

Harvest Unit Adjacency Map

Sale Name: FISHHOOK
 Sale District: DUNGENESS
 Sale Date: January, 2026
 Sale Unit(s): All (9) Units
 Sale Location: T29R04W 5, 7, 8, 11, 17, T30R04W 31, 32, 33



2618903

28	25	30	29	28	27	26	25	30
35	36	31	32	33	34	35	36	31
4	1	6	5	4	3	2	1	6
11	12	7	8	9	10	11	12	7
413	18	17	16	15	14	13	18	
24	37	38	39	40	23	24	19	
25					41	42		

This color map is produced by the Washington Department of Natural Resources (DNR), for discussion purposes only. If the copy you have is black and white, some of the information may not read correctly. Wetland locations are from the National Wetland Inventory (NWI) database. They are incomplete and may need field verification. The source data for this map is stored on the DNR's Geographic Information System. Although the DNR makes every reasonable effort to keep such data current, it cannot and does not accept liability for any errors or omissions. No warranty accompanies this material. Refer to the SEPA Checklist for additional detail.

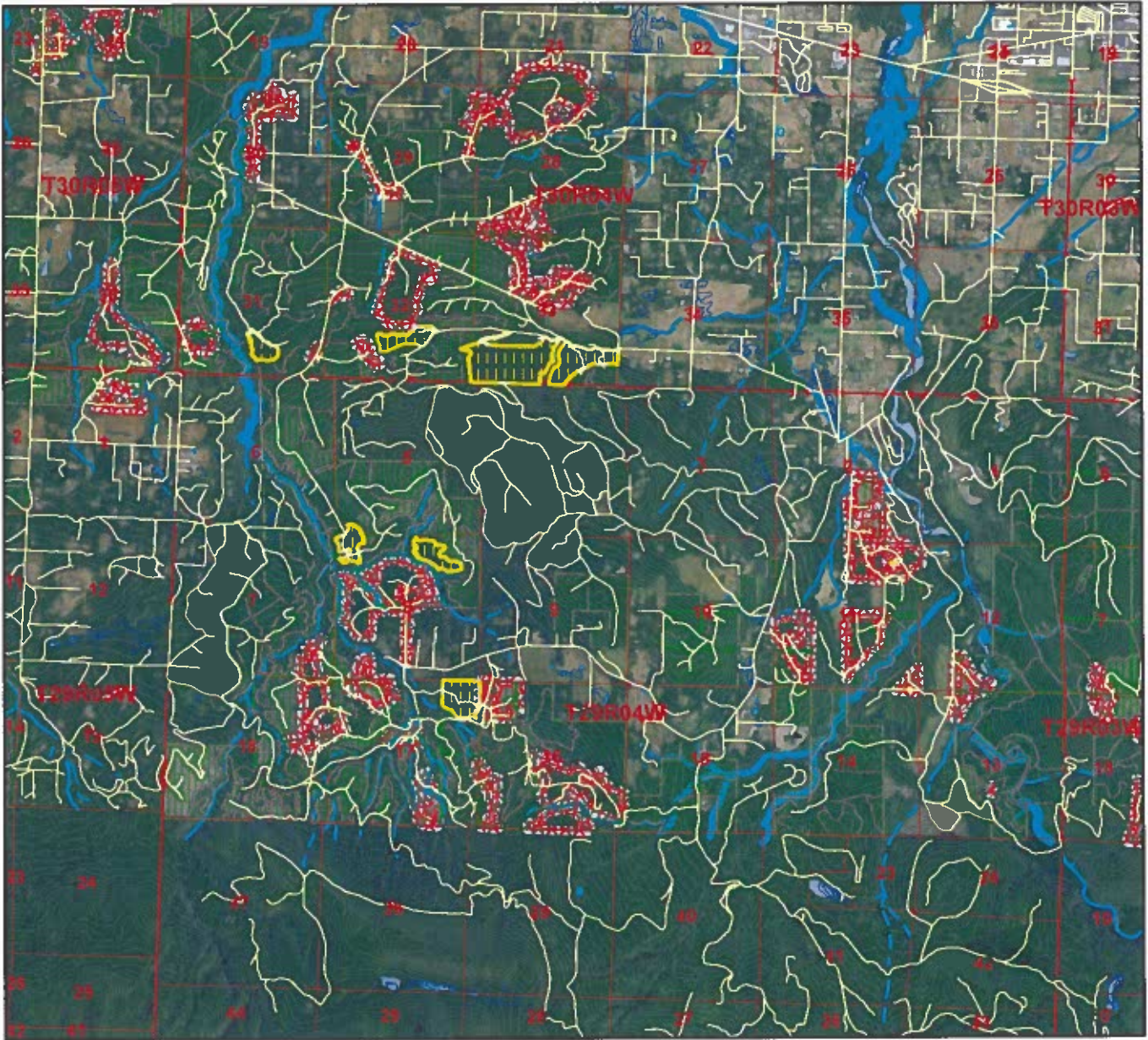

- | | | | |
|-------------------|----------------|--------------------|------------|
| 0 - 25 Years old | Open Water | Type 4 Streams | Sold Sales |
| 26 - 50 Years old | Wetlands (NWI) | 303D Listed Water | Even-Aged |
| 51 - 75 Years old | Type 1 Streams | DNR-Managed Land | FISHHOOK |
| 76+ Years old | Type 2 Streams | DNR NAP's & NRCA's | Sold Sales |
| Other/Unknown | Type 3 Streams | Timber Sale | |

*Sold Sales represent data from last 7 years only

Map created on: 10/24/2025