



TIMBER NOTICE OF SALE

SALE NAME: CHANNEL CHANGE

AGREEMENT NO: 30-106548

AUCTION: February 27, 2025 starting at 10:00 a.m., COUNTY: Wahkiakum Pacific Cascade Region Office, Castle Rock, WA

SALE LOCATION: Sale located approximately 20 miles west of Longview, WA

PRODUCTS SOLD AND SALE AREA: All timber, except leave trees bound by yellow "Leave Tree Area" tags, leave trees marked with blue paint, and all down timber existing 5 years prior to the day of sale, all downed timber greater than 30 inches diameter, all timber 60 inches and greater and snags bound by the following;

Unit 1, white "Timber Sale Boundary" tags with pink flagging and timber type change;

Unit 2, white "Timber Sale Boundary" tags with pink flagging;

Unit 3, white "Timber Sale Boundary" tags with pink flagging, the E-7500 road and E-7505 road;

Unit 4, orange "Right of Way" tags with orange flagging;

All forest products above located on part(s) of Sections 1, 12, 13 and 14 all in Township 9 North, Range 5 West, W.M., containing 105 acres, more or less.

CERTIFICATION: This sale is certified under the Sustainable Forestry Initiative® program Standard (cert no: BVC-SFIFM-018227)

ESTIMATED SALE VOLUMES AND QUALITY:

Table with columns: Species, Avg DBH, Ring Count, Total MBF, and MBF by Grade (1P, 2P, 3P, SM, 1S, 2S, 3S, 4S, UT). Rows include Hemlock, Douglas fir, Noble fir, and Sale Total.

MINIMUM BID: \$744,000.00 BID METHOD: Sealed Bids

PERFORMANCE SECURITY: \$100,000.00 SALE TYPE: Lump Sum

EXPIRATION DATE: October 31, 2026 ALLOCATION: Export Restricted

BID DEPOSIT: \$74,400.00 or Bid Bond. Said deposit shall constitute an opening bid at the appraised price.

HARVEST METHOD: This sale is estimated to be 100 percent ground based harvest. Shovel harvesting is restricted to sustained slopes of 45 percent or less, self-leveling equipment to 60 percent, 6 Wheeled skidder with tracks similar to ECO-TRACKS™, will not be permitted on sustained slopes over 70 percent or less and cable-assist to 70 percent or less.



TIMBER NOTICE OF SALE

ROADS: 24.75 stations of required construction. 22.44 stations of required reconstruction. 21.60 stations of optional construction. 10.76 stations of optional reconstruction. 394.80 stations of required prehaul maintenance.

Rock used in accordance with the quantities on the ROCK LIST may be obtained from the E-7500 Pit located in Section 1, T9N, R5W, W.M., on state land at no charge to the Purchaser.

Rock used in accordance with the quantities on the ROCK LIST may be obtained from any commercial source at the Purchaser's expense.

Purchaser shall conduct rock source development and use at the E-7500 Pit located in Section 1, T9N, R5W, W.M., in accordance with the written ROCK SOURCE DEVELOPMENT PLAN prepared by the state and included in this road plan.

ACREAGE DETERMINATION

CRUISE METHOD: The sale acres were determined by GPS delineation. Cruise was completed using variable plot cruise methods.

FEES: \$94,000.00 is due on day of sale. \$9.00 per MBF is due upon removal. These are in addition to the bid price.

SPECIAL REMARKS: This sale contains approximately 11 MBF High Quality 2 saw DF, 19 MBF High Quality 3 saw DF. See Cruise for additional information.

TIMBER SALE MAP

SALE NAME: CHANNEL CHANGE
AGREEMENT #: 30-106548
TOWNSHIP(S): T9R5W
TRUST(S): Scientific School (10), State Forest Transfer (1)

REGION: Pacific Cascade Region
COUNTY(S): Wahkiakum
ELEVATION RGE: 960-1240

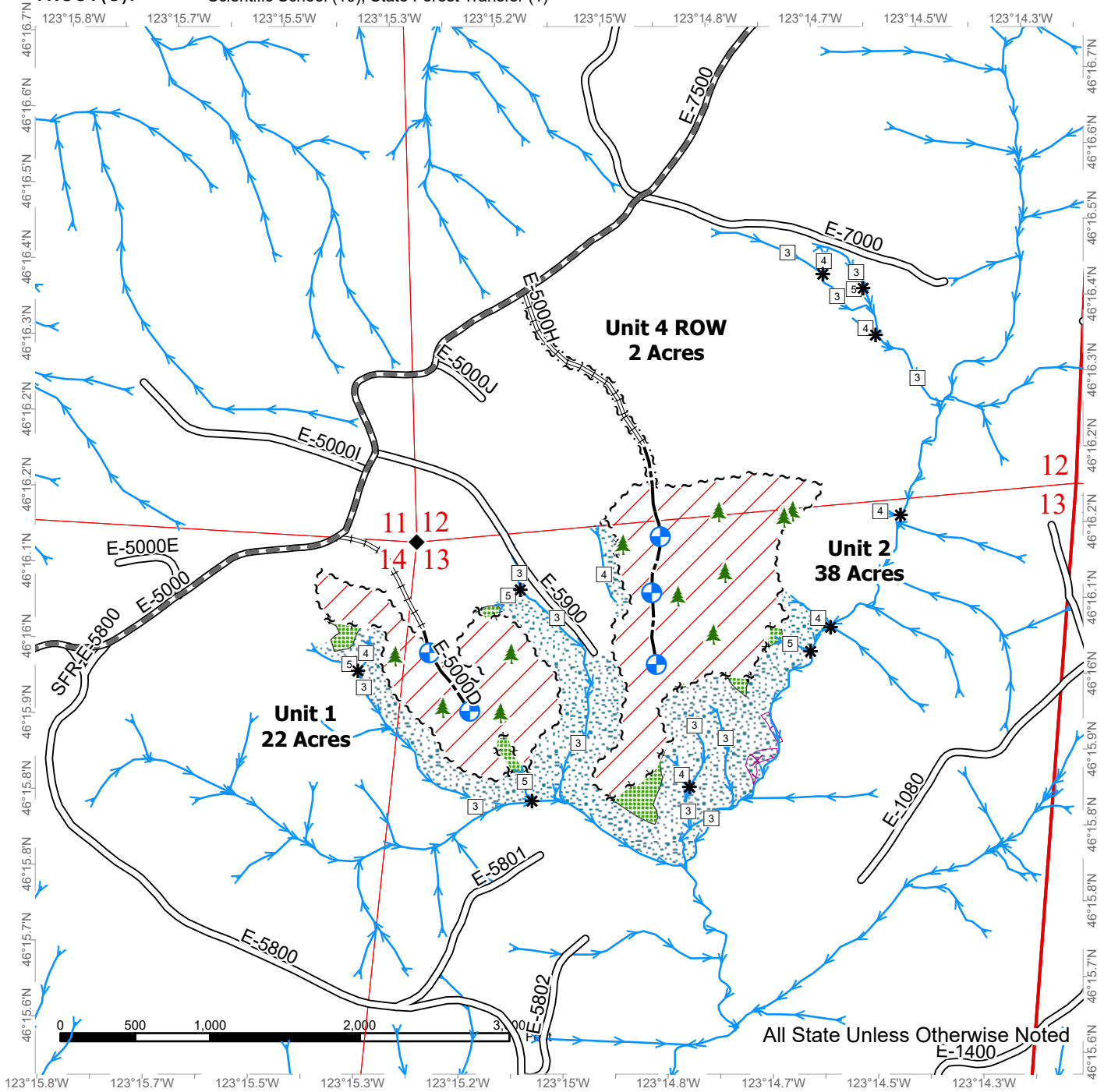

Variable Retention Harvest	Existing Roads	Streams
Leave Tree Area	Required Pre-Haul Maintenance	Stream Type
Riparian Mgt Zone	Required Reconstruction	Stream Type Break
Potentially Unstable Slopes	Optional Construction	Survey Monument
Sale Boundary Tags	Landing - Proposed	
Leave Tree Tags	Leave Tree Area <1/4-acre	
Right of Way Tags		



TIMBER SALE MAP

SALE NAME: CHANNEL CHANGE
AGREEMENT #: 30-106548
TOWNSHIP(S): T9R5W
TRUST(S): Scientific School (10), State Forest Transfer (1)

REGION: Pacific Cascade Region
COUNTY(S): Wahkiakum
ELEVATION RGE: 960-1240

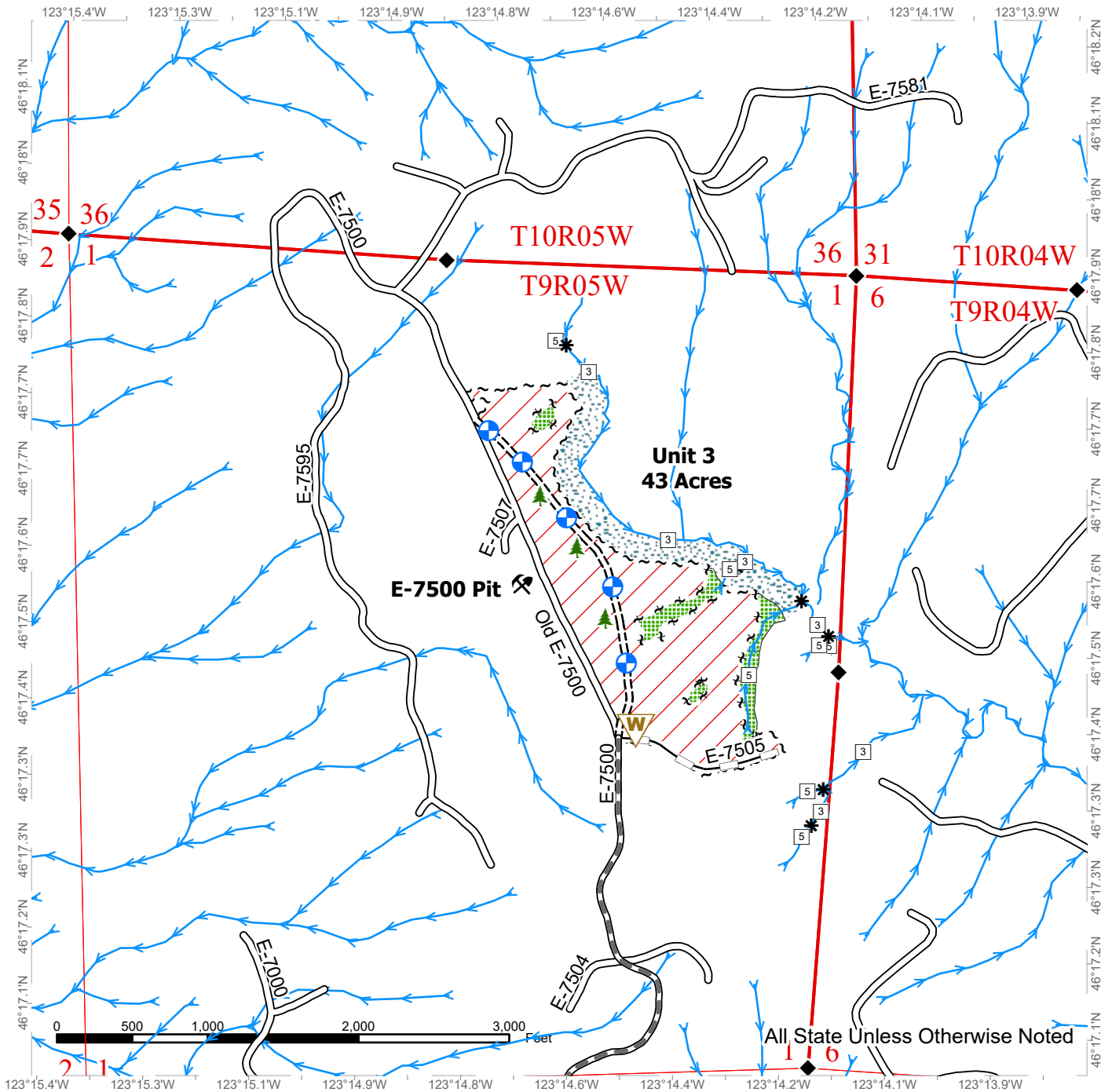

All State Unless Otherwise Noted

	Variable Retention Harvest		Existing Roads		Waste Area
	Leave Tree Area		Required Pre-Haul Maintenance		Streams
	Riparian Mgt Zone		Required Construction		Stream Type
	Sale Boundary Tags		Optional Reconstruction		Stream Type Break
	Leave Tree Tags		Landing - Proposed		Survey Monument
			Leave Tree Area <1/4-acre		
			Rock Pit		

DRIVING MAP

SALE NAME: CHANNEL CHANGE
AGREEMENT#: 30-106548
TOWNSHIP(S): T9R5W
TRUST(S): Scientific School (10), State Forest Transfer (1)

REGION: Pacific Cascade Region
COUNTY(S): Wahkiakum
ELEVATION RGE: 960-1240



Map may not be to scale

- Timber Sale Unit
- Haul Route
- Distance Indicator
- Rock Pit
- Milepost Markers
- Highway
- Open Water

DRIVING DIRECTIONS:
 Channel Change Timber Sale: Between mile post 47 and 48 on Highway 4, turn north onto Mill Creek Road. Follow Mill Creek Road for 1 mile then take a left at Spruce Creek Road. Stay on Spruce Creek Road for .6 miles before taking a right on Cathlamet Road. Cathlamet Road will turn into Beaver Creek Road at the county line. Stay on Cathlamet Road and eventually Beaver Creek Road for 4.2 miles. Take a right at Keyser Road and follow it 0.2 miles, this will turn into the E-5000. Stay on the E-5000 for 5.6 miles, Unit 1 is on the right. To access Unit 2, follow the E-5000 for 0.5 miles, on the right will be Unit 4 ROW. Continue through the Unit 4 ROW on foot to access Unit 2. For Unit 3, continue on the E-5000 straight through a 4 way intersection. The E-5000 will then turn into the E-7500 after 0.2 miles. Continue straight for 1.2 miles, Unit 3 is on your right. To the E-7500 Pit, follow the E-7500 for 0.4 miles.



**STATE OF WASHINGTON
DEPARTMENT OF NATURAL RESOURCES**

**BILL OF SALE AND CONTRACT FOR
FOREST PRODUCTS**

Export Restricted Lump Sum AGREEMENT NO. 30-0106548

SALE NAME: CHANNEL CHANGE

**THE STATE OF WASHINGTON DEPARTMENT OF NATURAL
RESOURCES, HEREINAFTER ACTING SOLELY, IN ITS PROPRIETARY
CAPACITY, STATE, AND PURCHASER, AGREE AS FOLLOWS:**

Section G: General Terms

G-001 Definitions

The following definitions apply throughout this contract;

Bill of Sale and Contract for Forest Products: Contract between the Purchaser and the State, which sets forth the procedures and obligations of the Purchaser in exchange for the right to remove forest products from the sale area. The Bill of Sale and Contract for Forest Products may include a Road Plan for any road construction or reconstruction, where applicable.

Contract Administrator: Region Manager's designee responsible for assuring that the contractual obligations of the Purchaser are met.

Forest Product: Any material derived from the forest for commercial use.

Purchaser: The company or individual that has entered into a Bill of Sale and Contract for Forest Products with the State for the right to harvest and remove forest products from the timber sale area.

Road Construction: Includes building new and maintaining existing forest roads and associated work that may be optional or required as described in the Road Plan.

State: The Washington State Department of Natural Resources, landowner and seller of Forest Products from the timber sale area. The State is represented by the Region Manager as designated on the contract signature page. Contractual obligations to the State are enforced by the Region Manager or the designated Contract Administrator.

Subcontractor: Individual or company employed by the Purchaser to perform a portion or all of the services required by The Bill of Sale and Contract for Forest Products. The Purchaser is responsible for independently negotiating, procuring and paying for all subcontracted services rendered.

G-011 Right to Remove Forest Products and Contract Area

Purchaser was the successful bidder on February 27, 2025 and the sale was confirmed on _____. The State, as owner, agrees to sell to Purchaser, and Purchaser agrees to purchase as much of the following forest products as can be cut and removed during the term of this contract: All timber, except leave trees bound by yellow "Leave Tree Area" tags, leave trees marked with blue paint, and all down timber existing 5 years prior to the day of sale, all downed timber greater than 30 inches diameter, all timber 60 inches and greater and snags bound by the following;

Unit 1, white "Timber Sale Boundary" tags with pink flagging and timber type change;

Unit 2, white "Timber Sale Boundary" tags with pink flagging;

Unit 3, white "Timber Sale Boundary" tags with pink flagging, the E-7500 road and E-7505 road;

Unit 4, orange "Right of Way" tags with orange flagging;

All forest products described above located on approximately 105 acres on part(s) of Sections 1, 12, 13, and 14 all in Township 9 North, Range 5 West W.M. in Wahkiakum County(s) as designated on the sale area and as shown on the attached timber sale map.

All forest products described above from the bole of the tree that meet or exceed 2 inches diameter inside bark on the small end are eligible for removal. Above ground components of a tree that remain as by-products after the manufacture of logs, including but not limited to tree tops, branches, limbs, needles, leaves, stumps, are not eligible for removal under the terms of this contract.

Forest products purchased under a contract that is designated as export restricted shall not be exported until processed. Forest products purchased under a contract that is designated as exportable may be exported prior to processing.

G-020 Inspection By Purchaser

Purchaser hereby warrants to the State that they have had an opportunity to fully inspect the sale area and the forest products being sold. Purchaser further warrants to the State that they enter this contract based solely upon their own judgment of the value of the forest products, formed after their own examination and inspection of both the timber sale area and the forest products being sold. Purchaser also warrants to the State that they enter this contract without any reliance upon the volume estimates, acreage estimates, appraisals, pre-bid documentation, or any other representations by the State Department of Natural Resources.

G-031 Contract Term

Purchaser shall complete all work required by this contract prior to October 31, 2026.

G-040 Contract Term Adjustment - No Payment

Purchaser may request an adjustment in the contract term. A claim must be submitted in writing and received by the State within 30 days after the start of interruption or delay. The claim must also indicate the actual or anticipated length of interruption or delay. The State may grant an adjustment without charge only if the cause for contract term adjustment is beyond Purchaser's control. The cause must be one of the following and the adjustment may be granted only if operations or planned operations under this contract are actually interrupted or delayed:

- a. Road and bridge failures which deny access.
- b. Access road closures imposed by road owner.
- c. Excessive suspensions as provided in clause G-220.
- d. Regulatory actions not arising from Purchaser's failure to comply with this contract which will prevent timber harvest for a period less than 6 months.

G-051 Contract Term Extension - Payment

Extensions of this contract term may be granted only if, in the judgment of the State, Purchaser is acting in good faith and is endeavoring to remove the forest products conveyed. The term of this contract may be extended for a reasonable time by the State if all of the following conditions are satisfied:

- a. A written request for extension of the contract term must be received prior to the expiration date of the contract.
- b. Completion of all required roads and compliance with all contract and regulatory requirements.
- c. For the first extension, not to exceed 1 year, payment of at least 25 percent of the total contract price.

For the second extension, not to exceed 1 year, payment of at least 90 percent of the total contract price.

The payments shall not include the initial deposit which shall be held according to the provisions of RCW 79.15.100.

- d. Payment of an amount based on 12 percent interest per annum on the unpaid portion of the total contract price.

All payments, except the initial deposit, will be deducted from the total contract price to determine the unpaid portion of the contract.

- e. Payment of \$1,030.00 per acre per annum for the acres on which an operating release has not been issued .
- f. In no event will the extension charge be less than \$200.00.
- g. Extension payments are non-refundable.

G-053 Surveys - Sensitive, Threatened, Endangered Species

Whenever the State determines that a survey for sensitive, threatened, or endangered species is prudent, or when Purchaser determines a survey is prudent and the State agrees, Purchaser shall perform such surveys at Purchaser's expense and to the standards required by the State. The survey information shall be supplied to the State.

G-060 Exclusion of Warranties

The PARTIES AGREE that the IMPLIED WARRANTIES OF MERCHANTABILITY AND FITNESS FOR A PARTICULAR PURPOSE and ALL OTHER WARRANTIES EXPRESSED OR IMPLIED ARE EXCLUDED from this transaction and shall not apply to the goods sold. For example, THE FOLLOWING SPECIFIC MATTERS ARE NOT WARRANTED, and are EXCLUDED from this transaction:

- a. The MERCHANTABILITY of the forest products. The use of the term "merchantable" in any document is not intended to vary the foregoing.
- b. The CONDITION of the forest products. The forest products will be conveyed "AS IS."
- c. The ACREAGE contained within any sale area. Any acreage descriptions appearing in the timber notice of sale, timber sale contract, or other documents are estimates only, provided solely for administrative and identification purposes.
- d. The VOLUME, QUALITY, OR GRADE of the forest products. The State neither warrants nor limits the amount of timber to be harvested. The descriptions of the forest products to be conveyed are estimates only, made solely for administrative and identification purposes.

- e. The CORRECTNESS OF ANY SOIL OR SURFACE CONDITIONS, PRE-SALE CONSTRUCTION APPRAISALS, INVESTIGATIONS, AND ALL OTHER PRE-BID DOCUMENTS PREPARED BY OR FOR THE STATE. These documents have been prepared for the State's appraisal purposes only.
- f. THAT THE SALE AREA IS FREE FROM THREATENED OR ENDANGERED SPECIES or their habitat. The State is not responsible for any interference with forestry operations that result from the presence of any threatened or endangered species, or the presence of their habitat, within the sale area.
- g. THAT THE FORESTRY OPERATIONS to be performed under this contract WILL BE FREE FROM REGULATORY ACTIONS by governmental agencies. The State is not responsible for actions to enforce regulatory laws, such as the Washington Forest Practices Act (chapter 76.09 RCW), taken by the Department of Natural Resources or any other agency that may affect the operability of this timber sale.
- h. Items contained in any other documents prepared for or by the State.

G-061 Inadvertent Discovery of Cultural Resources

Purchaser acknowledges that cultural resources as defined in WAC 222-16-010 may exist within the timber sale area and that the existence and location of such resources may be unknown at the time this contract is executed. Purchaser has a duty to exercise due care in its operations and in the event any human skeletal remains are discovered by the Purchaser or the State during the course of operations Purchaser shall immediately halt operations and notify local law enforcement in the most expeditious manner possible then notifying the Contract Administrator. In the event cultural resources are discovered by the Purchaser or the State during the course of operations Purchaser shall immediately halt operations and notify the Contract Administrator. Any potential resources shall not be removed or disturbed. Purchaser shall resume operations as directed in writing by the Contract Administrator.

G-062 Habitat Conservation Plan

The State has entered into a Habitat Conservation Plan (HCP) with the U.S. Fish and Wildlife Service and the National Marine Fisheries Service (the Services) to address state trust land management issues relating to compliance with the Federal Endangered Species Act. The activities to be carried out under this contract are located within the State's HCP area and are subject to the terms and conditions of the HCP, and the Services' Incidental Take Permit Nos. TE812521-1 and 1168 (collectively referred to as ITP), or as amended hereafter by the Services. The ITP authorizes the incidental take of certain federally listed threatened and endangered species, as specified in the ITP conditions. All HCP materials, including the ITP, are available for review at the State's Regional Offices and the administrative headquarters in Olympia, Washington.

By signing this contract, Purchaser agrees to comply with the terms and conditions of the ITP, and the HCP, which shall become terms of this contract. The State agrees to authorize the lawful activities of the Purchaser carried out pursuant to this contract, PROVIDED the Purchaser remains in compliance with the terms and conditions of both the HCP and ITP. The requirements set forth in this contract are intended to comply with the terms and conditions of the HCP and ITP. Accordingly, non-compliance with the terms and conditions of the HCP and ITP will render the authorization provided in this paragraph void, be deemed a breach of the contract and may subject Purchaser to liability for violation of the Endangered Species Act.

Any modifications to the contract shall be proposed in writing by Purchaser, shall continue to meet the terms and conditions of the HCP and ITP, and shall require the prior written approval of the Region Manager before taking effect.

G-063 Incidental Take Permit Notification Requirements

- a. Purchaser shall immediately notify the Contract Administrator of new locations of permit species covered by the Incidental Take Permits (ITP) that are discovered within the area covered by the State's Habitat Conservation Plan (HCP), including, but not limited to: locations of occupied murrelet habitat; spotted owl nest sites; wolves; grizzly bears; nests, communal roosts, or feeding concentrations of bald eagles; peregrine falcon nests; Columbian white-tailed deer; Aleutian Canada geese; Oregon silverspot butterflies; and additional stream reaches found to contain bull trout. Purchaser is required to notify the Contract Administrator upon discovery of any fish species found in streams or bodies of water classified as non-fish bearing. In all circumstances, notification must occur within a 24 hour time period.
- b. Upon locating any live, dead, injured, or sick specimens of any permit species covered by the ITP, Purchaser shall immediately notify the Contract Administrator. Purchaser shall notify the Contract Administrator if there is any doubt as to the identification of a discovered permit species. Purchaser may be required to take certain actions to help the Contract Administrator safeguard the well-being of any live, injured or sick specimens of any permit species discovered, until the proper disposition of such specimens can be determined by the Contract Administrator. Any such requirements will be explained to Purchaser by the Contract Administrator during the Pre-Work Conference. In all circumstances, notification must occur within a 24 hour time period.
- c. Purchaser shall refer to a specific ITP number, ITP TE812521-1 or ITP 1168 (copies which are located in the region office) in all correspondence and reports concerning permit activities.
- d. Provisions and requirements of the ITP shall be clearly presented and explained to Purchaser by Contract Administrator during the Pre-Work Conference as per contract clause G-330. All applicable provisions of the ITP and this schedule must be presented and clearly explained by Purchaser to all

authorized officers, employees, contractors, or agents of Purchaser conducting authorized activities in the timber sale area. Any questions Purchaser may have about the ITP should be directed to the Contract Administrator.

G-064 Permits

Purchaser is responsible for obtaining any permits not already obtained by the State that relate to Purchaser's operation. Forest Practice Application / Hydraulic Project Approval permits obtained by the State shall be transferred to Purchaser. Purchaser is responsible for all permits, amendments and renewals.

G-065 Regulatory Disclaimer

The State disclaims any responsibility for, or liability relating to, regulatory actions by any government agency, including actions pursuant to the Forest Practices Act, Ch. 76.09 RCW that may affect the operability of the timber sale.

G-066 Governmental Regulatory Actions

a. Risk

Purchaser shall be responsible for any increased operational costs arising from any applicable foreign or domestic governmental regulation or order that does not cause contract performance to become commercially impracticable or that does not substantially frustrate the purpose of the contract. If impracticability or frustration results from Purchaser's failure to comply with this contract, Purchaser shall remain responsible for payment of the total contract price notwithstanding the impracticability or frustration.

b. Sale Area

When portions of the sale area become subject to a foreign or domestic governmental regulation or order that will likely prevent timber harvest for a period that will exceed the expiration date of this contract, and Purchaser has complied with this contract, the following shall apply:

i. RCW 79.15.140 shall govern all adjustments to the contract area.

c. Adjustment of Price

The State shall adjust the total contract price by subtracting from the total contract price an amount determined in the following manner: The State shall cause the timber sale area subject to governmental regulation or order to be measured. The State shall calculate the percentage of the total sale area subject to the governmental regulation or order. The State shall reduce the total contract price by that calculated percentage. However, variations in species, value, costs, or other items pertaining to the affected sale area will be analyzed and included in the adjustment if deemed appropriate by the State. The State will further reduce the total contract price by the reasonable cost of unamortized roads Purchaser constructed but was unable to fully use for

removing timber. A reduction in total contract price terminates all of the Purchaser's rights to purchase and remove the timber and all other interest in the affected sale area.

G-070 Limitation on Damage

In the event of a breach of any provision of this contract by the State, the exclusive remedy available to Purchaser will be limited to a return of the initial deposit, unapplied payments, and credit for unamortized improvements made by Purchaser. The State shall not be liable for any damages, whether direct, incidental or consequential.

G-080 Scope of State Advice

No advice by any agent, employee, or representative of the State regarding the method or manner of performing shall constitute a representation or warranty that said method, manner or result thereof will conform to the contract or be suitable for Purchaser's purposes under the contract. Purchaser's reliance on any State advice regarding the method or manner of performance shall not relieve Purchaser of any risk or obligation under the contract. Purchaser retains the final responsibility for its operations under this contract and State shall not be liable for any injuries resulting from Purchaser's reliance on any State advice regarding the method or manner of performance.

G-091 Sale Area Adjustment

The Parties may agree to adjustments in the sale area boundary. The cumulative changes to the sale area during the term of the contract shall not exceed more than four percent of the original sale area. If the sale area is increased, the added forest products become a part of this contract. The State shall determine the volume added and shall calculate the increase to the total contract price using the rates set forth in clause G-101, G-102, or G-103. If the sale area is reduced, the State shall determine the volume to be reduced. The State shall calculate the reduction to the total contract price using the rates set forth in clause G-101, G-102, or G-103.

G-101 Forest Products Not Designated

Any forest products not designated for removal, which must be removed in the course of operations authorized by the State, shall be approved and designated by the Contract Administrator. Added forest products become a part of this contract and the Scribner log scale volume, as defined by the Northwest Log Rules Advisory Group, shall be determined by the Contract Administrator. Added forest products shall be paid for at the following contract payment rates per Mbf Scribner log scale.

The pricing schedule has not been set for the sale.

G-111 Title and Risk of Loss

Title to the forest products under this contract passes to the Purchaser after they are removed from the sale area, if adequate advance payment or payment security has been provided to the State under this contract. Purchaser bears all risk of loss of, or damage to, and has an insurable interest in, the forest products described in this contract from

the time the sale is confirmed under RCW 79.15.120. Breach of this contract shall have no effect on this provision.

G-116 Sustainable Forestry Initiative® (SFI®) Certification

Forest products purchased under this contract are certified as being in conformance with the Sustainable Forestry Initiative 2022 Forest Management Standard under certificate number: BVC-SFIFM-018227.

Purchaser shall have at least one person regularly on-site during active operations that have completed training according to the requirements outlined within the SFI Standard. Purchaser shall designate in writing the name(s) of the individual(s) who will be on-site and provide proof of their successful completion of an approved training program prior to active operations.

G-120 Responsibility for Work

All work, equipment, and materials necessary to perform this contract shall be the responsibility of Purchaser. Any damage to improvements, except as provided in clause G-121 or unless the State issues an operating release pursuant to clause G-280, shall be repaired promptly to the satisfaction of the State and at Purchaser's expense.

G-121 Exceptions

Exceptions to Purchaser's responsibility in clause G-120 shall be limited exclusively to the following. These exceptions shall not apply where road damage occurs due to Purchaser's failure to take reasonable precautions or to exercise sound forest engineering and construction practices.

The State will bear the cost to repair damages caused by a third party. In all other cases, the Purchaser shall bear responsibility for the costs as described below.

Road is defined as the road bed, including but not limited to its component parts, such as cut and fill slopes, subgrade, ditches, culverts, bridges, and cattle guards.

For the purposes of this clause, damage will be identified by the State and is defined as:

1. Failure of (a) required improvements or roads designated in clause C-050, or (b) required or optional construction completed to the point that authorization to haul has been issued;
2. Caused by a single event from forces beyond the control of Purchaser, its employees, agents, or invitees, including independent contractors; and
3. Includes, but is not limited to natural disasters such as earthquakes, volcanic eruptions, landslides, and floods.

The repair work identified by the State shall be promptly completed by Purchaser at an agreed price. The State may elect to accomplish repairs by means of State-provided resources.

For each event, Purchaser shall be solely responsible for the initial \$5,000 in repairs. For repairs in excess of \$5,000, the parties shall share equally the portion of costs between \$5,000 and \$15,000. The State shall be solely responsible for the portion of the cost of repairs that exceed \$15,000.

Nothing contained in clauses G-120 and G-121 shall be construed as relieving Purchaser of responsibility for, or damage resulting from, Purchaser's operations or negligence, nor shall Purchaser be relieved from full responsibility for making good any defective work or materials. Authorization to haul does not warrant that Purchaser built roads are free from material defect and the State may require additional work, at Purchasers expense regardless of cost, to remedy deficiencies at any time.

G-140 Indemnity

To the fullest extent permitted by law, Purchaser shall indemnify, defend and hold harmless State, agencies of State and all officials, agents and employees of State, from and against all claims arising out of or resulting from the performance of the contract. "Claim" as used in this contract means any financial loss, claim, suit, action, damage, or expense, including but not limited to attorneys' fees, attributable for bodily injury, sickness, disease or death, or injury to or destruction of tangible property including loss of use resulting therefrom. Purchasers' obligations to indemnify, defend, and hold harmless includes any claim by Purchasers' agents, employees, representatives, or any subcontractor or its employees. Purchaser expressly agrees to indemnify, defend, and hold harmless State for any claim arising out of or incident to Purchasers' or any subcontractors' performance or failure to perform the contract. Purchasers' obligation to indemnify, defend, and hold harmless State shall not be eliminated or reduced by any actual or alleged concurrent negligence of State or its agents, agencies, employees and officials. Purchaser waives its immunity under Title 51 RCW to the extent it is required to indemnify, defend and hold harmless State and its agencies, officials, agents or employees.

G-150 Insurance

Purchaser shall, at its cost and expense, buy and maintain insurance of the types and amounts listed below. Failure to buy and maintain the required insurance may result in a breach and/or termination of the contract at State's option. State may suspend Purchaser operations until required insurance has been secured.

All insurance and surety bonds should be issued by companies admitted to do business within the State of Washington and have a rating of A-, Class VII or better in the most recently published edition of Best's Reports. If an insurer is not admitted, all insurance policies and procedures for issuing the insurance policies must comply with Chapter 48.15 RCW and 284-15 WAC.

The State of Washington, Department of Natural Resources region office of sale origin shall be provided written notice before cancellation or non-renewal of any insurance referred to therein, in accord with the following specifications:

1. Insurers subject to Chapter 48.18 RCW (admitted and regulated by the Insurance Commissioner): The insurer shall give the State 45 days advance notice of cancellation or non-renewal. If cancellation is due to non-payment of premium, the State shall be given 10 days advance notice of cancellation.
2. Insurers subject to Chapter 48.15 RCW (surplus lines): The State shall be given 20 days advance notice of cancellation. If cancellation is due to non-payment of premium, the State shall be given 10 days advance notice of cancellation.

Before starting work, Purchaser shall furnish State of Washington, Department of Natural Resources with a certificate(s) of insurance, executed by a duly authorized representative of each insurer, showing compliance with the insurance requirements specified in the contract. Insurance coverage shall be obtained by the Purchaser prior to operations commencing and continually maintained in full force until all contract obligations have been satisfied or an operating release has been signed by the State.

Purchaser shall include all subcontractors as insured under all required insurance policies, or shall furnish separate certificates of insurance and endorsements for each subcontractor. Subcontractor(s) must comply fully with all insurance requirements stated herein. Failure of subcontractor(s) to comply with insurance requirements does not limit Purchaser's liability or responsibility.

The State of Washington, Department of Natural Resources, its elected and appointed officials, agents and employees shall be named as an additional insured via endorsement on all general liability, excess, umbrella, and property insurance policies.

All insurance provided in compliance with this contract shall be primary as to any other insurance or self-insurance programs afforded to or maintained by State. Purchaser waives all rights against State for recovery of damages to the extent these damages are covered by general liability or umbrella insurance maintained pursuant to this contract.

By requiring insurance herein, State does not represent that coverage and limits will be adequate to protect Purchaser and such coverage and limits shall not limit Purchaser's liability under the indemnities and reimbursements granted to State in this contract.

The limits of insurance, which may be increased as deemed necessary by State of Washington, Department of Natural Resources, shall not be less than as follows:

Commercial General Liability (CGL) Insurance. Purchaser shall maintain general liability (CGL) insurance, and, if necessary, commercial umbrella insurance with a limit of not less than \$1,000,000.00 per each occurrence. If such CGL insurance contains aggregate limits, the General Aggregate limit shall be at least twice the "each occurrence" limit. CGL insurance shall have products-completed operations aggregate limit of at least two times the "each occurrence" limit. CGL coverage shall include a Logging and Lumbering Endorsement (i.e. Logger's Broad-Form) to cover the events

that include, but are not limited to, fire suppression expenses, accidental timber trespasses, and wildfire property damage with limits of not less than \$2,000,000.00 each occurrence.

CGL insurance shall be written on Insurance Services Office (ISO) occurrence form CG 00 01 (or a substitute form providing equivalent coverage). All insurance shall cover liability arising out of premises, operations, independent contractors, products completed operations, personal injury and advertising injury, and liability assumed under an insured contract (including the tort liability of another party assumed in a business contract), and contain separation of insured (cross liability) condition.

Employer's Liability "Stop Gap" Insurance. Purchaser shall buy employers liability insurance, and, if necessary, commercial umbrella liability insurance with limits not less than \$1,000,000.00 each accident for bodily injury by accident or \$1,000,000.00 each employee for bodily injury by disease.

Workers' Compensation Coverage. Purchaser shall comply with all State of Washington workers' compensation statutes and regulations. Workers' compensation coverage shall be provided for all employees of Purchaser and employees of any subcontractor or sub-subcontractor. Coverage shall include bodily injury (including death) by accident or disease, which exists out of or in connection with the performance of this contract. Except as prohibited by law, Purchaser waives all rights of subrogation against State for recovery of damages to the extent they are covered by workers' compensation, employer's liability, commercial general liability, or commercial umbrella liability insurance.

If Purchaser, subcontractor or sub-subcontractor fails to comply with all State of Washington workers' compensation statutes and regulations and State incurs fines or is required by law to provide benefits to or obtain coverage for such employees, Purchaser shall indemnify State. Indemnity shall include all fines, payment of benefits to Purchaser or subcontractor employees, or their heirs or legal representatives, and the cost of effecting coverage on behalf of such employees.

Business Auto Policy (BAP). Purchaser shall maintain business auto liability and, if necessary, commercial umbrella liability insurance with a limit not less than \$1,000,000.00 per accident. Such insurance shall cover liability arising out of "Any Auto". Business auto coverage shall be written on ISO form CA 00 01, or substitute liability form providing equivalent coverage. If necessary the policy shall be endorsed to provide contractual liability coverage and cover a "covered pollution cost or expense" as provided in the 1990 or later editions of CA 00 01. Purchaser waives all rights against State for the recovery of damages to the extent they are covered by business auto liability or commercial umbrella liability insurance.

G-160 Agents

The State's rights and duties will be exercised by the Region Manager at Castle Rock, Washington. The Region Manager will notify Purchaser in writing who is responsible for administering the contract. The Region Manager has sole authority to waive,

modify, or amend the terms of this contract in the manner prescribed in clause G-180. No agent, employee, or representative of the State has any authority to bind the State to any affirmation, representation, or warranty concerning the forest products conveyed beyond the terms of this contract.

Purchaser is required to have a person on site during all operations who is authorized to receive instructions and notices from the State. Purchaser shall inform the State in writing who is authorized to receive instructions and notices from the State, and any limits to this person's authority.

G-170 Assignment and Delegation

No rights or interest in this contract shall be assigned by Purchaser without prior written permission of the State. Any attempted assignment shall be void and ineffective for all purposes unless made in conformity with this paragraph. Purchaser may perform any duty through a delegate, but Purchaser is not thereby relieved of any duty to perform or any liability. Any assignee or delegate shall be bound by the terms of the contract in the same manner as Purchaser.

G-180 Modifications

Waivers, modifications, or amendments of the terms of this contract must be in writing signed by Purchaser and the State.

G-190 Contract Complete

This contract is the final expression of the Parties' agreement. There are no understandings, agreements, or representations, expressed or implied, which are not specified in this contract.

G-200 Notice

Notices required to be given under the following clauses shall be in writing and shall be delivered to Purchaser's authorized agent or sent by certified mail to Purchaser's address of record:

G-210 Violation of Contract

G-220 State Suspends Operations

All other notices required to be given under this contract shall be in writing and delivered to the authorized agent or mailed to the Party's post office address. Purchaser agrees to notify the State of any change of address.

G-210 Violation of Contract

- a. If Purchaser violates any provision of this contract, the Contract Administrator, by written notice, may suspend those operations in violation. If the violation is capable of being remedied, Purchaser has 30 days after receipt of a suspension notice to remedy the violation. If the violation cannot be remedied (such as a violation of WAC 240-15-015) or Purchaser fails to remedy the violation within 30 days after receipt of a suspension notice, the

State may terminate the rights of Purchaser under this contract and collect damages.

- b. If the contract expires pursuant to clause G-030 or G-031 without Purchaser having performed all its duties under this contract, Purchaser's right to operate is terminated and Purchaser shall not have the right to remedy the breach. This provision shall not relieve Purchaser of any payment obligations.
- c. The State has the right to remedy the breach in the absence of any indicated attempt by Purchaser or if Purchaser is unable, as determined by the State, to remedy the breach. Any expense incurred by the State shall be charged to Purchaser and shall be paid within 30 days of receipt of billing.
- d. If Purchaser's violation is a result of a failure to make a payment when due, in addition to a. and b. above, interest shall accrue on the unpaid balance at 12 percent per annum, beginning the date payment was due.

G-220 State Suspends Operations

The Contract Administrator may suspend any operation of Purchaser under this contract when the State is suffering, or there is a reasonable expectation the State will suffer environmental, monetary, or other damage if the operation is allowed to continue.

Purchaser shall be in breach of this contract if the operation continues after the suspension notice or if the operation resumes without prior approval and notice from the Contract Administrator.

Purchaser may request a modification of a suspension within 30 days of the start of suspension through the dispute resolution process in clause G-240. If this process results in a finding that the suspension exceeded the time reasonably necessary to stop or prevent damage to the State, Purchaser is entitled to request a contract term adjustment under clause G-040.

If it reasonably appears that the damage that the State is suffering, or can reasonably be expected to suffer if the operation is allowed to continue, will prevent harvest for a period that will exceed 6 months, and Purchaser has complied with this contract, the provisions of clause G-066 shall govern just as if the harvest was prevented by an applicable foreign or domestic governmental regulation or order.

G-230 Unauthorized Activity

Any cutting, removal, or damage of forest products by Purchaser, its employees, agents, or invitees, including independent contractors, in a manner inconsistent with the terms of this contract or State law, is unauthorized. Such activity may subject Purchaser to liability for triple the value of said forest products under RCW 79.02.320 or RCW 79.02.300 and may result in prosecution under RCW 79.02.330 or other applicable statutes.

G-240 Dispute Resolution

The following procedures apply in the event of a dispute regarding interpretation or administration of this contract and the parties agree that these procedures must be followed before a lawsuit can be initiated.

- a. In the event of a dispute, Purchaser must make a written request to the Region Manager for resolution prior to seeking other relief.
- b. The Region Manager will issue a written decision on Purchaser's request within ten business days.
- c. Within ten business days of receipt of the Region Manager's decision, Purchaser may make a written request for resolution to the Deputy Supervisor - Uplands of the Department of Natural Resources.
- d. Unless otherwise agreed, a conference will be held by the Deputy Supervisor - Uplands within 30 calendar days of the receipt of Purchaser's request for review of the Region Manager's written decision. Purchaser and the Region Manager will have an opportunity to present their positions. The Deputy Supervisor - Uplands will issue a decision within a reasonable time of being presented with both Parties' positions.

G-250 Compliance with All Laws

Purchaser shall comply with all applicable statutes, regulations and laws, including, but not limited to; chapter 27.53 RCW, chapter 68.50 RCW, WAC 240-15 and WAC 296-54. Failure to comply may result in forfeiture of this contract.

G-260 Venue

This contract shall be governed by the laws of the State of Washington. In the event of a lawsuit involving this contract, venue shall be proper only in Thurston County Superior Court.

G-270 Equipment Left on State Land

All equipment owned or in the possession of Purchaser, its employees, agents, or invitees, including independent contractors, shall be removed from the sale area and other State land by the termination date of this contract. Equipment remaining unclaimed on State land 60 days after the expiration of the contract period is subject to disposition as provided by law. Purchaser shall pay to the State all costs of moving, storing, and disposing of such equipment. The State shall not be responsible for any damages to or loss of the equipment or damage caused by the moving, storing or disposal of the equipment.

G-280 Operating Release

An operating release is a written document, signed by the State and Purchaser, indicating that Purchaser has been relieved of certain rights or responsibilities with regard to the entire or a portion of the timber sales contract. Purchaser and State may agree to an operating release for this sale, or portion of this sale, prior to the contract

expiration, when all contract requirements pertaining to the release area have been satisfactorily completed. Upon issuance of a release, Purchaser's right to cut and remove forest products on the released area will terminate.

G-310 Road Use Authorization

Purchaser is authorized to use the following State roads and roads for which the State has acquired easements and road use permits; E-5000, E-5000D, E-5000H, E-7500, Old E-7500, E-7505, and the E-7507. The State may authorize in writing the use of other roads subject to fees, restrictions, and prior rights.

G-330 Pre-work Conference

Purchaser shall arrange with the Contract Administrator to review this contract and to examine the sale area before beginning any operations. A plan of operations shall be developed and agreed upon by the Contract Administrator and Purchaser before beginning any operations. To the extent that the plan of operations is inconsistent with the contract, the terms of the contract shall prevail. State's acceptance and approval of Purchaser's plan of operations shall not be construed as any statement or warranty that the plan of operations is adequate for Purchaser's purposes or complies with applicable laws.

G-340 Preservation of Markers

Any legal land subdivision survey corners and witness objects are to be preserved. If such are destroyed or disturbed, the Purchaser shall, at the Purchaser's own expense, re-establish them through a licensed land surveyor in accordance with U.S. General Land Office standards. Corners and/or witness objects that must be disturbed or destroyed in the process of road construction or logging shall be adequately referenced and/or replaced in accordance with RCW 58.24.040(8). Such references must be approved by the Contract Administrator prior to removal of said corners and/or witness objects.

G-360 Road Use Reservation

The State shall have the right to use, without charge, all existing roads and any road constructed or reconstructed on State lands by Purchaser under this contract. The State may extend such rights to others. If the State grants such rights to others, the State shall require performance or payment, as directed by the State, for their proportionate share of maintenance based on their use.

G-370 Blocking Roads

Purchaser shall not block the E-5000 and E-7500 roads, unless authority is granted in writing by the Contract Administrator.

G-430 Open Fires

Purchaser shall not set, or allow to be set by Purchaser's employees, agents, invitees and independent contractors, any open fire at any time of the year without first obtaining permission, in writing, from the Contract Administrator.

G-450 Encumbrances

This contract and Purchaser's activities are subject to the following:

Easement, including the terms and provisions thereof,
For: Road
In Favor of: Weyerhaeuser Timber Company & Crown Willamette Paper Company
Disclosed by Application No.: 50-084481
Granted: 1/16/1925
Expires: Indefinite

Lease, including the terms and provisions thereof,
For: Minor Forest Products
In Favor of: DNR – Pacific Cascade Region
Disclosed by Application No.: 35-RP0002
Granted: 3/1/1993
Expires: Indefinite

Section P: Payments and Securities

P-011 Initial Deposit

Purchaser paid DATA MISSING initial deposit, which will be maintained pursuant to RCW 79.15.100(3). If the operating authority on this contract expires without Purchaser's payment of the full amount specified in Clause P-020, the initial deposit will be immediately forfeited to the State, and will be offset against Purchaser's remaining balance due. Any excess initial deposit funds not needed to ensure full payment of the contract price, or not needed to complete any remaining obligations of the Purchaser existing after contract expiration, will be refunded to the Purchaser.

P-020 Payment for Forest Products

Purchaser agrees to pay the total, lump sum contract price of \$143,572.00. The total contract price consists of a \$0.00 contract bid price plus \$143,572.00 in fees. Fees collected shall be retained by the state unless the contract is adjusted via the G-066 clause. Purchaser shall be liable for the entire purchase price, and will not be entitled to any refunds or offsets unless expressly stated in this contract.

THE PURCHASE PRICE SHALL NOT BE AFFECTED BY ANY FACTORS, INCLUDING: the amount of forest products actually present within the contract area, the actual acreage covered by the contract area, the amount or volume of forest products actually cut or removed by purchaser, whether it becomes physically impossible or uneconomic to remove the forest products, and whether the subject forest products have been lost or damaged by fire or any other cause. The only situations Purchaser may not be liable for the full purchase price are governed by clause G-066, concerning governmental regulatory actions taken during the term of the contract.

P-045 Guarantee of Payment

Purchaser will pay for forest products prior to cutting or will guarantee payment by posting an approved payment security. The amount of cash or payment security shall be determined by the State and shall equal or exceed the value of the cutting proposed by Purchaser.

P-050 Billing Procedure

The State will compute and forward to Purchaser statements of charges provided for in the contract. Purchaser shall deliver payment to the State on or before the date shown on the billing statement.

P-080 Payment Account Refund

Advance payments made under P-045 or P-045.2 remaining on account above the value for the charges shall be returned to Purchaser within 30 days following the final report of charges. Refunds not made within the 30 day period will accrue interest at the interest rate, as established by WAC 332-100-030, computed on a daily basis until paid.

P-090 Performance Security

Purchaser agrees to furnish, within 30 days of the confirmation date, security acceptable to the State in the amount of \$100,000.00. The Security provided shall guarantee performance of all provisions of this contract and payment of any damages caused by operations under this contract or resulting from Purchaser's noncompliance with any rule or law. Acceptable performance security may be in the form of a performance bond, irrevocable letter of credit, cash, savings or certificate of deposit account assignments, and must name the State as the obligee or beneficiary. A letter of credit must comply with Title 62A RCW, Article 5. Performance security must remain in full force over the duration of the contract length. Surety bonds issued shall conform to the issuance and rating requirements in clause G-150. The State shall retain the performance security pursuant to RCW 79.15.100. Purchaser shall not operate unless the performance security has been accepted by the State. If at any time the State decides that the security document or amount has become unsatisfactory, Purchaser agrees to suspend operations and, within 30 days of notification, to replace the security with one acceptable to the State or to supplement the amount of the existing security.

P-100 Performance Security Reduction

The State may reduce the performance security after an operating release has been issued if the State determines that adequate security exists for any remaining obligations of Purchaser.

Section H: Harvesting Operations

H-001 Operations Outside the Sale Boundaries

No operations shall occur outside the sale boundaries, as described within the contract, unless approved in writing by the State.

H-013 Reserve Tree Damage Definition

Reserve trees are trees required and designated for retention within the sale boundary. Purchaser shall protect reserve trees from being cut, damaged, or removed during operations.

Reserve tree damage exists when one or more of the following criteria occur as a result of Purchaser's operation, as determined by the Contract Administrator:

- a. A reserve tree has one or more scars on its trunk exposing the cambium layer, which in total exceeds 100 square inches.
- b. A reserve tree top is broken or the live crown ratio is reduced below 30 percent.
- c. A reserve tree has more than 1/3 of the circumference of its root system injured such that the cambium layer is exposed.

If the Contract Administrator determines that a reserve tree has been cut or damaged, the Purchaser shall provide a replacement reserve tree of like condition, size, and species within the sale unit containing the damaged leave tree, as approved by the Contract Administrator. Purchaser may be required to pay liquidated damages for Excessive Reserve Tree Damage as detailed in clause D-041.

Removal of designated reserve trees from the sale area is unauthorized, and may invoke the use of the G-230 'Unauthorized Activity' clause. Purchaser is required to leave all cut or damaged reserve trees on site.

H-015 Skid Trail Requirements

A skid trail is defined as an area that is used for more than three passes by any equipment.

Purchaser shall comply with the following during the yarding operation:

- a. Skid trails will not exceed 16 feet in width, including rub trees.
- b. Skid trails shall not cover more than 5 percent of the total acreage on one unit.
- c. Skid trail location will be pre-approved by the Contract Administrator.
- d. Except for rub trees, skid trails shall be felled and yarded prior to the felling of adjacent timber.
- e. Rub trees shall be left standing until all timber tributary to the skid trail has been removed.
- f. Excessive soil damage is not permitted. Excessive soil damage is described in clause H-017.
- g. Skid trails will be water barred at the time of completion of yarding, if required by the Contract Administrator.

Purchaser shall not deviate from the requirements set forth in this clause without prior written approval from the Contract Administrator.

H-017 Preventing Excessive Soil Disturbance

Operations may be suspended when soil rutting exceeds 12 inches as measured from the natural ground line. To reduce soil damage, the Contract Administrator may require water bars to be constructed, grass seed to be placed on exposed soils, or other mitigation measures. Suspended operations shall not resume unless approval to do so has been given, in writing, by the Contract Administrator.

H-035 Fall Trees Into Sale Area

Trees shall be felled into the sale area unless otherwise approved by the Contract Administrator.

H-040 Purchaser Harvest Plan

Purchaser shall, as part of the plan of operations, prepare an acceptable harvest plan for all units. The plan shall address the felling, bucking and yarding, which are part(s) of this contract. The harvest plan shall be approved by the Contract Administrator prior to beginning the harvest operation. Purchaser shall not deviate from the harvest plan without prior written approval by the Contract Administrator.

H-051 Branding and Painting

Purchaser shall provide a State of Washington registered log brand, acceptable to the State, unless the State agrees to furnish the brand. All purchased timber shall be branded in a manner that meets the requirements of WAC 240-15-030(2)(a)(i). All timber purchased under a contract designated as export restricted shall also be painted in a manner that meets the requirements of WAC 240-15-030(2)(a)(ii).

For pulp loads purchased under a contract designated as export restricted, Purchaser shall brand at least 3 logs with legible brands at one end. Also, 10 logs shall be painted at one end with durable red paint.

H-080 Snags Not to be Felled

Snags not required to be felled for safety reasons may be left standing. Snags felled for safety reasons shall not be removed and must remain where felled.

H-120 Harvesting Equipment

Forest products sold under this contract shall be harvested and removed using shovel, tracked skidder, 6 wheeled skidder similar to Eco Tracks™. Shovel yarding will not be permitted on sustained slopes over 45 percent, self-leveling shovles will not be permitted on sustained slopes over 60 percent, 6 wheeled skidder similar to Eco-Tacks™ will not be permitted on sustained slopes over 30 percent. Authority to use other equipment or to operate outside the equipment specifications detailed above must be approved in writing by the State.

H-125 Log Suspension Requirements

Lead-end suspension is required for all yarding activities.

H-140 Special Harvest Requirements

Purchaser shall accomplish the following during the harvest operations:

Active Haul Routes will be posted with CB channels by Purchaser.

Ground based yarding equipment shall only operate during dry soil conditions.

All trees 60 inches Diameter at Breast Height (DBH) and greater shall not be felled unless for safety reasons. If trees 60 inches DBH or greater needs to be felled for safety reasons, Contract Administrator approval is required and trees will be left where felled.

Long butts remaining on the sale must be dispersed as directed by the Contract Administrator.

Within shovel logging areas, the shovel operator shall break up concentrations of logging debris greater than 10 feet by 10 feet to allow exposure of natural soils to ensure proper reforestation.

Permission to do otherwise must be granted in writing by the Contract Administrator.

H-141 Additional Harvest Requirements

Purchaser shall accomplish the following during the harvest operations:

No Yarding will be permitted through or over areas identified to be potentially unstable on the FPA maps.

Permission to do otherwise must be granted in writing by the State.

H-190 Completion of Settings

Operations begun on any setting of the sale area shall be completed before any operation begins on subsequent settings unless authorized in writing by the Contract Administrator.

H-220 Protection of Residual or Adjacent Trees

Unless otherwise specified by this contract, the Contract Administrator shall identify damaged adjacent or leave trees that shall be paid for according to clause G-230.

H-230 Tops and Limbs Outside the Sale Boundary

Tops and limbs outside the sale boundary as a result of Purchaser's operation shall be removed concurrently with the yarding operation unless otherwise directed by the Contract Administrator.

H-240 Lop and Scatter

The tops of all felled trees shall be lopped and slash scattered away from leave trees .

H-250 Additional Falling Requirements

Within all units, all non-merchantable hardwood stems 2 inches DBH or 10 feet tall, shall be felled concurrently with felling operations. Areas of young or immature timber may be excluded from this requirement by the Contract Administrator.

Section C: Construction and Maintenance**C-040 Road Plan**

Road construction and associated work provisions of the Road Plan for this sale, dated 4/3/2024 are hereby made a part of this contract.

C-050 Purchaser Road Maintenance and Repair

Purchaser shall perform work at their own expense on E-5000D, E-5000H, E-7505, and E-7507 roads. All work shall be completed to the specifications detailed in the Road Plan.

C-060 Designated Road Maintainer

If required by the State, Purchaser shall perform maintenance and replacement work as directed by the Contract Administrator on all roads not listed in clause C-050. Purchaser shall furnish a statement in a form satisfactory to the State showing the costs incurred while performing this work. Costs shall be based on the rates set forth in the equipment rate schedule on file at the Region office or Engineering Division in Olympia. The State shall reimburse Purchaser for said costs within 30 days of receipt and approval of the statement.

C-140 Water Bars

Purchaser shall, as directed by the Contract Administrator, construct water bars across haul roads, skid trails and fire trails as necessary to control soil erosion and water pollution.

Section S: Site Preparation and Protection**S-001 Emergency Response Plan**

An Emergency Response Plan (ERP) shall be provided to the Contract Administrator containing but not limited to, valid contact numbers and procedures for medical emergencies, fire, hazardous spills, forest practice violations and any unauthorized or unlawful activity on or in the vicinity of the sale area. The Contract Administrator and the State shall be promptly notified whenever an incident occurs requiring an emergency response.

The ERP must be presented for inspection at the prework meeting and kept readily available to all personnel, including subcontractors, on site during active operations.

S-010 Fire Hazardous Conditions

Purchaser acknowledges that operations under this Contract may increase the risk of fire. Purchaser shall conduct all operations under this agreement following the requirements of WAC 332-24-005 and WAC 332-24-405 and further agrees to use the highest degree of care to prevent uncontrolled fires from starting.

In the event of an uncontrolled fire, Purchaser agrees to provide equipment and personnel working at the site to safely and effectively engage in first response fire suppression activity.

Purchaser's failure to effectively engage in fire-safe operations is considered a breach and may result in suspension of operations.

S-030 Landing Debris Clean Up

Landing debris shall be disposed of in a manner approved in writing by the Contract Administrator.

S-035 Logging Debris Clean Up

Slash and debris created from harvest activities shall be treated in a manner approved in writing by the Contract Administrator.

S-040 Noxious Weed Control

Purchaser shall notify the Contract Administrator in advance of moving equipment onto State lands. Purchaser shall thoroughly clean all off road equipment prior to entry onto State land to remove contaminated soils and noxious weed seed. If equipment is moved from one DNR project area to another, the Contract Administrator reserves the right to require the cleaning of equipment. Equipment shall be cleaned at a location approved by the Contract Administrator.

S-050 Cessation of Operations for Low Humidity

When the humidity is 30 percent or lower on the sale area, all operations must cease unless authority to continue is granted by the State in writing.

S-060 Pump Truck or Pump Trailer

Purchaser shall provide a fully functional pump truck or pump trailer equipped to meet the specifications of WAC 332-24-005 and WAC 332-24-405 during the "closed season" or as extended by the State and shall provide trained personnel to operate this equipment on the sale area during all operating periods.

S-070 Water Supply

Purchaser shall provide, during the "closed season", a water supply with a minimum capacity of 300 gallons for rapid filling of pump trucks or trailers at a location designated by the Contract Administrator.

S-100 Stream Cleanout

Slash or debris which enters any stream as a result of operations under this contract and which is identified by the Contract Administrator shall be removed and deposited in a stable position. Removal of slash or debris shall be accomplished in a manner that avoids damage to the natural stream bed and bank vegetation.

S-110 Resource Protection

No ground based equipment may operate within 25 feet from type 5 streams unless authority is granted in writing by the Contract Administrator.

S-130 Hazardous Materials

- a. Hazardous Materials and Waste - Regulatory Compliance

Purchaser is responsible for understanding and complying with all applicable local, state, and federal hazardous material/waste laws and regulations for operations conducted under this contract. Such regulations pertain to, but may not be limited to, hazardous material storage, handling and transport, personnel protection, release notification and emergency response, cleanup, and waste disposal.

Purchaser shall be responsible for restoring the site in the event of a spill or other releases of hazardous material/waste during operations conducted under this contract.

b. Hazardous Materials Spill Prevention

All operations shall be conducted in a manner that avoids the release of hazardous materials, including petroleum products, into the environment (water, air or land).

c. Hazardous Materials Spill Containment, Control and Cleanup

If safe to do so, Purchaser shall take immediate action to contain and control all hazardous material spills. Purchaser shall ensure that enough quick response spill kits capable of absorbing 10 gallons of oil, coolant, solvent or contaminated water are available on site to quickly address potential spills from any piece of equipment at all times throughout active operations. If large quantities of bulk fuel/other hazardous materials are stored on site, Purchaser must be able to effectively control a container leak and contain & recover a hazmat spill equal to the largest single on site storage container volume. (HAZWOPER reg. 29CFR 1910.120 (j) (1) (vii)).

d. Hazardous Material Release Reporting

Releases of oil or hazardous materials to the environment must be reported according to the State Department of Ecology (ECY). It is the responsibility of the Purchaser to have all emergency contact information readily available and a means of remote communication for purposes of quick notification. In the event of a spill covered in part a., the Purchaser is responsible for immediately notifying all the following:

- Department of Emergency Management at 1-800-258-5990
- National Response Center at 1-800-424-8802
- Appropriate Department of Ecology (ECY) at 1-800-645-7911
- DNR Contract Administrator

S-131 Refuse Disposal

As required by RCW 70.93, All Purchaser generated refuse shall be removed from state lands for proper disposal prior to termination of this contract. No refuse shall be burned, buried or abandoned on state forest lands. All refuse shall be transported in a

manner such that it is in compliance with RCW 70.93 and all loads or loose materials shall be covered/secured such that these waste materials are properly contained during transport.

Section D: Damages

D-013 Liquidated Damages or Failure to Perform

The following clauses provide for payments by Purchaser to the State for breaches of the terms of this contract other than failure to perform. These payments are agreed to as liquidated damages and not as penalties. They are reasonable estimates of anticipated harm to the State, which will be caused by Purchaser's breach. These liquidated damages provisions are agreed to by the State and Purchaser with the understanding of the difficulty of proving loss and the inconvenience or infeasibility of obtaining an adequate remedy. These liquidated damages provisions provide greater certainty for the Purchaser by allowing the Purchaser to better assess its responsibilities under the contract.

Clause P-020 governs Purchaser's liability in the event Purchaser fails to perform any of the contract requirements other than the below liquidated damage clauses without written approval by the State. Purchaser's failure to pay for all or part of the forest products sold in this contract prior to expiration of the contract term results in substantial injury to the State. Therefore, Purchaser agrees to pay the State the full lump sum contract price in P-020 in the event of failure to perform.

D-041 Reserve Tree Excessive Damage

When Purchaser's operations exceed the damage limits set forth in clause H-013, Reserve Tree Damage Definition, and when the Contract Administrator determines that a suitable replacement for a damaged reserve tree is not possible, the damaged trees result in substantial injury to the State. The value of the damaged reserve trees at the time of the breach is not readily ascertainable. Therefore, the Purchaser agrees to pay the State as liquidated damages at the rate of \$1,000.00 per tree for all damaged reserve trees that are not replaced in all harvest units.

SIGNATURES

This agreement may be executed in any number of counterparts (including by electronic mail in portable document format (.pdf), or by facsimile) each of which shall be deemed an original but all of which, when taken together, shall constitute one and the same Agreement binding on all parties.

IN WITNESS WHEREOF, the Parties hereto have entered into this contract.

STATE OF WASHINGTON
DEPARTMENT OF NATURAL RESOURCES

Purchaser

Scott Sargent

Print Name

Pacific Cascade Region Manager

Date: _____

Date: _____

Address: _____

CORPORATE ACKNOWLEDGEMENT
(Required for both LLC and Inc. Entities)

STATE OF _____)

COUNTY OF _____)

On this _____ day of _____, 20____, before me personally
appeared _____

_____ to me known to be the
_____ of the corporation
that executed the within and foregoing instrument and acknowledged said instrument to be the
free and voluntary act and deed of the corporation, for the uses and purposes therein mentioned,
and on oath stated that (he/she was) (they were) authorized to execute said instrument.

IN WITNESS WHEREOF, I have hereunto set my hand and affixed my official seal the day and
year first above written.

Notary Public in and for the State of

My appointment expires _____

PRE-CRUISE NARRATIVE

Sale Name: Luke Vining	Region: Pacific Cascade
Agreement #: 30-106548	District: St. Helens
Contact Forester: Luke Vining Phone / Location: 360-749-0675/Castle Rock	County(s): Wahkiakum
Alternate Contact: Marty Cozart Phone / Location: 360-669-3822/Castle Rock	Other information: Click here to enter text.

Type of Sale: Lump Sum	
Harvest System: Ground based Click here to enter text.	100%

UNIT ACREAGES AND METHOD OF DETERMINATION:

Unit # Harvest R/W or RMZ WMZ	Legal Description (Enter only one legal for each unit) Sec/Twp/Rng	Grant or Trust	Gross Proposal Acres	Deductions from Gross Acres (No harvest acres)				Net Harvest Acres	Acreage Determination (List method and error of closure if applicable)
				RMZ/ WMZ Acres	Leave Tree Acres	Existing Road Acres	Other Acres (describe)		
1	Sec 14, T09N, R05W	10	39	16	1	0	0	22	Combination
2	Sec 13, T09N, R05W	10/1	69	29	2	0	0	38	Combination
3	Sec 1, T09N, R05W	10	59	11	5	0	0	43	Combination
4 ROW	Sec 12, T09N, R05W	10	2	0	0	0	0	2	Combination
TOTAL ACRES			169	56	8	0	0	105	

HARVEST PLAN AND SPECIAL CONDITIONS:

Unit #	Harvest Prescription: (Leave, take, paint color, tags, flagging etc.)	Special Management areas:	Other conditions (# leave trees, etc.)
1	Variable Retention Harvest: Boundaries are marked with white "Timber Sale Boundary" tags and pink flagging. Clumped leave trees are marked with yellow "Leave Tree Area" tags and pink flagging. Individual leave trees are marked with blue paint.	N/A	191 (49 marked with blue paint)
2	Variable Retention Harvest: Boundaries are marked with white "Timber Sale	N/A	332 (3 marked with blue paint)

	Boundary" tags and pink flagging. Clumped leave trees are marked with yellow "Leave Tree Area" tags and pink flagging. Individual leave trees are marked with blue paint.		
3	Variable Retention Harvest: Boundaries are marked with white "Timber Sale Boundary" tags and pink flagging. Clumped leave trees are marked with yellow "Leave Tree Area" tags and pink flagging. Individual leave trees are marked with blue paint.	N/A	391 (3 marked with blue paint)
4 ROW	Bounded by orange "Right of Way Boundary" tags with pink flagging	N/A	

OTHER PRE-CRUISE INFORMATION:

Unit #	Primary,secondary Species / Estimated Volume (MBF)	Access information (Gates, locks, etc.)	Photos, traverse maps required
1	Douglas-fir, western hemlock; 1,100 MBF	Keyser Road, E-5000	Driving Map/Logging Plan Map
2	Douglas-fir, western hemlock; 1,710 MBF	Keyser Road, E-5000	Driving Map/Logging Plan Map
3	Douglas-fir, western hemlock; 1,886 MBF	Keyser Road, E-5000, E-7500	Driving Map/Logging Plan Map
4 ROW	Douglas-fir, western hemlock; 10 MBF	Keyser Road, E-5000	Driving Map/Logging Plan Map
TOTAL MBF	4706 MBF		

REMARKS:

--

Prepared By: Luke Vining Date: 2/13/2024	Title: Forester 1	CC: Marty Cozart
---	--------------------------	-------------------------

Timber Sale Cruise Report Channel Change

Sale Name: CHANNEL CHANGE

Sale Type: LUMP SUM

Region: PACIFIC CASC

District: ST.HELENS

Lead Cruiser: Dillon Adair

Other Cruisers: Dylan Buchanan , Blake Warnstadt

Cruise Narrative:

Location: The Channel Change timber sale is located approximately 10 miles northeast of Cathlamet. It is accessed by taking Highway 4 to the Elochoman Valley Rd. Take the Elochoman Valley Rd to Beaver Creek Rd. It is 5.2 miles up Beaver Creek Rd to the E-5000. It is 5.6 miles up the E-5000 to Unit 1, and another half mile past Unit 1 to Unit 2. 0.2 miles past unit 2 take the E-7500 1.2 miles to Unit 3.

Cruise Design: This sale has 3 variable retention harvest units and 1 Right of Way. All units were cruised using variable radius plots sighted at 4.5'. Units 1-3 were cruised using a 54.44 BAF with a count to measure plot ratio of 1:1. Unit 4 ROW was cruised using a 46.94 BAF with all plots measured.

Timber Quality: Channel Change is a Western Hemlock dominant timber sale. There is a secondary component of Douglas Fir and a small amount of Noble Fir present. There is also a small amount of Red Alder present but not picked up in the cruise. RA is mostly smaller 4 SAW domestic logs.

Unit 1 has WH with an average DBH 21.4". They have little defect and look good. The DF has an average DBH of 33.8" with a mix of domestic sorts.

Unit 2 has two age classes. Approximately 60% of the stand has good looking WH with an average DBH of 18.7". They have high crowns and little defect. The northern 40% of the stand is mostly DF. It is a little younger than southern WH portion of the stand. The DF looks good and mostly a mix of domestic sorts with a small amount of HQ B around. The NF has an average DBH of 31.6" and looks okay.

Unit 3 has WH with an average DBH of 20.8". There is some rot in old bear damage and cat face. Some forks and crooks were observed as well. The DF has an average DBH of 23" and is mainly domestic sorts. The NF has an average DBH of 27.3" and looks okay.

Unit 4 ROW is a mix of WH and DF. DF has an average DBH of 20.1" and is a mix of domestic sorts. The WH has an average DBH of 21.4" with a mix of domestic sorts.

Logging and Stand Conditions: This sale is estimated to be logged using 100% ground-based logging practices. It is gently sloped. Unit one has light veg cover. Unit 2 has light veg cover in the south half with the north half full of Sword Fern. Unit 3 has a WH understory.

General Remarks:

Timber Sale Notice Volume (MBF)

Sp	DBH	Rings/In	Age	MBF Volume by Grade				
				All	2 Saw	3 Saw	4 Saw	Utility
WH	20.3			4,796	3,327	1,237	181	50
DF	20.0	9.0		586	300	247	38	1
NF	29.3			127	115	11	0	
ALL	20.4	9.0		5,508	3,743	1,495	219	51

Timber Sale Notice Weight (tons)

Sp	Tons by Grade				
	All	2 Saw	3 Saw	4 Saw	Utility
WH	38,602	24,670	11,360	2,069	502
DF	4,654	2,175	2,107	363	10
NF	813	689	120	4	
ALL	44,069	27,534	13,587	2,436	513

Timber Sale Overall Cruise Statistics

BA (sq ft/acre)	BA SE (%)	V-BAR (bf/sq ft)	V-BAR SE (%)	Net Vol (bf/acre)	Vol SE (%)
293.8	3.6	177.8	1.4	52,462	3.9

Timber Sale Unit Cruise Design

Unit	Design	Cruise Acres	FMA Acres	N Plots	N Cruise Plots	N Void Plots
CHANNEL CHANGE U1	B1C: VR, 1 BAF (54.44) Measure/ Count Plots, Sighting Ht = 4.5 ft	22.0	23.0	22	11	0
CHANNEL CHANGE U2	B1C: VR, 1 BAF (54.44) Measure/ Count Plots, Sighting Ht = 4.5 ft	38.0	40.4	39	20	1
CHANNEL CHANGE U3	B1C: VR, 1 BAF (54.44) Measure/ Count Plots, Sighting Ht = 4.5 ft	43.0	47.5	42	21	0
CHANNEL CHANGE U4 ROW	B1: VR, 1 BAF (46.94) Measure All, Sighting Ht = 4.5 ft	2.0	2.2	4	4	0
All		105.0	113.1	107	56	1

Timber Sale Log Grade x Sort Summary

Sp	Status	Grade	Sort	Dia	Len	BF Gross	BF Net	Defect %	Tons	MBF Net
DF	LIVE	2 SAW	Domestic	14.4	40	2,969	2,761	7.0	2,096.7	289.9
DF	LIVE	2 SAW	HQ-A	13.1	40	109	101	7.4	77.9	10.6
DF	LIVE	3 SAW	Domestic	8.8	39	2,258	2,169	4.0	1,957.2	227.7
DF	LIVE	3 SAW	HQ-B	9.3	40	183	183	0.0	149.4	19.2
DF	LIVE	4 SAW	Domestic	5.2	32	370	360	2.6	362.9	37.8
DF	LIVE	CULL	Cull	5.9	6	59	0	100.0	0.0	0.0
DF	LIVE	UTILITY	Pulp	7.0	13	11	11	0.0	10.3	1.1
NF	LIVE	2 SAW	Domestic	18.5	39	1,138	1,095	3.8	689.4	114.9
NF	LIVE	3 SAW	Domestic	9.7	39	116	106	8.4	119.9	11.1
NF	LIVE	4 SAW	Domestic	9.6	16	5	5	0.0	4.2	0.5
NF	LIVE	CULL	Cull	8.9	6	10	0	100.0	0.0	0.0
WH	LIVE	2 SAW	Domestic	15.4	40	33,081	31,690	4.2	24,670.0	3,327.4
WH	LIVE	3 SAW	Domestic	9.3	39	12,218	11,784	3.5	11,360.1	1,237.3
WH	LIVE	4 SAW	Domestic	6.4	26	1,847	1,726	6.6	2,069.2	181.2
WH	LIVE	CULL	Cull	6.6	6	250	0	100.0	0.0	0.0
WH	LIVE	UTILITY	Pulp	5.9	15	473	473	0.1	502.3	49.7

Timber Sale Log Sort x Diameter Bin Summary

Sp	Bin	Status	Sort	Dia	Len	BF Net	Defect %	Tons	MBF Net
DF	5 - 7	LIVE	Cull	5.8	6	0	100.0	0.0	0.0
DF	5 - 7	LIVE	Domestic	5.8	34	745	3.0	757.9	78.3
DF	5 - 7	LIVE	Pulp	7.0	13	11	0.0	10.3	1.1
DF	8 - 11	LIVE	HQ-B	9.3	40	183	0.0	149.4	19.2
DF	8 - 11	LIVE	Domestic	9.7	39	1,784	4.1	1,562.2	187.3
DF	8 - 11	LIVE	Cull	10.7	7	0	100.0	0.0	0.0
DF	12 - 15	LIVE	HQ-A	13.1	40	101	7.4	77.9	10.6
DF	12 - 15	LIVE	Domestic	13.6	40	1,904	6.1	1,547.5	199.9
DF	16 - 19	LIVE	Domestic	18.0	40	348	13.2	245.1	36.5
DF	20+	LIVE	Domestic	24.8	40	509	6.0	304.1	53.5
NF	5 - 7	LIVE	Cull	6.6	8	0	100.0	0.0	0.0
NF	8 - 11	LIVE	Cull	9.6	4	0	100.0	0.0	0.0
NF	8 - 11	LIVE	Domestic	9.7	36	111	8.1	124.0	11.6
NF	12 - 15	LIVE	Cull	13.0	7	0	100.0	0.0	0.0
NF	12 - 15	LIVE	Domestic	13.8	38	146	2.8	113.2	15.4
NF	16 - 19	LIVE	Domestic	18.5	40	388	3.6	247.1	40.7
NF	20+	LIVE	Domestic	22.9	40	560	4.2	329.1	58.8

Sp	Bin	Status	Sort	Dia	Len	BF Net	Defect %	Tons	MBF Net
WH	< 5	LIVE	Pulp	2.1	23	12	0.0	44.8	1.3
WH	5 - 7	LIVE	Cull	5.9	5	0	100.0	0.0	0.0
WH	5 - 7	LIVE	Pulp	6.1	13	341	0.2	316.2	35.8
WH	5 - 7	LIVE	Domestic	6.4	31	3,080	4.1	3,538.8	323.3
WH	8 - 11	LIVE	Pulp	8.9	14	111	0.0	135.0	11.7
WH	8 - 11	LIVE	Cull	9.1	7	0	100.0	0.0	0.0
WH	8 - 11	LIVE	Domestic	9.8	37	10,122	3.5	9,602.9	1,062.8
WH	12 - 15	LIVE	Pulp	13.0	24	8	0.0	6.3	0.9
WH	12 - 15	LIVE	Cull	13.2	12	0	100.0	0.0	0.0
WH	12 - 15	LIVE	Domestic	13.7	39	14,851	3.2	12,352.9	1,559.4
WH	16 - 19	LIVE	Domestic	17.6	40	11,447	4.3	8,538.1	1,201.9
WH	20+	LIVE	Domestic	21.4	38	5,700	7.1	4,066.5	598.5
WH	20+	LIVE	Cull	24.4	7	0	100.0	0.0	0.0

Cruise Unit Report CHANNEL CHANGE U1

Unit Sale Notice Volume (MBF): CHANNEL CHANGE U1

Sp	DBH	Rings/In	Age	MBF Volume by Grade				
				All	2 Saw	3 Saw	4 Saw	Utility
WH	21.4			1,298	983	256	49	11
DF	33.8			90	84	5		
ALL	22.0			1,388	1,067	262	49	11

Unit Cruise Design: CHANNEL CHANGE U1

Design	Cruise Acres	FMA Acres	N Plots	N Cruise Plots	N Void Plots
B1C: VR, 1 BAF (54.44) Measure/Count Plots, Sighting Ht = 4.5 ft	22.0	23.0	22	11	0

Unit Cruise Summary: CHANNEL CHANGE U1

Sp	Cruised Trees	All Trees	Trees/Plot	Ring-Count Trees
WH	67	126	5.7	0
DF	6	7	0.3	0
ALL	73	133	6.0	0

Unit Cruise Statistics: CHANNEL CHANGE U1

Sp	BA (sq ft/acre)	BA CV (%)	BA SE (%)	V-BAR (bf/sq ft)	V-BAR CV (%)	V-BAR SE (%)	Net Vol (bf/acre)	Vol CV (%)	Vol SE (%)
WH	311.8	34.6	7.4	189.3	21.0	2.6	59,020	40.4	7.8
DF	17.3	245.1	52.3	235.1	9.3	3.8	4,072	245.3	52.4
ALL	329.1	30.0	6.4	191.7	21.1	2.5	63,092	36.7	6.9

Unit Summary: CHANNEL CHANGE U1

Sp	Status	Rx	N	D	DBH	BL	THT	BF Gross	BF Net	Defect %	TPA	BA	RD	MBF Net
DF	LIVE	CUT	6	ALL	33.8	116	149	4,496	4,072	9.4	2.8	17.3	3.0	89.6
WH	LIVE	CUT	67	ALL	21.4	92	116	62,947	59,020	6.2	124.8	311.8	67.4	1,298.4
ALL	LIVE	CUT	73	ALL	21.7	92	117	67,443	63,092	6.5	127.6	329.1	70.4	1,388.0
ALL	ALL	CUT	73	ALL	21.7	92	117	67,443	63,092	6.5	127.6	329.1	70.4	1,388.0

Cruise Unit Report CHANNEL CHANGE U2

Unit Sale Notice Volume (MBF): CHANNEL CHANGE U2

Sp	DBH	Rings/In	Age	MBF Volume by Grade				
				All	2 Saw	3 Saw	4 Saw	Utility
WH	18.7			1,435	898	454	65	18
DF	17.2	9.0		461	192	230	37	1
NF	31.6			58	55	3		
ALL	18.4	9.0		1,954	1,146	687	102	19

Unit Cruise Design: CHANNEL CHANGE U2

Design	Cruise Acres	FMA Acres	N Plots	N Cruise Plots	N Void Plots
B1C: VR, 1 BAF (54.44) Measure/Count Plots, Sighting Ht = 4.5 ft	38.0	40.4	39	20	1

Unit Cruise Summary: CHANNEL CHANGE U2

Sp	Cruised Trees	All Trees	Trees/Plot	Ring-Count Trees
WH	76	140	3.6	0
DF	36	63	1.6	1
NF	4	4	0.1	0
ALL	116	207	5.3	1

Unit Cruise Statistics: CHANNEL CHANGE U2

Sp	BA (sq ft/acre)	BA CV (%)	BA SE (%)	V-BAR (bf/sq ft)	V-BAR CV (%)	V-BAR SE (%)	Net Vol (bf/acre)	Vol CV (%)	Vol SE (%)
WH	195.4	96.7	15.5	193.2	19.2	2.2	37,763	98.5	15.6
DF	87.9	116.8	18.7	138.0	14.0	2.3	12,140	117.6	18.8
NF	5.6	435.7	69.8	272.8	14.5	7.3	1,523	436.0	70.1
ALL	289.0	44.3	7.1	178.0	25.3	2.3	51,426	51.0	7.5

Unit Summary: CHANNEL CHANGE U2

Sp	Status	Rx	N	D	DBH	BL	THT	BF Gross	BF Net	Defect %	TPA	BA	RD	MBF Net
DF	LIVE	CUT	36	ALL	17.2	81	103	12,768	12,140	4.9	54.5	87.9	21.2	461.3
NF	LIVE	CUT	4	ALL	31.6	115	151	1,540	1,523	1.1	1.0	5.6	1.0	57.9

Sp	Status	Rx	N	D	DBH	BL	THT	BF Gross	BF Net	Defect %	TPA	BA	RD	MBF Net
WH	LIVE	CUT	76	ALL	18.7	92	117	39,430	37,763	4.2	102.5	195.4	45.2	1,435.0
ALL	LIVE	CUT	116	ALL	18.3	88	112	53,737	51,426	4.3	158.0	289.0	67.4	1,954.2
ALL	ALL	CUT	116	ALL	18.3	88	112	53,737	51,426	4.3	158.0	289.0	67.4	1,954.2

Cruise Unit Report CHANNEL CHANGE U3

Unit Sale Notice Volume (MBF): CHANNEL CHANGE U3

Sp	DBH	Rings/In	Age	MBF Volume by Grade				
				All	2 Saw	3 Saw	4 Saw	Utility
WH	20.8			2,045	1,432	525	67	20
NF	27.3			69	60	8	0	
DF	23.0			11	8	3		
ALL	21.1			2,124	1,501	536	68	20

Unit Cruise Design: CHANNEL CHANGE U3

Design	Cruise Acres	FMA Acres	N Plots	N Cruise Plots	N Void Plots
B1C: VR, 1 BAF (54.44) Measure/Count Plots, Sighting Ht = 4.5 ft	43.0	47.5	42	21	0

Unit Cruise Summary: CHANNEL CHANGE U3

Sp	Cruised Trees	All Trees	Trees/Plot	Ring-Count Trees
WH	97	212	5.0	0
NF	7	7	0.2	0
DF	1	2	0.0	0
ALL	105	221	5.3	0

Unit Cruise Statistics: CHANNEL CHANGE U3

Sp	BA (sq ft/acre)	BA CV (%)	BA SE (%)	V-BAR (bf/sq ft)	V-BAR CV (%)	V-BAR SE (%)	Net Vol (bf/acre)	Vol CV (%)	Vol SE (%)
WH	274.8	35.8	5.5	173.0	23.6	2.4	47,551	42.9	6.0
NF	9.1	262.3	40.5	176.0	20.0	7.6	1,597	263.0	41.2
DF	2.6	452.6	69.8	98.1	0.0	0.0	254	452.6	69.8
ALL	286.5	33.3	5.1	172.5	23.7	2.3	49,403	40.9	5.6

Unit Summary: CHANNEL CHANGE U3

Sp	Status	Rx	N	D	DBH	BL	THT	BF Gross	BF Net	Defect %	TPA	BA	RD	MBF Net
DF	LIVE	CUT	1	ALL	23.0	82	104	384	254	33.7	0.9	2.6	0.5	10.9
NF	LIVE	CUT	7	ALL	27.3	89	114	1,736	1,597	8.0	2.2	9.1	1.7	68.7

Sp	Status	Rx	N	D	DBH	BL	THT	BF Gross	BF Net	Defect %	TPA	BA	RD	MBF Net
WH	LIVE	CUT	97	ALL	20.8	85	107	49,435	47,551	3.8	116.5	274.8	60.3	2,044.7
ALL	LIVE	CUT	105	ALL	21.0	85	107	51,554	49,403	4.2	119.6	286.5	62.5	2,124.3
ALL	ALL	CUT	105	ALL	21.0	85	107	51,554	49,403	4.2	119.6	286.5	62.5	2,124.3

Cruise Unit Report CHANNEL CHANGE U4 ROW

Unit Sale Notice Volume (MBF): CHANNEL CHANGE U4 ROW

Sp	DBH	Rings/In	Age	MBF Volume by Grade				
				All	2 Saw	3 Saw	4 Saw	Utility
DF	20.1			24	16	8	0	
WH	21.4			17	14	2	1	1
ALL	20.6			42	29	11	1	1

Unit Cruise Design: CHANNEL CHANGE U4 ROW

Design	Cruise Acres	FMA Acres	N Plots	N Cruise Plots	N Void Plots
B1: VR, 1 BAF (46.94) Measure All, Sighting Ht = 4.5 ft	2.0	2.2	4	4	0

Unit Cruise Summary: CHANNEL CHANGE U4 ROW

Sp	Cruised Trees	All Trees	Trees/Plot	Ring-Count Trees
DF	8	8	2.0	0
WH	5	5	1.3	0
ALL	13	13	3.3	0

Unit Cruise Statistics: CHANNEL CHANGE U4 ROW

Sp	BA (sq ft/acre)	BA CV (%)	BA SE (%)	V-BAR (bf/sq ft)	V-BAR CV (%)	V-BAR SE (%)	Net Vol (bf/acre)	Vol CV (%)	Vol SE (%)
DF	93.9	108.0	54.0	130.4	25.0	8.8	12,242	110.9	54.7
WH	58.7	200.0	100.0	148.7	12.7	5.7	8,724	200.4	100.2
ALL	152.6	63.4	31.7	137.4	20.9	5.8	20,966	66.8	32.2

Unit Summary: CHANNEL CHANGE U4 ROW

Sp	Status	Rx	N	D	DBH	BL	THT	BF Gross	BF Net	Defect %	TPA	BA	RD	MBF Net
DF	LIVE	CUT	8	ALL	20.1	78	98	12,508	12,242	2.1	42.6	93.9	20.9	24.5
WH	LIVE	CUT	5	ALL	21.4	77	96	8,724	8,724	0.0	23.5	58.7	12.7	17.4
ALL	LIVE	CUT	13	ALL	20.6	77	97	21,232	20,966	1.3	66.1	152.6	33.6	41.9
ALL	ALL	CUT	13	ALL	20.6	77	97	21,232	20,966	1.3	66.1	152.6	33.6	41.9



**Forest Practices Application/Notification
Notice of Decision**

FPA/N No: 2942869

Effective Date: 10/28/2024

Expiration Date: 10/28/2027

Shut Down Zone: 651S

EARR Tax Credit: Eligible Non-eligible

Reference: 01,12,13,14-09-05W

Channel Change 30-106548

Decision

- Notification Accepted** Operations shall not begin before the effective date.
- Approved** This Forest Practices Application is subject to the conditions listed below.
- Disapproved** This Forest Practices Application is disapproved for the reasons listed below.
- Withdrawn** Applicant has withdrawn the Forest Practices Application/Notification (FPA/N).
- Closed** All forest practices obligations are met.

FPA/N Classification

Class II Class III Class IVG Class IVS

Number of Years Granted on Multi-Year Request

4 years 5 years

Conditions on Approval/Reasons for Disapproval

No additional conditions.

Issued By: Brian Wesemann

Region: Pacific Cascade Region

Title: Forest Practices Forester

Date: 10/28/2024

Copies to: Landowner, Timber Owner, and Operator

Issued in person: LO TO OP By: Jacqui Spahr

Date: 10/28/2024

Appeal Information

You have thirty (30) days to **file** (i.e., **actually deliver**) an appeal in writing of this Decision and any related State Environmental Policy Act (SEPA) determinations to the Pollution Control Hearings Board, the Attorney General's Office, and the Department of Natural Resources' region office. See [RCW 76.09.205](#). The appeal period starts when the applicant receives this decision, which usually happens electronically on the date indicated below.

You must file your appeal at all three addresses below:

Pollution Control Hearings Board	Office of the Attorney General Natural Resources Division	Department Of Natural Resources Pacific Cascade Region
<u>Physical Address</u> 1111 Israel Road, SW Suite 301 Tumwater, WA 98501	<u>Physical Address</u> 1125 Washington Street, SE Olympia, WA 98504	<u>Physical Address</u> 601 Bond Rd Castle Rock WA 98611
<u>Mailing address</u> Post Office Box 40903 Olympia, WA 98504-0903	<u>Mailing Address</u> Post Office Box 40100 Olympia, WA 98504-0100	<u>Mailing Address</u> Post Office Box 280 Castle Rock, WA 98611-0280

Information regarding the Pollution Control Hearings Board can be found at: <https://eluhu.wa.gov>

Other Applicable Laws

Operating as described in this application/notification does not ensure compliance with the Endangered Species Act, or other federal, state, or local laws.

Transfer of Forest Practices Application/Notification (WAC 222-20-010)

Use the "Notice of Transfer of Approved Forest Practices Application/Notification" form. This form is available at region offices and on the Forest Practices website <https://www.dnr.wa.gov/programs-and-services/forest-practices/review-applications-fpars/forest-practices-forms-and>. Notify DNR of new Operators within 48 hours.

Continuing Forestland Obligations (RCW 76.09.060, RCW 76.09.070, RCW 76.09.390, and WAC 222-20-055)

Obligations include reforestation, road maintenance and abandonment plans, conversions of forestland to non-forestry use and/or harvest strategies on perennial non-fish habitat (Type Np) waters in Eastern Washington.

Before the sale or transfer of land or perpetual timber rights subject to continuing forest and obligations, the seller must notify the buyer of such an obligation on a form titled "Notice of Continuing Forest Land Obligation". The seller and buyer must both sign the "Notice of Continuing Forest Land Obligation" form and send it to the DNR Region Office for retention. This form is available at DNR region offices.

If the seller fails to notify the buyer about the continuing forestland obligation, the seller must pay the buyer's costs related to continuing forestland obligations, including all legal costs and reasonable attorneys' fees incurred by the buyer in enforcing the continuing forestland obligation against the seller.

Failure by the seller to send the required notice to DNR at the time of sale will be prima facie evidence in an action by the buyer against the seller for costs related to the continuing forestland obligation prior to sale.

DNR Declaration of Mailing

I _____, caused the Notice of Decision for FPA/N No. Enter FPA/N No to be placed in the United States mail at Castle Rock, WA, postage paid. I declare under penalty of perjury of the laws of the State of Washington, that the foregoing is true and correct.

_____	Castle Rock, WA	_____
(Date)	(City & State where signed)	(Signature)

ROAD PLAN MAP

SALE NAME: CHANNEL CHANGE
AGREEMENT #: 30-106548
TOWNSHIP(S): T9R5W
TRUST(S): Scientific School (10), State Forest Transfer (1)

REGION: Pacific Cascade Region
COUNTY(S): Wahkiakum
ELEVATION RGE: 960-1240

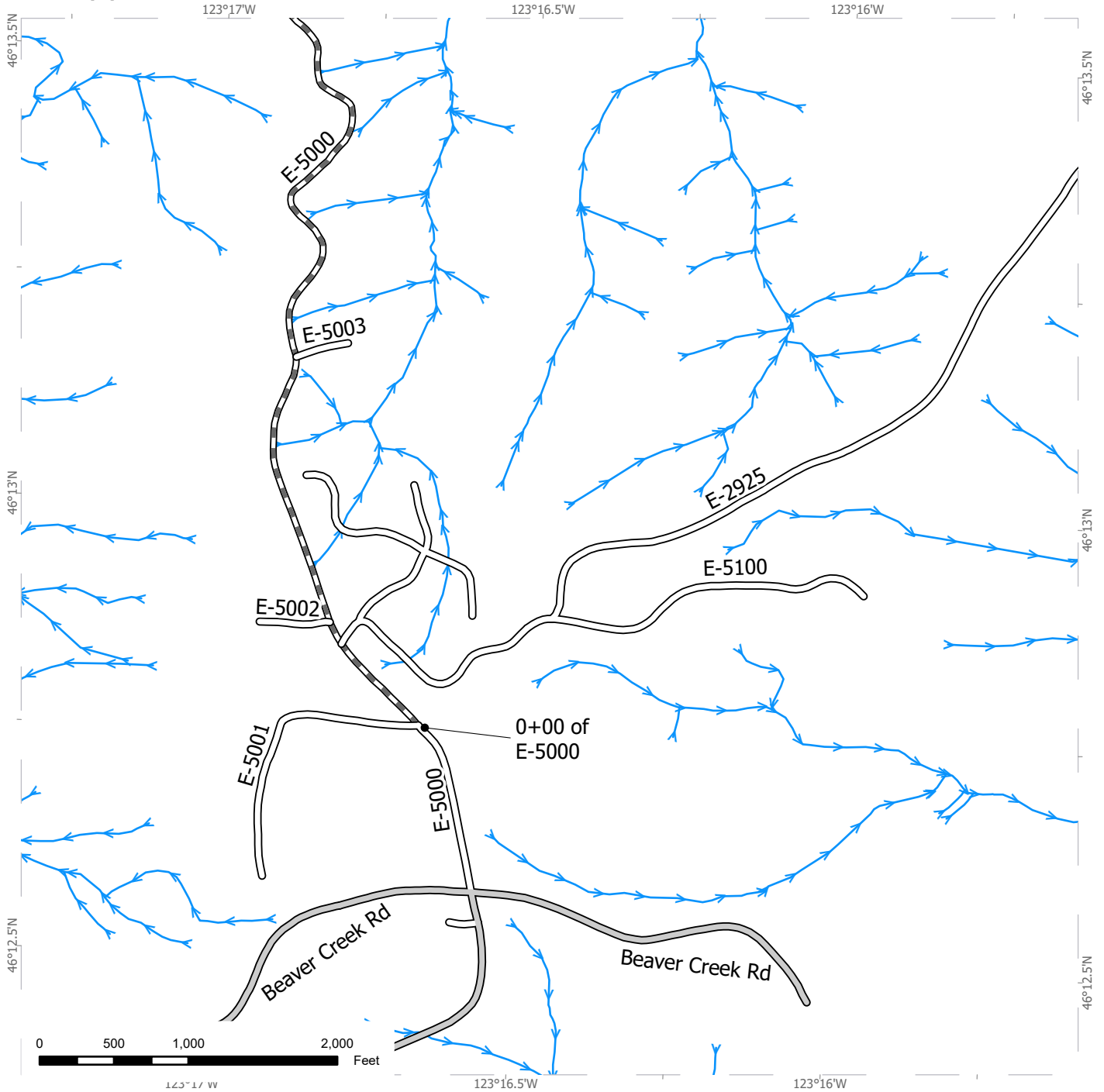

	County Road
	Existing Roads
	Required Pre-Haul Maintenance
	Streams



ROAD PLAN MAP

SALE NAME: CHANNEL CHANGE
AGREEMENT #: 30-106548
TOWNSHIP(S): T9R5W
TRUST(S): Scientific School (10), State Forest Transfer (1)

REGION: Pacific Cascade Region
COUNTY(S): Wahkiakum
ELEVATION RGE: 960-1240

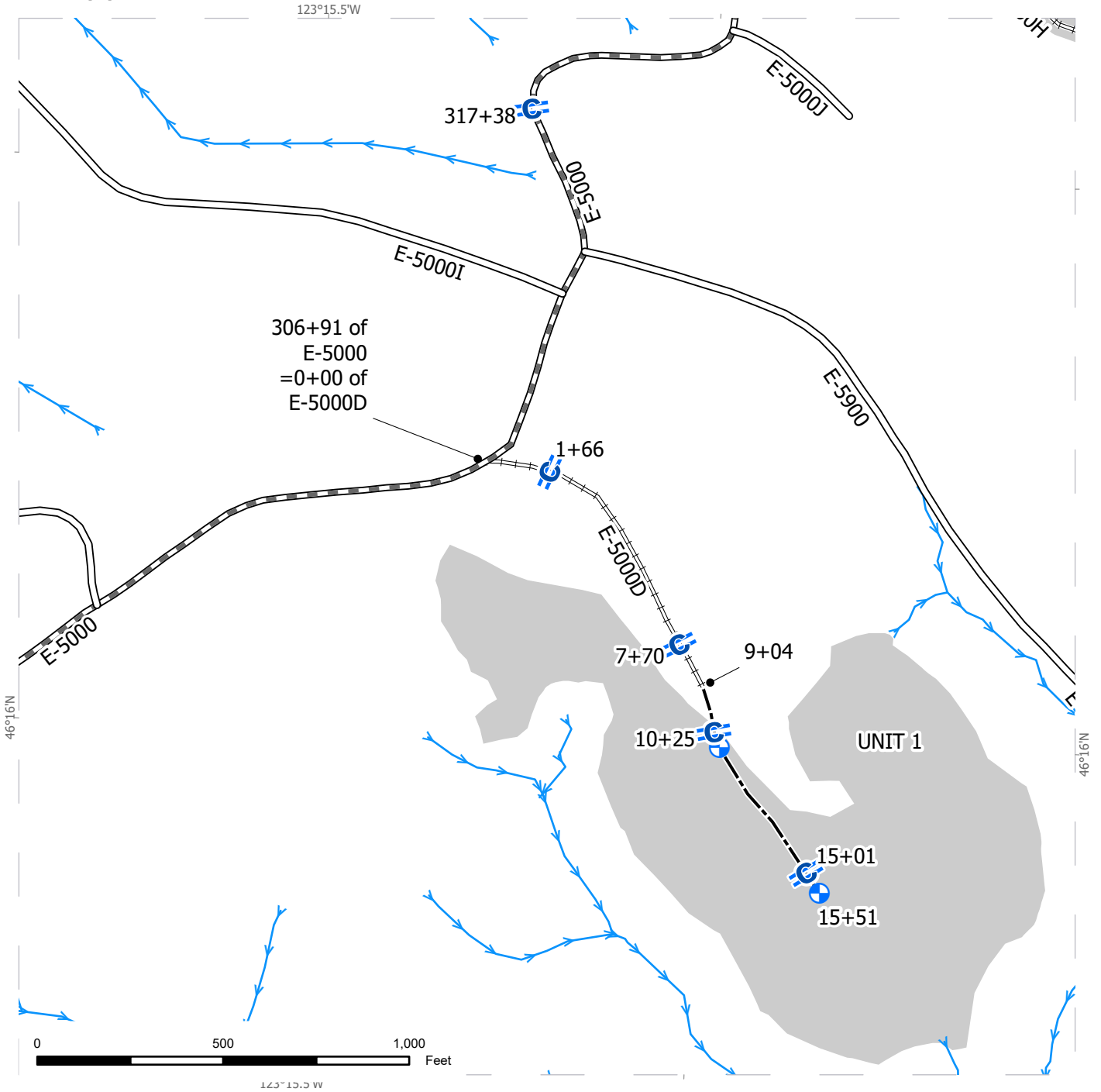

Existing Roads	Landing - Proposed	Harvest Unit
Required Pre-Haul Maintenance	Cross-drain Culvert	
Required Reconstruction		
Optional Construction		
Streams		

ROAD PLAN MAP

SALE NAME: CHANNEL CHANGE
AGREEMENT #: 30-106548
TOWNSHIP(S): T9R5W
TRUST(S): Scientific School (10), State Forest Transfer (1)

REGION: Pacific Cascade Region
COUNTY(S): Wahkiakum
ELEVATION RGE: 960-1240

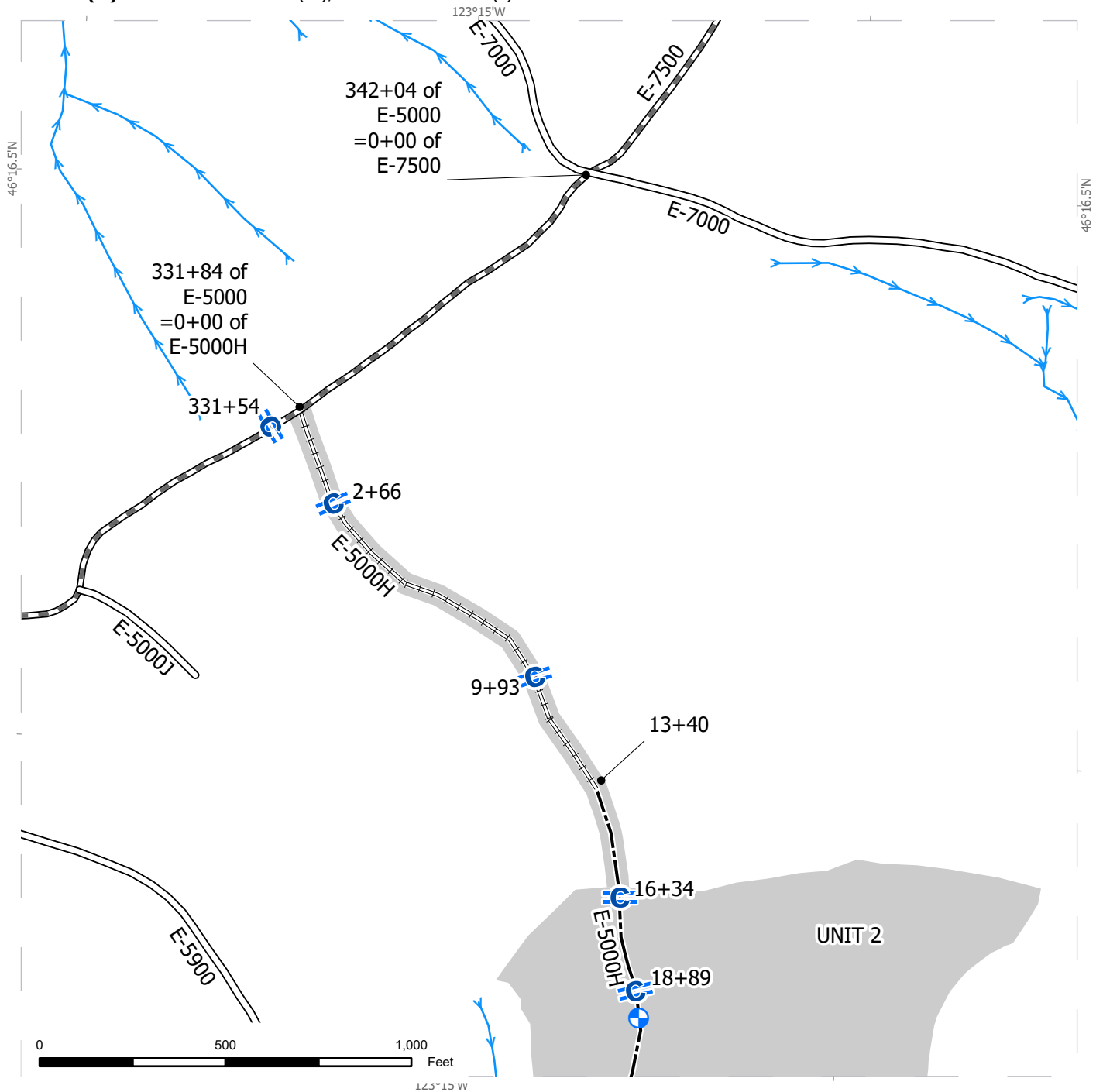

Existing Roads	Landing - Proposed	Harvest Unit
Required Pre-Haul Maintenance	Cross-drain Culvert	
Required Reconstruction		
Optional Construction		
Streams		



ROAD PLAN MAP

SALE NAME: CHANNEL CHANGE
AGREEMENT #: 30-106548
TOWNSHIP(S): T9R5W
TRUST(S): Scientific School (10), State Forest Transfer (1)

REGION: Pacific Cascade Region
COUNTY(S): Wahkiakum
ELEVATION RGE: 960-1240

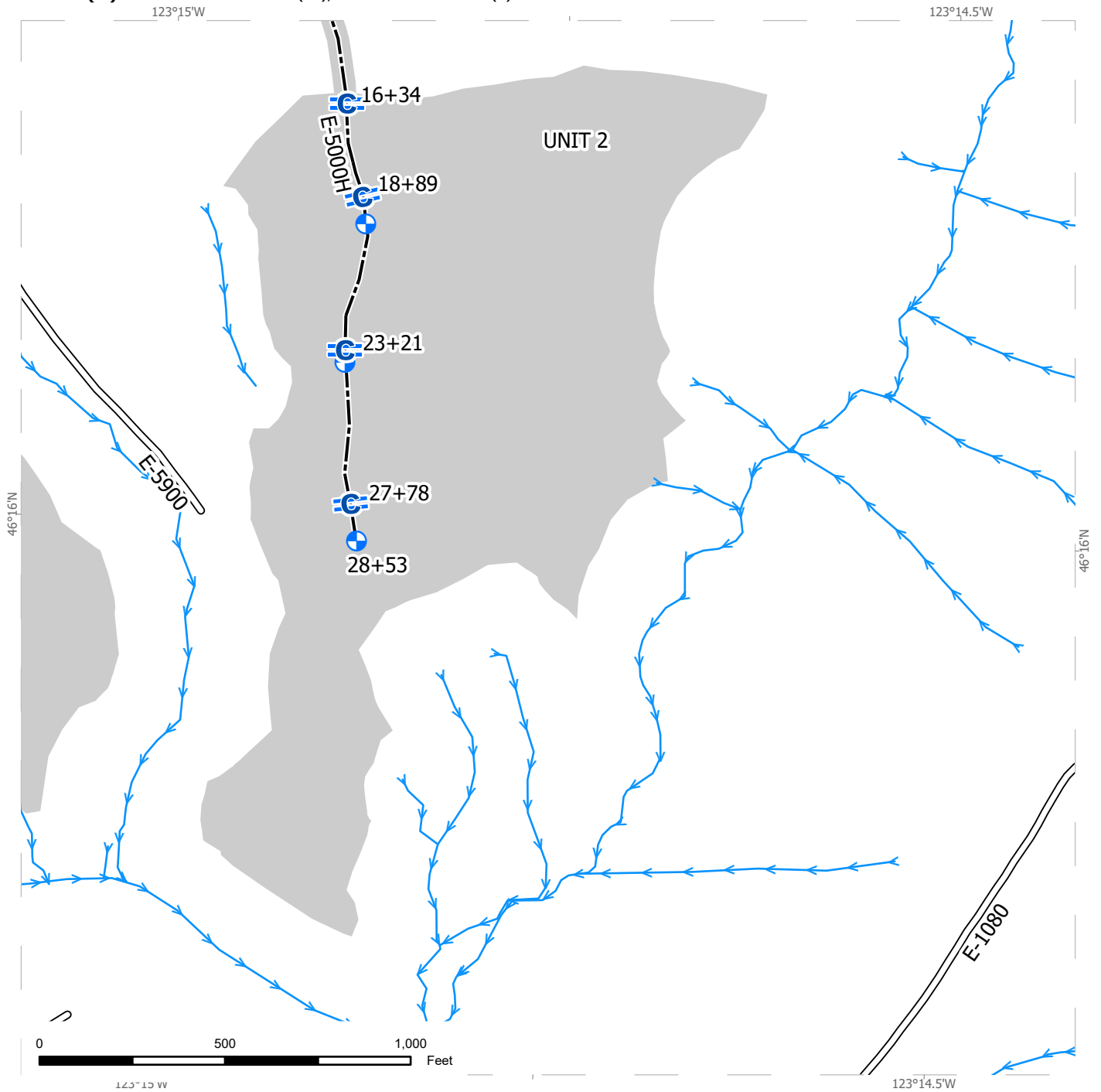

Existing Roads	Landing - Proposed	Harvest Unit
Optional Construction	Cross-drain Culvert	
Streams		



ROAD PLAN MAP

SALE NAME: CHANNEL CHANGE
AGREEMENT #: 30-106548
TOWNSHIP(S): T9R5W
TRUST(S): Scientific School (10), State Forest Transfer (1)

REGION: Pacific Cascade Region
COUNTY(S): Wahkiakum
ELEVATION RGE: 960-1240

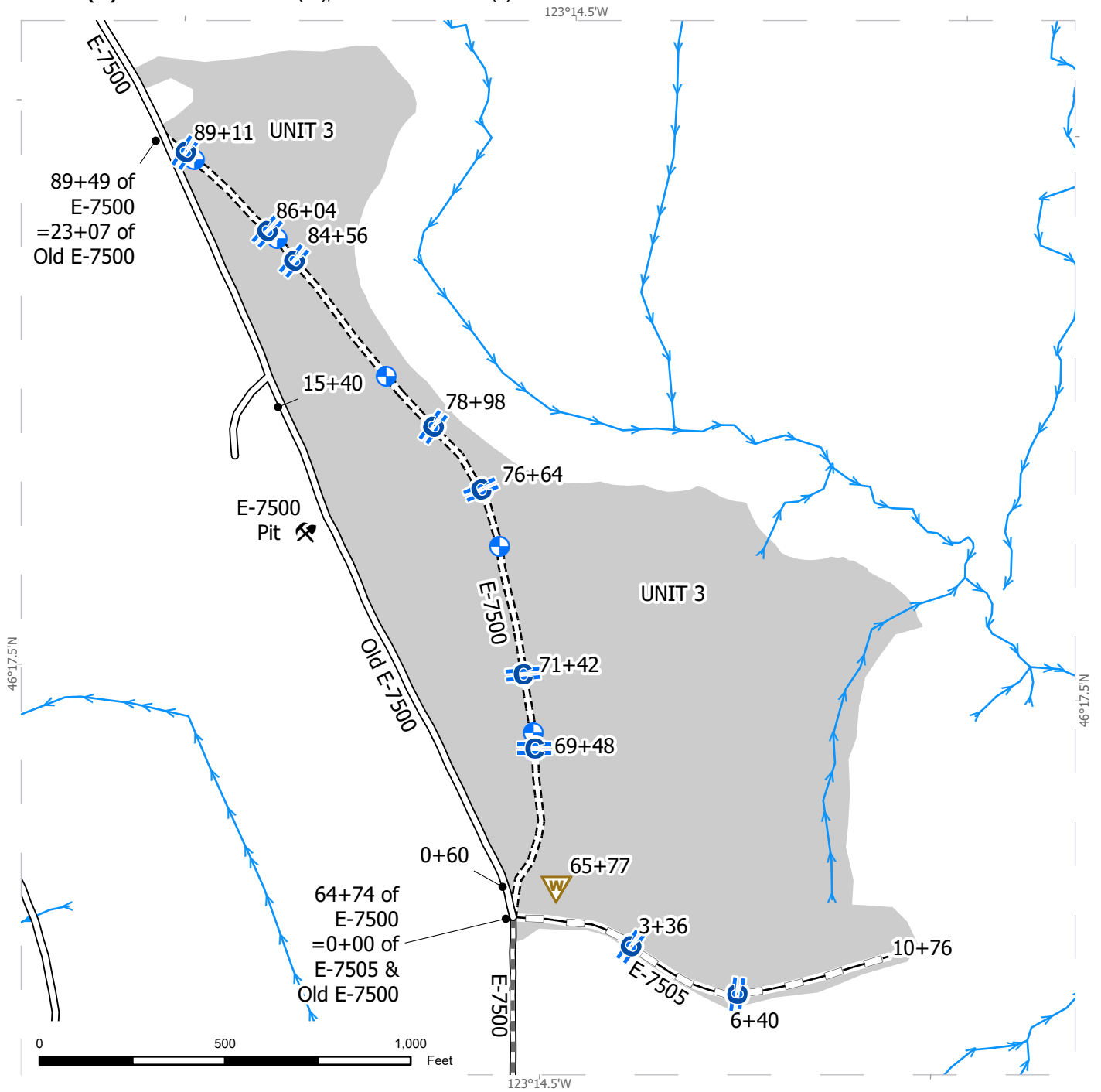

Existing Roads	Rock Pit	Harvest Unit
Required Pre-Haul Maintenance	Landing - Proposed	
Required Construction	Waste Area	
Optional Reconstruction	Cross-drain Culvert	
Streams		



STATE OF WASHINGTON
DEPARTMENT OF NATURAL RESOURCES

CHANNEL CHANGE TIMBER SALE ROAD PLAN
WAHKIAKUM COUNTY
ST HELENS DISTRICT
PACIFIC CASCADE REGION

AGREEMENT NO.: 30-106548

STAFF ENGINEER: CHACE JOHANSON

DRAWN & COMPILED BY: ALICIA COMPTON

SECTION 0 – SCOPE OF PROJECT

0-1 ROAD PLAN SCOPE

Clauses in this road plan apply to all road related work, including landings and rock source development, unless otherwise noted.

0-2 REQUIRED ROADS

The specified work on the following roads is required.

<u>Road</u>	<u>Stations</u>	<u>Type</u>
E-5000	11+98 to 342+04	Pre-Haul Maintenance
E-7500	0+00 to 64+74	Pre-Haul Maintenance
E-7500	64+74 to 89+49	Construction
E-5000D	0+00 to 9+04	Reconstruction
E-5000H	0+00 to 13+40	Reconstruction
Old E-7500	0+60 to 15+40	Abandonment

0-3 OPTIONAL ROADS

The specified work on the following roads is not required. Any optional roads built by the Purchaser must meet all the specifications in the road plan.

<u>Road</u>	<u>Stations</u>	<u>Type</u>
E-7505	0+00 to 10+76	Reconstruction
E-5000D	9+04 to 15+51	Construction
E-5000H	13+40 to 28+53	Construction

0-4 CONSTRUCTION

Construction includes, but is not limited to: clearing, grubbing, and organic debris disposal; excavation, embankment, fill, and waste material disposal; turnout, landing, turnaround, ditch, and ditch-out construction; acquisition and installation of drainage structures; shaping and compaction; acquisition, manufacture, and application of rock; acquisition and installation of (a) gate(s); acquisition and application of erosion control.

0-5 RECONSTRUCTION

This project includes, but is not limited to the following reconstruction requirements:

<u>Road</u>	<u>Stations</u>	<u>Requirements</u>
E-7505	0+00 to 10+76	Clearing and grubbing, widening the road prism in accordance with the TYPICAL SECTION SHEET, culvert installation, shaping and compaction, rock in accordance with the ROCK LIST, erosion control
E-5000D	0+00 to 9+04	
E-5000H	0+00 to 13+40	

0-6 PRE-HAUL MAINTENANCE

This project includes, but is not limited to the following pre-haul maintenance requirements:

<u>Road</u>	<u>Stations</u>	<u>Requirements</u>
E-5000	11+98 to 342+04	Culvert installation, maintenance grading, rock application in accordance with the ROCK LIST, compaction
E-7500	0+00 to 64+74	Maintenance grading, rock application in accordance with the ROCK LIST, compaction

0-7 POST-HAUL MAINTENANCE

This project includes post-haul road maintenance listed in Clause 9-5 POST-HAUL MAINTENANCE.

0-10 ABANDONMENT

This project includes abandonment listed in Clause 9-21 ROAD ABANDONMENT.

0-12 DEVELOP ROCK SOURCE

Purchaser shall develop an existing rock source. Rock source development will involve clearing, grubbing, organic debris disposal, stripping overburden, waste material disposal, ripping, blasting, and pre-screening. Work for developing rock sources is listed in Section 6 ROCK AND SURFACING.

SECTION 1 – GENERAL

1-1 ROAD PLAN CHANGES

If the Purchaser desires a change from this road plan including, but not limited to, relocation, extension, change in design, or adding roads; a revised road plan must be submitted in writing to the Contract Administrator for consideration. Before work begins, Purchaser shall obtain approval from the State for the submitted plan.

1-2 UNFORESEEN CONDITIONS

Quantities established in this road plan are minimum acceptable values. Additional quantities required by the state due to unforeseen conditions, or Purchaser's choice of construction season or techniques will be at the Purchaser's expense. Unforeseen conditions include, but are not limited to, solid subsurface rock, subsurface springs, saturated ground, and unstable soils.

1-3 ROAD DIMENSIONS

Purchaser shall perform road work in accordance with the dimensions shown on the TYPICAL SECTION SHEET and the specifications within this road plan.

1-4 ROAD TOLERANCES

Purchaser shall perform road work within the tolerances listed below. The tolerance class for each road is listed on the TYPICAL SECTION SHEET.

<u>Tolerance Class</u>	<u>A</u>	<u>B</u>	<u>C</u>
Road and Subgrade Width (feet)	+1.5	+1.5	+2.0
Subgrade Elevation (feet +/-)	0.5	1.0	2.0
Centerline alignment (feet lt./rt.)	1.0	1.5	3.0

1-6 ORDER OF PRECEDENCE

Any conflict or inconsistency in the road plan will be resolved by giving the documents precedence in the following order:

1. Addenda.
2. Designs or Plans. On designs and plans, figured dimensions shall take precedence over scaled dimensions.
3. Road Plan Clauses.
4. Typical Section Sheet.
5. Standard Lists.
6. Standard Details.
7. Road Plan maps.

In case of any ambiguity or dispute over interpreting the road plan, the Contract Administrator's or designee's decision will be final.

1-8 REPAIR OR REPLACEMENT OF DAMAGED MATERIALS

Purchaser shall repair or replace all materials, roadway infrastructure, and road components damaged during road work or operation activities. The Contract Administrator will direct repairs and replacements. Repairs to structural materials must be made in accordance with the manufacturer's recommendation and may not begin without written approval from the Contract Administrator.

1-9 DAMAGED METALLIC COATING

Any cut ends, or damaged galvanized or aluminized coating on existing or new bridge components, culverts, downspouts, and flumes must be cleaned and treated with a minimum of two coats of zinc rich paint or cold galvanizing compound.

1-15 ROAD MARKING

Purchaser shall perform road work in accordance with the state's marked location. All road work is marked as follows:

- Stakes, orange ribbon, orange paint, ROW tags

1-18 REFERENCE POINT DAMAGE

Purchaser shall reset reference points (RPs) that were moved or damaged at any time during construction to their original locations. Excavation and embankment may not proceed on road segments controlled by said RPs until Purchaser resets all moved or damaged RPs.

1-20 COMPLETE BY DATE

On the following road(s), Purchaser shall complete road work by the specified date.

<u>Road</u>	<u>Station(s)</u>	<u>Date</u>	<u>Comments</u>
E-7500	64+74 to 89+49	October 1 st 2025	Construction
Old E-7500	0+60		Earthen Barricade
Old E-7500	15+40		Earthen Barricade

1-21 HAUL APPROVAL

Purchaser shall not use roads under this road plan for timber haul, other than timber cut on the right-of-way, without written approval from the Contract Administrator.

1-22 WORK NOTIFICATIONS

Purchaser shall notify the Contract Administrator a minimum of 3 business days before work begins.

1-23 ROAD WORK PHASE APPROVAL

Purchaser shall obtain written approval from the Contract Administrator upon completion of each of the following phases of road work:

- Brushing
- Ditch cleaning
- Culvert cleaning
- Maintenance grading
- Subgrade construction and reconstruction
- Culvert installations
- Shaping & compaction
- Rock application & compaction
- Erosion control application

1-25 ACTIVITY TIMING RESTRICTION

The specified activities are not allowed during the listed closure period(s) unless authorized in writing by the Contract Administrator.

<u>Activity</u>	<u>Closure Period</u>
Road Construction, Reconstruction & Abandonment	October 1 to April 30

1-26 OPERATING DURING CLOSURE PERIOD

If permission is granted to operate during a closure period listed in Clause 1-25 ACTIVITY TIMING RESTRICTION, Purchaser shall provide a maintenance plan to include further protection of state resources. Purchaser shall obtain written approval from the Contract Administrator for the maintenance plan and shall put preventative measures in place before operating during the closure period. Purchaser is required to maintain all haul roads at their own expense.

1-29 SEDIMENT RESTRICTION

Purchaser shall not allow silt-bearing runoff to enter any streams.

1-30 CLOSURE TO PREVENT DAMAGE

In accordance with Contract Clause G-220 STATE SUSPENDS OPERATION, the Contract Administrator will suspend road work or hauling right-of-way timber, forest products, or rock under the following conditions:

- Wheel track rutting exceeds 6 inches on jaw run roads.
- Wheel track rutting exceeds 4 inches on crushed rock roads.
- Wheel track rutting exceeds 8 inches on native surface roads.
- Surface or base stability problems persist.
- Weather is such that satisfactory results cannot be obtained in an area of operations.
- When, in the opinion of the Contract Administrator, excessive road damage or rutting may occur.

Operations must stop unless authority to continue working or hauling is granted in writing by the Contract Administrator. In the event that surface or base stability problems persist, Purchaser shall cease operations, or perform corrective maintenance or repairs, subject to specifications within this road plan. Before and during any suspension, Purchaser shall protect the work from damage or deterioration.

1-32 BRIDGE OR ASPHALT SURFACE RESTRICTION

The use of metal tracked equipment is not allowed on bridge or asphalt surfaces at any time. If Purchaser must run equipment on bridge or asphalt surfaces, then rubber tired equipment or other methods, approved in writing by Contract Administrator, must be used. Material utilized to protect the deck surface from tracked equipment damage must be of substantial thickness, durability, and width to support the machine weight and prevent grousers from touching the bridge deck and asphalt surfaces.

If tracked equipment is used on bridge or asphalt surfaces, Purchaser shall immediately cease all road construction and hauling operations. Purchaser shall remove any dirt, rock, or other material tracked or spilled on the bridge or asphalt surface(s) and have surface(s) evaluated by the Region Engineer or their designee for any damage caused by transporting equipment. Any damage to the surface(s) will be repaired, at the Purchaser's expense, as directed by the Contract Administrator.

1-33 SNOW PLOWING RESTRICTION

Snowplowing will be allowed after the execution of a SNOW PLOWING AGREEMENT, which is available from the Contact Administrator upon request. If damage occurs while plowing, further permission to plow may be revoked by the Contract Administrator. A SNOW PLOWING AGREEMENT must be executed each time plowing occurs.

1-40 ROAD APPROACHES TO COUNTY ROADS AND STATE HIGHWAYS

Purchaser shall immediately remove any mud, dirt, rock, or other material tracked or spilled on to county roads and state highways.

If additional damage to the surface, signs, guardrails, etc. occurs then the damage will be repaired, at the Purchaser's expense, as directed by the Contract Administrator when authorized by the county or WSDOT.

SECTION 2 – MAINTENANCE

2-1 GENERAL ROAD MAINTENANCE

Purchaser shall maintain all roads used under this contract in accordance with the FOREST ACCESS ROAD MAINTENANCE SPECIFICATIONS for the entire term of this contract. Maintenance is required even during periods of inactivity.

2-2 ROAD MAINTENANCE – PURCHASER MAINTENANCE

Purchaser shall perform maintenance on roads listed in Contract Clause C-050 PURCHASER ROAD MAINTENANCE AND REPAIR in accordance with FOREST ACCESS ROAD MAINTENANCE SPECIFICATIONS.

2-3 ROAD MAINTENANCE – DESIGNATED MAINTAINER

Purchaser may be required to perform maintenance on roads listed in Contract Clause C-060 DESIGNATED ROAD MAINTAINER as directed by the Contract Administrator. Purchaser shall maintain roads in accordance with FOREST ACCESS ROAD MAINTENANCE SPECIFICATIONS.

2-4 PASSAGE OF LIGHT VEHICLES

Purchaser shall maintain roads in a condition that will allow the passage of light administrative vehicles.

2-5 MAINTENANCE GRADING – EXISTING ROAD

On the following roads, Purchaser shall use a grader to shape the existing surface before rock application. Purchaser shall accomplish all grading using a motor grader with a minimum of 175 horsepower.

<u>Road</u>	<u>Stations</u>	<u>Requirements</u>
E-5000	11+98 to 342+04	Grade and shape existing road surface, apply rock in accordance with the ROCK LIST, compact
E-7500	0+00 to 64+74	

SECTION 3 – CLEARING, GRUBBING, AND DISPOSAL

3-1 BRUSHING

On the following road(s), Purchaser shall cut vegetative material up to 3 inches in diameter, including limbs, as shown on the ROADSIDE BRUSHING DETAIL. Brushing must be achieved by manual or mechanical cutting of brush, trees, and branches. Root systems and stumps of cut vegetation may not be disturbed unless directed by the Contract Administrator. Purchaser shall remove brushing debris from the road surface, ditchlines, and culvert inlets and outlets.

<u>Road</u>	<u>Stations</u>
E-5000	247+57 to 306+93

3-5 CLEARING

Purchaser shall fall all vegetative material larger than 2 inches DBH or over 5 feet high between the marked right-of-way boundaries and within waste and debris areas, or if not marked in the field, between the clearing limits specified on the TYPICAL SECTION SHEET. Clearing must be completed before starting excavation and embankment.

3-7 RIGHT-OF-WAY DECKING

Purchaser shall deck all right-of-way timber. Decks must be parallel to the road centerline and placed within the cleared right-of-way. Decks must be free of dirt, limbs, and other right-of-way debris, and removable by standard log loading equipment from the roadbed.

3-8 PROHIBITED DECKING AREAS

Purchaser shall not deck right-of-way timber in the following areas:

- Within the grubbing limits.
- Within 25 feet of any stream.
- In locations that interfere with the construction of the road prism.
- In locations that impede drainage.
- On slopes greater than 45%.
- Against standing trees.

3-10 GRUBBING

Purchaser shall remove all stumps between the grubbing limits specified on the TYPICAL SECTION SHEET and within waste and debris areas. Purchaser shall also remove stumps with undercut roots outside the grubbing limits. Grubbing must be completed before starting excavation and embankment.

3-12 STUMP PLACEMENT

Purchaser shall place grubbed stumps outside of the grubbing limits, on the downhill side of the road, and in compliance with all other clauses in this road plan.

3-14 STUMPS WITHIN DESIGNATED WASTE AREAS

In the following waste area, Purchaser is not required to remove stumps if they are cut flush with the ground.

Road	Waste Area
E-7500	Station 65+77 on the Right

3-20 ORGANIC DEBRIS DEFINITION

Organic debris is defined as all vegetative material not eligible for removal by Contract Clause G-010 PRODUCTS SOLD AND SALE AREA or G-011 RIGHT TO REMOVE FOREST PRODUCTS AND CONTRACT AREA, that is larger than one cubic foot in volume.

3-21 DISPOSAL COMPLETION

Purchaser shall remove organic debris from the road surface, ditchlines, and culvert inlets and outlets. Purchaser shall complete all disposal of organic debris, except by burning, before timber haul.

3-22 DESIGNATED WASTE AREA FOR ORGANIC DEBRIS

Waste areas for organic debris are located as listed below.

<u>Road</u>	<u>Disposal Location</u>	<u>Requirements</u>
E-7500	Station 65+77 on the Right	Pile organic material separately from all other waste

3-23 PROHIBITED DISPOSAL AREAS

Purchaser shall not place organic debris in the following areas:

- Within 25 feet of a cross drain culvert.
- Within 50 feet of a live stream, or wetland.
- On road subgrades, or excavation and embankment slopes.
- On slopes greater than 45%.
- Within the operational area for cable landings where debris may shift or roll.
- On locations where brush can fall into the ditch or onto the road surface.
- Against standing timber.
- On the uphill side of the road.

3-24 BURYING ORGANIC DEBRIS RESTRICTED

Purchaser shall not bury organic debris unless otherwise stated in this plan.

3-25 SCATTERING ORGANIC DEBRIS

Purchaser may scatter organic debris outside of the grubbing limits on the downhill side of the road, unless otherwise detailed in this road plan, or as directed by the Contract Administrator.

SECTION 4 – EXCAVATION

4-2 PIONEERING

Pioneering may not extend past construction that will be completed during the current construction season. In addition, the following actions must be taken as pioneering progresses:

- Drainage must be provided on all uncompleted construction.
- Road pioneering operations may not undercut the final cut slope or restrict drainage.
- Culverts at live stream crossings must be installed during pioneering operations prior to embankment.

4-3 ROAD GRADE AND ALIGNMENT STANDARDS

Purchaser shall follow these standards for road grade and alignment:

- Grade and alignment must have smooth continuity, without abrupt changes in direction.
- Maximum grades may not exceed 18 percent favorable and 15 percent adverse.
- Minimum curve radius is 60 feet at centerline.
- Maximum grade change for sag vertical curves is 12% in 100 feet.
- Maximum grade change for crest vertical curves is 8% in 100 feet.

4-5 CUT SLOPE RATIO

Purchaser shall construct excavation slopes no steeper than shown on the following table, unless construction staked or designed:

<u>Material Type</u>	<u>Excavation Slope Ratio</u>	<u>Excavation Slope Percent</u>
Common Earth (on side slopes up to 55%)	1:1	100
Common Earth (56% to 70% side slopes)	¾:1	133
Common Earth (on slopes over 70%)	½:1	200
Fractured or loose rock	½:1	200
Hardpan or solid rock	¼:1	400

4-6 EMBANKMENT SLOPE RATIO

Purchaser shall construct embankment slopes no steeper than shown on the following table, unless construction staked or designed:

<u>Material Type</u>	<u>Embankment Slope Ratio</u>	<u>Embankment Slope Percent</u>
Sandy Soils	2:1	50
Common Earth and Rounded Gravel	1½:1	67
Angular Rock	1¼:1	80

4-7 SHAPING CUT AND FILL SLOPE

Purchaser shall construct excavation and embankment slopes to a uniform line and left rough for easier revegetation.

4-8 CURVE WIDENING

The minimum widening placed on the inside of curves is:

- 6 feet for curves of 50 to 79 feet radius.
- 4 feet for curves of 80 to 100 feet radius.

4-9 EMBANKMENT WIDENING

The minimum embankment widening is:

- 2 feet for embankment heights at centerline of 2 to 6 feet.
- 4 feet for embankment heights at centerline of greater than 6 feet.

Purchaser shall apply embankment widening equally to both sides of the road to achieve the required width.

4-10 WIDEN THE EXISTING SUBGRADE

Purchaser shall widen the subgrade and fill slopes to the dimensions shown on the TYPICAL SECTION SHEET. If necessary, Purchaser shall reconstruct excavation slopes to provide sufficient width for the road surface and any ditches.

4-12 FULL BENCH CONSTRUCTION

Where side slopes exceed 45%, Purchaser shall use full bench construction for the entire subgrade width. Purchaser shall end haul waste material to the location specified in Clause 4-37 WASTE AREA LOCATION.

4-21 TURNOUTS

Purchaser shall construct turnouts as designated on the ROCK LIST. Minimum dimensions are shown on the ROCK LIST.

4-22 TURNAROUNDS

Purchaser shall construct turnarounds as designated on the ROCK LIST. Turnarounds must be no larger than 30 feet long and 30 feet wide.

4-25 DITCH CONSTRUCTION AND RECONSTRUCTION

Purchaser shall construct or reconstruct ditches into the subgrade as specified on the TYPICAL SECTION SHEET.

4-27 DITCH WORK – MATERIAL USE PROHIBITED

Purchaser shall not pull ditch material across the road or mix in with the road surface. Excavated material must be disposed of in accordance with Clause 4-38 PROHIBITED WASTE DISPOSAL AREAS.

4-28 DITCH DRAINAGE

Ditches must drain to cross-drain culverts or ditchouts.

4-29 DITCHOUTS

Purchaser shall construct ditchouts as identified on the CULVERT LIST or as directed by the Contract Administrator. Ditchouts must be constructed in a manner that diverts ditch water onto the forest floor and must have excavation backslopes no steeper than a 1:1 ratio.

4-35 WASTE MATERIAL DEFINITION

Waste material is defined as all dirt, rock, mud, or related material that is extraneous or unsuitable for construction material. Waste material, as used in Section 4 EXCAVATION, is not organic debris.

4-36 DISPOSAL OF WASTE MATERIAL

Purchaser may sidecast waste material on side slopes up to 45% if the waste material is compacted and free of organic debris. On side slopes greater than 55%, all waste material must be end hauled or pushed to the designated embankment sites and waste areas identified in Clause 4-37 WASTE AREA LOCATION.

4-37 WASTE AREA LOCATION

Purchaser may deposit waste material in the listed designated area. The amount of material allowed in a waste area is not to exceed 10,000 cubic yards.

<u>Road</u>	<u>Waste Area Location</u>	<u>Volume</u>
E-7500	Station 65+77 on the Right	10,000cy

4-38 PROHIBITED WASTE DISPOSAL AREAS

Purchaser shall not deposit waste material in the following areas:

- Within 25 feet of a cross drain culvert.
- Within 50 feet of a live stream or wetland.
- Within a riparian management zone.
- Within a wetland management zone.
- On side slopes steeper than 45%.
- In locations that interfere with the construction of the road prism.
- In locations that impede drainage.
- Within the operational area for cable landings.
- Against standing timber.
- On the uphill side of the road.

4-48 NATIVE MATERIAL

Native material consists of naturally occurring material that is free of organic debris, trash, and rocks greater than 4 inches in any dimension.

4-55 ROAD SHAPING

Purchaser shall shape the subgrade and surface as shown on the TYPICAL SECTION SHEET. The subgrade and surface shape must ensure runoff in an even, un-concentrated manner, and must be uniform, firm, and rut-free. Purchaser shall accomplish all shaping using a motor grader with a minimum of 175 horsepower.

4-56 DRY WEATHER SHAPING

The Contract Administrator may require the application of water to facilitate shaping activities. The method of water application is subject to written approval by the Contract Administrator.

4-60 FILL COMPACTION

Purchaser shall compact all embankment and waste material in accordance with the COMPACTION LIST by routing equipment over the entire width of each lift. Waste material may be placed by end-dumping or sidecasting until sufficiently wide enough to support the equipment.

4-61 SUBGRADE COMPACTION

Purchaser shall compact constructed and reconstructed subgrades in accordance with the COMPACTION LIST by routing equipment over the entire width. Purchaser shall obtain written approval from the Contract Administrator for subgrade compaction before timber haul.

4-62 DRY WEATHER COMPACTION

The Contract Administrator may require the application of water to facilitate compaction activities. The method of water application is subject to written approval by the Contract Administrator.

4-63 EXISTING SURFACE COMPACTION

Purchaser shall compact maintained road surfaces in accordance with the COMPACTION LIST by routing equipment over the entire width.

SECTION 5 – DRAINAGE

5-1 REMOVAL OF SHOULDER BERMS

Purchaser shall remove berms from road shoulders. The construction of ditchouts is required where ponding could result from the effects of sidecast debris.

5-5 CULVERTS

Purchaser shall install culverts as part of this contract. Culverts must be installed concurrently with subgrade work and must be installed before subgrade compaction and rock application. Culvert locations and the minimum requirements for culvert length and diameter are designated on the CULVERT LIST. Culvert, downspout, and flume lengths may be adjusted to fit as-built conditions and may not terminate directly on unprotected soil. Culverts must be new material and meet the specifications in Clauses 10-17 through 10-22.

5-6 CULVERT TYPE

Purchaser shall install culverts made of plastic in accordance with Clauses 10-17 through 10-22.

5-10 CULVERT MARKER INSTALLATION

Purchaser shall provide and install culvert markers in accordance with the CULVERT AND DRAINAGE SPECIFICATION DETAIL at locations specifying culvert markers on the CULVERT LIST.

5-12 UNUSED MATERIALS STATE PROPERTY

On required roads, any materials listed on the CULVERT LIST that are not installed will become property of the state. Purchaser shall stockpile materials as directed by the Contract Administrator.

5-15 CULVERT INSTALLATION

Culvert installation must be in accordance with the CULVERT AND DRAINAGE SPECIFICATION DETAIL. Culverts shall be banded using lengths of no less than 10 feet, and no more than one length less than 20 feet. Shorter sections of banded culvert shall be installed at the inlet end.

5-17 CROSS DRAIN SKEW AND SLOPE

Cross drains, on road grades in excess of 3%, must be skewed at least 30 degrees from perpendicular to the road centerline, except where the cross drain is at the low point in the road culverts will not be skewed. Cross drain culverts must be installed at a slope steeper than the incoming ditch grade, but not less than 3% or more than 10%.

5-18 CULVERT DEPTH OF COVER

All culverts must be installed with a depth of cover of not less than 1 foot of compacted subgrade over the top of the culvert at the shallowest point.

5-20 ENERGY DISSIPATERS

Purchaser shall install energy dissipaters in accordance with the CULVERT AND DRAINAGE SPECIFICATION DETAIL at all culverts on the CULVERT LIST that specify the placement of rock at the outlet. Energy dissipater installation is subject to approval by the Contract Administrator.

The type of energy dissipater and the amount of material must be consistent with the specifications listed on the CULVERT LIST.

5-25 CATCH BASINS

Purchaser shall construct catch basins in accordance with CULVERT AND DRAINAGE SPECIFICATION DETAIL. Minimum dimensions of catch basins are 2 feet wide and 4 feet long.

5-26 HEADWALLS FOR CROSS DRAIN CULVERTS

Purchaser shall construct headwalls in accordance with the CULVERT AND DRAINAGE SPECIFICATION DETAIL at all crossdrain culverts on the CULVERT LIST that specify the placement of rock at the inlet. Rock must be placed on shoulders, slopes, and around culvert inlets and outlets. Minimum specifications require that rock be placed at a width of one culvert diameter on each side of the culvert opening, and to a height of one culvert diameter above the top of the culvert. Rock may not restrict the flow of water into culvert inlets or catch basins. The type and quantity of rock used for headwalls shall be as specified on the CULVERT LIST and meet specifications in Clause 6-37 4-INCH JAW RUN ROCK. Placement must be with a zero-drop-height method only.

SECTION 6 – ROCK AND SURFACING

6-2 ROCK SOURCE ON STATE LAND

Rock used in accordance with the quantities on the ROCK LIST may be obtained from the following source(s) on state land at no charge to the Purchaser. Purchaser shall obtain written approval from the Contract Administrator for the use of material from any other source. If other operators are using, or desire to use the rock source(s), a joint operating plan must be developed. All parties shall follow this plan. Purchaser shall notify the Contract Administrator a minimum of 5 business days before starting any operations in the listed locations.

<u>Source</u>	<u>Location</u>	<u>Rock Type</u>
E-7500 Pit	S01 T9N R05W	1 1/4-INCH MINUS CRUSHED, 4-INCH JAW RUN, SELECT PIT RUN

6-5 ROCK FROM COMMERCIAL SOURCE

Rock used in accordance with the quantities on the ROCK LIST may be obtained from any commercial source at the Purchaser's expense. Rock sources are subject to written approval by the Contract Administrator before their use.

<u>Possible Source</u>	<u>Phone</u>
Burns Construction	360-795-3797

6-10 ROCK SOURCE DEVELOPMENT PLAN BY STATE

Purchaser shall conduct rock source development and use at the following sources, in accordance with the written ROCK SOURCE DEVELOPMENT PLAN prepared by the state and included in this road plan. Upon completion of operations, the rock source must be left in the condition specified in the ROCK SOURCE DEVELOPMENT PLAN and approved in writing by the Contract Administrator. Purchaser shall notify the Contract Administrator a minimum of 5 business days before starting any operations in the rock source.

<u>Source</u>	<u>Rock Type</u>
E-7500 Pit	1 1/4-INCH MINUS CRUSHED, 4-INCH JAW RUN, SELECT PIT RUN

6-20 ROCK CRUSHING OPERATIONS

Rock crushing operations must conform to the following specifications:

- Purchaser shall produce a sieve analysis for crushing operations every day for “crushed” gradations. Each day the product shall be sampled. Test results shall be received within 24 hours. Adjustments to equipment shall be made upon receipt of the test results. Crushing operations shall be suspended until test results are received if test results are not received within 24 hours of sampling.
- Purchaser may use a commercial testing lab to produce sieve analyses.

6-22 FRACTURE REQUIREMENT FOR ROCK

A minimum of 50% by visual inspection of coarse aggregate must have at least one fractured face. Coarse aggregate is the material greater than 1/4-inch in size.

6-23 ROCK GRADATION TYPES

Purchaser shall provide or manufacture rock in accordance with the types and amounts listed in the ROCK LIST. Rock must meet the following specifications for gradation and uniform quality when placed in hauling vehicles. The exact point of evaluation for conformance to specifications will be determined by the Contract Administrator. Purchaser shall provide a sieve analysis upon request from the Contract Administrator.

6-28 1 ¼-INCH MINUS CRUSHED ROCK

% Passing 1 ¼" square sieve	100%
% Passing 5/8" square sieve	55 - 75%
% Passing U.S. #4 sieve	20 - 50%

Of the fraction passing the No. 4 sieve, 40% to 60% must pass the No. 10 sieve.

The portion of aggregate retained on the No. 4 sieve may not contain more than 0.2 percent organic debris and trash. All percentages are by weight.

6-37 4-INCH JAW RUN ROCK

% Passing 4" square sieve	95%
% Passing U.S. #40 sieve	16% maximum
% Passing U.S. #200 sieve	5% maximum

The portion of aggregate retained on the No. 4 sieve may not contain more than 0.2 percent organic debris and trash. All percentages are by weight.

6-41 SELECT PIT RUN ROCK

No more than 50 percent of the rock may be larger than 8 inches in any dimension and no rock may be larger than 12 inches in any dimension. Select Pit Run rock may not contain more than 2 percent by weight of organic debris, dirt, and trash. Rock may require processing to meet this specification.

6-55 ROCK APPLICATION MEASURED BY COMPACTED DEPTH

Measurement of specified rock depths are defined as the compacted depth(s) using the compaction methods required in this road plan. Estimated quantities specified in the ROCK LIST are loose yards. Purchaser shall apply adequate amounts of rock to meet the specified rock depths. Specified rock depths are minimum requirements and are not subject to reduction.

6-56 ROCK MEASUREMENT BY TRUCK VOLUME

Measurement of spot, backfill, energy dissipater, headwall, and landing rock are on a cubic yard truck measure basis. Purchaser shall measure each truck box before rock hauling. An average of such volumes for each truck will be used to tally the volume hauled. The Contract Administrator may periodically require that a load be flattened off and its volume calculated. Purchaser shall maintain load tally sheets for each truck as shown in ROCK ACCOUNTABILITY DETAIL and shall give them to the Contract Administrator on a weekly basis during rock application operations.

6-70 APPROVAL BEFORE ROCK APPLICATION

Purchaser shall obtain written approval from the Contract Administrator for subgrade construction before rock application.

6-71 ROCK APPLICATION

Purchaser shall apply rock in accordance with the specifications and quantities shown on the ROCK LIST. Rock must be spread, shaped, and compacted full width concurrent with rock hauling operations. The Contract Administrator may direct locations for rock that is to be applied as spot patching. Road surfaces must be compacted in accordance with the COMPACTION LIST by routing equipment over the entire width.

6-73 ROCK FOR WIDENED PORTIONS

Purchaser shall apply rock to turnarounds, turnouts, and areas with curve widening to the same depth and specifications as the traveled way unless otherwise specified in the ROCK LIST.

6-76 DRY WEATHER ROCK COMPACTION

The Contract Administrator may require the application of water to facilitate compaction of the rock surfacing. The method of water application is subject to approval by the Contract Administrator.

6-80 WATERING FOR DUST ABATEMENT

Purchaser shall use water for dust abatement as directed by the Contract Administrator.

SECTION 8 – EROSION CONTROL

8-1 SEDIMENT CONTROL STRUCTURES

Purchaser shall install sediment traps, silt fences, settling ponds, or other methods as approved in writing by the Contract Administrator.

8-2 PROTECTION FOR EXPOSED SOIL

Purchaser shall provide and evenly spread a 4-inch layer of straw to all exposed soils within 50 feet of a stream or wetland. Soils must be covered before the first anticipated storm event.

8-15 REVEGETATION

Purchaser shall spread grass seed on all exposed soils resulting from road work activities. Other methods of covering must be approved in writing by the Contract Administrator. Required seed not spread by the termination of this contract will become the property of the state.

<u>Road</u>	<u>Qty (lbs)*</u>
E-7500	125
E-5000D	79
E-5000H	144
E-7505	54
Old E-7500 Abandonment	50
Waste Area	50
Total	502

*Quantities are estimates only. Actual quantities may vary and are the responsibility of the Purchaser.

8-16 REVEGETATION SUPPLY

The Purchaser shall provide the grass seed.

8-17 REVEGETATION TIMING

Purchaser shall revegetate during the first available opportunity after road work is completed. Soils may not be allowed to sit exposed for longer than one month without receiving revegetation treatment unless otherwise approved in writing by the Contract Administrator.

8-19 ASSURANCE FOR SEEDED AREA

Purchaser shall ensure the growth of a uniform and dense crop (at least 50% coverage) of 2-inch tall grass. Purchaser shall reapply grass seed in areas that have failed to germinate or have been damaged through any cause, restore eroded or disturbed areas, clean up and properly dispose of eroded materials, and reapply the grass seed at no additional cost to the state.

8-25 GRASS SEED

Purchaser shall evenly spread the seed mixture listed below on all exposed soil at a rate of 50 pounds per acre of exposed soil. Grass seed must meet the following specifications:

1. Weed seed may not exceed 0.5% by weight.
2. All seed species must have a minimum 90% germination rate, unless otherwise specified.
3. Seed must be certified.
4. Seed must be furnished in standard containers showing the following information:
 - a. Common name of seed
 - b. Net weight
 - c. Percent of purity
 - d. Percentage of germination
 - e. Percentage of weed seed and inert material
5. Seed must conform to the following mixture unless a comparable mix is approved in writing by the Contract Administrator.

<u>Kind and Variety of Seed in Mixture</u>	<u>% by Weight</u>
Ryegrass	35-45
Fescue	30-45
Highland Bent	5-15
White Clover	8-20
Inert and Other Crop	0.5

SECTION 9 – POST-HAUL ROAD WORK

9-1 EARTHEN BARRICADES

Purchaser shall construct barricades in accordance with the EARTHEN BARRICADE DETAIL.

<u>Road</u>	<u>Stations</u>
Old E-7500	0+60
Old E-7500	15+40

9-3 CULVERT MATERIAL REMOVED FROM STATE LAND

Culverts removed from roads become the property of the Purchaser and must be removed from state land.

9-5 POST-HAUL MAINTENANCE

Purchaser shall perform post-haul maintenance in accordance with the FOREST ACCESS ROAD MAINTENANCE SPECIFICATIONS.

9-10 LANDING DRAINAGE

Purchaser shall provide for drainage of the landing surface.

9-11 LANDING EMBANKMENT

Purchaser shall slope landing embankments to the original construction specifications.

9-21 ROAD ABANDONMENT

Purchaser shall abandon the following roads by October 1st, 2025. Work must be in accordance with the ROAD ABANDONMENT CROSS SECTIONS DETAIL.

<u>Road</u>	<u>Stations</u>	<u>Type</u>	<u>Date</u>
Old E-7500	0+60 to 15+40	Light Abandonment	October 1 st , 2025

9-22 LIGHT DECOMMISSIONING AND ABANDONMENT

- Remove road shoulder berms except as directed.
- Remove ditch cross drain culverts and leave the resulting trench open.
- Construct non-drivable waterbars according to the attached NON-DRIVABLE WATERBAR DETAIL at a maximum spacing that will produce a vertical drop of no more than 10 feet between waterbars or between natural drainage paths and with a maximum spacing of 100 feet.
- Skew waterbars at least 30 degrees from perpendicular to the road centerline on roads in excess of 3 percent grade.
- Transport all removed culverts off site. All removed culverts shall become the property of the Contractor.
- Block roads with earthen barricades according to the attached EARTHEN BARRICADE DETAIL and in accordance with CLAUSE 9-1 EARTHEN BARRICADES.
- Apply grass seed concurrently with abandonment and in accordance with Section 8 EROSION CONTROL.

SECTION 10 MATERIALS

10-17 CORRUGATED PLASTIC CULVERT

Polyethylene culverts must meet AASHTO M-294 specifications, or ASTM F-2648 specifications for recycled polyethylene. Culverts must be Type S – double walled with a corrugated exterior and smooth interior.

10-22 PLASTIC BAND

Plastic coupling and end bands must meet the AASHTO specification designated for the culvert. Only fittings supplied or recommended by the culvert manufacturer may be used. Couplings must be split coupling band. Split coupling bands must have a minimum of four corrugations, two on each side of the pipe joint.

TYPICAL SECTION SHEET

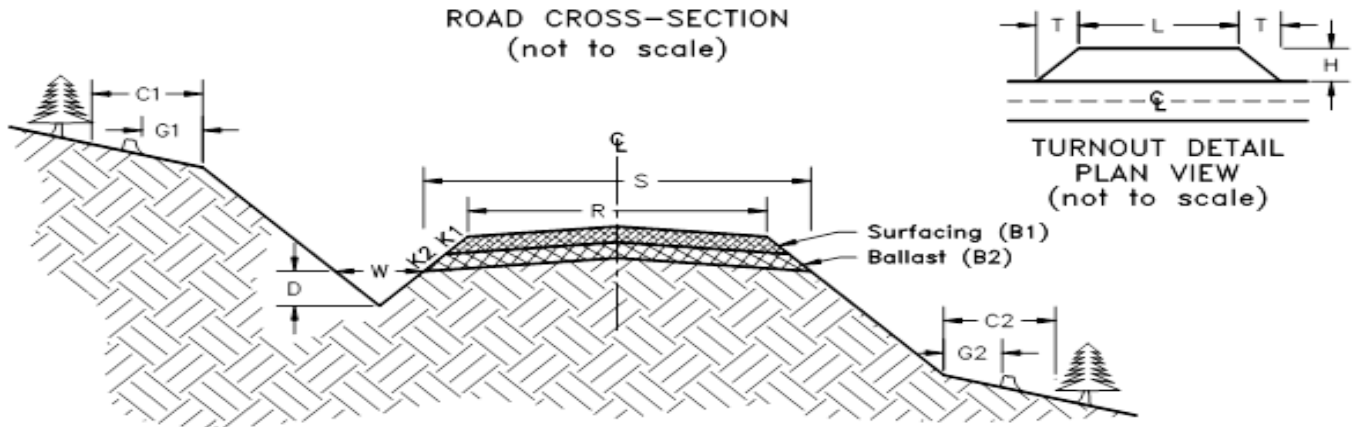

Road Name	From Station	To Station	Tolerance Class	Width (ft)		Ditch (ft)		Crown (%)	Grubbing Limits (ft)		Clearing Limits (ft)	
				Subgrade S	Road R	Width W	Depth D		G1	G2	C1	C2
E-5000	11+98	342+04	A	-	12	-	-	4	-	-	-	-
E-7500	0+00	64+74	A	-	12	-	-	4	-	-	-	-
E-7500	64+74	89+49	B	17	12	3	1	4	5	5	10	10
E-7505	0+00	10+76	B	16	12	3	1	4	5	5	10	10
E-5000D	0+00	9+04	B	16	12	3	1	4	5	5	10	10
E-5000D	9+04	15+51	C	16	12	3	1	4	5	5	10	10
E-5000H	0+00	13+40	B	16	12	3	1	4	5	5	10	10
E-5000H	13+40	28+53	C	16	12	3	1	4	5	5	10	10

ROCK LIST
(Page 1 of 3)

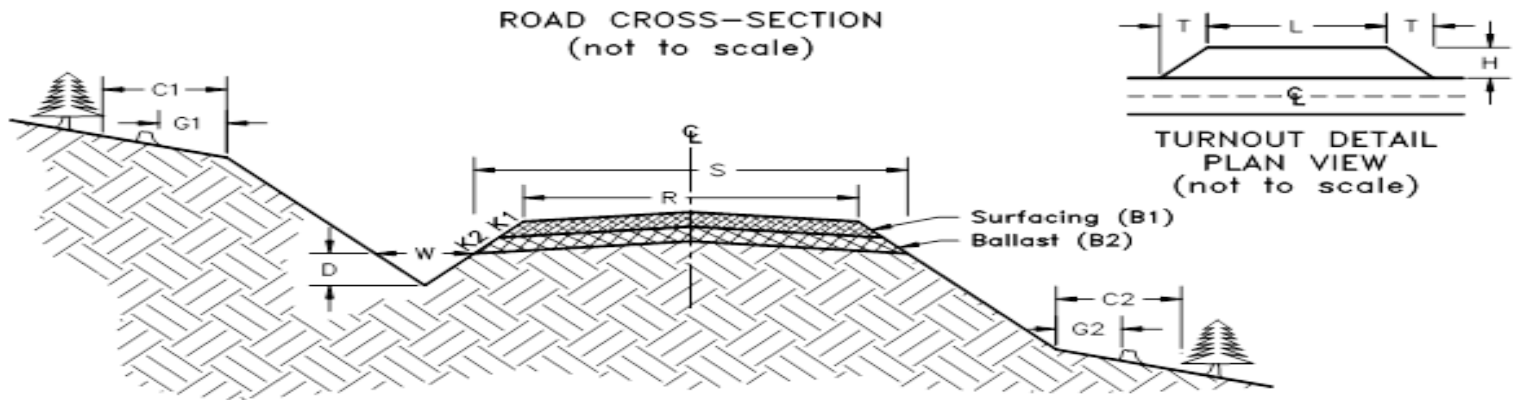

1 1/4-INCH MINUS CRUSHED ROCK

							Rock Slope				
							Turnout (ft)			Ratio	
Road	From	To	Compacted		No. Stations	CY Subtotal	Rock Source	L	H	T	K1
			Rock Depth (in)	CY/Station							
E-5000	11+98	342+04	Spot Rock			180	E-7500 Pit	-	-	-	1.5:1
E-5000	--	317+38	Culvert Backfill			30		-	-	-	-
E-5000	--	331+54	Culvert Backfill			30		-	-	-	-
E-7500	0+00	64+74	Spot Rock			70		-	-	-	1.5:1
E-7500	64+74	89+49	4	21	24.75	520		-	-	-	1.5:1
E-7500	Turnout	72+66	4	-	-	12		50	10	25	1.5:1
E-7500	Turnout	82+10	4	-	-	12		50	10	25	1.5:1

REQUIRED 1 1/4-INCH MINUS CRUSHED ROCK TOTAL **854**

Cubic Yards

ROCK LIST
(Page 2 of 3)

4-INCH JAW RUN ROCK

							<u>Compacted</u>						<u>Rock Slope</u>			
							<u>Rock</u>	<u>CY/</u>			<u>No.</u>	<u>CY</u>				<u>Ratio</u>
<u>Road</u>	<u>From</u>	<u>To</u>	<u>Depth (in)</u>	<u>Station</u>	<u>Stations</u>	<u>Subtotal</u>	<u>Rock Source</u>	<u>Turnout (ft)</u>			<u>K2</u>					
								<u>L</u>	<u>H</u>	<u>T</u>						
E-5000D	0+00	9+04	12	63	9.04	570	E-7500 Pit	-	-	-	1.5:1					
E-5000D	9+04	15+51	12	63	6.47	408		-	-	-	1.5:1					
E-5000D	Turnaround	9+75	--	--	--	42		-	-	-	1.5:1					
E-5000D	Landing	10+75	--	--	--	63		-	-	-	-					
E-5000D	Turnaround	14+51	--	--	--	42		-	-	-	1.5:1					
E-5000D	Landing	15+51	--	--	--	63		-	-	-	-					
E-5000H	0+00	13+40	12	63	13.40	845		-	-	-	1.5:1					
E-5000H	Turnout	11+15	--	--	--	35		50	10	25	1.5:1					
E-5000H	13+40	28+53	12	63	15.13	954		-	-	-	1.5:1					
E-5000H	Turnaround	18+72	--	--	--	42		-	-	-	1.5:1					
E-5000H	Landing	19+72	--	--	--	63		-	-	-	-					
E-5000H	Turnaround	22+55	--	--	--	42		-	-	-	1.5:1					
E-5000H	Landing	23+55	--	--	--	63		-	-	-	-					
E-5000H	Turnaround	27+53	--	--	--	42		-	-	-	1.5:1					
E-5000H	Landing	28+53	--	--	--	63		-	-	-	-					
E-7500	64+74	89+49	12	72	24.75	1782		-	-	-	1.5:1					
E-7500	Turnaround	68+87	--	--	--	42		-	-	-	1.5:1					
E-7500	Landing	69+87	--	--	--	63		-	-	-	-					
E-7500	Turnout	72+66	--	--	--	35		50	10	25	1.5:1					
E-7500	Landing	74+98	--	--	--	63		-	-	-	-					
E-7500	Turnaround	79+57	--	--	--	42		-	-	-	1.5:1					
E-7500	Landing	80+57	--	--	--	63		-	-	-	-					
E-7500	Turnout	82+10	--	--	--	35		50	10	25	1.5:1					
E-7500	Landing	85+54	--	--	--	63		-	-	-	-					
E-7500	Turnaround	87+61	--	--	--	42		-	-	-	1.5:1					
E-7500	Landing	88+61	--	--	--	63		-	-	-	-					
E-7505	0+00	10+76	12	63	10.76	678		-	-	-	1.5:1					
E-7505	Turnaround	9+76	--	--	--	42		-	-	-	1.5:1					

REQUIRED 4-INCH JAW RUN ROCK TOTAL 6350

Cubic Yards

ROCK LIST
(Page 3 of 3)

SELECT PIT RUN

		<u>Compacted</u>									
			<u>Rock</u>	<u>CY/</u>	<u>No.</u>	<u>CY</u>	<u>Rock</u>	<u>Turnout (ft)</u>			<u>Rock Slope</u>
<u>Road</u>	<u>From</u>	<u>To</u>	<u>Depth (in)</u>	<u>Station</u>	<u>Stations</u>	<u>Subtotal</u>	<u>Source</u>	<u>L</u>	<u>H</u>	<u>T</u>	<u>Ratio</u>
E-5000	Erosion Rock	-	-	-	-	4	E-7500 Pit	-	-	-	-
E-5000D	Erosion Rock	-	-	-	-	8		-	-	-	-
E-5000H	Erosion Rock	-	-	-	-	12		-	-	-	-
E-7500	Erosion Rock	-	-	-	-	14		-	-	-	-
E-7505	Erosion Rock	-	-	-	-	4		-	-	-	-
REQUIRED SELECT PIT RUN TOTAL						42	Cubic Yards				

CULVERT LIST

Road		Culvert		Erosion rock			Bedding/backfill	Construction	Culvert marker		
Name	Station	Diameter (in)	Culvert	Inlet (CY)	Outlet (CY)	Type	Type	Staked (Y/N)	Inlet (Y/N)	Outlet (Y/N)	Remarks
E-5000	317+38	18	40	1	1	SPR	CR	N	Y	Y	Cross Drain - Replace
E-5000	331+54	18	30	1	1	SPR	CR	N	Y	Y	Cross Drain
E-5000D	1+66	18	30	1	1	SPR	NT	N	Y	Y	Cross Drain
E-5000D	7+70	18	30	1	1	SPR	NT	N	Y	Y	Cross Drain
E-5000D	10+25	18	30	1	1	SPR	NT	N	Y	Y	Cross Drain
E-5000D	15+01	18	30	1	1	SPR	NT	N	Y	Y	Cross Drain
E-5000H	2+66	18	30	1	1	SPR	NT	N	Y	Y	Cross Drain
E-5000H	9+93	18	30	1	1	SPR	NT	N	Y	Y	Cross Drain
E-5000H	16+34	18	30	1	1	SPR	NT	N	Y	Y	Cross Drain
E-5000H	18+89	18	30	1	1	SPR	NT	N	Y	Y	Cross Drain
E-5000H	23+21	18	30	1	1	SPR	NT	N	Y	Y	Cross Drain
E-5000H	27+78	18	30	1	1	SPR	NT	N	Y	Y	Cross Drain
E-7500	69+48	18	40	1	1	SPR	NT	N	Y	Y	Cross Drain
E-7500	71+42	18	30	1	1	SPR	NT	N	Y	Y	Cross Drain
E-7500	76+64	18	30	1	1	SPR	NT	N	Y	Y	Cross Drain
E-7500	78+98	18	30	1	1	SPR	NT	N	Y	Y	Cross Drain
E-7500	84+56	18	30	1	1	SPR	NT	N	Y	Y	Cross Drain
E-7500	86+04	18	30	1	1	SPR	NT	N	Y	Y	Cross Drain
E-7500	89+11	18	30	1	1	SPR	NT	N	Y	Y	Cross Drain
E-7505	3+36	18	30	1	1	SPR	NT	N	Y	Y	Cross Drain
E-7505	6+40	18	30	1	1	SPR	NT	N	Y	Y	Cross Drain

Key

- Erosion Rock- Headwall rock at inlets and energy dissipater rock at outlets for cross drains
- CR- 1 1/4-INCH MINUS CRUSHED ROCK
- SPR- SELECT PIT RUN
- NT- NATIVE MATERIAL

COMPACTION LIST

				<u>Maximum</u>				<u>Maximum</u>	<u>Maximum</u>
				<u>Depth</u>		<u>Equipment</u>	<u>Minimum</u>	<u>Operating</u>	<u>Amount of</u>
<u>Road</u>	<u>From</u>	<u>To</u>		<u>Per Lift</u>	<u>Equipment</u>	<u>Weight</u>	<u>Number</u>	<u>Speed</u>	<u>Deflection</u>
<u>Name</u>	<u>Station</u>	<u>Station</u>	<u>Type</u>	<u>(inches)</u>	<u>Type</u>	<u>(pounds)</u>	<u>of Passes</u>	<u>(MPH)</u>	<u>(inches)</u>
All	-	-	Existing Surface	-	Vibratory Smooth Drum	20000	5	3	1
All	-	-	Subgrade	-	Vibratory Smooth Drum	20000	4	3	1
All	-	-	Embankment	12	Excavation	30000	4	3	2
All	-	-	Fill	24	Excavation	30000	4	3	2
All	-	-	Rock	-	Vibratory Smooth Drum	20000	5	3	1
All	-	-	Waste Area	24	Excavation	30000	-	-	4

CULVERT AND DRAINAGE SPECIFICATION DETAIL
PAGE 1 OF 2

INSTALLATION REQUIREMENTS:

1. Proper preparation of foundation and placement of any required bedding material shall precede the installation of all culverts. This includes necessary leveling of the native trench bottom and compaction of required bedding material to form a uniform, dense, unyielding base. The pipe must be uniformly supported along the barrel.
2. Backfill material shall be compacted under the culvert haunches, around the sides, and above the culvert in accordance with the COMPACTION LIST.

ALL DRAWINGS ARE NOT TO SCALE

CROSS SECTION

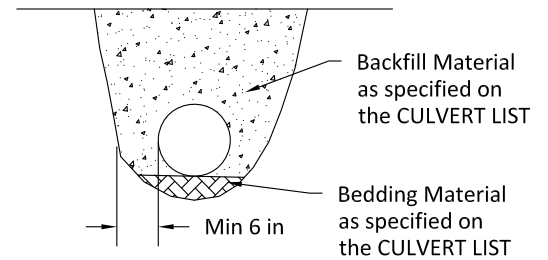

CULVERT PROFILE (TYPICAL)

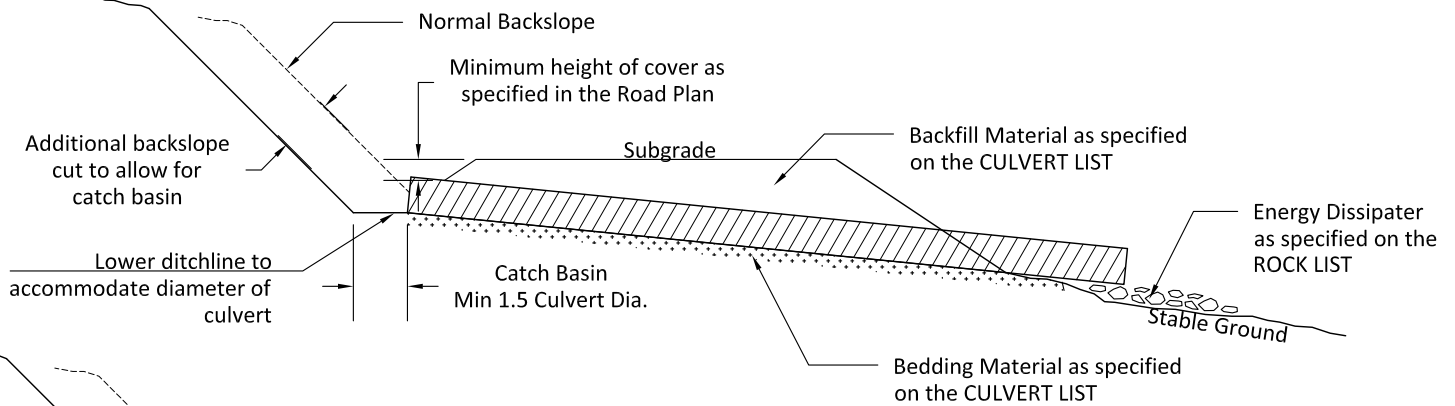

CULVERT WITH DOWNSPOUT OPTION 1

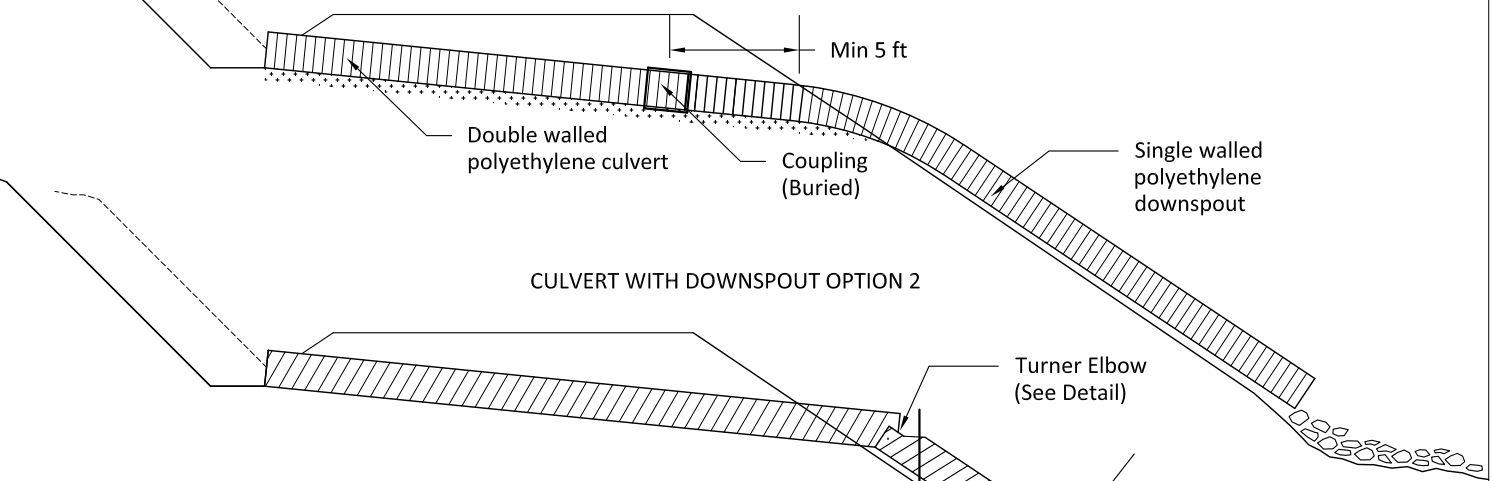

CULVERT WITH DOWNSPOUT OPTION 2

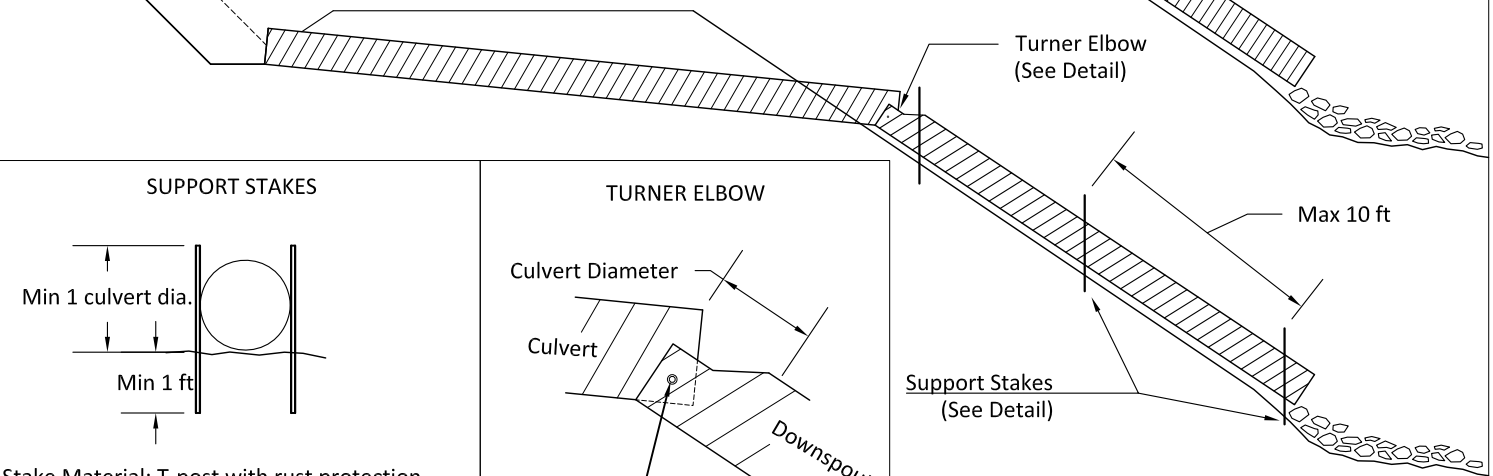

SUPPORT STAKES

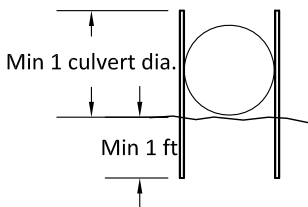

Stake Material: T-post with rust protection coating.
Connections: Bolt support stakes to the culvert with $\frac{5}{8}$ " u-bolts, with washers on both the inside and outside of the culvert.
Alternative staking methods may be approved, in writing, by the Contract Administrator.

TURNER ELBOW

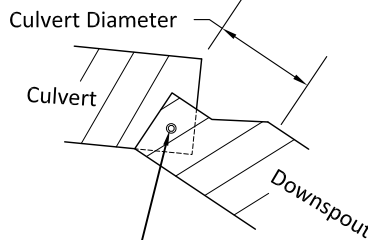

Bolted with $\frac{5}{8}$ " galvanized bolts and washers (both sides)
Downspout must be 6 inches larger in diameter than the culvert.

CULVERT AND DRAINAGE SPECIFICATION DETAIL
PAGE 2 OF 2

HEADWALLS

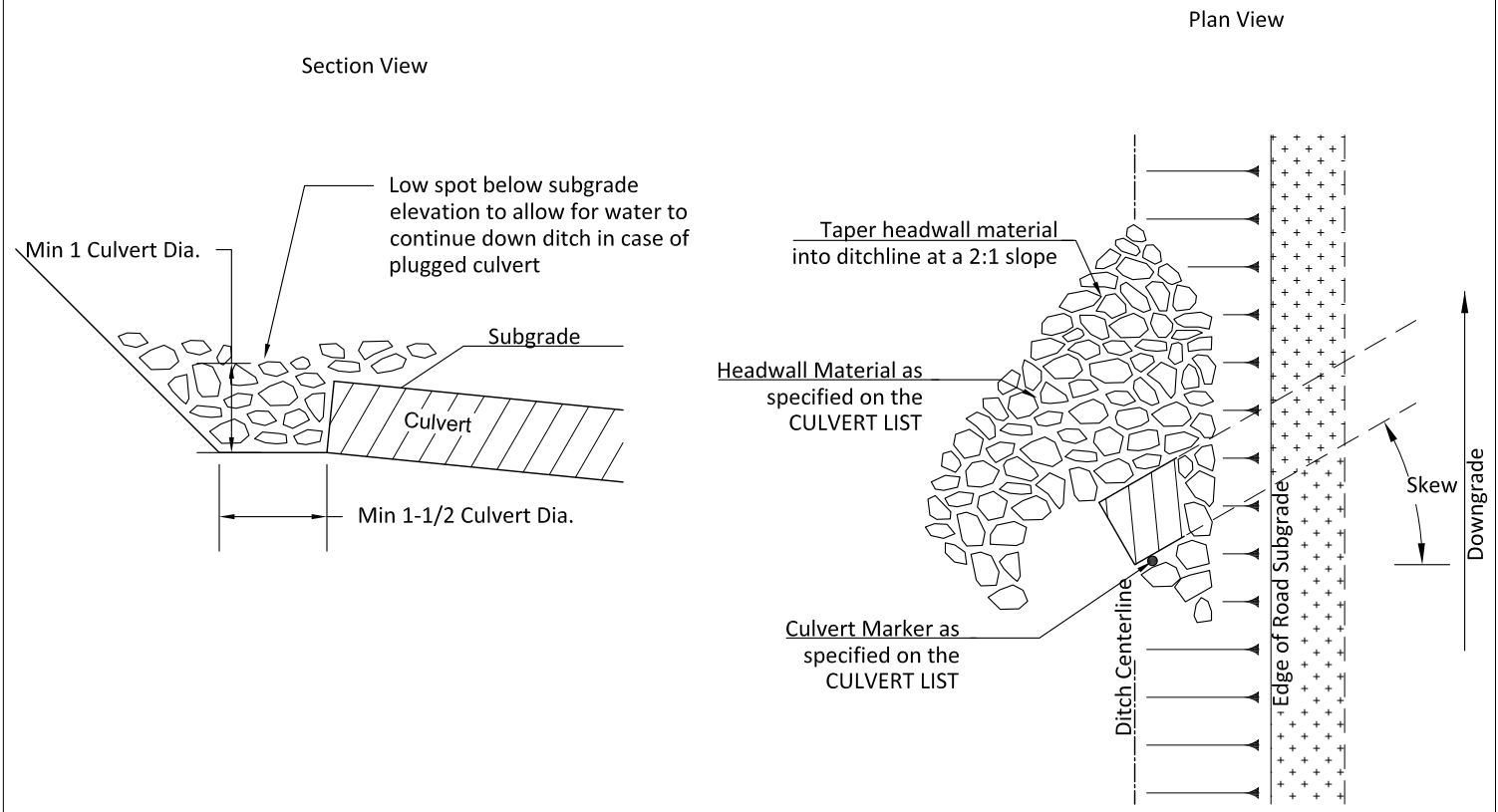

CULVERT MARKERS

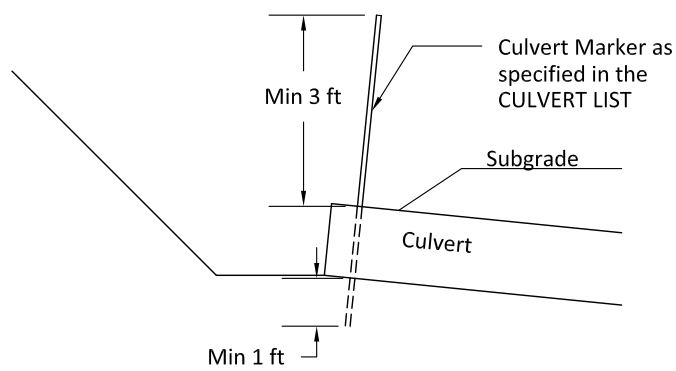

Culvert Marker Material: 1 Inch I.D., Schedule 40 PVC Pipe, White. Marker must be capped on the top.
 Culvert Marker Placement: Place on uphill side of culvert, between corrugations if possible.
 Alternative culvert marker types may be approved, in writing, by the Contract Administrator.

ENERGY DISSIPATORS

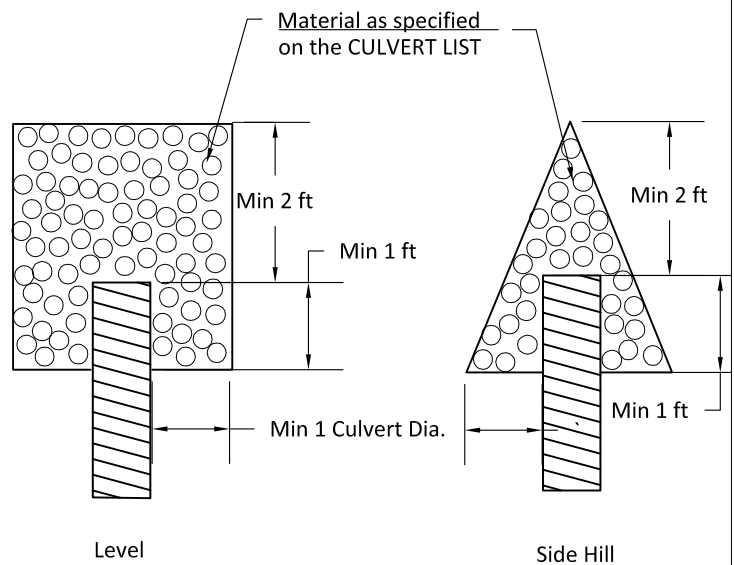

Min Energy Dissipater Depth: 1 Culvert Dia.

FOREST ACCESS ROAD MAINTENANCE SPECIFICATIONS

Page 1 of 2

Cuts and Fills

- Maintain slope lines to a stable gradient compatible with the construction materials. Remove slides from ditches and the roadway. Repair fill-failures with selected material or material approved by the Contract Administrator. Remove overhanging material from the top of cut slopes.
- Waste material from slides or other sources shall be placed and compacted in stable locations identified in the road plan or approved by the Contract Administrator, so that sediment will not deliver to any streams or wetlands.
- Slide material and debris shall not be mixed into the road surface materials, unless approved by the Contract Administrator.

Surface

- Grade and shape the road surface, turnouts, and shoulders to the original shape on the TYPICAL SECTION SHEET to provide a smooth, rut-free traveled surface and maintain surface water runoff in an even, unconcentrated manner.
- Blading shall not undercut the backslope or cut into geotextile fabric on the road.
- If required by the Contract Administrator, water shall be applied as necessary to control dust and retain fine surface rock.
- Surface material shall not be bladed off the roadway. Replace surface material when lost or worn away, or as directed by the Contract Administrator.
- Remove shoulder berms, created by grading, to facilitate drainage, except as marked or directed by the Contract Administrator.
- For roads with geotextile fabric: spread surface aggregate to fill in soft spots and wheel ruts (barrel spread) to prevent damage to the geotextile fabric.

Drainage

- Prevent silt bearing road surface and ditch runoff from delivering sediment to any streams or wetlands.
- Maintain rolling dips and drivable waterbars as needed to keep them functioning as intended.
- Maintain headwalls to the road shoulder level with material that will resist erosion.
- Maintain energy dissipaters at culvert outlets with non-erodible material or rock.
- Keep ditches, culverts, and other drainage structures clear of obstructions and functioning as intended.
- Inspect and clean culverts at least monthly, with additional inspections during storms and periods of high runoff. This shall be done even during periods of inactivity.

FOREST ACCESS ROAD MAINTENANCE SPECIFICATIONS

Page 2 of 2

Preventative Maintenance

- Perform preventative maintenance work to safeguard against storm damage, such as blading to ensure correct runoff, ditch and culvert cleaning, and waterbar maintenance.

Termination of Use or End of Season

- At the conclusion of logging operations, ensure all conditions of these specifications have been met.

Debris

- Remove fallen timber, limbs, and stumps from the slopes, roadway, ditchlines, and culvert inlets.

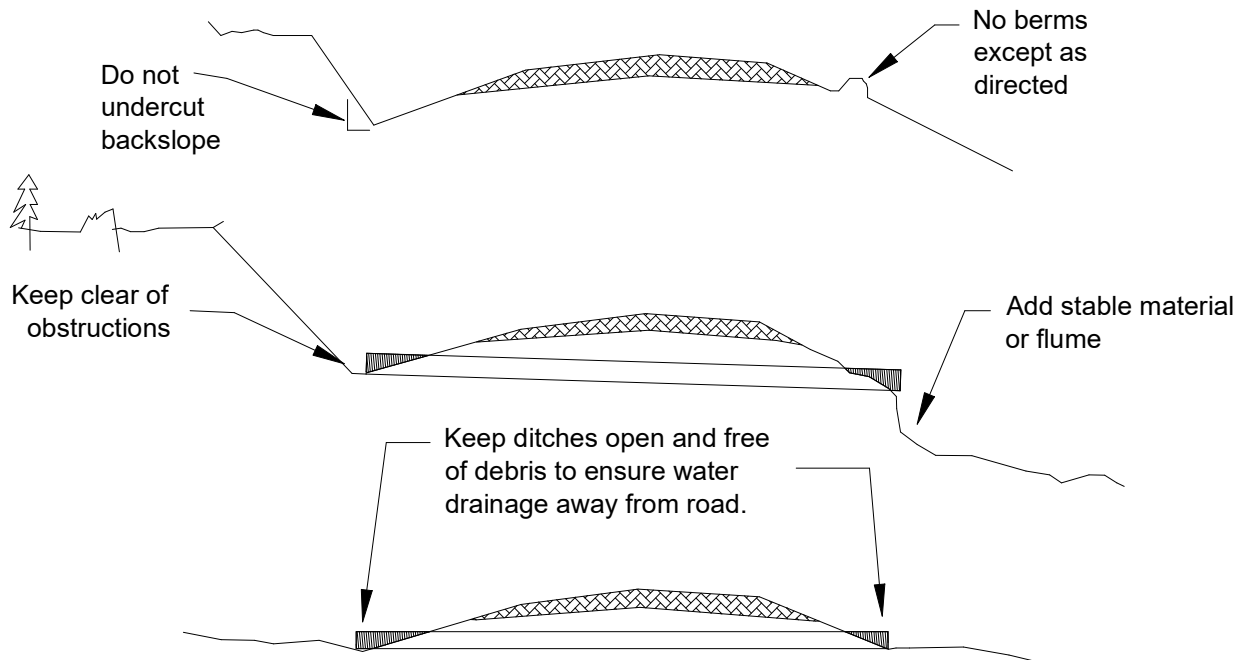

ROADSIDE BRUSHING DETAIL

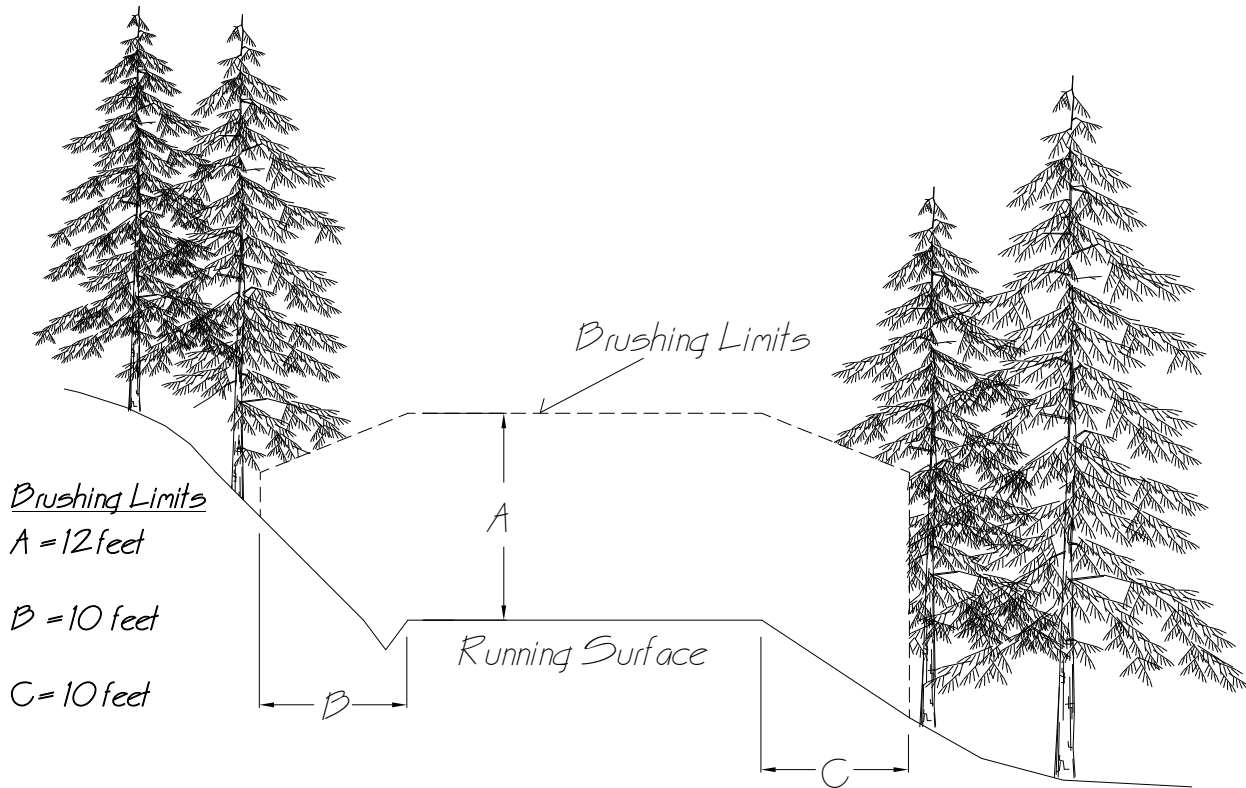

GENERAL NOTES

- 1) Vegetative material, including limbs, up to 4 inches in diameter shall be cut within the brushing limits shown on the drawing above. This includes vegetative material growing on the running surface.
- 2) Vegetative material shall be cut as near flush with the ground as possible, but shall not extend more than 6 inches above the ground.
- 3) Brushing Limit C may be increased on the inside of curves to improve sight distance if approved by the Contract Administrator

ROCK ACCOUNTABILITY DETAIL

SALE NAME: _____

Purchaser: _____

Agreement #: _____

Contractor: _____

Rock Quarry/Pit: _____

Truck No: _____

DAILY ROCK LOAD RECORD

DATE	LOAD TIME	ROAD NO.	TYPE OF ROCK	QUANTITY	COMMENTS

Truck Driver Signature

_____ SIGNATURE _____ DATE

EARTHEN BARRICADE DETAIL

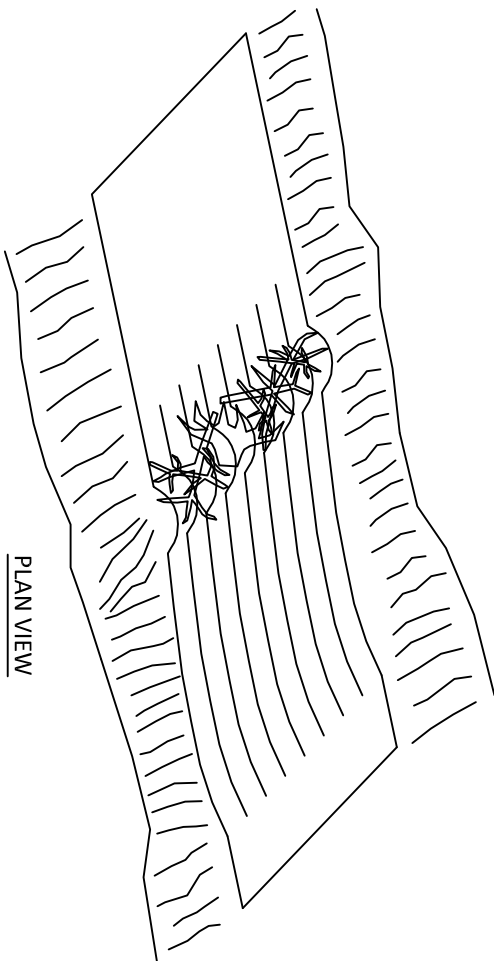

SLASH AND ROOT WADS SHALL BE INCORPORATED INTO THE TRAFFIC SIDE OF THE BARRICADE.

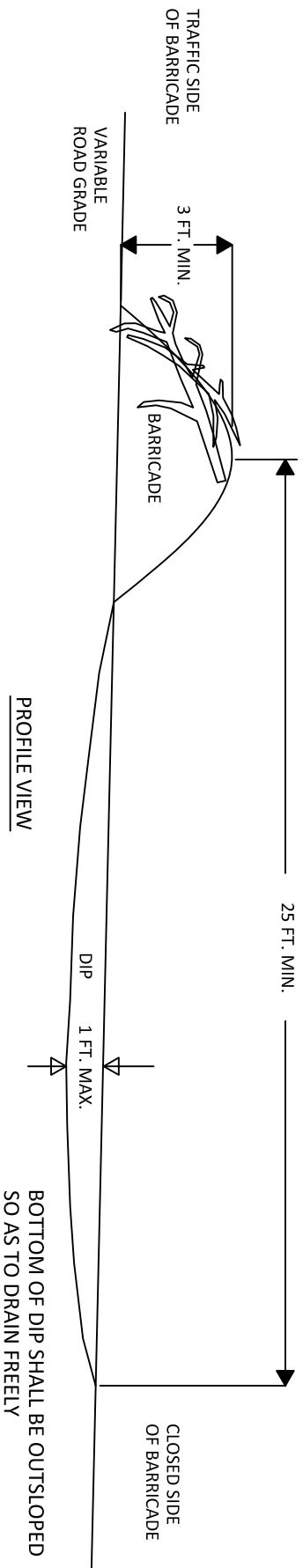

NON-DRIVABLE WATER BAR DETAIL

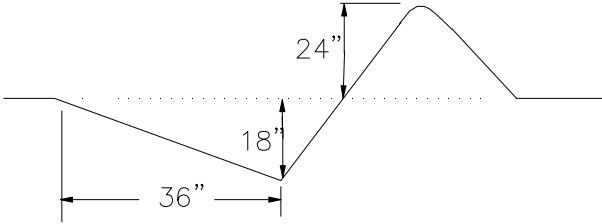
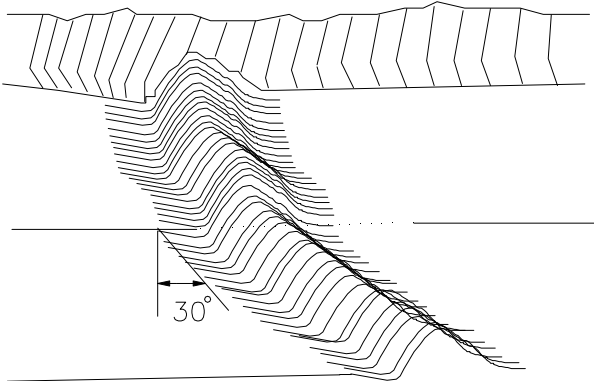

ROAD ABANDONMENT CROSS SECTIONS

LIGHT

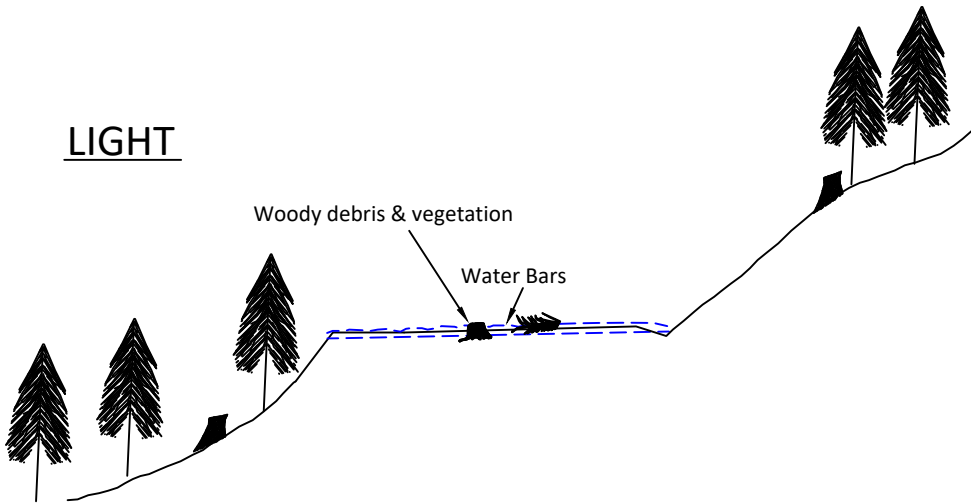

MEDIUM

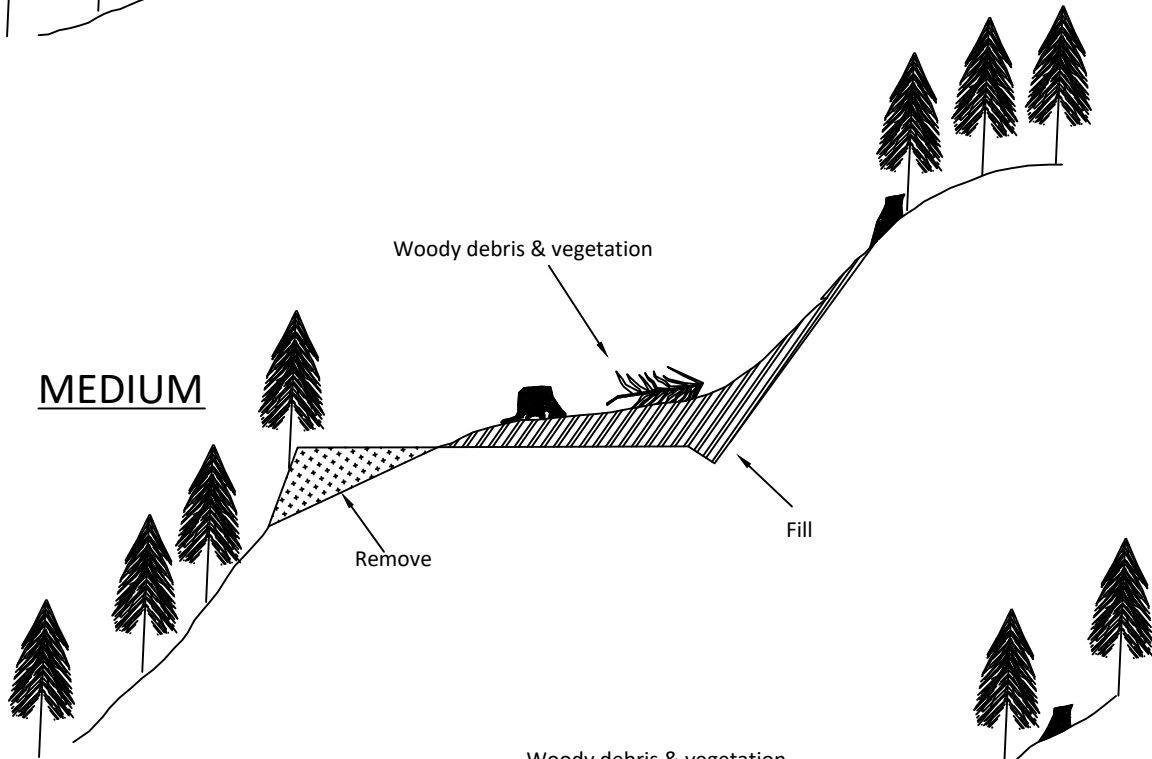

HEAVY

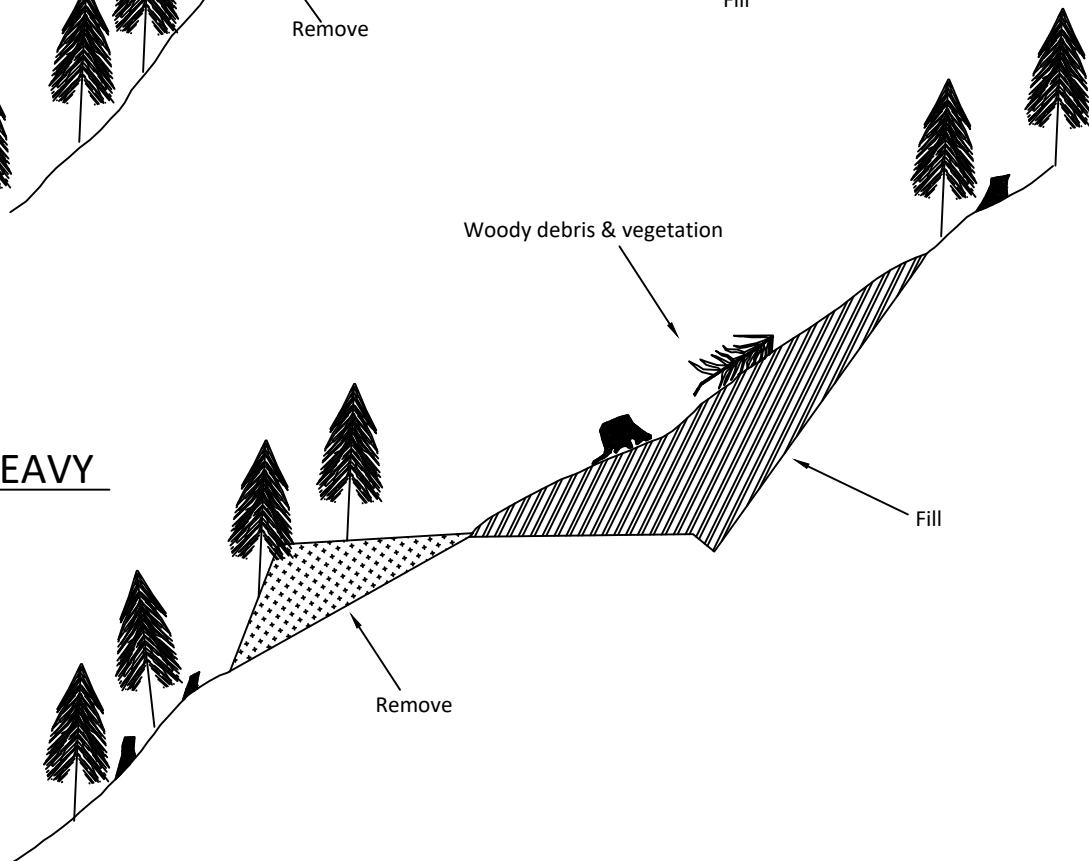

STATE OF WASHINGTON
DEPARTMENT OF NATURAL RESOURCES

CHANNEL CHANGE ROCK SOURCE DEVELOPMENT PLAN
E-7500 Pit
Page 1 of 3

1. Trees shall be cleared a minimum of $\frac{3}{4}$ of the height of the tallest tree beyond the expected top of the overburden top of cut before any mining operations begin.
2. Felled trees shall not be decked within 75 feet of expected pit faces.
3. Stumps shall be grubbed a minimum of 10 feet beyond the top of the overburden top of cut.
4. Overburden shall be stripped to rock a minimum of 5 feet beyond the top of all pit faces and sloped no steeper than a 1:1 to daylight.
5. The Operator shall submit an informational drilling and shooting plan to the Contract Administrator prior to any drilling. (Form #M-126PAC)
6. Drilling and rock extraction may begin when the Contract Administrator has approved the clearing and grubbing, overburden removal, and informational drilling and shooting plan.
7. Pit faces shall not exceed 30 feet in height. Faces shall be sloped at $\frac{3}{4}$:1. Working bench width shall be a minimum of 20 feet.
8. The pit floor shall have continuity of slope and be left in a smooth and neat condition, providing drainage to the West, at a minimum of 2 percent. All knobs, bumps, or extrusions shall be removed to the designated floor level by excavation or drill and shoot techniques.
9. Organic debris shall be end hauled or pushed to the designated waste area specified in Clause 3-22 DESIGNATED WASTE AREA FOR ORGANIC DEBRIS and placed separate from all other waste material.
10. Waste material shall be pushed or end hauled to the designated waste area specified in Clause 4-37 WASTE AREA LOCATION.
11. No sediment shall enter live water.
12. The location and amount of material to be placed in a temporary stockpile are subject to approval of the Contract Administrator. All stockpiled material shall be maintained in a neat and useable condition.
13. Oversize material remaining in the pit at the conclusion of use shall not exceed 5 percent of the total volume mined during that operation. Oversize material is defined as rock fragments larger than two feet in any direction. At the conclusion of operations, all remaining oversize material shall be placed as directed by the Contract Administrator.

STATE OF WASHINGTON
DEPARTMENT OF NATURAL RESOURCES

CHANNEL CHANGE ROCK SOURCE DEVELOPMENT PLAN
E-7500 Pit
Page 2 of 3

14. All operations shall be carried out in compliance with all regulations of:
 - a. Regulations and Standards Applicable to Metal and Nonmetal Mining and Milling Operations (30 CFR) U.S. Department of Labor, Mine Safety and Health Administration.
 - b. "Safety Standards for Construction Work" (296-155 WAC), Washington Department of Labor and Industries.
15. At the end of operations, pit faces and walls shall be scaled and cleared of loose and overhanging material; benches shall have safety berms constructed or access blocked to highway vehicles. Upon completion of operations in the pit, the area will be left in a condition that will not endanger public safety, damage property, or be hazardous to animal or human life.
16. All exposed soil in the waste area shall be revegetated in accordance with ROAD PLAN clause 8-15 through 8-25.
17. The pit area shall be worked and left in a condition that future operations may proceed in an orderly manner.
18. Upon completion of operations, the site shall be cleared of all temporary structures and left in a neat and presentable condition. Access shall be blocked with rip rap as directed by the Contract Administrator.
19. At the completion of rock source operations, the Contractor shall obtain written approval of final rock source condition and compliance with the terms of this plan.

CHANNEL CHANGE ROCK SOURCE DEVELOPMENT PLAN

E-7500 PIT

Page 3 of 3

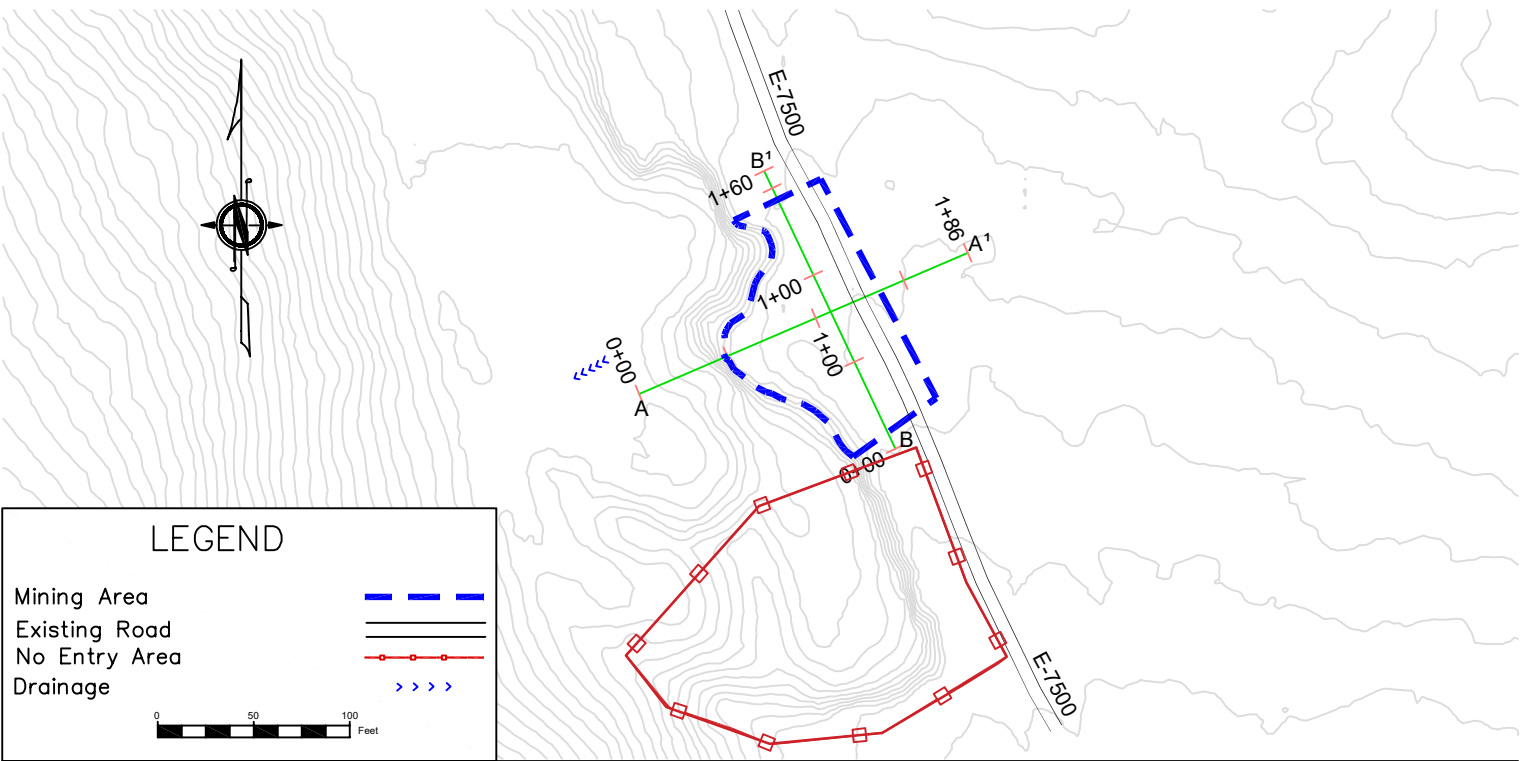

CROSS SECTION PROFILE

Not to Scale

A-A'

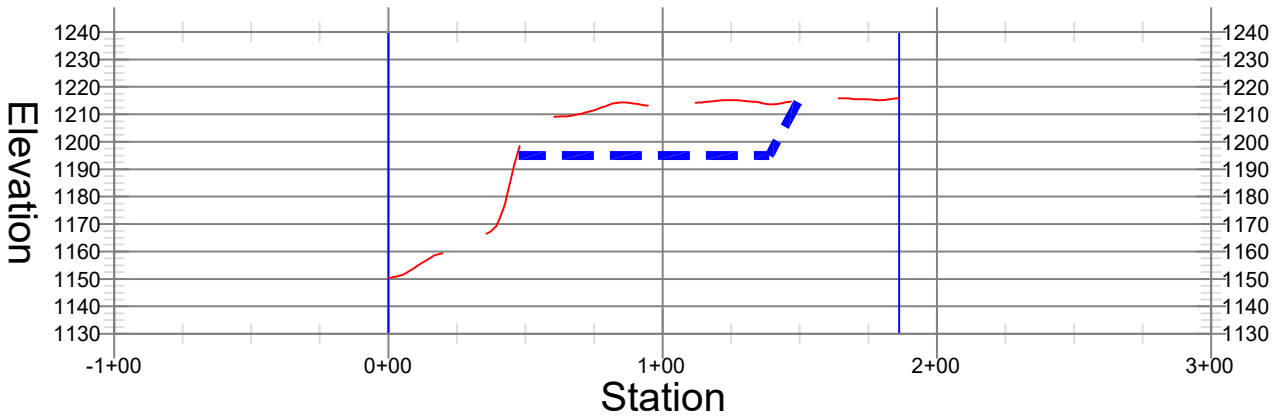

CROSS SECTION PROFILE

Not to Scale

B-B'

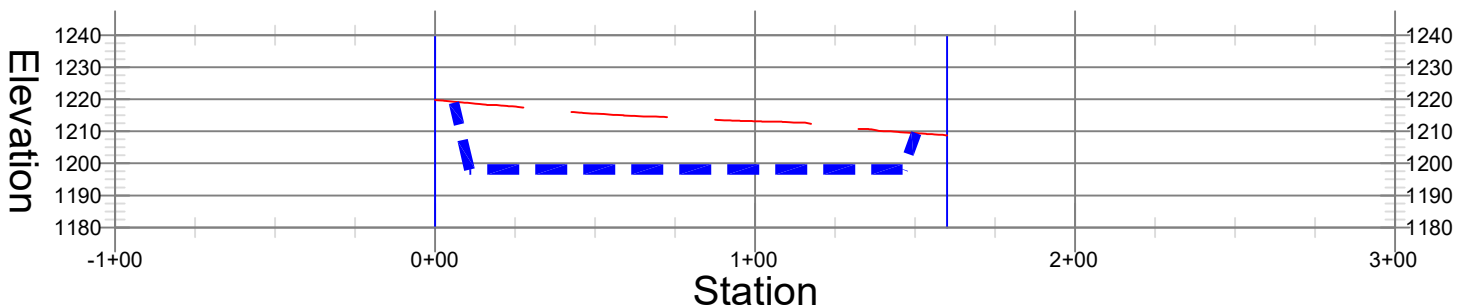

STATE OF WASHINGTON
DEPARTMENT OF NATURAL RESOURCES
PACIFIC CASCADE REGION

INFORMATIONAL BLASTING PLAN

Timber Sale/Project Name: _____ App./Project No.: _____

1. Blaster-in-Charge: Name: _____

Company: _____

Address: _____

Telephone: _____

2. Quarry Name/Location: _____

3. Total Estimated Cubic Yards in Blast (loose): _____

4. Hole Spacing: _____

5. Burden: _____

6. Hole Diameter: _____

7. Hole Depth: _____

8. Sub Drill: _____

9. Number of Holes: _____

10. Stemming Depth: _____

11. Explosive (mfg., name, density, %, V.O.D.): _____

12. Type and Size of Primer (if applicable): _____

13. Total Weight of Primers for Shot: _____

14. Calculated Powder Factor/Cubic Yard: _____

15. Number of Delays (in M.S.): _____

M-126PAC (03/04)

INFORMATIONAL BLASTING PLAN

Page 2 of 3

16. Number of Holes Fired on Each Delay: _____

17. Total Amount of Explosives Fired on Each Delay: _____

18. Type of Blasting Machine: _____

19. Date, Start Drilling: _____

20. Date and Time, Start Loading: _____

21. Date and Time of Blast (approx.): _____

INFORMATIONAL BLASTING PLAN

Page 3 of 3

22. Detail drawing of delay system (show hole pattern and delays in milliseconds). Attach additional sheets if required:

23. Typical cross-section of hole (show primer, main charge, sub drill, and stemming):

23. Submitted by: _____ Date: _____

24. Received by: _____ Date: _____

Note: Attach copies of manufacturer=s data sheet(s) for explosive and caps.

M-126PAC (03/04)

SUMMARY Road Development Estimate
 REGION Pacific Cascade
 DISTRICT St Helens

SALE/PROJECT NAME Channel Change

AGREEMENT NO. 30-106548

ROAD NAME	E-7500, E-5000D, E-5000H	E-7505, E-5000D, E-5000H	E-5000, E-7500
ROAD STANDARD	Construction	Reconstruction	Maintenance
NUMBER OF STATIONS	46.35	33.20	394.80
CLEARING & GRUBBING	\$ 5,970	\$ 4,276	\$ -
EXCAVATION AND FILL	\$ 26,122	\$ 8,487	\$ -
MISC. MAINTENANCE	\$ 852	\$ 610	\$ 14,666
ROAD ROCK	Optional	\$ -	\$ -
	Required	\$ 108,731	\$ 11,889
	Total	\$ 111,327	\$ 14,484
ROCK STOCKPILE PROD	\$ -	\$ -	\$ -
CULVERTS AND FLUMES	\$ 9,099	\$ 4,103	\$ 1,677
STRUCTURES	\$ -	\$ -	\$ -
MOBILIZATION	\$ 3,867	\$ 3,867	\$ 3,867
TOTAL COSTS	\$ 157,236	\$ 74,567	\$ 34,693
COST PER STATION	\$ 3,392	\$ 2,246	\$ 88
ROAD DEACTIVATION & ABANDONMENT COSTS	\$ 2,306		

TOTAL (All Roads) \$268,801
TOTAL (Minus Optional Rock) \$268,801
SALE VOLUME MBF 5508
TOTAL \$/MBF \$ 48.80
TOTAL \$/MBF (Minus Optional Rock) \$ 48.80

ESTIMATED BY Chace Johanson

ROCK SOURCE SUMMARY

SALE/PROJECT NAME Channel Change
CONTRACT # 30-106548

PIT NAME E-7500 Pit
LOCATION S01 T9N R05W

Distance to waste area (feet) 1000

ASSUMED ROCK SWELL FACTOR LOOSE/COMPACTED 1.25
ASSUMED ROCK DENSITY TONS/CY 1.3

MISCELLANEOUS

ROCK PIT PREPARATION

Grubbing w/ large excavator	\$ 280.00	per hour x	5	\$ 1,400
Stack organic debris at Waste Area w/ large excavator	\$ 205.00	per hour x	5	\$ 1,025
Stripping overburden w/ large excavator	\$ 280.00	per hour x	5	\$ 1,400
Stripping overburden w/ large dozer	\$ 378.00	per hour x	10	\$ 3,780

WASTE AREA REVEGETATION

Grass seeding	\$ 3.64	per pound x	50	\$ 182
---------------	---------	-------------	----	--------

MISCELLANEOUS TOTAL \$ 7,787

MOBILIZATION

SALE/PROJECT NAME Channel Change

CONTRACT # 30-106548

PRE-HAUL/CONSTRUCTION EQUIPMENT

MOBILIZATION

Grader	\$ 1,000	each x 1	\$ 1,000
Loader	\$ 1,000	each x 1	\$ 1,000
Dump truck	\$ 100	each x 6	\$ 600
Dozer, small	\$ 500	each x 1	\$ 500
Dozer, large	\$ 1,000	each x 1	\$ 1,000
Brusher	\$ 500	each x 1	\$ 500
Excavator, small	\$ 500	each x 1	\$ 500
Excavator, large	\$ 1,000	each x 1	\$ 1,000
Roller	\$ 500	each x 1	\$ 500
Rock drill	\$ 1,000	each x 1	\$ 1,000
Jaw & cone	\$ 4,000	each x 1	\$ 4,000

MOBILIZATION TOTAL \$ 11,600

SUMMARY OF ROAD

SALE/PROJECT NAME Channel Change
 CONTRACT # 30-106548
 ROAD NAME E-5000

Required pre-haul maintenance (stations) 330+06
 Distance to E-7500 Pit (miles) 1.58

REQUIRED PRE-HAUL MAINTENANCE

MISC. MAINTENANCE

Brushing	\$	31.41	per station x	59.36		\$	1,864.60
Maintenance grading	\$	18.03	per station x	330.06		\$	5,951.08
Maintenance rolling	\$	14.39	per station x	330.06		\$	4,750.86

ROAD ROCK

REQUIRED

1 1/4-INCH MINUS CRUSHED ROCK	\$	13.57	per CY x	240		\$	3,255.96
Rock haul	\$	165.00	per hour x	37	round trip haul (miles) 9.40	\$	6,081.30
SELECT PIT RUN	\$	5.87	per CY x	4		\$	23.47
Rock haul	\$	165.00	per hour x	1	round trip haul (miles) 9.40	\$	135.14
Spread & compact rock	\$	3.06	per CY x	180		\$	550.29
Place erosion rock	\$	10.25	per CY x	4		\$	41.00

CULVERTS AND FLUMES

18" Polyethylene, double wall	\$	20.89	per foot x	70		\$	1,462.59
Culvert marker	\$	28.50	each x	4		\$	114.00
Culvert disposal	\$	100.00	each x	1		\$	100.00

TOTAL ROAD COST \$ 24,330.29

SUMMARY OF ROAD

SALE/PROJECT NAME Channel Change
 CONTRACT # 30-106548
 ROAD NAME E-7500

Total road length (stations) 89+49
 Required pre-haul maintenance (stations) 64+74
 Distance to E-7500 Pit (miles) 0.35
 Required construction (stations) 24+75
 Distance to E-7500 Pit (miles) 0.18

REQUIRED PRE-HAUL MAINTENANCE (0+00 to 64+74)

MISC. MAINTENANCE

Maintenance grading	\$	18.03	per station x	64.74	\$	1,167.28
Maintenance rolling	\$	14.39	per station x	64.74	\$	931.86

ROAD ROCK

REQUIRED						
1 1/4-INCH MINUS CRUSHED ROCK	\$	13.57	per CY x	70	\$	949.66
Rock haul	\$	165.00	per hour x	4	round trip haul (miles) 1.93	\$ 637.70
Spread & compact rock	\$	3.06	per CY x	70	\$	214.00

REQUIRED PRE-HAUL MAINTENANCE SUBTOTAL \$ 3,900.50

REQUIRED CONSTRUCTION (64+74 to 89+49)

CLEARING & GRUBBING

Clearing & grubbing	\$	128.80	per station x	24.75	\$	3,187.80
---------------------	----	--------	---------------	-------	----	----------

EXCAVATION AND FILL

Construction	\$	405.00	per station x	24.75	\$	10,023.75
Turnout	\$	284.00	each x	2	\$	568.00
Landing	\$	284.00	each x	5	\$	1,420.00
Turnaround	\$	284.00	each x	3	\$	852.00
Shape & compact subgrade	\$	36.03	per station x	24.75	\$	891.67

MISC. MAINTENANCE

Grass seeding	\$	3.64	per pound x	125	\$	455.00
---------------	----	------	-------------	-----	----	--------

ROAD ROCK

REQUIRED						
1 1/4-INCH MINUS CRUSHED ROCK	\$	13.57	per CY x	544	\$	7,376.79
Rock haul	\$	165.00	per hour x	18	round trip haul (miles) 0.83	\$ 2,984.17
4-INCH JAW RUN ROCK	\$	12.27	per CY x	2293	\$	28,127.13
Rock haul	\$	165.00	per hour x	76	round trip haul (miles) 0.83	\$ 12,584.27
SELECT PIT RUN	\$	5.87	per CY x	14	\$	82.13
Rock haul	\$	165.00	per hour x	0.7	round trip haul (miles) 0.83	\$ 109.76
Spread & compact rock	\$	3.06	per CY x	2837	\$	8,672.35
Place erosion rock	\$	10.25	per CY x	14	\$	143.50

CULVERTS AND FLUMES

18" Polyethylene, double wall	\$	20.89	per foot x	220	\$	4,596.70
Culvert marker	\$	28.50	each x	14	\$	399.00

REQUIRED CONSTRUCTION SUBTOTAL \$ 82,474.02

TOTAL ROAD COST \$ 86,374.53

SUMMARY OF ROAD

SALE/PROJECT NAME Channel Change

CONTRACT # 30-106548

ROAD NAME E-5000D

Total road length (stations) 15+51
 Required reconstruction (stations) 9+04
 Distance to E-7500 Pit (miles) 2.24
 Optional construction (stations) 6+47
 Distance to E-7500 Pit (miles) 2.41

REQUIRED RECONSTRUCTION (0+00 to 9+04)

CLEARING & GRUBBING					
Clearing & grubbing	\$	128.80	per station x	9.04	\$ 1,164.35
EXCAVATION AND FILL					
Reconstruction	\$	202.50	per station x	9.04	\$ 1,830.60
Shape & compact subgrade	\$	36.03	per station x	9.04	\$ 325.68
MISC. MAINTENANCE					
Grass seeding	\$	3.64	per pound x	46	\$ 166.19
ROAD ROCK					
REQUIRED					
4-INCH JAW RUN ROCK	\$	12.27	per CY x	570	\$ 6,991.92
Rock haul	\$	165.00	per hour x	36 round trip haul (miles)	4.65 \$ 5,945.10
SELECT PIT RUN	\$	5.87	per CY x	4	\$ 23.47
Rock haul	\$	165.00	per hour x	0.6 round trip haul (miles)	4.65 \$ 104.30
Spread & compact rock	\$	3.06	per CY x	570	\$ 1,742.57
Place erosion rock	\$	10.25	per CY x	4	\$ 41.00
CULVERTS AND FLUMES					
18" Polyethylene, double wall	\$	20.89	per foot x	60	\$ 1,253.65
Culvert marker	\$	28.50	each x	4	\$ 114.00

REQUIRED RECONSTRUCTION SUBTOTAL \$ 19,702.83

OPTIONAL CONSTRUCTION (9+04 to 15+51)

CLEARING & GRUBBING					
Clearing & grubbing	\$	128.80	per station x	6.47	\$ 833.34
EXCAVATION AND FILL					
Construction	\$	405.00	per station x	6.47	\$ 2,620.35
Landing	\$	284.00	each x	2	\$ 568.00
Turnaround	\$	284.00	each x	2	\$ 568.00
Shape & compact subgrade	\$	36.03	per station x	6.47	\$ 233.09
MISC. MAINTENANCE					
Grass seeding	\$	3.64	per pound x	33	\$ 118.94
ROAD ROCK					
REQUIRED					
4-INCH JAW RUN ROCK	\$	12.27	per CY x	618	\$ 7,580.71
Rock haul	\$	165.00	per hour x	41 round trip haul (miles)	4.95 \$ 6,745.28
SELECT PIT RUN	\$	5.87	per CY x	4	\$ 23.47
Rock haul	\$	165.00	per hour x	0.7 round trip haul (miles)	4.95 \$ 109.15
Spread & compact rock	\$	3.06	per CY x	618	\$ 1,889.31
Place erosion rock	\$	10.25	per CY x	4	\$ 41.00
CULVERTS AND FLUMES					
18" Polyethylene, double wall	\$	20.89	per foot x	60	\$ 1,253.65
Culvert marker	\$	28.50	each x	4	\$ 114.00

OPTIONAL CONSTRUCTION SUBTOTAL \$ 22,698.28

TOTAL ROAD COST \$ 42,401.11

SUMMARY OF ROAD

SALE/PROJECT NAME Channel Change

CONTRACT # 30-106548

ROAD NAME E-5000H

Total road length (stations) 28+53
 Required reconstruction (stations) 13+40
 Distance to E-7500 Pit (miles) 1.78
 Optional construction (stations) 15+13
 Distance to E-7500 Pit (miles) 2.03

REQUIRED RECONSTRUCTION (0+00 to 13+40)

CLEARING & GRUBBING

Clearing & grubbing \$ 128.80 per station x 13.40 \$ 1,725.92

EXCAVATION AND FILL

Reconstruction \$ 202.50 per station x 13.40 \$ 2,713.50

Turnout \$ 284.00 each x 1 \$ 284.00

Shape & compact subgrade \$ 36.03 per station x 13.40 \$ 482.76

MISC. MAINTENANCE

Grass seeding \$ 3.64 per pound x 68 \$ 246.34

ROAD ROCK

REQUIRED

4-INCH JAW RUN ROCK \$ 12.27 per CY x 880 \$ 10,794.54

Rock haul \$ 165.00 per hour x 48 round trip haul (miles) 3.80 \$ 7,944.75

SELECT PIT RUN \$ 5.87 per CY x 4 \$ 23.47

Rock haul \$ 165.00 per hour x 0.5 round trip haul (miles) 3.80 \$ 90.28

Spread & compact rock \$ 3.06 per CY x 880 \$ 2,690.29

Place erosion rock \$ 10.25 per CY x 4 \$ 41.00

CULVERTS AND FLUMES

18" Polyethylene, double wall \$ 20.89 per foot x 60 \$ 1,253.65

Culvert marker \$ 28.50 each x 4 \$ 114.00

REQUIRED RECONSTRUCTION SUBTOTAL \$ 28,404.49

OPTIONAL CONSTRUCTION (13+40 to 28+53)

CLEARING & GRUBBING

Clearing & grubbing \$ 128.80 per station x 15.13 \$ 1,948.74

EXCAVATION AND FILL

Construction \$ 405.00 per station x 15.13 \$ 6,127.65

Landing \$ 284.00 each x 3 \$ 852.00

Turnaround \$ 284.00 each x 3 \$ 852.00

Shape & compact subgrade \$ 36.03 per station x 15.13 \$ 545.09

MISC. MAINTENANCE

Grass seeding \$ 3.64 per pound x 76 \$ 278.15

ROAD ROCK

REQUIRED

4-INCH JAW RUN ROCK \$ 12.27 per CY x 1269 \$ 15,566.21

Rock haul \$ 165.00 per hour x 76 round trip haul (miles) 4.35 \$ 12,588.08

SELECT PIT RUN \$ 5.87 per CY x 8 \$ 46.93

Rock haul \$ 165.00 per hour x 0.6 round trip haul (miles) 4.35 \$ 99.20

Spread & compact rock \$ 3.06 per CY x 1269 \$ 3,879.51

Place erosion rock \$ 10.25 per CY x 8 \$ 82.00

CULVERTS AND FLUMES

18" Polyethylene, double wall \$ 20.89 per foot x 120 \$ 2,507.29

Culvert marker \$ 28.50 each x 8 \$ 228.00

OPTIONAL CONSTRUCTION SUBTOTAL \$ 45,600.86

TOTAL ROAD COST \$ 74,005.35

SUMMARY OF ROAD

SALE/PROJECT NAME Channel Change
 CONTRACT # 30-106548
 ROAD NAME E-7505

Optional construction (stations) 10+76
 Distance to E-7500 Pit (miles) 0.35

OPTIONAL RECONSTRUCTION

CLEARING & GRUBBING

Clearing & grubbing \$ 128.80 per station x 10.76 \$ 1,385.89

EXCAVATION AND FILL

Reconstruction \$ 202.50 per station x 10.76 \$ 2,178.90

Turnaround \$ 284.00 each x 1 \$ 284.00

Shape & compact subgrade \$ 36.03 per station x 10.76 \$ 387.65

MISC. MAINTENANCE

Grass seeding \$ 3.64 per pound x 54 \$ 197.81

ROAD ROCK

OPTIONAL

4-INCH JAW RUN ROCK \$ 12.27 per CY x 720 \$ 8,831.89

Rock haul \$ 165.00 per hour x 19 round trip haul (miles) 0.90 \$ 3,055.05

SELECT PIT RUN \$ 5.87 per CY x 4 \$ 23.47

Rock haul \$ 165.00 per hour x 0.3 round trip haul (miles) 0.90 \$ 42.43

Spread & compact rock \$ 3.06 per CY x 720 \$ 2,201.14

Place erosion rock \$ 10.25 per CY x 4 \$ 41.00

CULVERTS AND FLUMES

18" Polyethylene, double wall \$ 20.89 per foot x 60 \$ 1,253.65

Culvert marker \$ 28.50 each x 4 \$ 114.00

TOTAL ROAD COST \$ 19,996.88

SUMMARY OF ROAD

SALE/PROJECT NAME Channel Change
CONTRACT # 30-106548
ROAD NAME Old E-7500

Required Abandonment (stations) 14+80

REQUIRED ABANDONMENT (Station 0+60 to 15+40)

ROAD DEACTIVATION & ABANDONMENT

Light abandonment	\$	143.50	per station x	14.80	\$	2,123.80
Grass seeding	\$	3.64	per pound x	50	\$	182.00

TOTAL ROAD COST \$ 2,305.80



WASHINGTON STATE DEPARTMENT OF NATURAL RESOURCES

FOREST EXCISE TAX ROAD SUMMARY SHEET

Region:

Timber Sale Name:

Application Number:

EXCISE TAX APPLICABLE ACTIVITIES

Construction: **linear feet**
Road to be constructed (optional and required) but not abandoned

Reconstruction: **linear feet**
Road to be reconstructed (optional and required) but not abandoned

Abandonment: **linear feet**
Abandonment of existing roads not reconstructed under the contract

Decommission: **linear feet**
Road to be made undriveable but not officially abandoned.

Pre-Haul Maintenance: **linear feet**
Existing road to receive maintenance work (optional and required) prior to haul

EXCISE TAX EXEMPT ACTIVITIES

Temporary Construction: **linear feet**
Roads to be constructed (optional and required) and then abandoned

Temporary Reconstruction: **linear feet**
Roads to be reconstructed (optional and required) and then abandoned

All parties must make their own assessment of the taxable or non-taxable status of any work performed under the timber sale contract. The Department of Revenue bears responsibility for determining forest road excise taxes. The Department of Natural Resources developed this form to help estimate the impact of forest excise taxes. However, the information provided may not precisely calculate the actual amount of taxes due. The Department of Revenue is available for consultation by calling 1.800.548.8829.

(Revised 9/18)

LOGGING PLAN MAP

SALE NAME: CHANNEL CHANGE
AGREEMENT#: 30-106548
TOWNSHIP(S): T9R5W
TRUST(S): Scientific School (10), State Forest Transfer (1)

REGION: Pacific Cascade Region
COUNTY(S): Wahkiakum
ELEVATION RGE: 960-1240

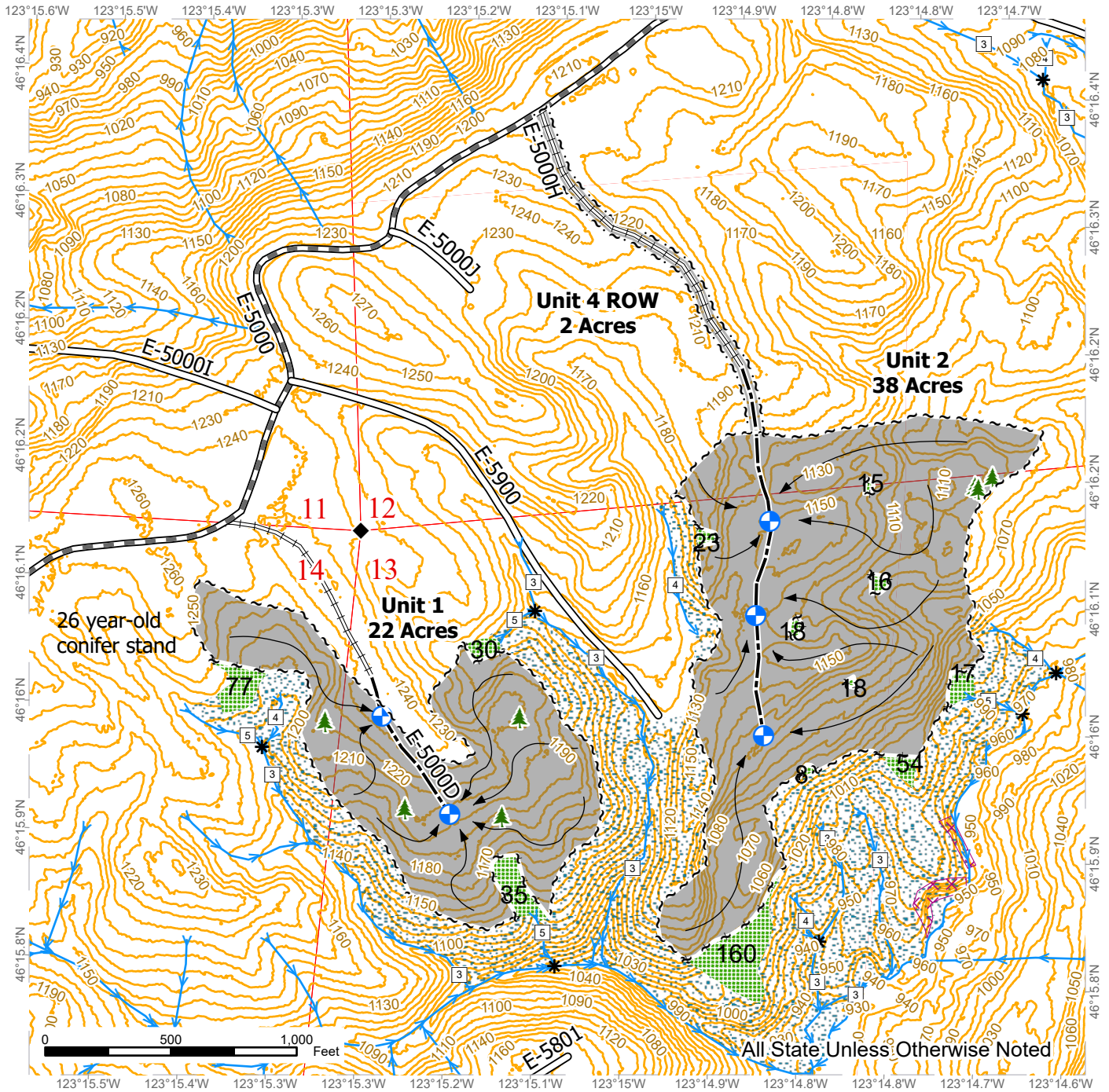

Harvest Unit	Existing Roads	Leave Tree Area <1/4-acre
Leave Tree Area	Required Pre-Haul Maintenance	Contours
Riparian Mgt Zone	Required Reconstruction	Streams
Potentially Unstable Slopes	Optional Construction	Stream Type
Sale Boundary Tags	Ground Harvest	Stream Type Break
Leave Tree Tags	Landing - Proposed	Survey Monument
Right of Way Tags		



LOGGING PLAN MAP

SALE NAME: CHANNEL CHANGE
AGREEMENT#: 30-106548
TOWNSHIP(S): T9R5W
TRUST(S): Scientific School (10), State Forest Transfer (1)

REGION: Pacific Cascade Region
COUNTY(S): Wahkiakum
ELEVATION RGE: 960-1240

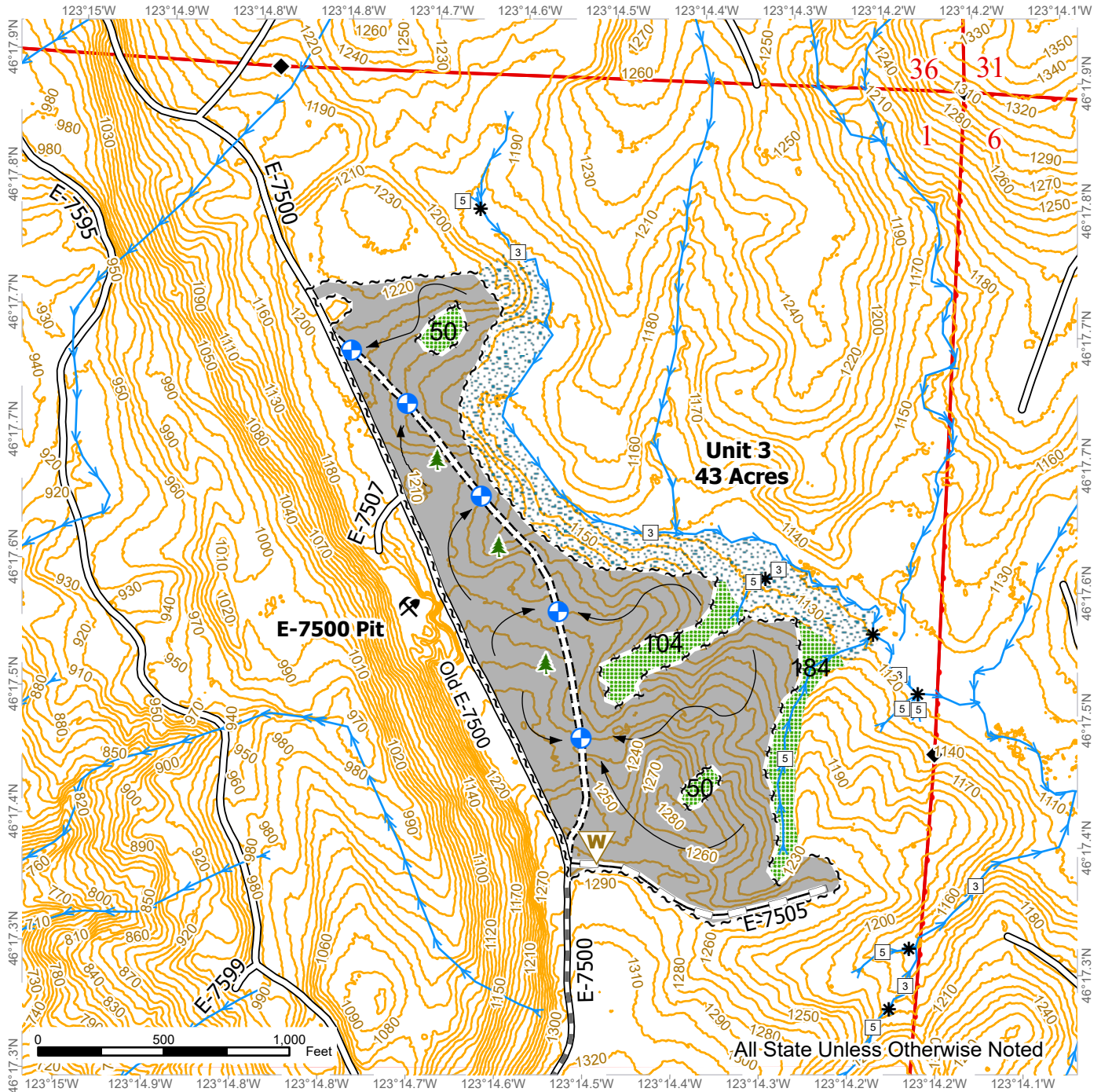

Harvest Unit	Required Construction	Waste Area
Leave Tree Area	Optional Reconstruction	Contours
Riparian Mgt Zone	Ground Harvest	Streams
Sale Boundary Tags	Landing - Proposed	Stream Type
Leave Tree Tags	Leave Tree Area <1/4-acre	Stream Type Break
Existing Roads	Rock Pit	Survey Monument
Required Pre-Haul Maintenance		

