



## SOUTH PUGET SOUND REGION FIREWOOD PERMIT

UNIT NAME: \_\_\_\_\_

Expiration Date: \_\_\_\_\_

**GENERAL PERMIT INFORMATION - YOU MUST PRINT, COMPLETE,  
AND SIGN THIS PERMIT AND HAVE IT IN YOUR POSSESSION TO COLLECT FIREWOOD**

First Name: \_\_\_\_\_ Last Name: \_\_\_\_\_

Address: \_\_\_\_\_ City: \_\_\_\_\_ State: \_\_\_\_\_ Zip Code: \_\_\_\_\_

Phone # : \_\_\_\_\_

Vehicle License: \_\_\_\_\_ Make: \_\_\_\_\_ Model: \_\_\_\_\_

Year: \_\_\_\_\_ Vehicle Color: \_\_\_\_\_

Removal Location: \_\_\_\_\_ County: \_\_\_\_\_

IFPL Shut Down Zone: \_\_\_\_\_

Product: \_\_\_\_\_ Maximum Quantity (Cords): \_\_\_\_\_

Permit Fee (US Dollars): \_\_\_\_\_

### NOTICES

- 1) **A valid Discover Pass is required to access all firewood units on DNR managed lands.** For information on how to purchase a pass, visit [www.discoverpass.wa.gov](http://www.discoverpass.wa.gov) or call 1-866-320-9933. To explore other recreation opportunities on DNR managed lands, visiting [www.dnr.wa.gov/recreation](http://www.dnr.wa.gov/recreation).
- 2) **THIS FIREWOOD PERMIT MUST BE PROPERLY COMPLETED, SIGNED, AND DISPLAYED IN THE WINDSHIELD OF YOUR VEHICLE WHEN CUTTING AND HAULING FIREWOOD FROM STATE LAND.**
- 3) **TO REPORT A FOREST FIRE CALL 1-800-562-6010.** To report firewood theft, or cutting outside of a permit area, please call the South Puget Sound Region Office at 360-825-1631.
- 4) The Permittee agrees to hold DNR, and its agents, harmless for any and all damages to persons and/or property that may occur as a result of using this permit.
- 5) **VIOLATION OF THE TERMS AND CONDITIONS LISTED HEREIN MAY RESULT IN PERMIT FORFEITURE AND/OR CITATION.**

### CLOSED SEASON

*(April 15 thru October 15)*

- 6) THE FOLLOWING CONDITIONS SHALL APPLY TO FIREWOOD GATHERING WITHIN THE CLOSED SEASON:
  - a. The closed season shall occur annually between **April 15 and October 15** unless modified by DNR.
  - b. The IFPL Shutdown Zone for this firewood unit is \_\_\_\_\_.
  - c. Power saw use is allowed only on days designated as a **PRECAUTION LEVEL 1**. Please call 1-800-527-3305 or visit <https://fortress.wa.gov/dnr/protection/ifpl/> to check the daily precaution level.

**PERMIT CONDITIONS**

- A. THIS PERMIT AUTHORIZES THE REMOVAL OF FIREWOOD FROM SPECIFIED DNR LANDS SUBJECT TO THE TERMS AND CONDITIONS OF THIS PERMIT.
- B. FIREWOOD MAY ONLY BE REMOVED FROM THE APPROVED UNIT(S) AS SHOWN ON THE ATTACHED MAP(S).
- C. ALL FIREWOOD MUST BE DOWN AND DEAD; REMOVAL OF STANDING TIMBER IS PROHIBITED.
- D. ALL FIREWOOD MUST BE LOCATED WITHIN \_\_\_\_\_ FEET OF AN ACTIVE ROAD OR LANDING.
- E. FIREWOOD CUTTING IS PROHIBITED WITHIN RIPARIAN MANAGEMENT ZONES.
- F. FIREWOOD CUTTING IS PROHIBITED WITHIN LEAVE TREE CLUMPS AND OTHER AREAS AS POSTED. TREES MARKED WITH PAINT SHALL BE LEFT IN PLACE AND MAY NOT BE CUT OR MOVED.
- G. All vehicles must stay on existing roads and/or landings.
- H. Vehicle use is prohibited in areas that have been abandoned or closed.
- I. Use of ATV's, ORV's, and/or motorized equipment (excluding power saws), is prohibited within the firewood unit.
- J. Mechanical yarding is prohibited on DNR land.
- K. The firewood unit may be closed, suspended, or terminated at any time as deemed necessary by DNR.
- L. Firewood is available on a first come, first serve basis only; DNR cannot guarantee the quantity/quality of firewood available.
- M. Firewood is intended for personal use only; the permit and/or firewood may not be traded or sold.
- N. This permit is valid for one household only and is non-transferable; each household may remove a *maximum of six (6) cords* of wood each calendar year from DNR land (RCW 79.15.420) regardless of how many permits are obtained.
- O. This permit is valid only for the person and vehicle listed on the permit.
- P. Smoking in logged areas is illegal and may cause a serious fire.
- Q. **THIS FIREWOOD UNIT CLOSSES ON \_\_\_\_\_.** No firewood shall be removed after this date.
- R. Firewood units will be open \_\_\_\_\_ days a week unless otherwise posted.
- S. Firewood units will be "open" daily from \_\_\_\_\_ to \_\_\_\_\_ unless otherwise posed. During the "closed" period, access to the firewood unit may be restricted through the use of gates and locks.

**SIGNATURE**

*(This permit is not valid until signed.)*

FIREWOOD PERMITTEE

Dated: \_\_\_\_\_

By: \_\_\_\_\_

STATE OF WASHINGTON  
DEPARTMENT OF NATURAL RESOURCES

Dated: \_\_\_\_\_

By: \_\_\_\_\_  
Authorized Signature for South Puget  
Sound Region Manager



**FIREWOODPERMIT DRIVING MAP**

**SALE NAME:** 10 POINTER  
**AGREEMENT#:**

**TOWNSHIP(S):** T23R4W  
**TRUST(S):** Charitable/Educational/Penal & Reformatory Instit. (6), Common School and Indemnity (3)

**REGION:** South Puget Sound Region  
**COUNTY(S):** Mason  
**ELEVATION RGE:** 720-960

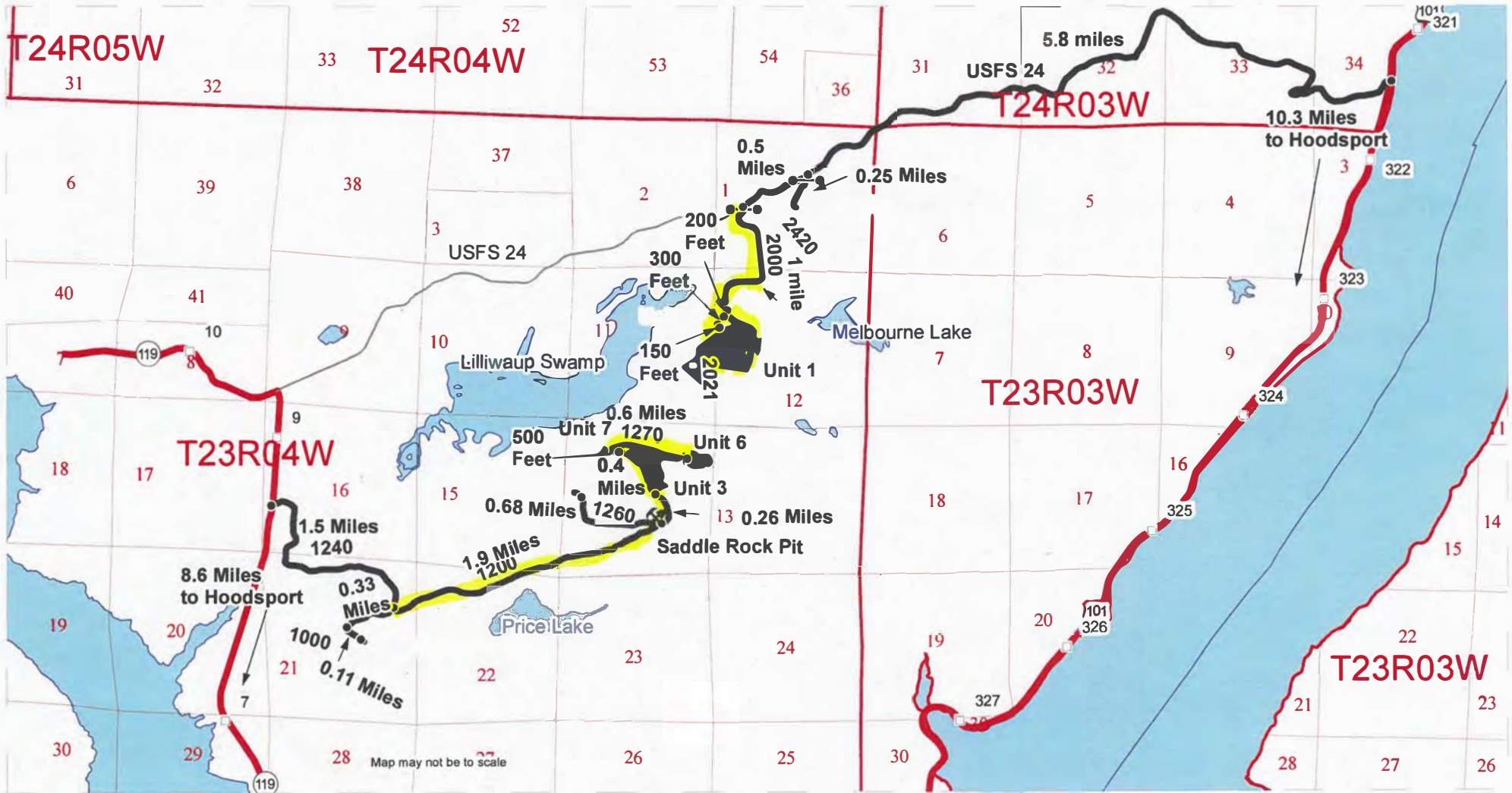

- Firewood Unit
- Driving Route
- Other Road
- Highway
- Milepost Markers
- Distance Indicator
- Gate

**DRIVING DIRECTIONS:**  
 Directions from Hoodspport to Unit 1: Travel north on US 101 for 10.3 miles. Turn left onto USFS 24 Road (Jorstad Creek Road) and travel 5.8 miles to the intersection with the 2420 road. Continue 0.5 miles on USFS 24 Road from 2420 Road to gate on 2000 Road. Turn left and go through gate on 2000 Road. Travel 1.0 mile on 2000 Road. Turn right on the 2020 Road travel for about 500 feet to the 2021 road then travel for 150 feet to Unit 1.  
 Directions from Hoodspport to Units 3, 6, 7:  
 To Unit 3: Drive north on SR-119 for 8.6 miles. Turn east on 1240 Road and go through the blue gate and drive 1.5 miles. Turn left on 1200 Road at "Y" intersection and drive 1.9 miles past the Saddle Rock Pit. Continue on the 1200 road for 0.26 miles to Unit 3.  
 To Unit 7: continue on the 1200 road for 0.4 miles to unit 7.  
 To Unit 6: Continue on the 1200 for 500 feet and turn left onto the 1270 road travel for 0.6 miles to Unit 6.



# FIREWOOD PERMIT MAP

**SALE NAME:** 10 POINTER AGREEMENT#:  
**TOWNSHIP(S):** T23R4W

**REGION:** South Puget Sound Region  
**COUNTY(S):** Mason  
**ELEVATION RGE:** 720-960

**TRUST(S):** Charitable/Educational/Peal & Reformatory Instit. (6), Common School and Indemnity (3)

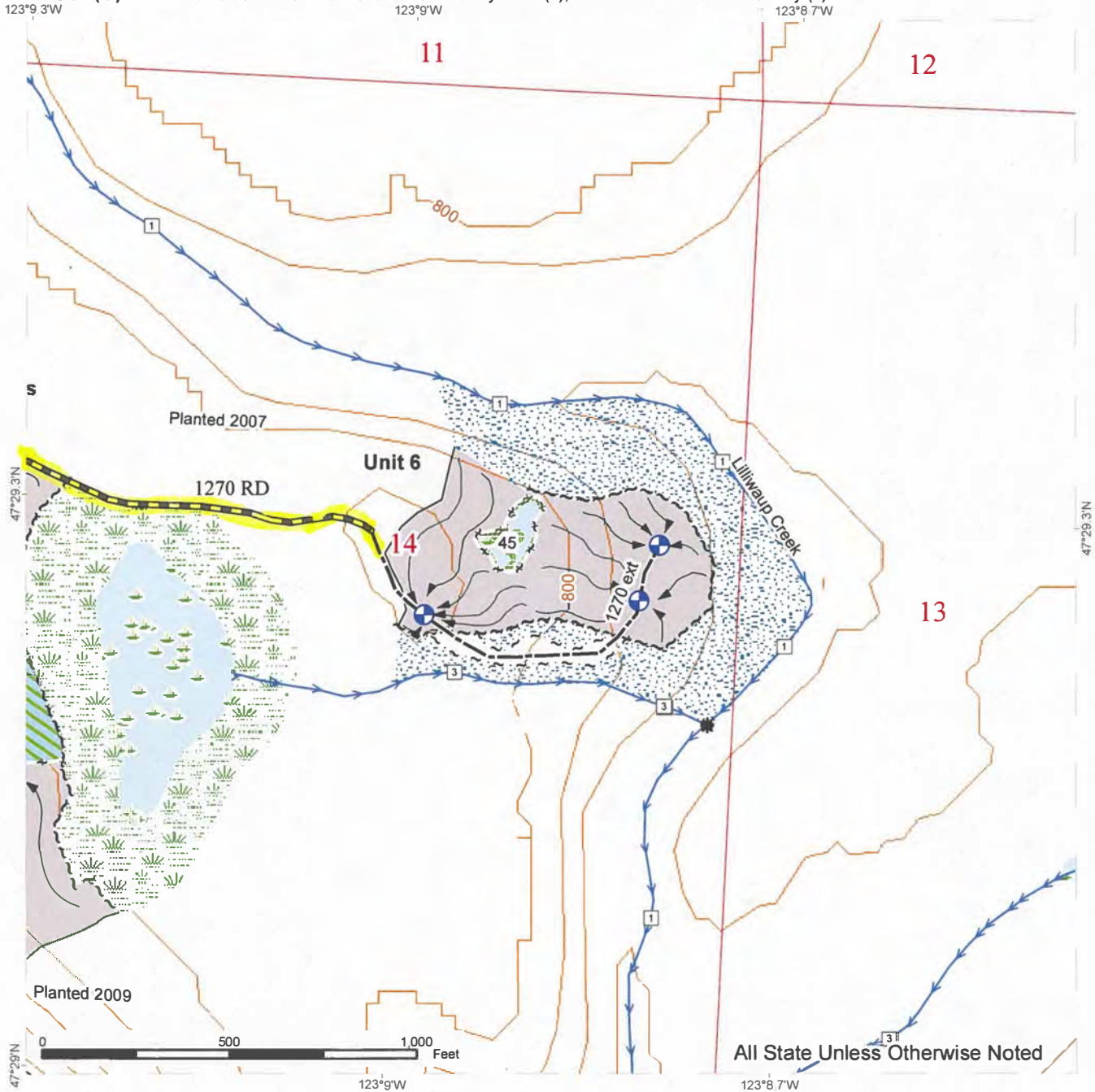

	Permit Area		Non-Tradeable Leave Tree Area		Required Pre-Haul Maintenance		Landing - Proposed
	Wetlands - Non-forested		Sale Boundary Tags		Optional Construction		Stream Type
	Riparian Mgt Zone		Timber Type Change		Ground Harvest		Stream Type Break
	Wetland Mgt Zone		Leave Tree Tags		Streams		
	Leave Tree Area		Right of Way Tags		Contours 40-foot		



# FIREWOOD PERMIT MAP

**SALE NAME:** 10 POINTER AGREEMENT#:  
**TOWNSHIP(S):** T23R4W

**REGION:** South Puget Sound Region  
**COUNTY(S):** Mason  
**ELEVATION RGE:** 720-960

**TRUST(S):** Charitable/Educational/Penal & Reformatory Instit. (6), Common School and Indemnity (3)

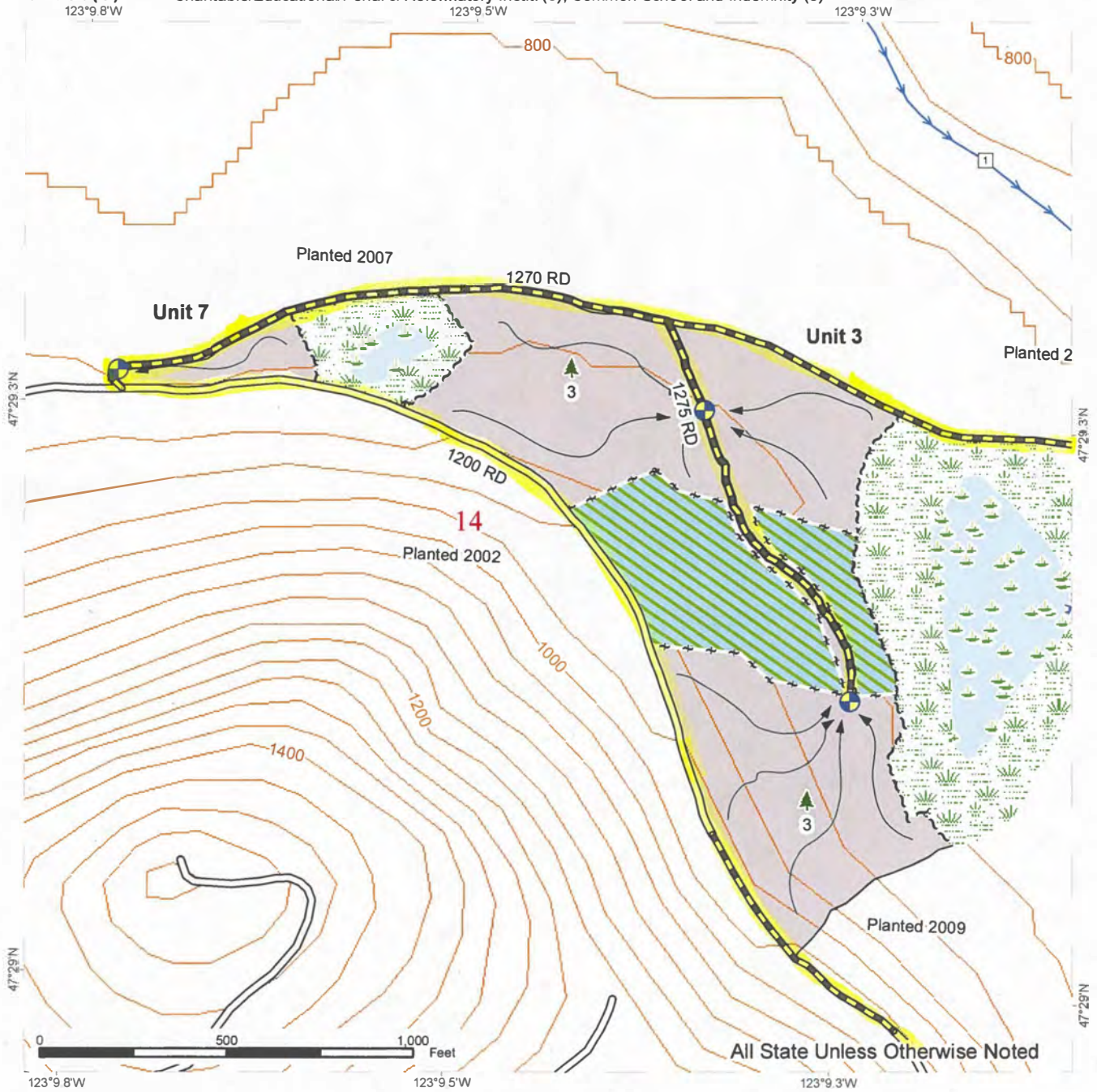

	Permit Areas		Timber Type Change		Streams
	Wetlands - Non-forested		Leave Tree Tags		Contours 40-foot
	Wetland Mgt Zone		Existing Roads		Landing - Proposed
	Non-Tradeable Leave Tree Area		Required Pre-Haul Maintenance		Leave Tree Area <1/4-acre
	Sale Boundary Tags		Ground Harvest		



# FIREWOOD PERMIT MAP

**SALE NAME:** 10 POINTER  
**AGREEMENT#:**  
**TOWNSHIP(S):** T23R4W  
**TRUST(S):** Charitable/Educational/Peal & Reformatory Instit. (6), Common School and Indemnity (3)

**REGION:** South Puget Sound Region  
**COUNTY(S):** Mason  
**ELEVATION RGE:** 720-960

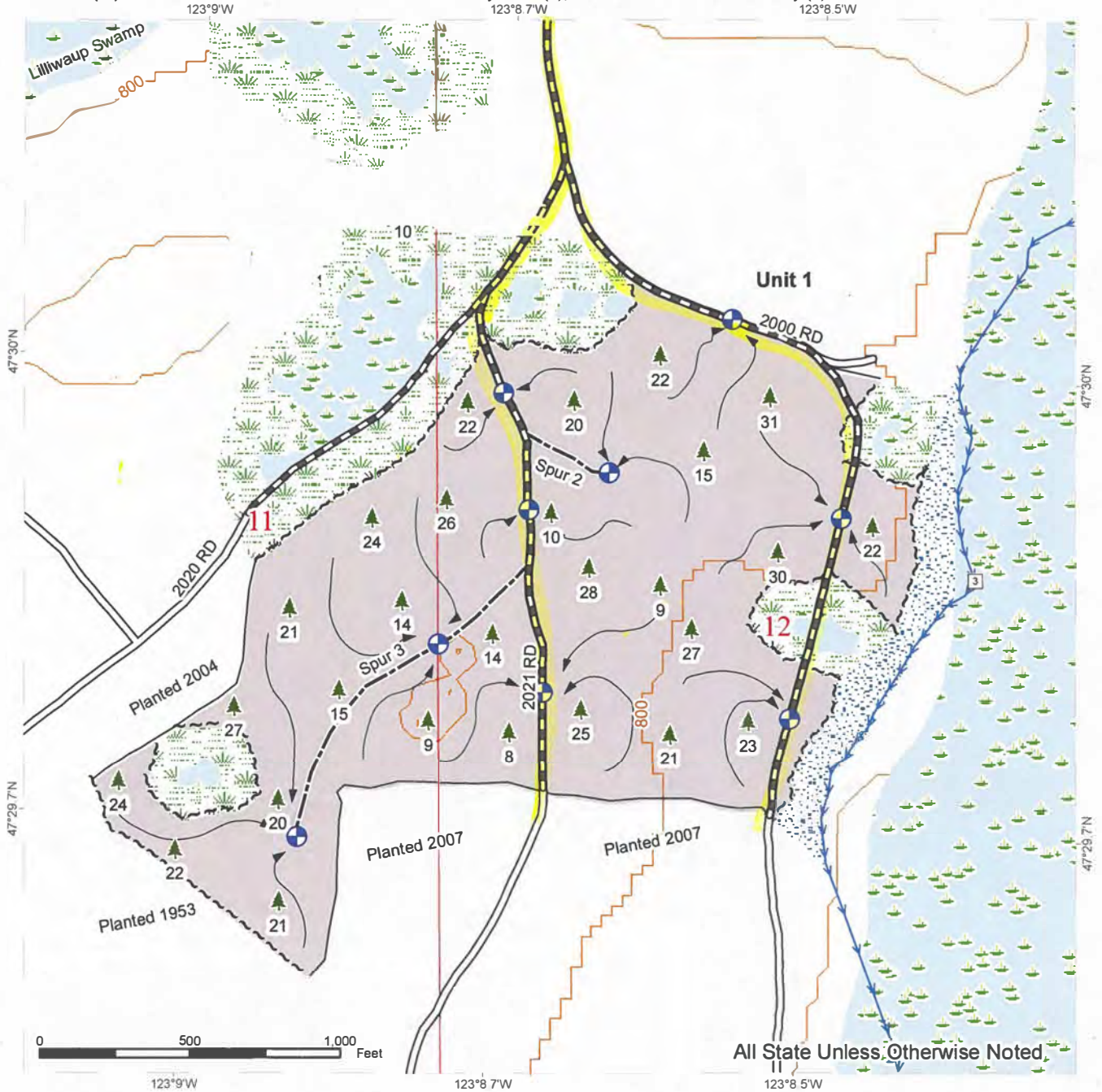

All State Unless Otherwise Noted.

	Permit Area		Timber Type Change		Ground Harvest
	Wetlands - Non-forested		Right of Way Tags		Streams
	Riparian Mgt Zone		Existing Roads		Contours 40-foot
	Wetland Mgt Zone		Required Pre-Haul Maintenance		Landing - Proposed
	Sale Boundary Tags		Optional Construction		Leave Tree Area <1/4-acre
					Stream Type



# FIREWOOD PERMIT DRIVING MAP

**SALE NAME:** SEATTLE RIDGE  
**AGREEMENT#:**  
**TOWNSHIP(S):** T24R3W  
**TRUST(S):** Capitol Grant (7), State Forest Transfer (1)

**REGION:** South Puget Sound Region  
**COUNTY(S):** Mason  
**ELEVATION RGE:** 680-2560

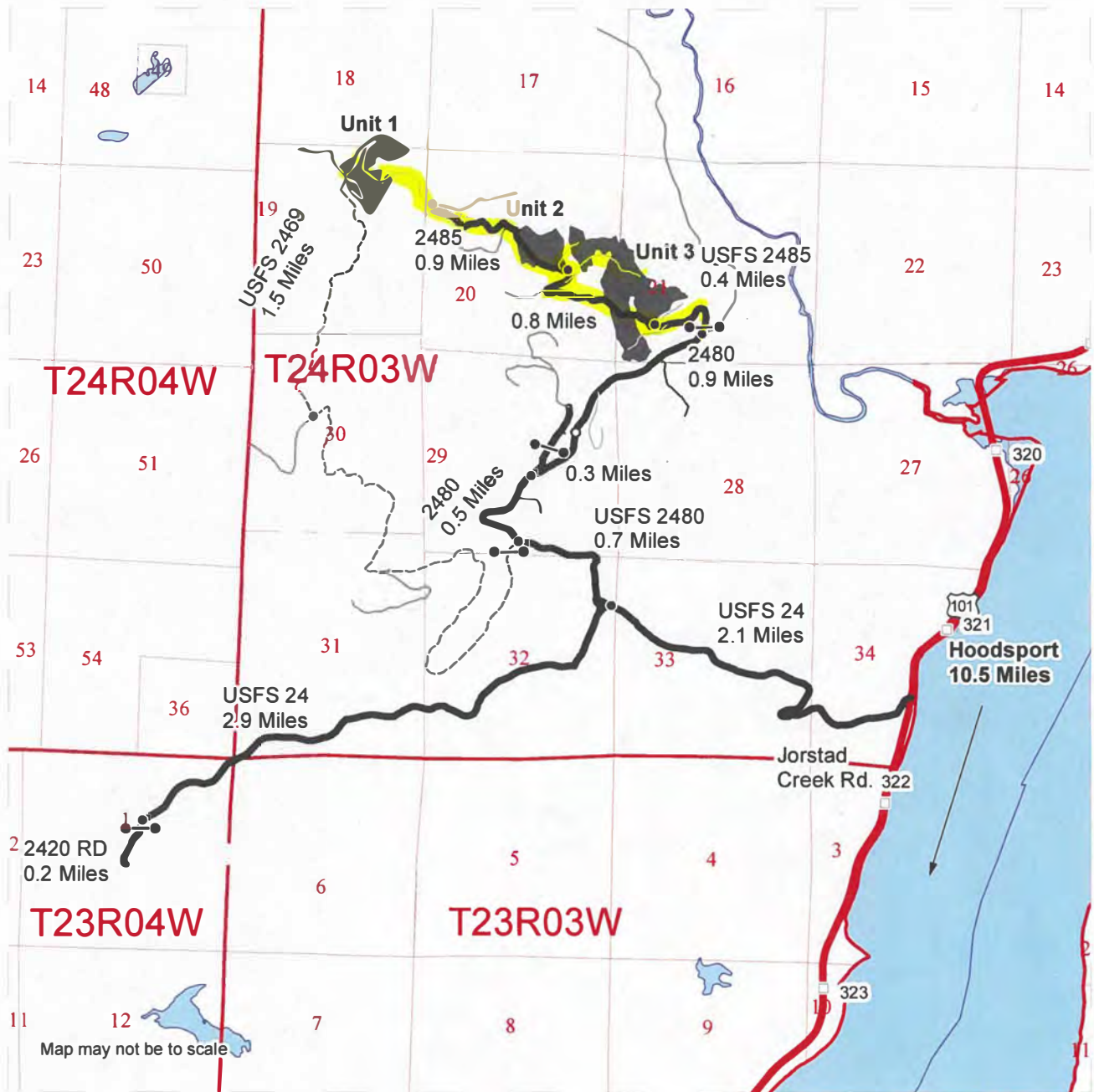

- Firewood Unit
- Driving Route
- Other Road
- View Only Route
- Milepost Markers
- Distance Indicator
- Gate
- Open Water

**DRIVING DIRECTIONS:**

From Hoodspport: Travel north on US101 for 10.5 miles.  
 Turn left onto USFS 24 Road (Jorstad Creek Road) then travel 2.1 miles to the 2480 Road.  
 Stay right onto the 2480 Road and travel 2.4 miles.  
 Turn left onto 2485 Road and go through Gate #33. Travel 0.4 miles to Unit 3 then another 0.8 miles to Unit 2.  
 Continue on the 2485 Road 0.9 miles to the 500 Road Junction where the 2485 Ext. (old grade) goes left at top of ridge.  
 Park here and walk 0.3 mile on 2485 Ext. to Unit 1.

# FIREWOOD PERMIT MAP

**SALE NAME:** SEATTLE RIDGE  
**AGREEMENT#:**  
**TOWNSHIP(S):** T24R3W  
**TRUST(S):** Capitol Grant (7), State Forest Transfer (1)

**REGION:** South Puget Sound Region  
**COUNTY(S):** Mason  
**ELEVATION RGE:** 680-2560

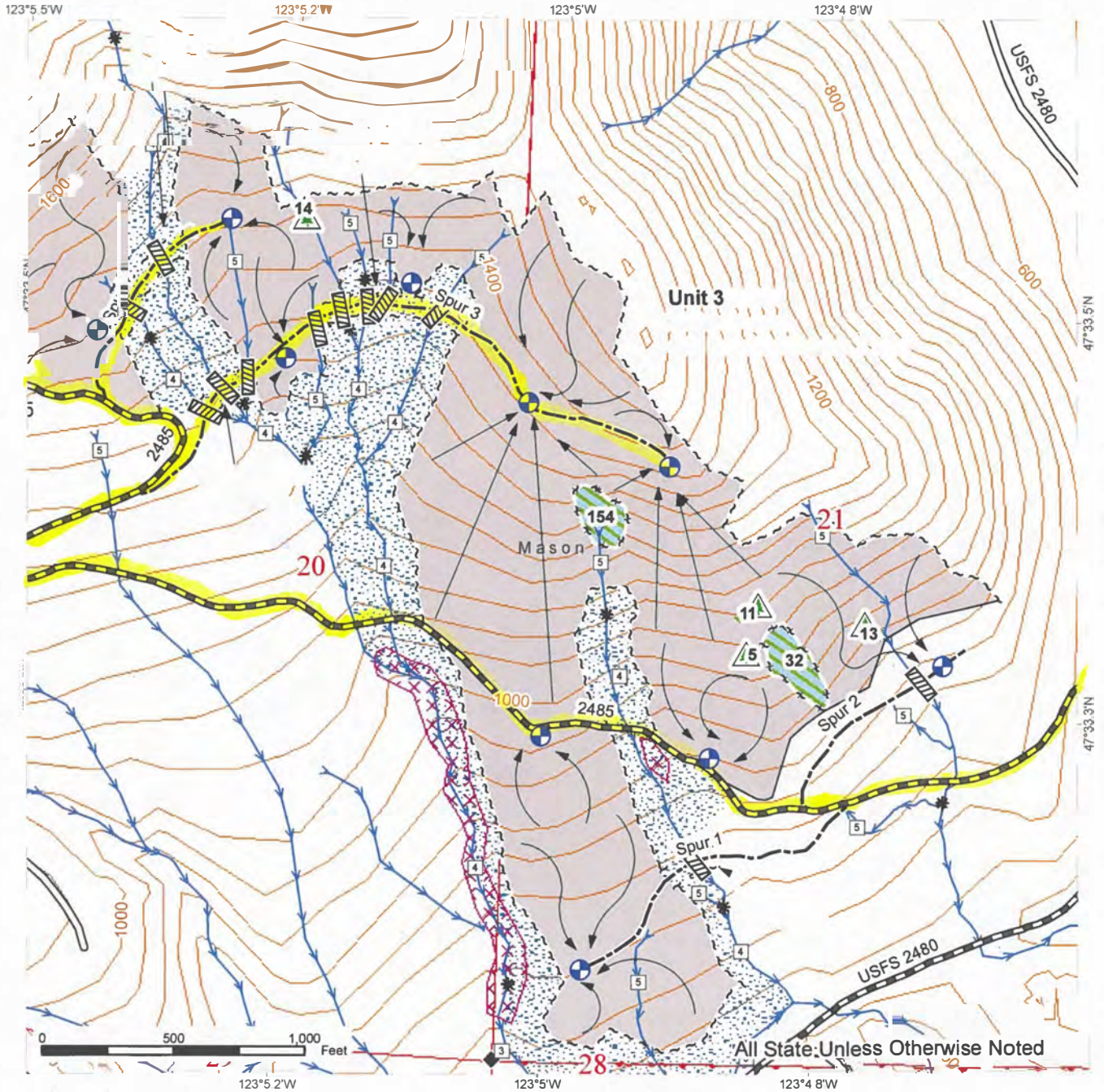

Permit Areas	~ ~ ~ Sale Boundary Tags	Existing Roads	Contours 40-foot
Non-Tradeable Leave Tree Area	— Timber Type Change	Required Pre-Haul Maintenance	Culvert
Riparian Mgt Zone	+ + + Leave Tree Tags	Optional Construction	Landing - Proposed
Tailhold Restriction Area	~ ~ ~ Right of Way Tags	Ground Harvest	Non-Tradeable Leave Trees
	— Property Line	Cable Harvest	Survey Monument
		Streams	
		Stream Type	
		Stream Type Break	



# FIREWOOD PERMIT MAP

**SALE NAME:** SEATTLE RIDGE  
**AGREEMENT#:**  
**TOWNSHIP(S):** T24R3W  
**TRUST(S):** Capitol Grant (7), State Forest Transfer (1)  
 123°5.7'W                                      123°5.5'W

**REGION:** South Puget Sound Region  
**COUNTY(S):** Mason  
**ELEVATION RGE:** 680-2560  
 123°5.2'W

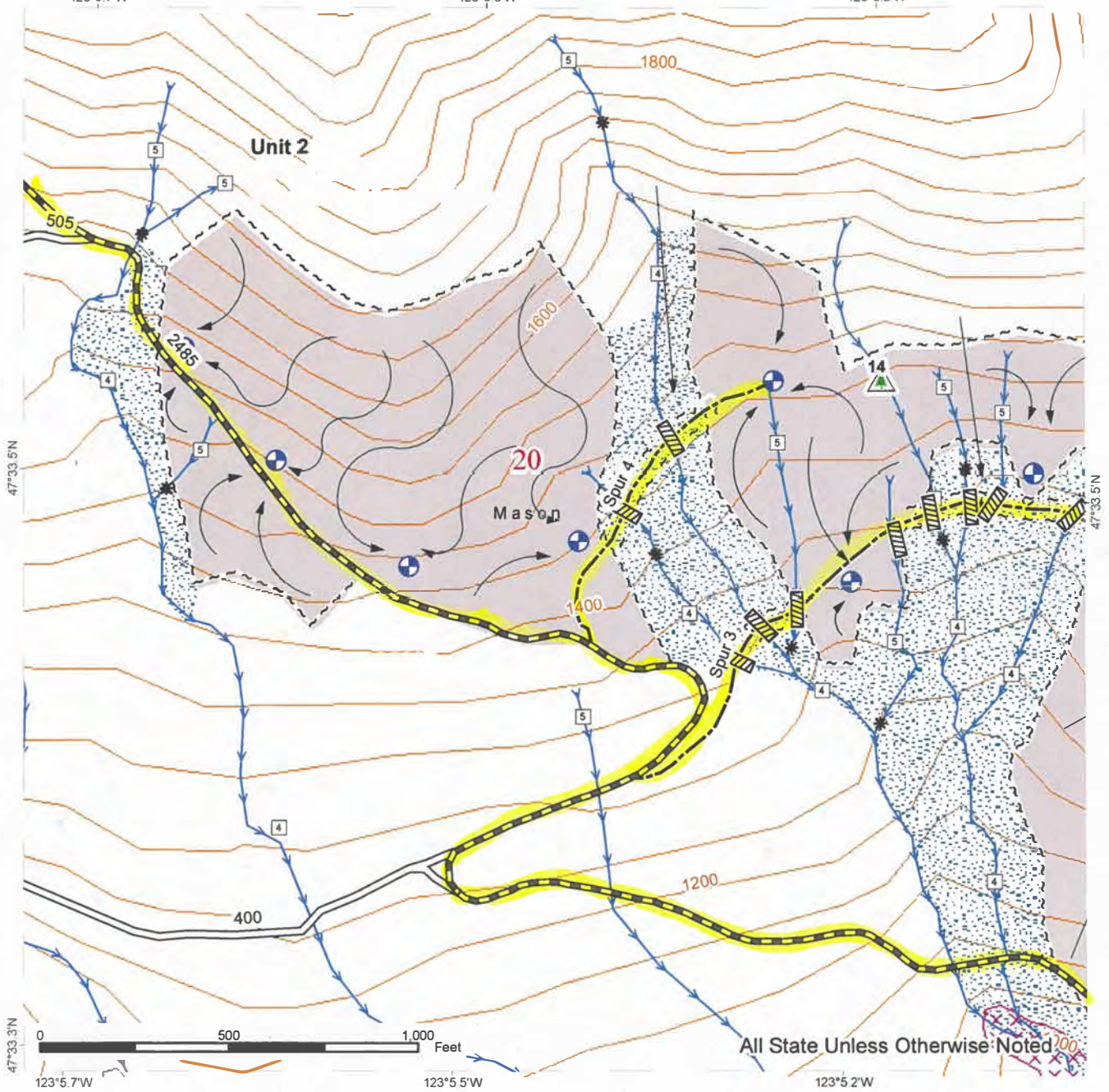

Permit Areas	Sale Boundary Tags	Existing Roads	Contours 40-foot
Non-Tradeable Leave Tree Area	Right of Way Tags	Required Pre-Haul Maintenance	Culvert
Riparian Mgt Zone		Optional Construction	Landing - Proposed
Tailhold Restriction Area		Ground Harvest	Non-Tradeable Leave Trees
		Cable Harvest	
		Streams	
		Stream Type	
		Stream Type Break	



# FIREWOOD PERMIT MAP

**SALE NAME:** SEATTLE RIDGE  
**AGREEMENT#:**  
**TOWNSHIP(S):** T24R3W  
**TRUST(S):** Capitol Grant (7), State Forest Transfer (1)

**REGION:** South Puget Sound Region  
**COUNTY(S):** Mason  
**ELEVATION RGE:** 680-2560

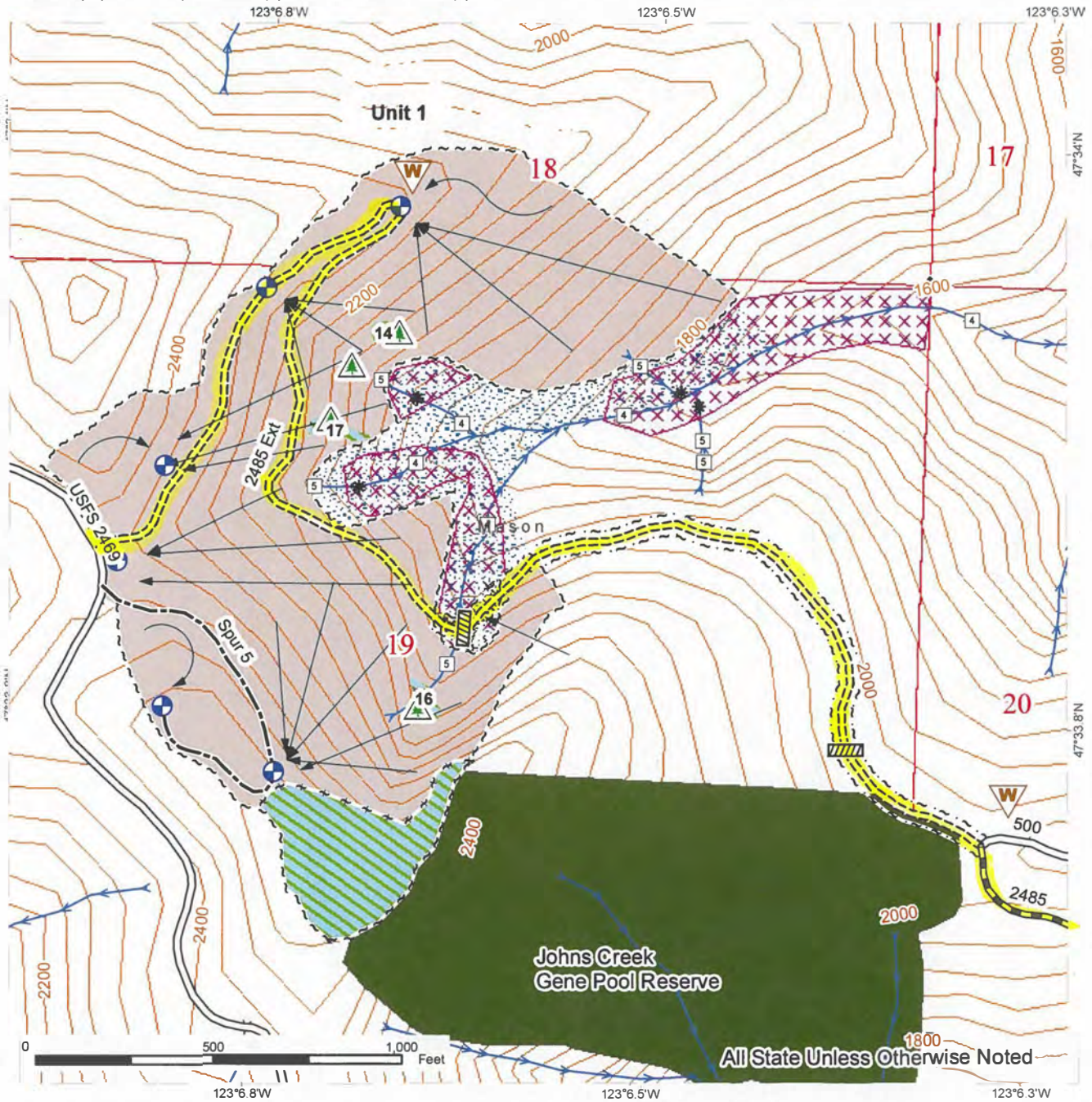

Permit Areas	Sale Boundary Tags	Existing Roads	Contours 40-foot
Non-Tradeable Leave Tree Area	Leave Tree Tags	Required Pre-Haul Maintenance	Culvert
Riparian Mgt Zone	Right of Way Tags	Required Construction	Landing - Proposed
Tailhold Restriction Area		Optional Construction	Non-Tradeable Leave Trees
Gene Pool Reserves (Current)		Ground Harvest	Waste Area
		Cable Harvest	Survey Monument
		Streams	
		Stream Type	
		Stream Type Break	

