



SOUTH PUGET SOUND REGION FIREWOOD PERMIT

UNIT NAME: _____

Expiration Date: _____

**GENERAL PERMIT INFORMATION - YOU MUST PRINT, COMPLETE,
AND SIGN THIS PERMIT AND HAVE IT IN YOUR POSSESSION TO COLLECT FIREWOOD**

First Name: _____ Last Name: _____

Address: _____ City: _____ State: _____ Zip Code: _____

Phone # : _____

Vehicle License: _____ Make: _____ Model: _____

Year: _____ Vehicle Color: _____

Removal Location: _____ County: _____

IFPL Shut Down Zone: _____

Product: _____ Maximum Quantity (Cords): _____

Permit Fee (US Dollars): _____

NOTICES

- 1) **A valid Discover Pass is required to access all firewood units on DNR managed lands.** For information on how to purchase a pass, visit www.discoverpass.wa.gov or call 1-866-320-9933. To explore other recreation opportunities on DNR managed lands, visiting www.dnr.wa.gov/recreation.
- 2) **THIS FIREWOOD PERMIT MUST BE PROPERLY COMPLETED, SIGNED, AND DISPLAYED IN THE WINDSHIELD OF YOUR VEHICLE WHEN CUTTING AND HAULING FIREWOOD FROM STATE LAND.**
- 3) **TO REPORT A FOREST FIRE CALL 1-800-562-6010.** To report firewood theft, or cutting outside of a permit area, please call the South Puget Sound Region Office at 360-825-1631.
- 4) The Permittee agrees to hold DNR, and its agents, harmless for any and all damages to persons and/or property that may occur as a result of using this permit.
- 5) **VIOLATION OF THE TERMS AND CONDITIONS LISTED HEREIN MAY RESULT IN PERMIT FORFEITURE AND/OR CITATION.**

CLOSED SEASON

(April 15 thru October 15)

- 6) THE FOLLOWING CONDITIONS SHALL APPLY TO FIREWOOD GATHERING WITHIN THE CLOSED SEASON:
 - a. The closed season shall occur annually between **April 15 and October 15** unless modified by DNR.
 - b. The IFPL Shutdown Zone for this firewood unit is _____.
 - c. Power saw use is allowed only on days designated as a **PRECAUTION LEVEL 1**. Please call 1-800-527-3305 or visit <https://fortress.wa.gov/dnr/protection/ifpl/> to check the daily precaution level.

PERMIT CONDITIONS

- A. THIS PERMIT AUTHORIZES THE REMOVAL OF FIREWOOD FROM SPECIFIED DNR LANDS SUBJECT TO THE TERMS AND CONDITIONS OF THIS PERMIT.
- B. FIREWOOD MAY ONLY BE REMOVED FROM THE APPROVED UNIT(S) AS SHOWN ON THE ATTACHED MAP(S).
- C. ALL FIREWOOD MUST BE DOWN AND DEAD; REMOVAL OF STANDING TIMBER IS PROHIBITED.
- D. ALL FIREWOOD MUST BE LOCATED WITHIN _____ FEET OF AN ACTIVE ROAD OR LANDING.
- E. FIREWOOD CUTTING IS PROHIBITED WITHIN RIPARIAN MANAGEMENT ZONES.
- F. FIREWOOD CUTTING IS PROHIBITED WITHIN LEAVE TREE CLUMPS AND OTHER AREAS AS POSTED. TREES MARKED WITH PAINT SHALL BE LEFT IN PLACE AND MAY NOT BE CUT OR MOVED.
- G. All vehicles must stay on existing roads and/or landings.
- H. Vehicle use is prohibited in areas that have been abandoned or closed.
- I. Use of ATV's, ORV's, and/or motorized equipment (excluding power saws), is prohibited within the firewood unit.
- J. Mechanical yarding is prohibited on DNR land.
- K. The firewood unit may be closed, suspended, or terminated at any time as deemed necessary by DNR.
- L. Firewood is available on a first come, first serve basis only; DNR cannot guarantee the quantity/quality of firewood available.
- M. Firewood is intended for personal use only; the permit and/or firewood may not be traded or sold.
- N. This permit is valid for one household only and is non-transferable; each household may remove a *maximum of six (6) cords* of wood each calendar year from DNR land (RCW 79.15.420) regardless of how many permits are obtained.
- O. This permit is valid only for the person and vehicle listed on the permit.
- P. Smoking in logged areas is illegal and may cause a serious fire.
- Q. **THIS FIREWOOD UNIT CLOSSES ON _____.** No firewood shall be removed after this date.
- R. Firewood units will be open _____ days a week unless otherwise posted.
- S. Firewood units will be "open" daily from _____ to _____ unless otherwise posed. During the "closed" period, access to the firewood unit may be restricted through the use of gates and locks.

SIGNATURE

(This permit is not valid until signed.)

FIREWOOD PERMITTEE

Dated: _____

By: _____

STATE OF WASHINGTON
DEPARTMENT OF NATURAL RESOURCES

Dated: _____

By: _____
Authorized Signature for South Puget
Sound Region Manager



DRIVING MAP

SALE NAME: HURDLE
AGREEMENT#:
TOWNSHIP(S): T22R2W, T22R3W
TRUST(S): Charitable/Educational/Penal & Reformatory Instit. (6), Scientific School (10), State Forest Transfer (1)

REGION: South Puget Sound Region
COUNTY(S): Mason
ELEVATION RGE: 160-480

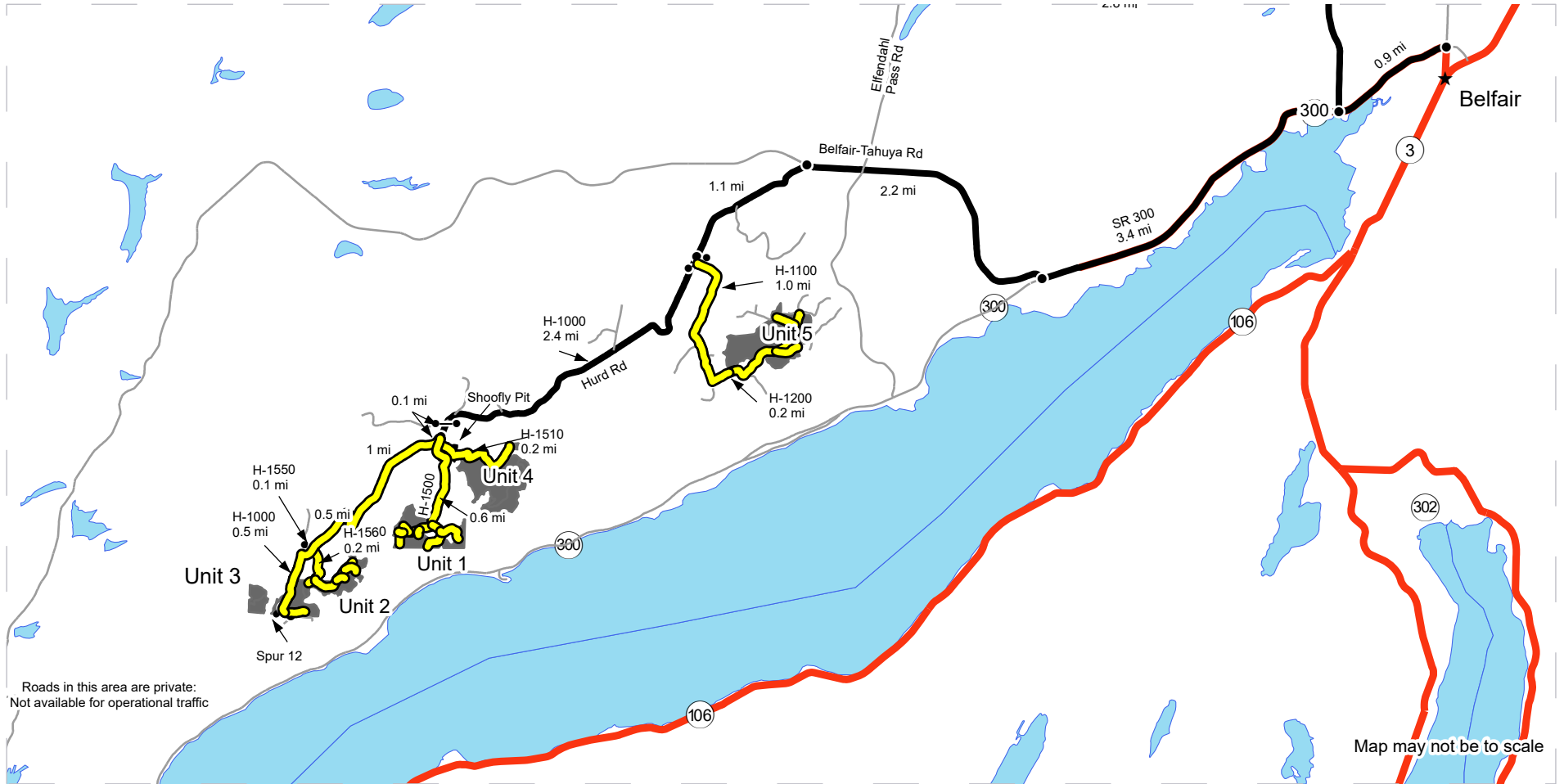

Roads in this area are private:
Not available for operational traffic

Map may not be to scale

- Firewood Cutting Area
- Timber Sale Unit
- Haul Route
- Other Road
- Milepost Markers
- Highway
- Distance Indicator
- Gate
- Rock Pit
- Town

DRIVING DIRECTIONS:

Unit 1: From Belfair travel west on WA-300 W for 3.4 miles. Turn right onto NE Belfair Tahuya Rd. and follow for 2.2 miles. Turn left onto Hurd Rd (H-1000) and follow for 3.5 miles. Turn left onto H-1500. Continue through gate for 0.8 miles until start of Unit 1.
Unit 2: From gate at start of H-1500 travel for 0.1 miles and turn right onto H-1550. Follow for 1 mile to road barrier. Continue to walk on H-1550 road for 0.5 miles and turn left onto H-1560. Continue on H-1560 for 0.2 miles to end of road. Continue on p-line of H-1560 extension for 360ft to start of Unit 2.
Unit 3: From junction of H-1550 and H-1560 roads, continue on H-1550 for 0.1 miles to H-1000 junction at gate. Turn left onto H-1000 and follow for 0.4 miles to start of Spur 12. Follow p-line for Spur 12 west for 0.2 miles to unit boundary.
Unit 4: From gate at start of H-1500 road continue for 0.2 miles and turn left onto H-1510 road. Travel through Shoofly rock pit 0.2 miles to start of Unit 4.
Unit 5: From intersection of Belfair-Tahuya Rd and H-1000 road drive on H-1000 road for 1.1 miles. Turn left through gate onto H-1100 and follow for 1.0 miles. Turn left onto the H-1200 road and follow for 0.2 miles to Unit 5 on the left.



FIREWOOD PERMIT AREAS

SALE NAME: HURDLE
AGREEMENT#: 30-097377
TOWNSHIP(S): T22R2W, T22R3W
TRUST(S): Charitable/Educational/Penal & Reformatory Instit. (6), Scientific School (10), State Forest Transfer (1)

REGION: South Puget Sound Region
COUNTY(S): Mason
ELEVATION RGE: 160-480

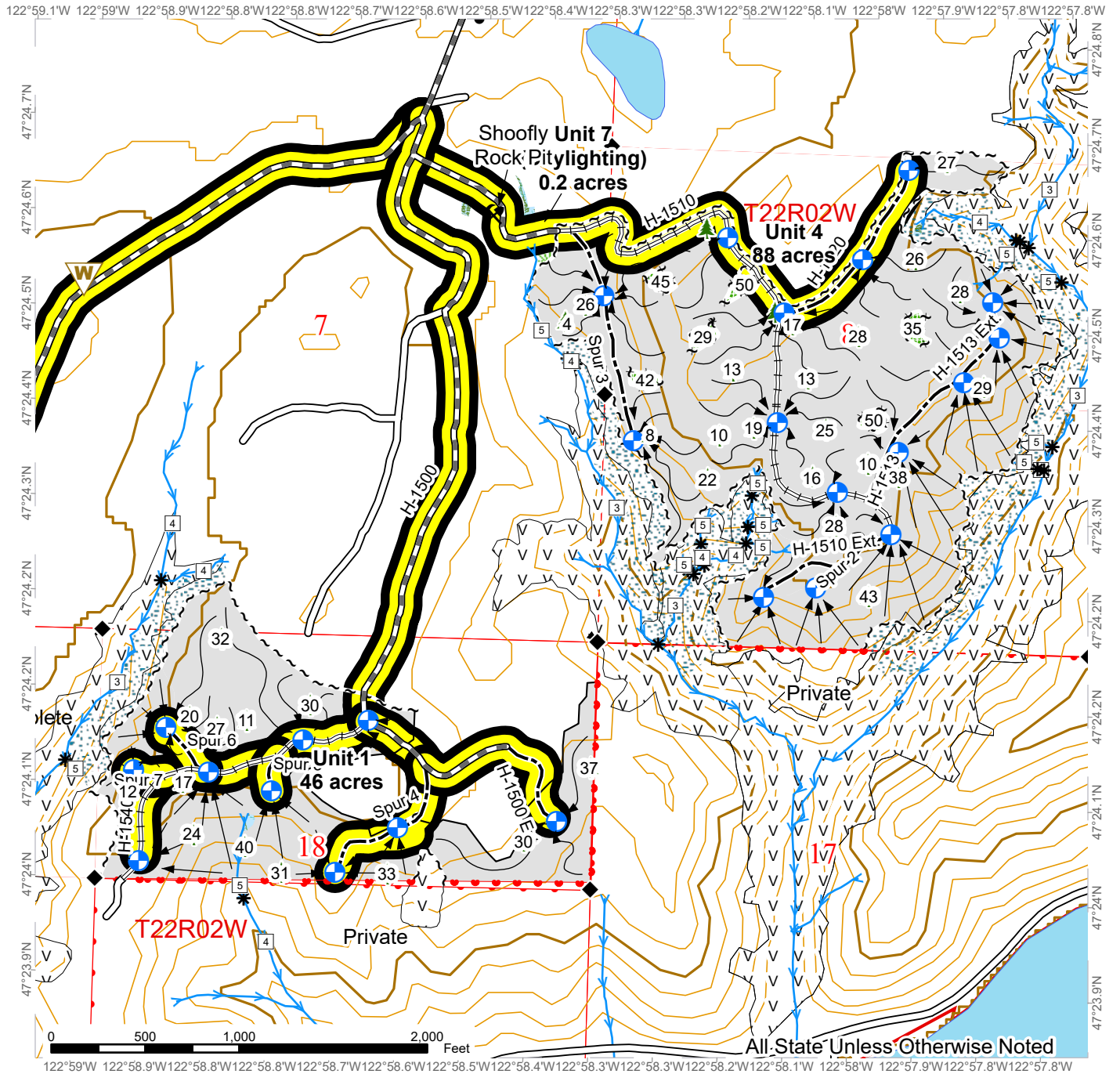

Ground Harvest	Optional Construction	Survey Monument
Cable Harvest	Optional Reconstruction	Leave Tree Area
Sale Boundary Tags	Streams	Riparian Mgt Zone
Timber Type Change	Gate	Wetlands
Leave Tree Tags	Landing - Proposed	Wetland Mgt Zone
Property Line	Leave Tree Area <1/4-acre	Tailhold Restriction Area
Existing Roads	Rock Pit	Firewood Cutting Area
Required Pre-Haul Maintenance	Waste Area	
Required Reconstruction		



FIREWOOD PERMIT AREAS

SALE NAME: HURDLE
AGREEMENT#: 30-097377
TOWNSHIP(S): T22R2W, T22R3W
TRUST(S): Charitable/Educational/Penal & Reformatory Instit. (6), Scientific School (10), State Forest Transfer (1)

REGION: South Puget Sound Region
COUNTY(S): Mason
ELEVATION RGE: 160-480

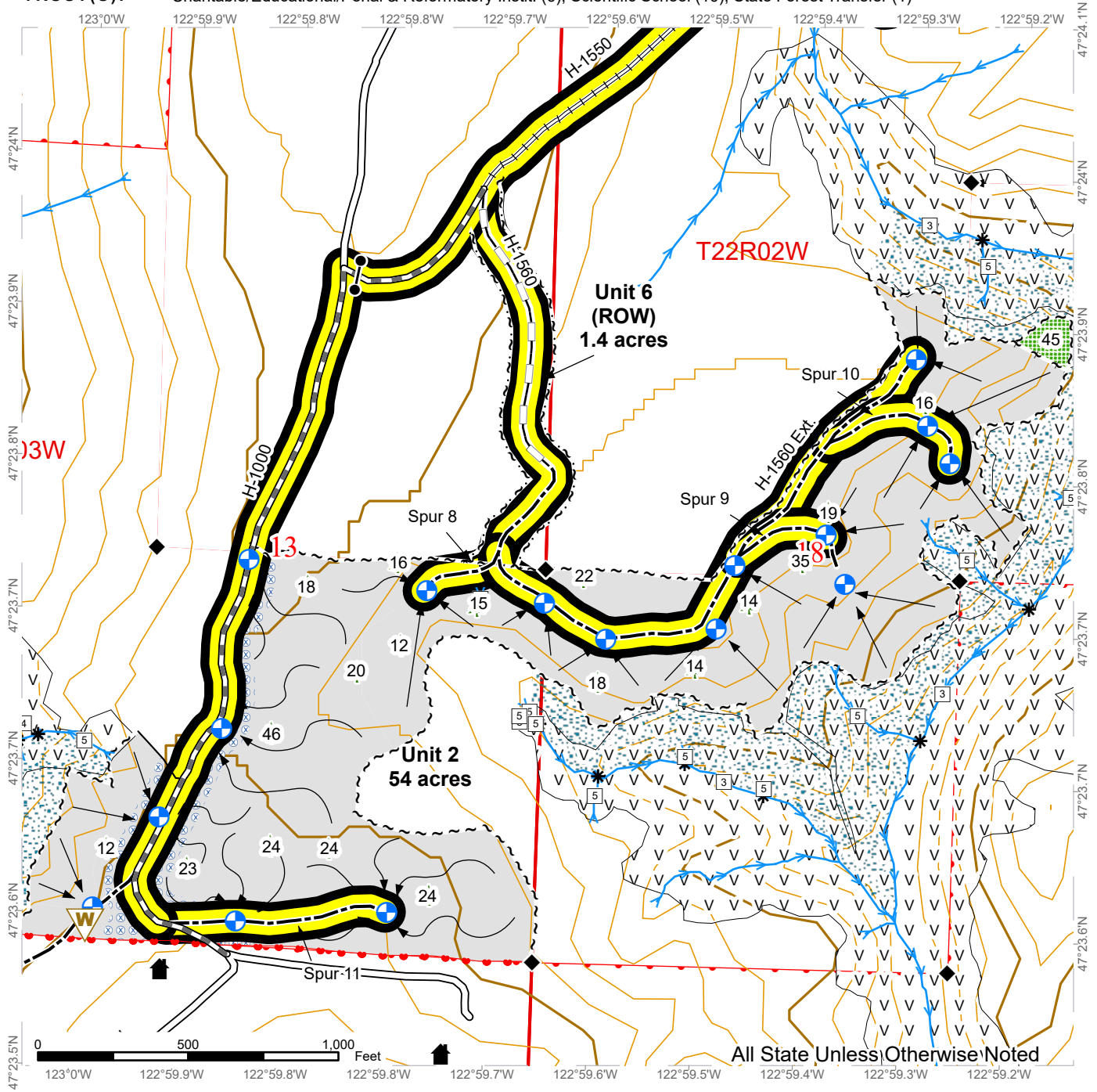

Ground Harvest	Required Reconstruction	Waste Area
Cable Harvest	Optional Construction	Survey Monument
Sale Boundary Tags	Optional Reconstruction	Leave Tree Area
Timber Type Change	Streams	Riparian Mgt Zone
Leave Tree Tags	Gate	Tailhold Restriction Area
Right of Way Tags	Landing - Proposed	Hazard Abatement Area
Property Line	Leave Tree Area <1/4-acre	Firewood Cutting Area
Existing Roads	Structure	
Required Pre-Haul Maintenance		



FIREWOOD PERMIT AREAS

SALE NAME: HURDLE
AGREEMENT#: 30-097377
TOWNSHIP(S): T22R2W, T22R3W
TRUST(S): Charitable/Educational/Penal & Reformatory Instit. (6), Scientific School (10), State Forest Transfer (1)

REGION: South Puget Sound Region
COUNTY(S): Mason
ELEVATION RGE: 160-480

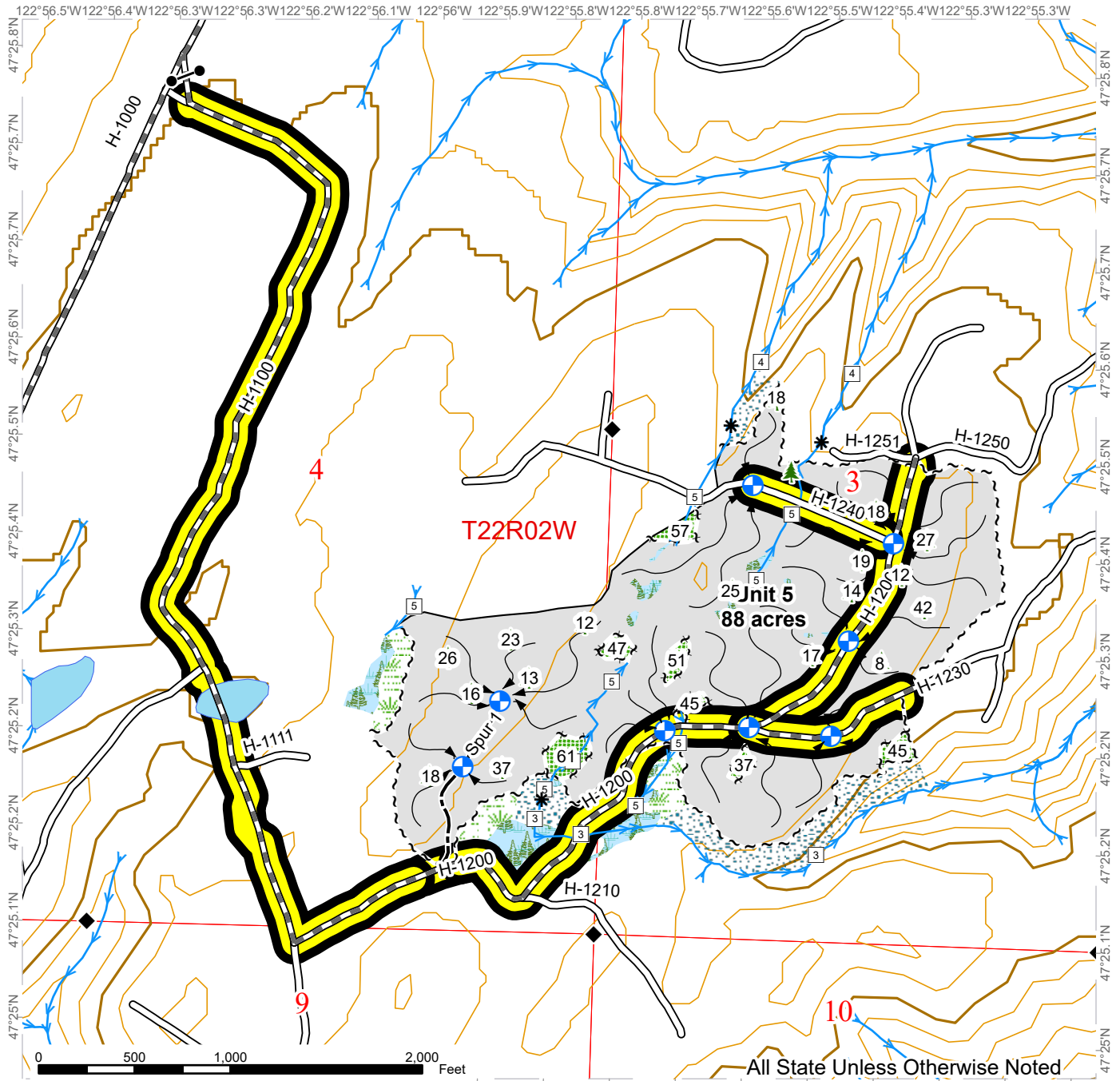



DRIVING MAP

SALE NAME: PLUMB BOB

AGREEMENT#:

TOWNSHIP(S): T23R1W, T23R2W

TRUST(S): Charitable/Educational/Penal & Reformatory Instit. (6), State Forest Transfer (1)

REGION: South Puget Sound Region

COUNTY(S): Mason

ELEVATION RGE: 400-580

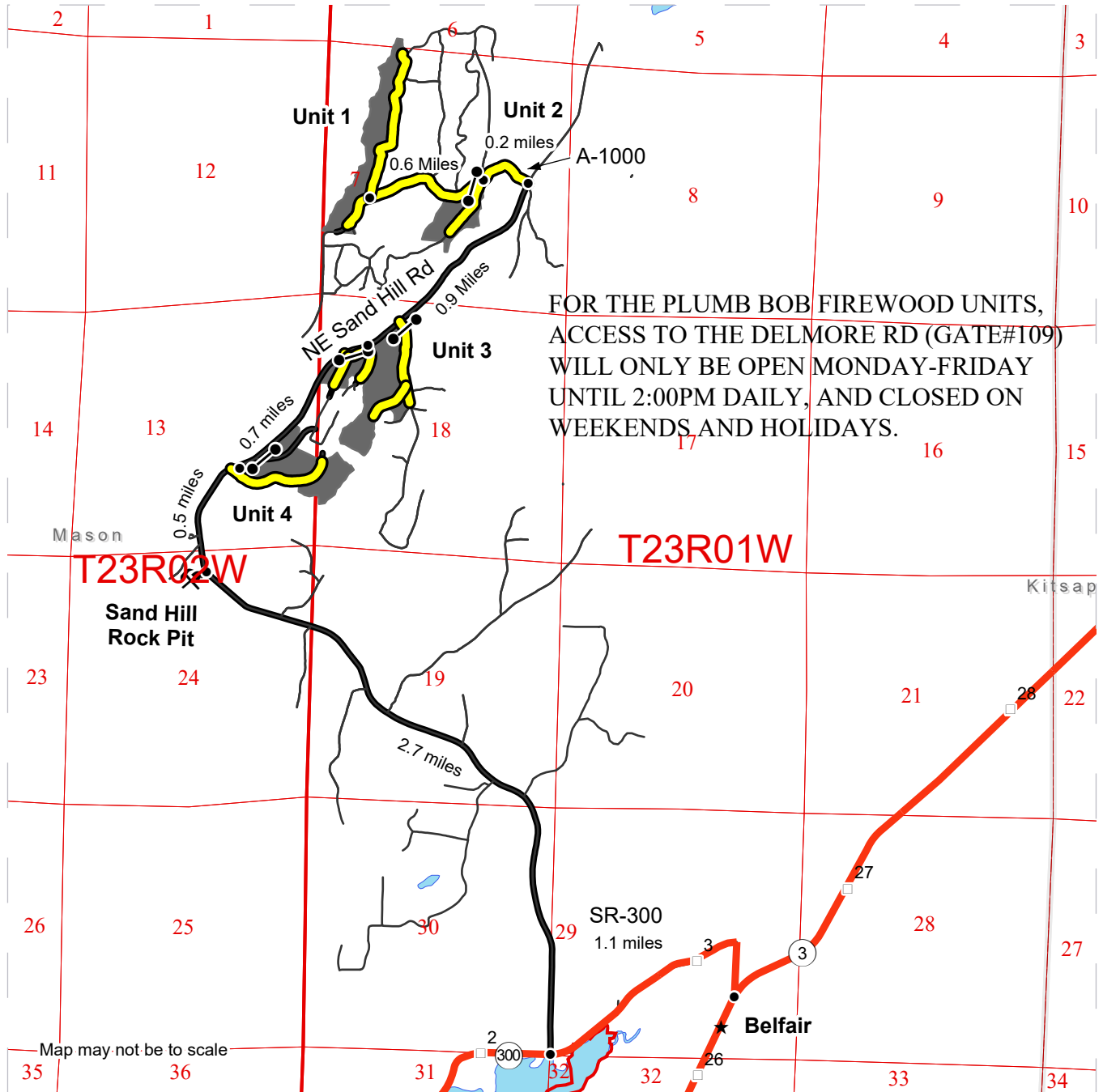

- Firewood Cutting Area
- Timber Sale Unit
- Distance Indicator
- Gate
- Rock Pit
- Town
- Haul Route
- Other Road
- Highway
- Milepost Markers

DRIVING DIRECTIONS:

To Sand Hill Rock Pit:
From Belfair, travel west on SR-300 for 1.1 miles. Turn right onto NE Sandhill Road and follow for 2.7 miles to Sandhill Rock Pit on left.

To Unit 4:
From Sand Hill Rock Pit, travel for 0.5 mile, Unit 4 will be on right.

To Unit 3:
From Sand Hill Rock Pit travel for 0.7 mile, Unit 3 will be on right.

To Unit 2:
From Sand Hill Rock Pit, travel for 2.1 miles to the A-1000, turn left and travel for 0.2 mile to Unit 2.

To Unit 4:
From Sand Hill Rock Pit, travel for 2.1 miles to the A-1000, turn left and travel for 0.7 mile to Unit 1.



FIREWOOD PERMIT AREAS

SALE NAME: PLUMB BOB
AGREEMENT#: 30-102108
TOWNSHIP(S): T23R1W, T23R2W
TRUST(S): Charitable/Educational/Penal & Reformatory Instit. (6), State Forest Transfer (1)

REGION: South Puget Sound Region
COUNTY(S): Mason
ELEVATION RGE: 400-580

122°52.1'W 122°52'W 122°51.9'W 122°51.8'W 122°51.7'W 122°51.7'W 122°51.6'W 122°51.5'W 122°51.4'W 122°51.3'W 122°51.3'W 122°51.2'W 122°51.1'W 122°51'W 122°50.9'W 122°50.8'W 122°50.8'W

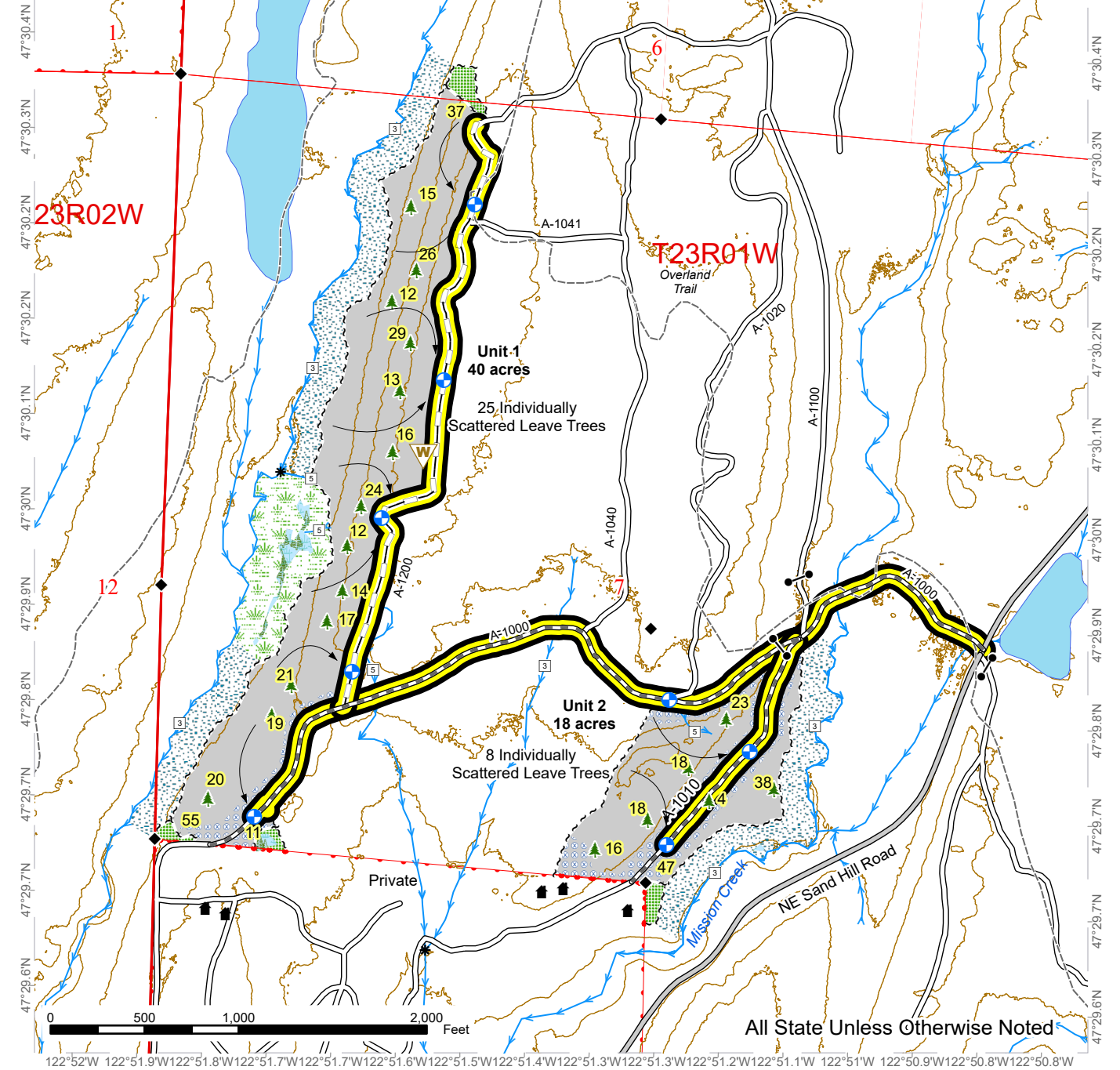

Firewood Cutting Area	Property Line	Survey Monument
Sale Area	County Road	Contours 40 ft
Leave Tree Area	Existing Roads	Gate
Riparian Mgt Zone	Required Pre-Haul Maintenance	Landing - Proposed
Forested Wetland	Optional Reconstruction	Leave Tree Area <1/4-acre
Wetland Mgt Zone	Old Grades/Trails	Structure
Hazard Abatement Area	Streams	Waste Area
Sale Boundary Tags	Stream Type	
Leave Tree Tags	Stream Type Break	

FIREWOOD PERMIT AREAS

SALE NAME: PLUMB BOB
AGREEMENT#: 30-102108
TOWNSHIP(S): T23R1W, T23R2W
TRUST(S): Charitable/Educational/Penal & Reformatory Instit. (6), State Forest Transfer (1)

REGION: South Puget Sound Region
COUNTY(S): Mason
ELEVATION RGE: 400-580

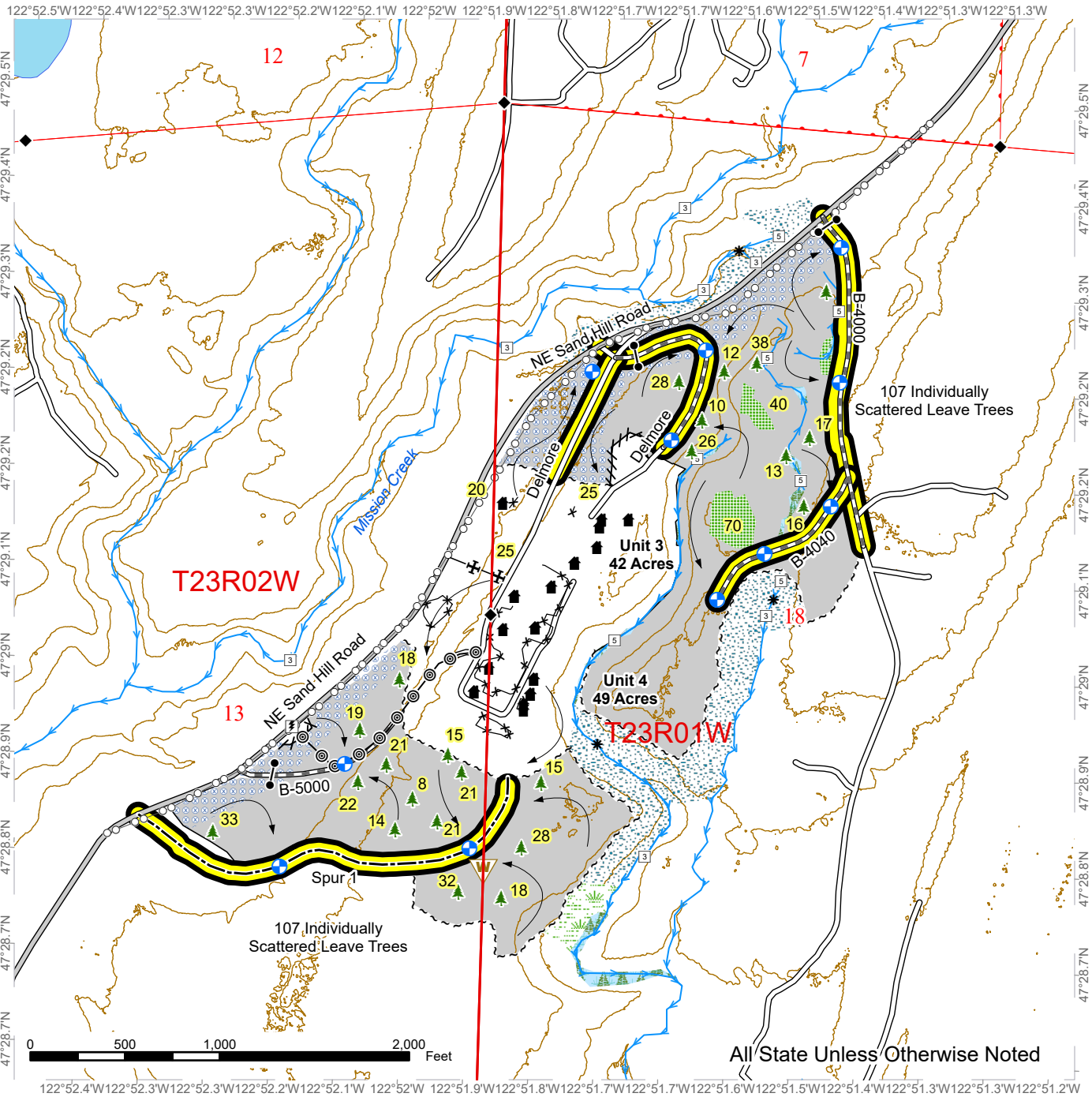

Firewood Cutting Area	Timber Type Change	Septic Line	Landing - Proposed
Sale Area	Flag Line	Utility Line	Leave Tree Area <1/4-acre
Leave Tree Area	County Road	Streams	Structure
Riparian Mgt Zone	Existing Roads	Stream Type	Utility Box
Forested Wetland	Required Pre-Haul Maintenance	Stream Type Break	Waste Area
Wetland Mgt Zone	Optional Construction	Survey Monument	
Hazard Abatement Area	Ground Harvest	Gate	
Sale Boundary Tags	Fence		
	Power Lines		

