



Expires: March 31, 2025

Olympic Region - Firewood Cutting Permit

A Discover Pass is required to access DNR recreation lands. For information on how to purchase the pass, visit www.discoverpass.wa.gov or call 1-866-320-9933. Find out where you'll need a Discover Pass on DNR-managed state trust lands at www.dnr.wa.gov/recreation.

Permit must be in vehicle window and available upon request

Olympic Region Firewood hotline: 360-374-2886

Firewood Information: http://www.dnr.wa.gov/htdocs/olympic/firewood_permits/index.html

Do not cut any standing trees, snags, or blow-down timber marked with blue paint.

Only cut within the boundaries of the unit(s) outlined on the map, and only within 100 feet from truck roads. Units available for firewood cutting are marked on the map with //// in the interior of the unit.

Firewood is for personal use only

- 1) Limit of 6 cords per family with this permit.
- 2) Cut only wood that is dead and on the ground.
- 3) Cedar scraps may be taken as long as they are no larger than 1 cubic foot in size.
- 4) Firewood cutting will be allowed during the closed season if the following conditions are met:
 - o No cutting is allowed on fire precaution level 2 or above. Call 1-800-527-3305 for this information.
 - o All fire tool requirements must be met for power saws, including approved spark arresters, fire extinguishers, and shovel.
 - o Smoking is not allowed in unit on a level 2 or above day, except in vehicles.

Obey all signs posted in the unit

- 5) Do not disturb ANY planted seedlings.
- 6) Motorized equipment and/or vehicles must stay on roads (do not drive on skid trails).
- 7) No removal or cutting of firewood is allowed more than 100 feet from truck roads.

Any false statement made in this application or violation of these terms is punishable as a Gross Misdemeanor.
RCW 79.15.440

This permit may be voided by any State DNR Forester on demand.
The firewood area will be closed if abuse or permit violations occur.

Please report any violations to DNR Olympic Region at 360-374-2800. Report Fires to DNR at 1-800-562-6010.

The following information must be provided to validate this permit

Name: _____

Address: _____ Discover Pass Number: _____

Phone Number: _____ Vehicle Make/Model/Color: _____

Note: DNR may have burned slash piles after the close of fire season, so available firewood may be limited at some locations

DRIVING MAP

SALE NAME: SOLLEKS BOTTOM
AGREEMENT#: 30-099242
TOWNSHIP(S): T25R11W, T25R10W
TRUST(S): Common School and Indemnity (3)

REGION: Olympic Region
COUNTY(S): Jefferson
ELEVATION RGE: 440'-1320'

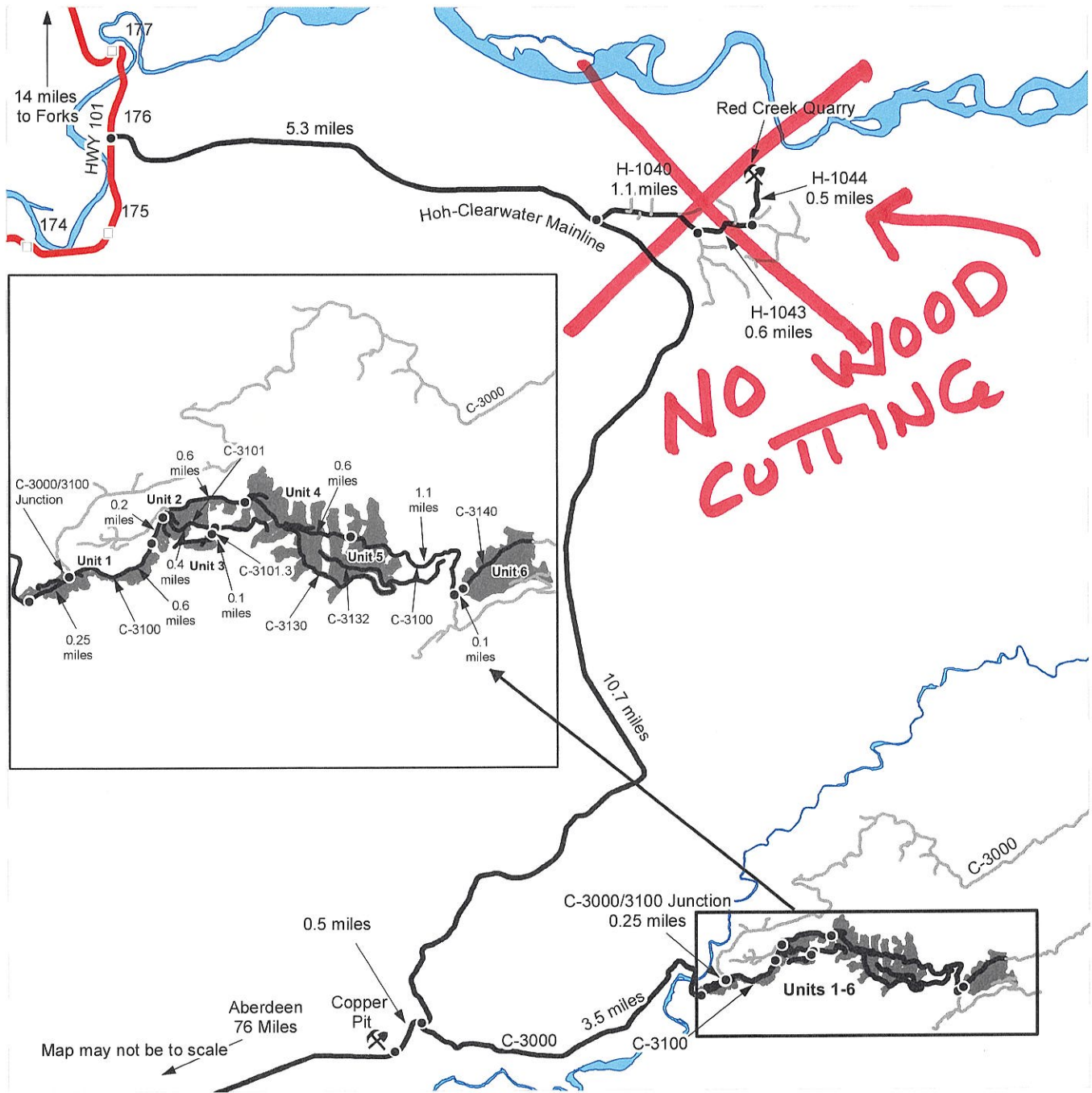

<ul style="list-style-type: none"> Timber Sale Unit Highway Haul Route Other Route Milepost Markers Distance Indicator Rock Pit 	<p> Red Creek Quarry: From Forks, drive south on Highway 101 for 14 miles. Turn left on the Hoh-Clearwater mainline and continue for 5.3 miles. Turn left on the H-1040. Continue for 1.1 miles and turn left on the H-1043. Continue for 0.6 miles and turn left on the H-1044. Continue for 0.5 miles to access Red Creek Quarry. </p> <p> Unit 1: From Hoh-Clearwater Mainline/H-1040 junction, continue on Mainline for 10.7 miles. Turn left on the C-3000 and continue for 3.5 miles to reach the beginning of U1. </p> <p> Unit 2: Continue 0.25 miles to the C-3000/3100 Junction. Turn right and continue on C-3100 for 0.6 miles to reach the beginning of U2. </p> <p> Unit 3: Continue 0.2 miles and turn right on the C-3101. Continue for 0.4 miles and turn right on the C-3101.3. Continue for 0.1 miles to reach the beginning of U3. </p> <p> Unit 4: From the C-3100/3103 Junction, continue straight on the C-3100 for 0.6 miles to reach the beginning of U4. </p> <p> Unit 5: Continue on the C-3100 for 0.6 miles to reach the beginning of U5. </p> <p> Unit 6: Continue on the C-3100 for 1.1 miles. Turn left on the C-3140. Continue for 0.1 miles to reach the beginning of U6. </p> <p> Copper Pit: From Hoh/Clearwater Mainline and C-3000 junction, continue south on Mainline for 0.5 miles. Turn right to access Copper Pit. </p>
--	--



LOGGING PLAN MAP

SALE NAME: SOLLEKS BOTTOM
AGREEMENT#: 30-099242
TOWNSHIP(S): T25R11W, T25R10W
TRUST(S): Common School and Indemnity (3)

REGION: Olympic Region
COUNTY(S): Jefferson
ELEVATION RGE: 440'-1320'

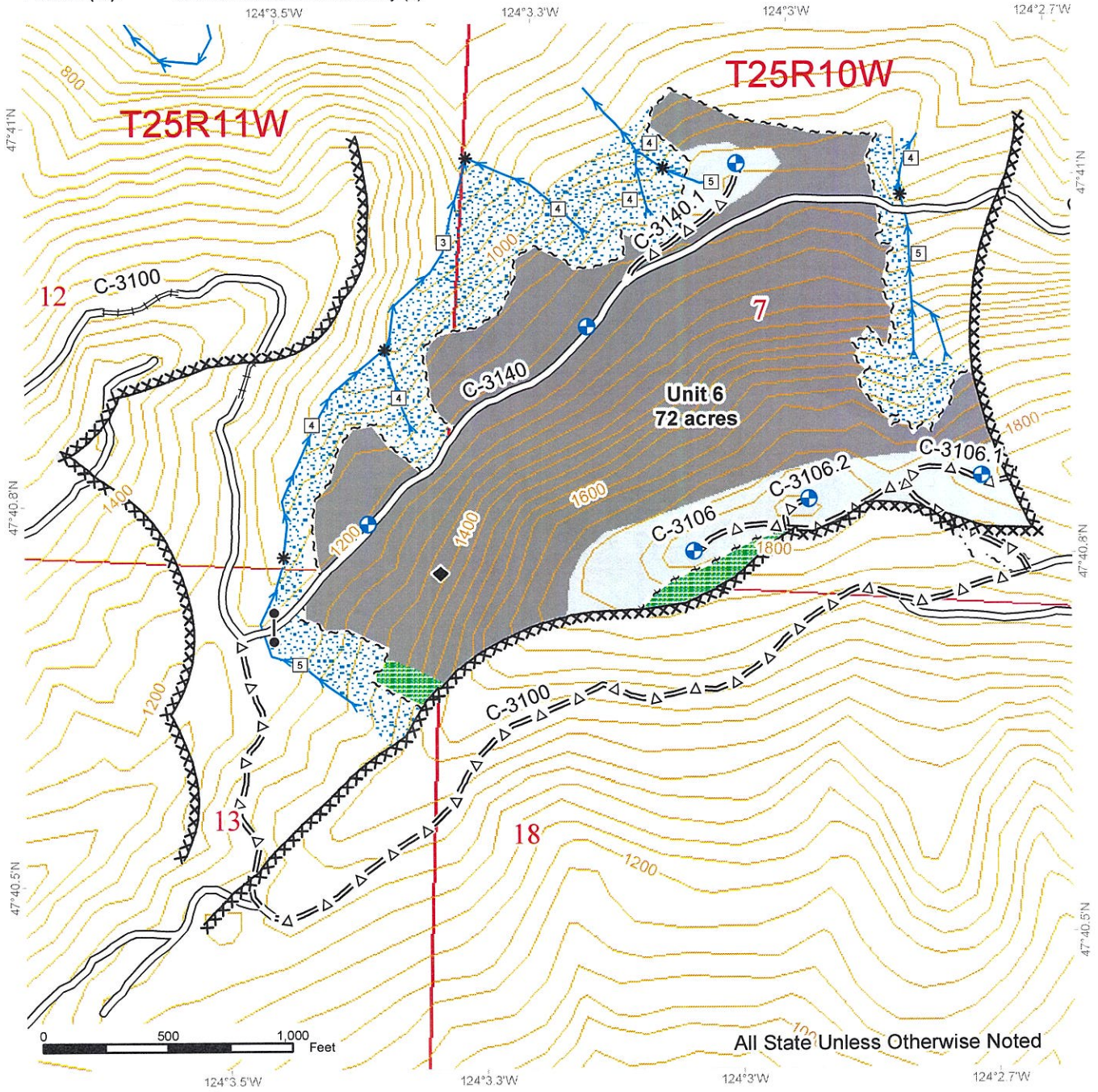

All State Unless Otherwise Noted

Ground	Sale Boundary Tags	Streams
Cable	Timber Type Change	Stream Type
Leave Tree Area	Leave Tree Tags	Stream Type Break
Riparian Mgt Zone	Right of Way Tags	Survey Monument
Contours 40-foot	Existing Roads	Gate (AA-1)
MM Timing Restriction	Required Reconstruction	Landing - Proposed
	Optional Pre-Haul Maintenance	



LOGGING PLAN MAP

SALE NAME: SOLLEKS BOTTOM
AGREEMENT#: 30-099242
TOWNSHIP(S): T25R11W, T25R11W
TRUST(S): Common School and Indemnity (3)

REGION: Olympic Region
COUNTY(S): Jefferson
ELEVATION RGE: 440'-1320'

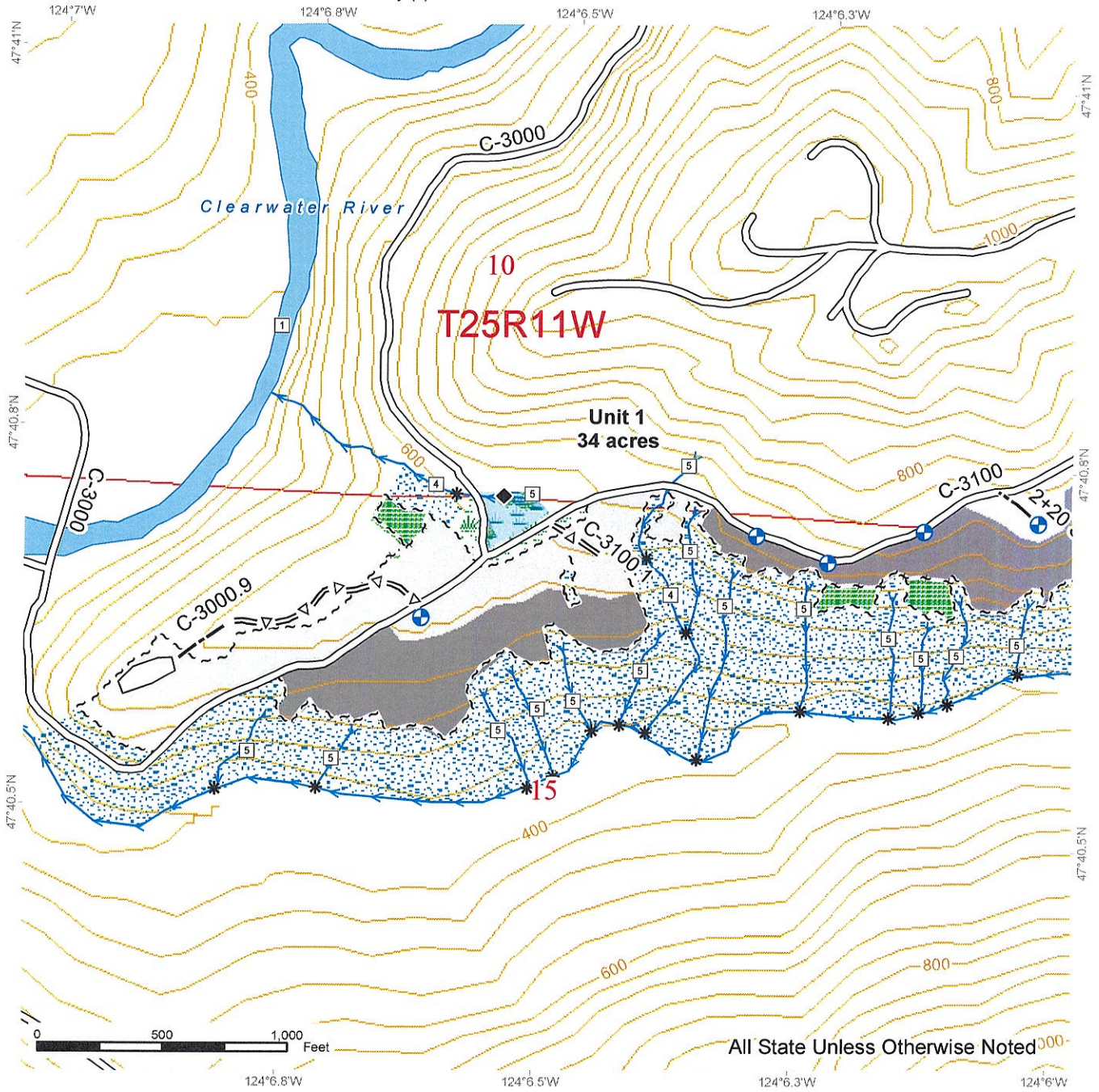

Ground	Sale Boundary Tags	Streams
Cable	Timber Type Change	Stream Type
Leave Tree Area	Leave Tree Tags	Stream Type Break
Riparian Mgt Zone	Right of Way Tags	Survey Monument
Forested Wetland	Existing Roads	Landing - Proposed
Wetland Mgt Zone	Optional Pre-Haul Maintenance	
Contours 40-foot	Optional Construction	

LOGGING PLAN MAP

SALE NAME: SOLLEKS BOTTOM
AGREEMENT#: 30-099242
TOWNSHIP(S): T25R11W, T25R11W
TRUST(S): Common School and Indemnity (3)

REGION: Olympic Region
COUNTY(S): Jefferson
ELEVATION RGE: 440'-1320'

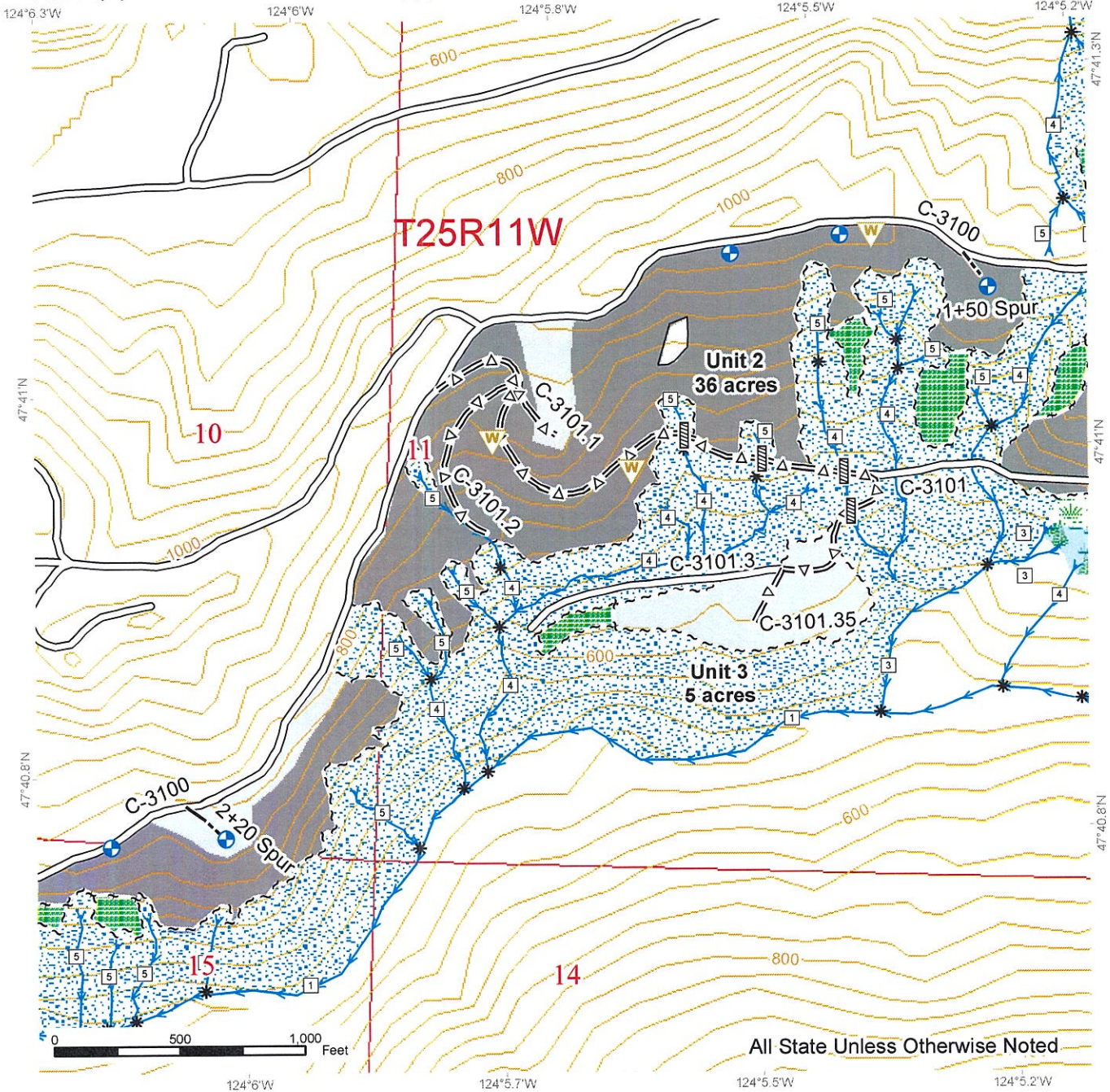

All State Unless Otherwise Noted

Ground	Sale Boundary Tags	Streams
Cable	Timber Type Change	Stream Type
Leave Tree Area	Leave Tree Tags	Stream Type Break
Riparian Mgt Zone	Right of Way Tags	Culvert
Forested Wetland	Existing Roads	Landing - Proposed
Wetland Mgt Zone	Optional Pre-Haul Maintenance	Waste Area
Contours 40-foot	Optional Construction	



LOGGING PLAN MAP

SALE NAME: SOLLEKS BOTTOM
AGREEMENT#: 30-099242
TOWNSHIP(S): T25R11W, T25R11W
TRUST(S): Common School and Indemnity (3)

REGION: Olympic Region
COUNTY(S): Jefferson
ELEVATION RGE: 440'-1320'

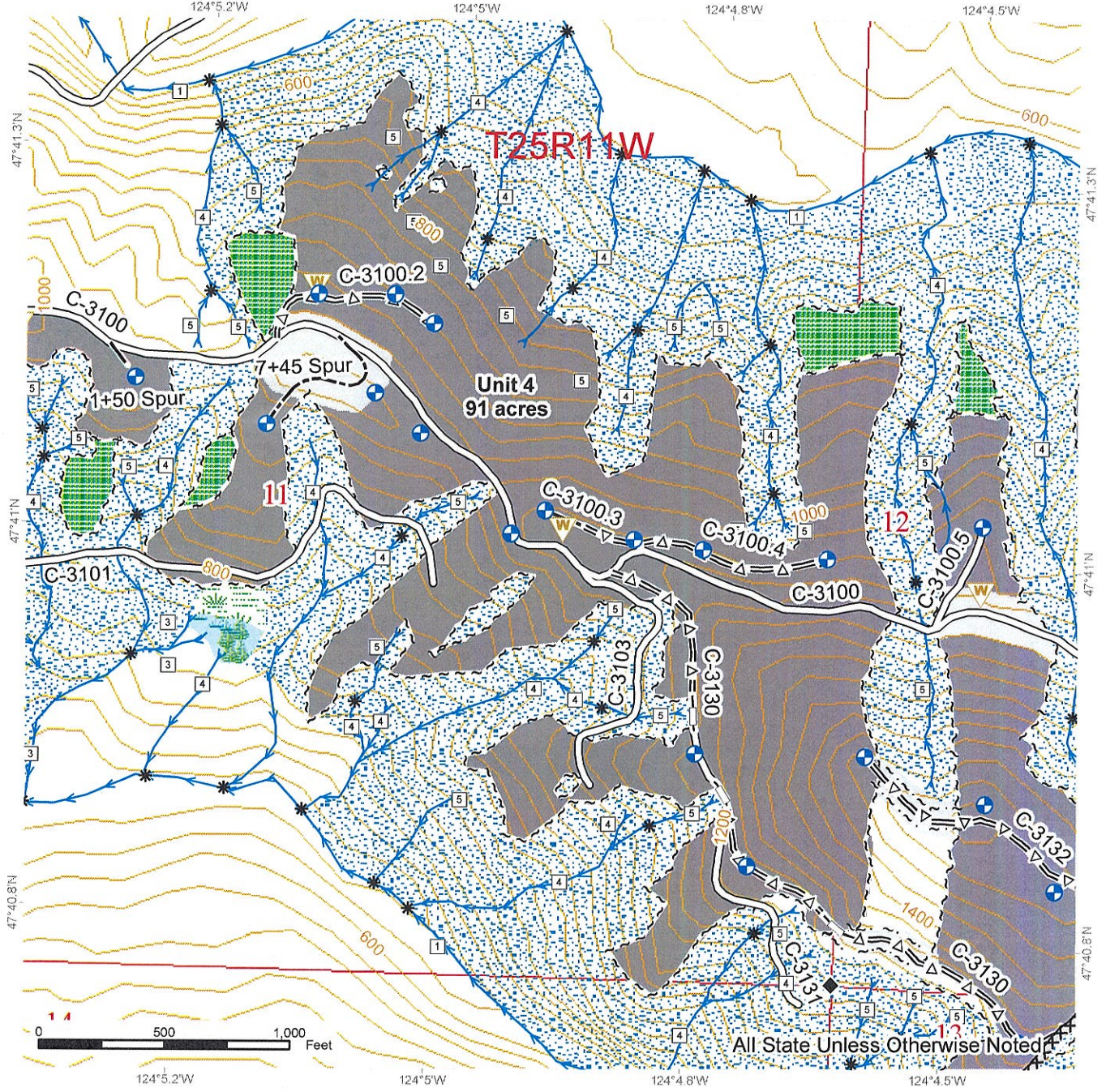

Ground	Sale Boundary Tags	Streams
Cable	Timber Type Change	Stream Type
Leave Tree Area	Leave Tree Tags	Stream Type Break
Riparian Mgt Zone	Right of Way Tags	Survey Monument
Forested Wetland	Existing Roads	Landing - Proposed
Wetland Mgt Zone	Optional Pre-Haul Maintenance	Waste Area
Contours 40-foot	Optional Construction	
MM Timing Restriction	Optional Reconstruction	



LOGGING PLAN MAP

SALE NAME: SOLLEKS BOTTOM
AGREEMENT#: 30-099242
TOWNSHIP(S): T25R11W, T25R11W
TRUST(S): Common School and Indemnity (3)

REGION: Olympic Region
COUNTY(S): Jefferson
ELEVATION RGE: 440'-1320'

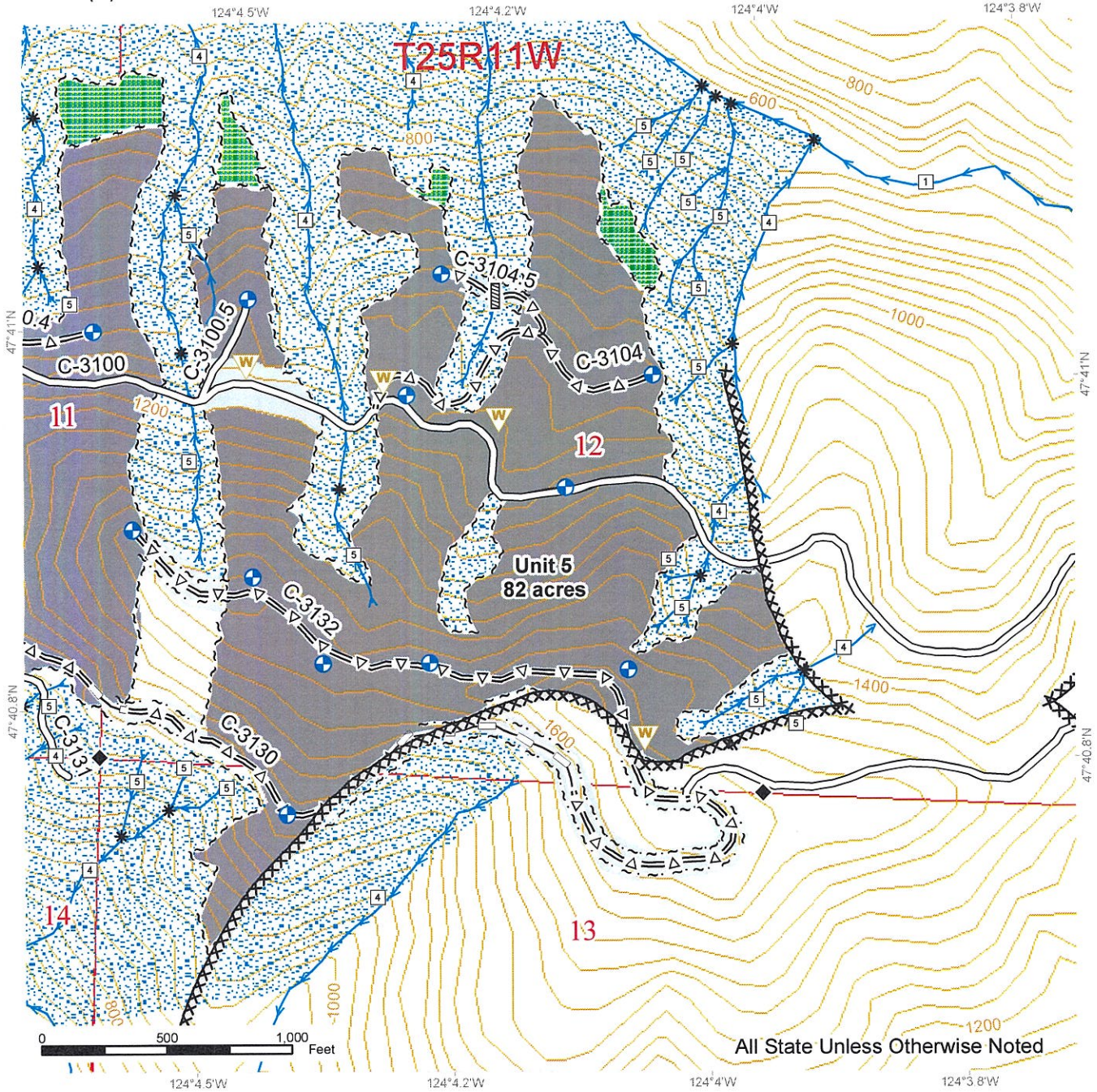

Ground	Sale Boundary Tags	Streams
Cable	Timber Type Change	Stream Type
Leave Tree Area	Leave Tree Tags	Stream Type Break
Riparian Mgt Zone	Right of Way Tags	Survey Monument
Contours 40-foot	Existing Roads	Culvert
MM Timing Restriction	Optional Pre-Haul Maintenance	Landing - Proposed
	Optional Reconstruction	Waste Area

