



Expires: DECEMBER 26, 2024

Olympic Region - Firewood Cutting Permit

A Discover Pass is required to access DNR recreation lands. For information on how to purchase the pass, visit www.discoverpass.wa.gov or call 1-866-320-9933. Find out where you'll need a Discover Pass on DNR-managed state trust lands at www.dnr.wa.gov/recreation.

Permit must be in vehicle window and available upon request

Olympic Region Firewood hotline: 360-374-2886

Firewood Information: http://www.dnr.wa.gov/htdocs/olympic/firewood_permits/index.html

Do not cut any standing trees, snags, or blow-down timber marked with blue paint.

Only cut within the boundaries of the unit(s) outlined on the map, and only within 100 feet from truck roads. Units available for firewood cutting are marked on the map with //// in the interior of the unit.

Firewood is for personal use only

- 1) Limit of 6 cords per family with this permit.
- 2) Cut only wood that is dead and on the ground.
- 3) Cedar scraps may be taken as long as they are no larger than 1 cubic foot in size.
- 4) Firewood cutting will be allowed during the closed season if the following conditions are met:
 - o No cutting is allowed on fire precaution level 2 or above. Call 1-800-527-3305 for this information.
 - o All fire tool requirements must be met for power saws, including approved spark arresters, fire extinguishers, and shovel.
 - o Smoking is not allowed in unit on a level 2 or above day, except in vehicles.

Obey all signs posted in the unit

- 5) Do not disturb ANY planted seedlings.
- 6) Motorized equipment and/or vehicles must stay on roads (do not drive on skid trails).
- 7) No removal or cutting of firewood is allowed more than 100 feet from truck roads.

Any false statement made in this application or violation of these terms is punishable as a Gross Misdemeanor.
RCW 79.15.440

This permit may be voided by any State DNR Forester on demand.
The firewood area will be closed if abuse or permit violations occur.

Please report any violations to DNR Olympic Region at 360-374-2800. Report Fires to DNR at 1-800-562-6010.

The following information must be provided to validate this permit

Name: _____

Address: _____ Discover Pass Number: _____

Phone Number: _____ Vehicle Make/Model/Color: _____

Note: DNR may have burned slash piles after the close of fire season, so available firewood may be limited at some locations

DRIVING MAP

SALE NAME: PLEASANT TIME
 AGREEMENT#: 30-105177
 TOWNSHIP(S): T29R5W, T30R6W
 TRUST(S): Common School and Indemnity (3), State Forest Transfer (1), Capital Grant (7)

REGION: Olympic Region
 COUNTY(S): Clallam
 ELEVATION RGE: 1530'-2520'

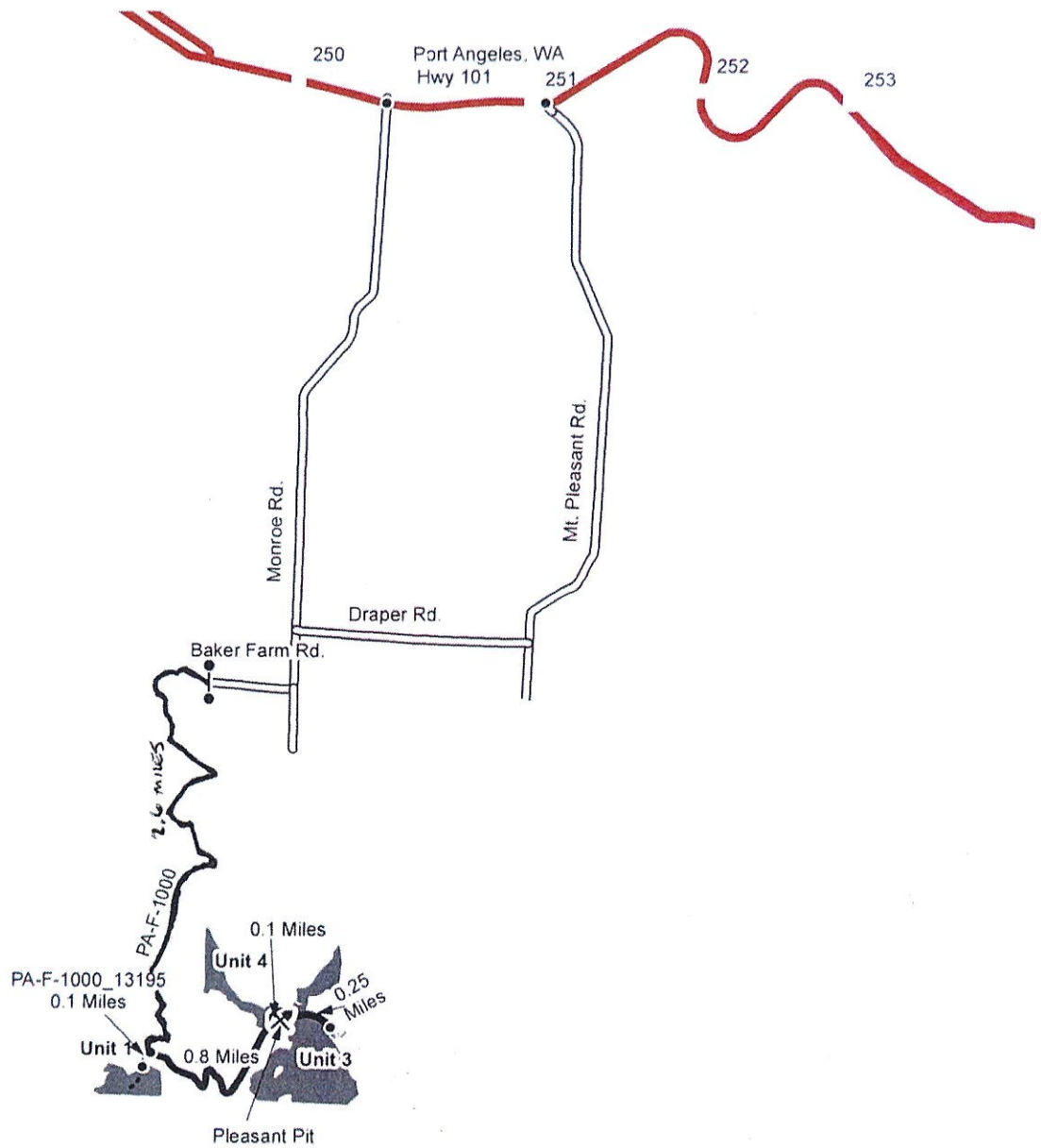

Map may not be to scale

	Milepost Markers
	Distance Indicator
	Gate (AA-1)
	Rock Pit
	Highway
	County
	Haul Route
	Non-Drivable Road
	Other Road
	Timber Sale Unit

DRIVING DIRECTIONS

Unit 1: From the Baker Farm DNR gate, head south on the PA-F-1000 for 2.6 miles. Turn right onto the PA-F-1000_13195 for 0.1 miles to reach the unit.

Unit 3 & 4: From Unit 1, continue east on the PA-F-1000 for 0.8 miles. Unit 3 will be on your left and Unit 4 on your right.



TIMBER SALE MAP

SALE NAME: PLEASANT TIME
AGREEMENT #: 30-105177
TOWNSHIP(S): T29R5W, T30R6W
TRUST(S): Capitol Grant (7), Common School and Indemnity (3), State Forest Transfer (1)

REGION: Olympic Region
COUNTY(S): Clallam
ELEVATION RGE: 1530'-2520'
 123°23'W

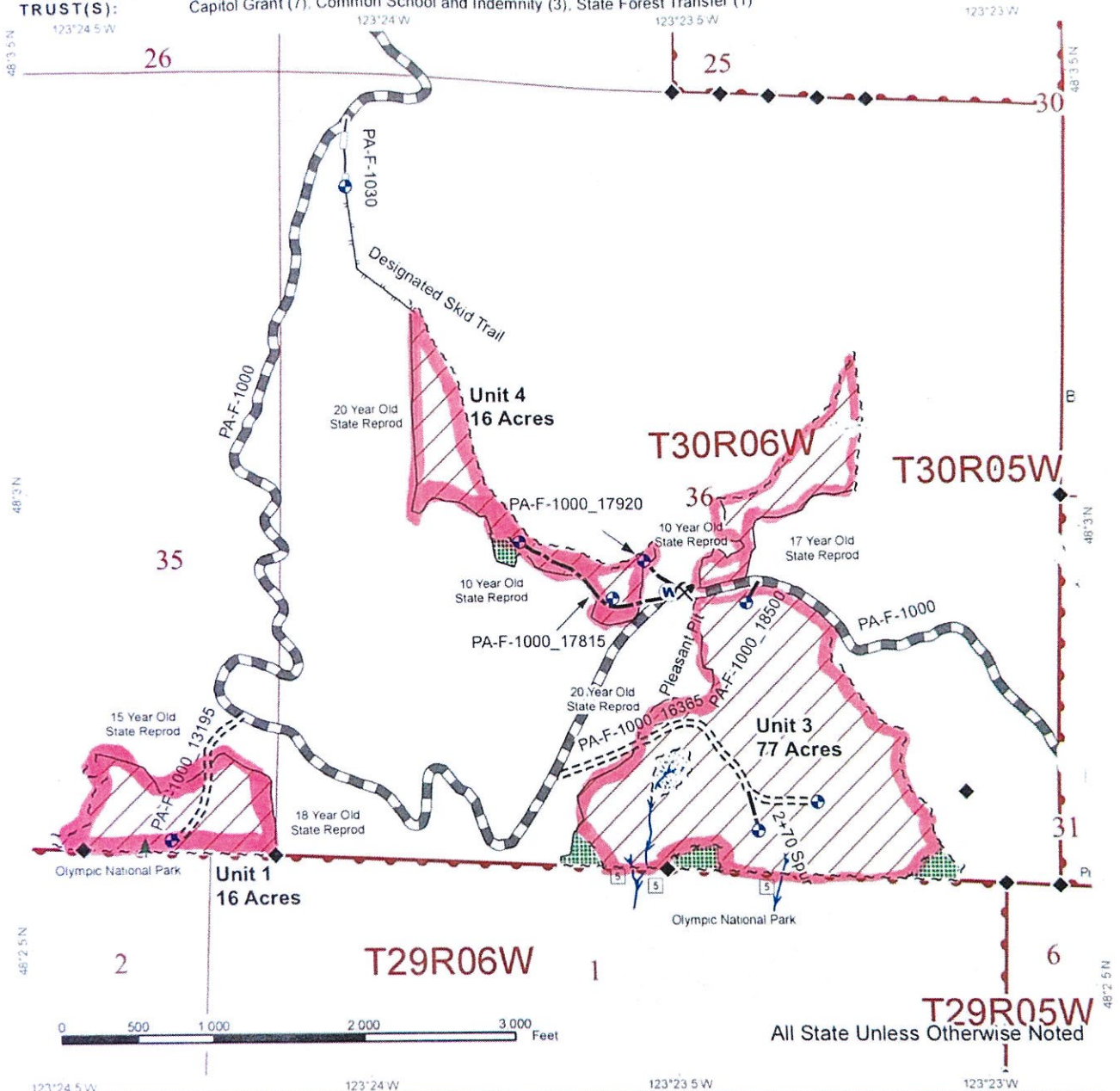

◆ Survey Monument	→ Stream	~ ~ ~ Leave Tree Tags
▲ Leave Tree Area	— Designated Skid Trail	~ ~ ~ Sale Boundary Tags
⊕ Proposed Landing	△ Optional Pre-Haul Maintenance	— Timber Type Change
⊗ Pit	▬ Required Pre-Haul Maintenance	▨ Leave Tree Area
⊙ Waste Area	— Optional Reconstruction	▨ Riparian Management Zone
⊞ Utility Box	— Optional Construction	▨ Variable Retention Harvest
⊞ Stream Type 5	▬ Required Construction	FIREWOOD CUTTING AREA