



Expires: March 31, 2025

Olympic Region - Firewood Cutting Permit

A Discover Pass is required to access DNR recreation lands. For information on how to purchase the pass, visit www.discoverpass.wa.gov or call 1-866-320-9933. Find out where you'll need a Discover Pass on DNR-managed state trust lands at www.dnr.wa.gov/recreation.

Permit must be in vehicle window and available upon request

Olympic Region Firewood hotline: 360-374-2886

Firewood Information: http://www.dnr.wa.gov/htdocs/olympic/firewood_permits/index.html

Do not cut any standing trees, snags, or blow-down timber marked with blue paint.

Only cut within the boundaries of the unit(s) outlined on the map, and only within 100 feet from truck roads. Units available for firewood cutting are marked on the map with //// in the interior of the unit.

Firewood is for personal use only

- 1) Limit of 6 cords per family with this permit.
- 2) Cut only wood that is dead and on the ground.
- 3) Cedar scraps may be taken as long as they are no larger than 1 cubic foot in size.
- 4) Firewood cutting will be allowed during the closed season if the following conditions are met:
 - o No cutting is allowed on fire precaution level 2 or above. Call 1-800-527-3305 for this information.
 - o All fire tool requirements must be met for power saws, including approved spark arresters, fire extinguishers, and shovel.
 - o Smoking is not allowed in unit on a level 2 or above day, except in vehicles.

Obey all signs posted in the unit

- 5) Do not disturb ANY planted seedlings.
- 6) Motorized equipment and/or vehicles must stay on roads (do not drive on skid trails).
- 7) No removal or cutting of firewood is allowed more than 100 feet from truck roads.

Any false statement made in this application or violation of these terms is punishable as a Gross Misdemeanor.
RCW 79.15.440

This permit may be voided by any State DNR Forester on demand.
The firewood area will be closed if abuse or permit violations occur.

Please report any violations to DNR Olympic Region at 360-374-2800. Report Fires to DNR at 1-800-562-6010.

The following information must be provided to validate this permit

Name: _____

Address: _____ Discover Pass Number: _____

Phone Number: _____ Vehicle Make/Model/Color: _____

Note: DNR may have burned slash piles after the close of fire season, so available firewood may be limited at some locations

LOGGING PLAN MAP

SALE NAME: T3 CAMP RUN
AGREEMENT #: 30-102028
TOWNSHIP(S): T25R11W, T26R11W
TRUST(S): Common School and Indemnity (3)
 124°9'W

REGION: Olympic Region
COUNTY(S): Jefferson
ELEVATION RGE: 680'-1120'
 124°8.5'W

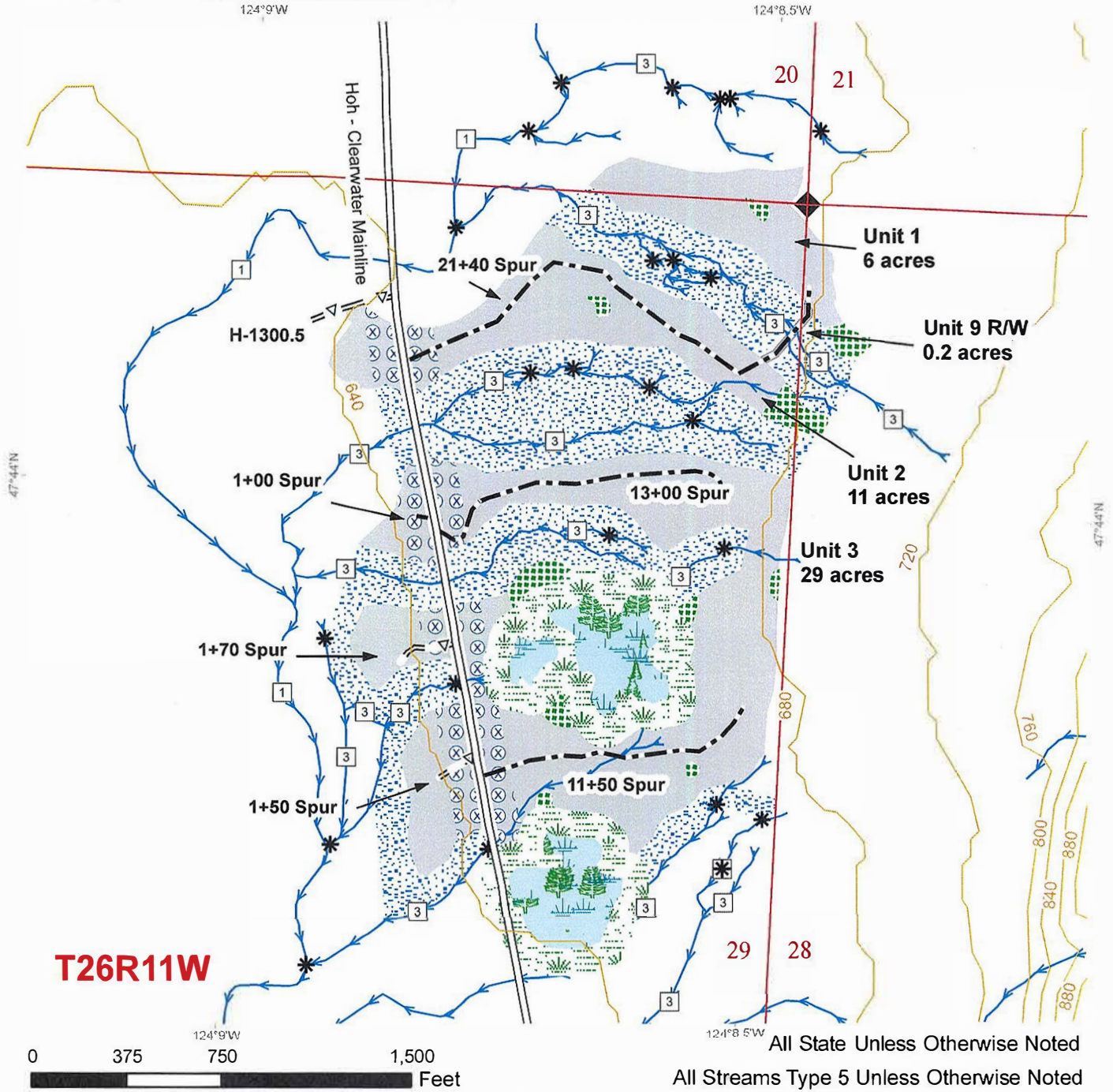

Ground VRH	Optional Construction
Leave Tree Area	Streams
Riparian Mgt Zone	Stream Type
Forested Wetland	Stream Type Break
Wetland Mgt Zone	Contours 40-foot
Hazard Abatement Area	Public Land Survey Townships
Existing Road	Public Land Survey Sections
Optional Pre-haul Maint.	Survey Monument

DRIVING MAP

SALE NAME: T3 CAMP RUN
 AGREEMENT#: 30-102028
 TOWNSHIP(S): T25R11W, T26R11W
 TRUST(S): Common School and Indemnity (3)

REGION: Olympic Region
 COUNTY(S): Jefferson
 ELEVATION RGE: 680'-1120'

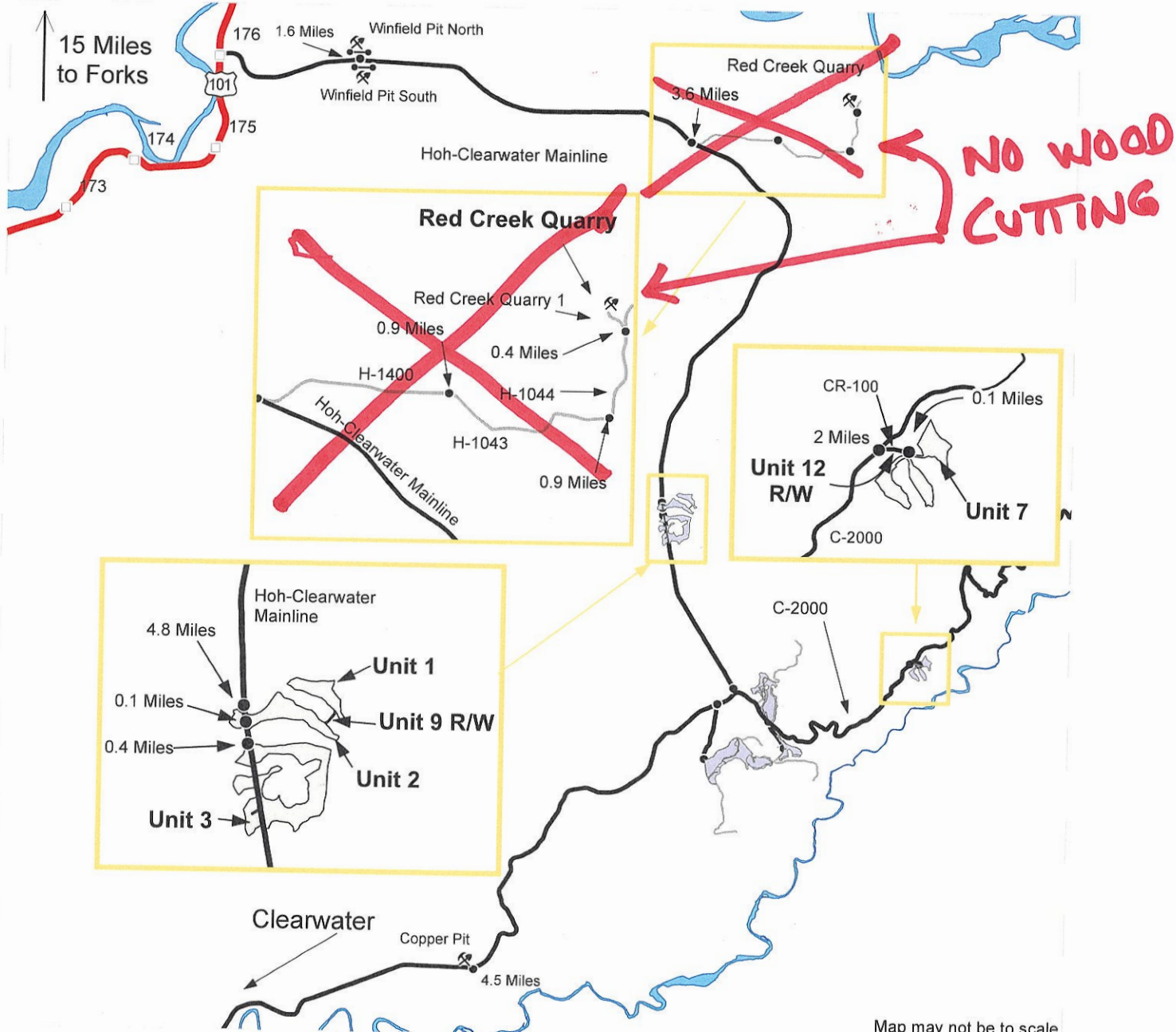

Map may not be to scale

Driving Directions:

Winfield Pits North/South: From Forks, WA travel South on HWY 101 for 15 miles. Turn left on the Hoh-Clearwater Mainline. Continue for 1.6 miles. Turn left for Winfield Pit North or right for Winfield Pit South

Red Creek Quarry: From Winfield Pits, continue on the Hoh-Clearwater Mainline for 3.6 miles. Turn left on H-1400 and continue for 0.9 miles. Turn right at the fork onto H-1043 continue for 0.9 miles. Turn left onto H-1044 continue for 0.4 miles.

Unit 2: From Winfield Pits, continue on the Hoh-Clearwater Mainline for 4.8 miles.

Unit 1: From Unit 2 continue on Hoh-Clearwater Mainline for 0.1 miles. Walk East into unit 2 and follow the designated new road construction for 21+40 spur as laid out in the field.

Unit 3: From Unit 2, continue on the Hoh-Clearwater Mainline for 0.4 miles.

Unit 7: From Unit 4, continue on the C-2000 for 2 miles. Walk the CR-100 on your right for 0.1 miles to reach the unit.

Copper Pit: Continue South on Hoh-Clearwater Mainline at the C-2800 junction for 4.5 miles. Turn right to access Copper Pit.

Unit 9 R/W: Is located between units 1-2.

Unit 12 R/W: Is located adjacent to units 7.

- Distance Indicator
- Gate (<<AA-1>>)
- Milepost Markers
- ⚡ Rock Pit
- Haul Route
- Other Route
- Timber Sale Units

LOGGING PLAN MAP

SALE NAME: T3 CAMP RUN
AGREEMENT #: 30-102028
TOWNSHIP(S): T25R11W, T26R11W
TRUST(S): Common School and Indemnity (3)

REGION: Olympic Region
COUNTY(S): Jefferson
ELEVATION RGE: 680'-1120'

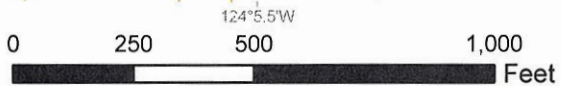
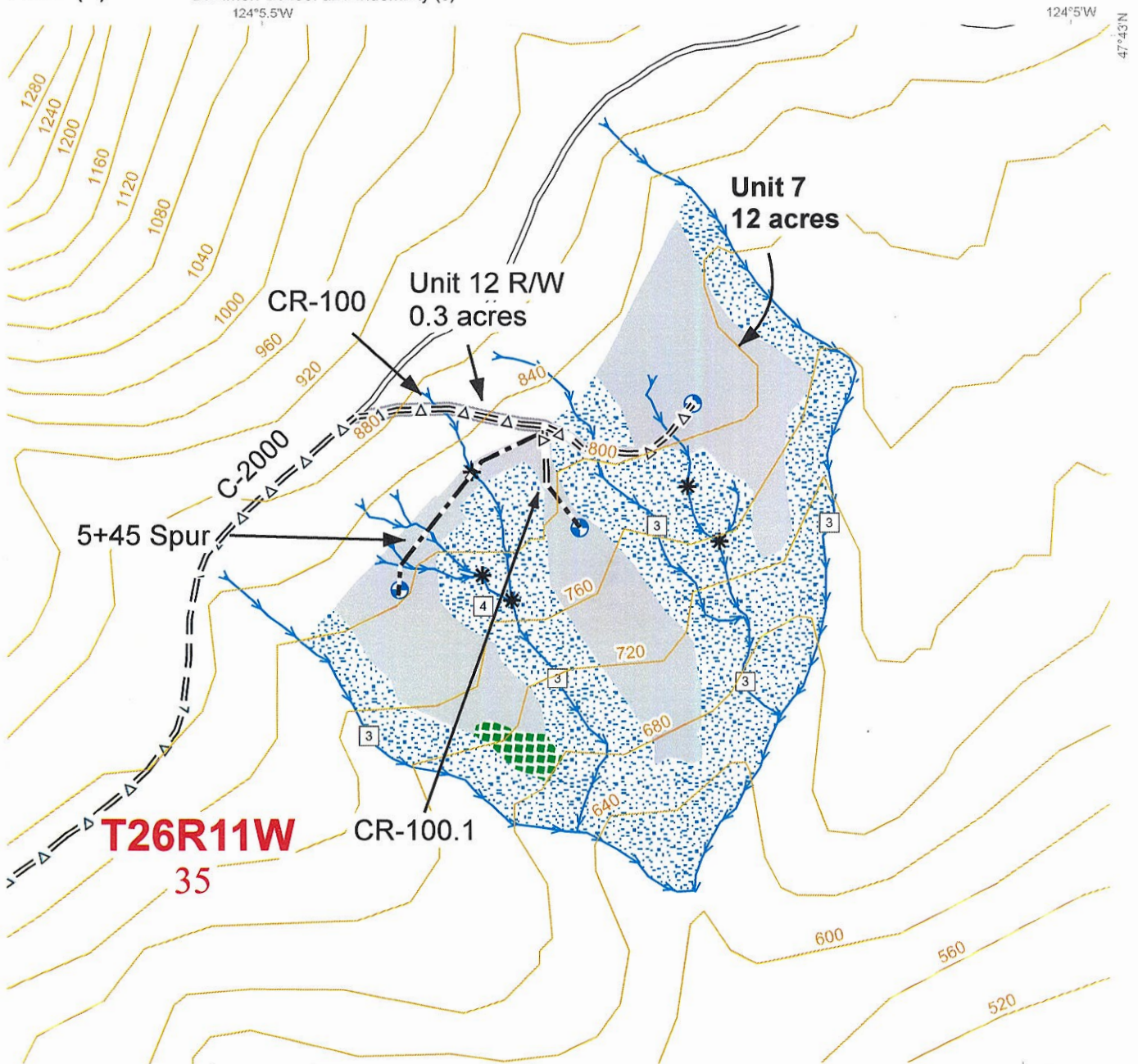

All State Unless Otherwise Noted
 All Streams Type 5 Unless Otherwise Noted

Ground VRH	Stream Type
Leave Tree Area	Stream Type Break
Riparian Mgt Zone	Contours 40-foot
Optional Pre-haul Maint.	Public Land Survey Townships
Optional Construction	Public Land Survey Sections
Existing Road	
Landing - Proposed	
Streams	

