



Expires: December 26, 2024

## Olympic Region - Firewood Cutting Permit

A Discover Pass is required to access DNR recreation lands. For information on how to purchase the pass, visit [www.discoverpass.wa.gov](http://www.discoverpass.wa.gov) or call 1-866-320-9933. Find out where you'll need a Discover Pass on DNR-managed state trust lands at [www.dnr.wa.gov/recreation](http://www.dnr.wa.gov/recreation).

**Permit must be in vehicle window and available upon request**

Olympic Region Firewood hotline: 360-374-2886

Firewood Information: [http://www.dnr.wa.gov/hdocs/olympic/firewood\\_permits/index.html](http://www.dnr.wa.gov/hdocs/olympic/firewood_permits/index.html)

**Do not cut any standing trees, snags, or blow-down timber marked with blue paint.**

Only cut within the boundaries of the unit(s) outlined on the map, and only within 100 feet from truck roads. Units available for firewood cutting are marked on the map with //// in the interior of the unit.

### **Firewood is for personal use only**

- 1) Limit of 6 cords per family with this permit.
- 2) Cut only wood that is dead and on the ground.
- 3) Cedar scraps may be taken as long as they are no larger than 1 cubic foot in size.
- 4) Firewood cutting will be allowed during the closed season if the following conditions are met:
  - o No cutting is allowed on fire precaution level 2 or above. Call 1-800-527-3305 for this information.
  - o All fire tool requirements must be met for power saws, including approved spark arresters, fire extinguishers, and shovel.
  - o Smoking is not allowed in unit on a level 2 or above day, except in vehicles.

### **Obey all signs posted in the unit**

- 5) Do not disturb ANY planted seedlings.
- 6) Motorized equipment and/or vehicles must stay on roads (do not drive on skid trails).
- 7) No removal or cutting of firewood is allowed more than 100 feet from truck roads.

**Any false statement made in this application or violation of these terms is punishable as a Gross Misdemeanor.**

RCW 79.15.440

**This permit may be voided by any State DNR Forester on demand.**

**The firewood area will be closed if abuse or permit violations occur.**

Please report any violations to DNR Olympic Region at 360-374-2800. Report Fires to DNR at 1-800-562-6010.

### **The following information must be provided to validate this permit**

Name: \_\_\_\_\_

Address: \_\_\_\_\_ Discover Pass Number: \_\_\_\_\_

Phone Number: \_\_\_\_\_ Vehicle Make/Model/Color: \_\_\_\_\_

*Note: DNR may have burned slash piles after the close of fire season, so available firewood may be limited at some locations*

# DRIVING MAP

**SALE NAME:** BIG MACK  
**AGREEMENT#:** 30-103761  
**TOWNSHIP(S):** T29R5W, T30R4W  
**TRUST(S):** Common School and Indemnity (3), State Forest Transfer (1)

**REGION:** Olympic Region  
**COUNTY(S):** Clallam  
**ELEVATION RGE:** 490-1880'

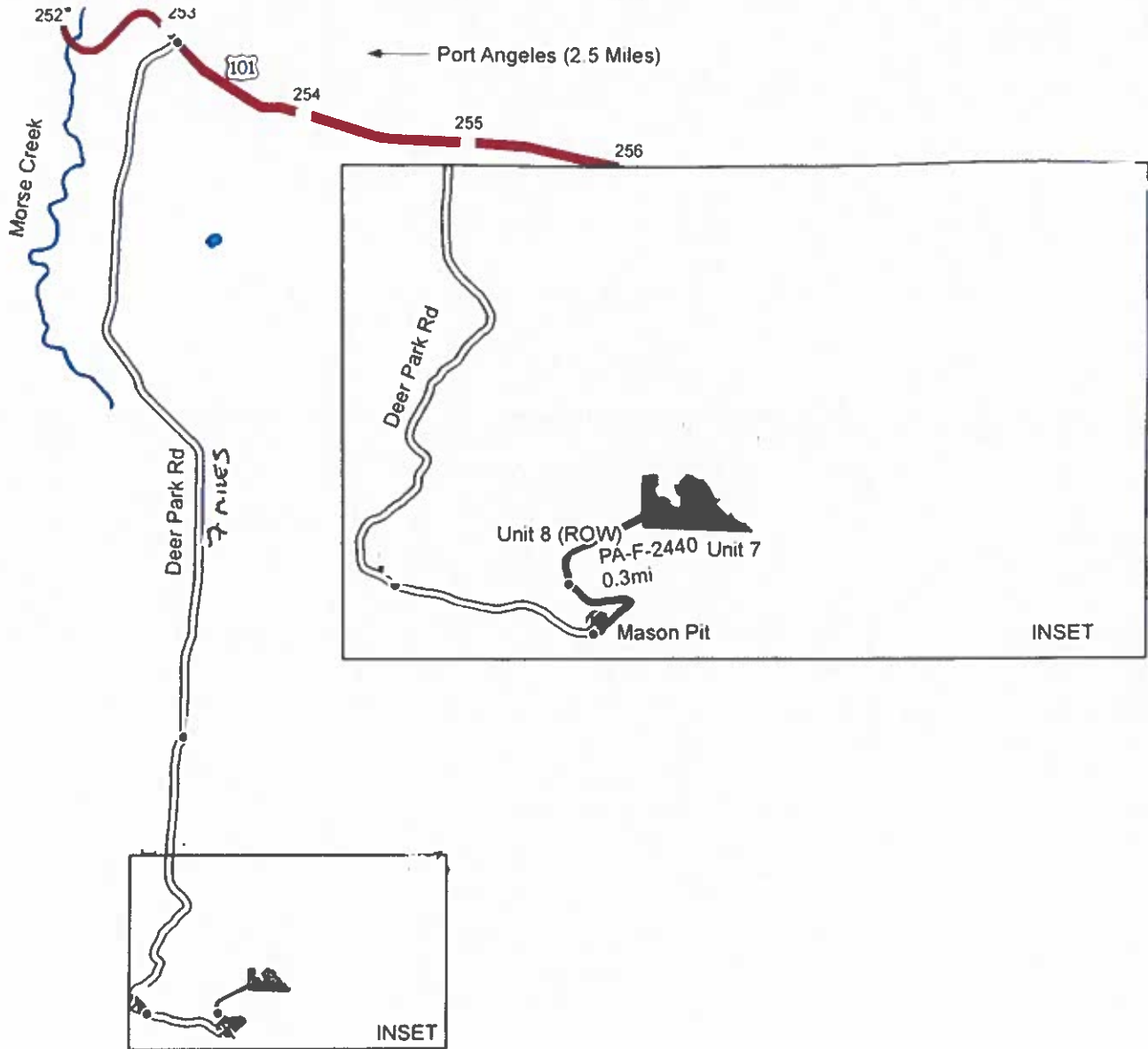

Map may not be to scale

- Timber Sale Unit
- View Only Route
- Haul Route
- Milepost Markers
- Distance Indicator
- Gate (AA1)
- Rock Pit
- Highway
- County Road

## DRIVING DIRECTIONS

From Highway 101, head south on Deer Park Rd for 7 miles. Take a left on the PA-F-2440. May cut firewood in Unit 7 and 8 on the maps.



# TIMBER SALE MAP

**SALE NAME:** BIG MACK  
**AGREEMENT #:** 30-103761  
**TOWNSHIP(S):** T29R5W, T30R4W  
**TRUST(S):** Common School and Indemnity (3), State Forest Transfer (1)

**REGION:** Olympic Region  
**COUNTY(S):** Clallam  
**ELEVATION RGE:** 490-1880'

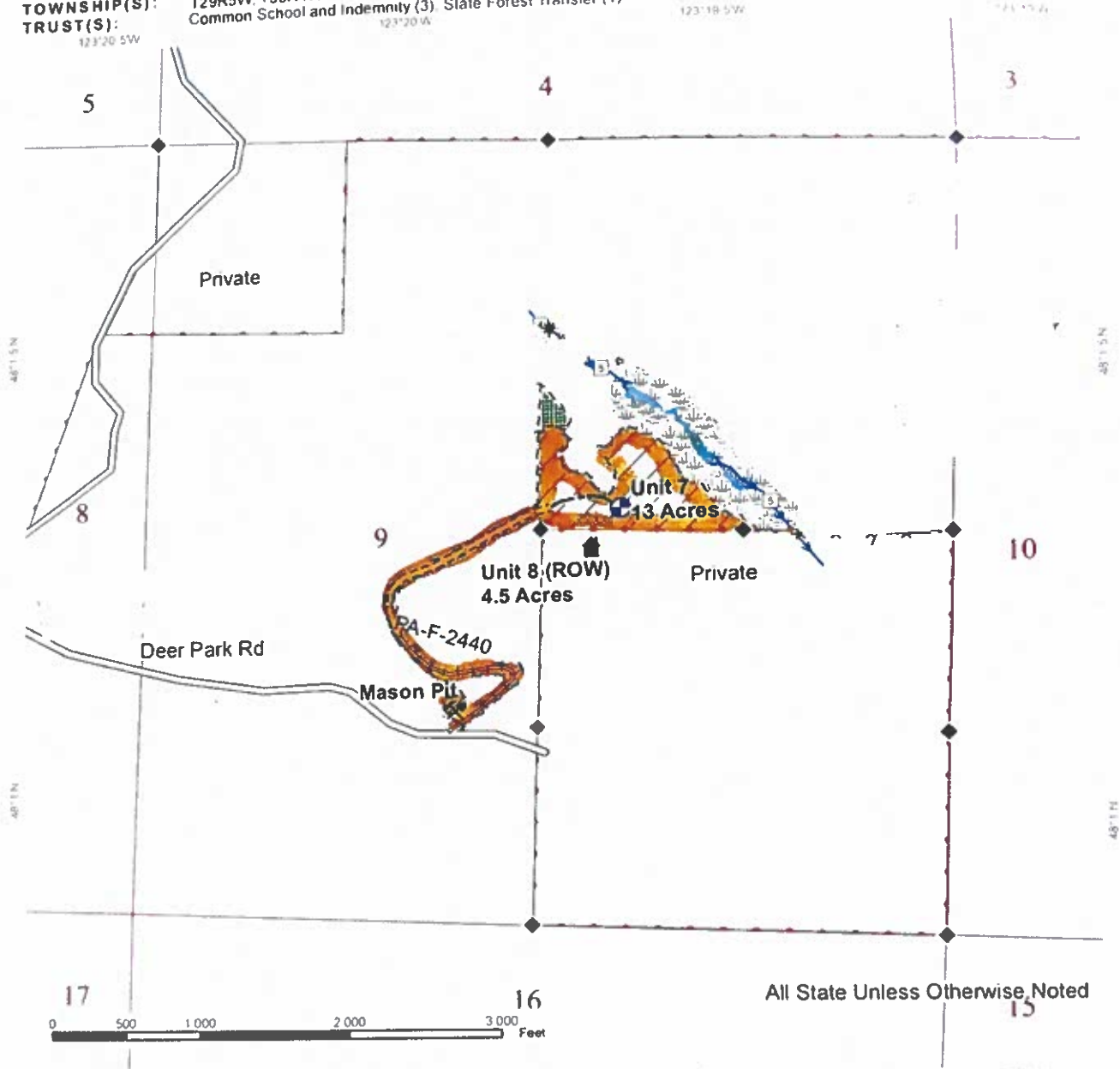

All State Unless Otherwise Noted

Variable Retention Harvest	Survey Monument	Irrigation Canal	Designated Equipment Trail
Riparian Management Zone	Gate (AA1)	Fence	Existing Roads
Wetland Management Zone	Rock Pit	Sale Boundary Tags	Optional Construction
Forested Welland	Structure	Leave Tree Tags	Optional Pre-haul Maintenance
Leave Tree Area	Stream Type	Right of Way Tags	Optional Reconstruction
Hazard Abatement	Stream Type Break	Take / Removal Trees	Required Construction
DNR Managed Lands	Streams	Property Line	Required Pre-haul Maintenance
Landing - Proposed	Timber Type Change	Required Reconstruction	

**FIREWOOD CUTTING AREA**

