



Northwest Region **Permit Valid: December 4, 2024 – December 19, 2024**
Firewood Cutting Permit **Sultan Basin Road**

A Discover Pass is required to access DNR recreation lands. For information on how to purchase the pass, visit www.discoverpass.wa.gov or call 1-866-320-9933. Find out where you'll need a Discover Pass on DNR-managed state trust lands at www.dnr.wa.gov/recreation.

Permit must be in vehicle window and available upon request

Do not cut any standing trees, snags, or blow-down timber still attached to a stump.

Only cut and remove downed wood in the areas along Sultan Basin Road as shown on the map. No cutting is allowed in wooded areas along roadways. Cutting area starts at the gate shown on the map and continues until Sultan Basin Road turns to gravel.

**Firewood is for personal use only
Do Not Block Roads**

- 1) Limit of 6 cords per family with this permit.
- 2) Cut only wood that is dead and on the ground.
- 3) Firewood cutting will be allowed during the closed season if the following conditions are met:
 - o No cutting is allowed on fire precaution level 2 or above. Call 1-800-323-2876 for this information.
 - o All fire tool requirements must be met for power saws, including approved spark arresters, fire extinguishers, and shovel.
 - o Smoking is not allowed in unit on a level 2 or above day, except in vehicles.

Obey all signs posted in the unit

- 4) Do not disturb ANY planted seedlings if present.
- 5) Motorized equipment and/or vehicles must stay on roads.
- 6) **No removal or cutting of firewood is allowed more than 50 feet from Sultan Basin Road.**
- 7) **Do not cut firewood on the road. Keep road surface and ditches clean.**

Any false statement made in this application or violation of these terms is punishable as a Gross Misdemeanor.

RCW 79.15.440

This permit may be voided by any State DNR Forester on demand.

The firewood area will be closed if abuse or permit violations occur, and permits will no longer be valid. Please report any violations to DNR Northwest Region, 360-856-3500; Report Fires 1-800-562-6010.

A DISCOVER PASS IS REQUIRED FOR THIS FIREWOOD CUTTING AREA. Please visit www.discoverpass.wa.gov to find more about the Discover Pass, including where you can purchase a pass.

The following information must be provided to validate this permit:

Name: _____

Address: _____

Phone Number: _____ Vehicle Make/Model/Color: _____





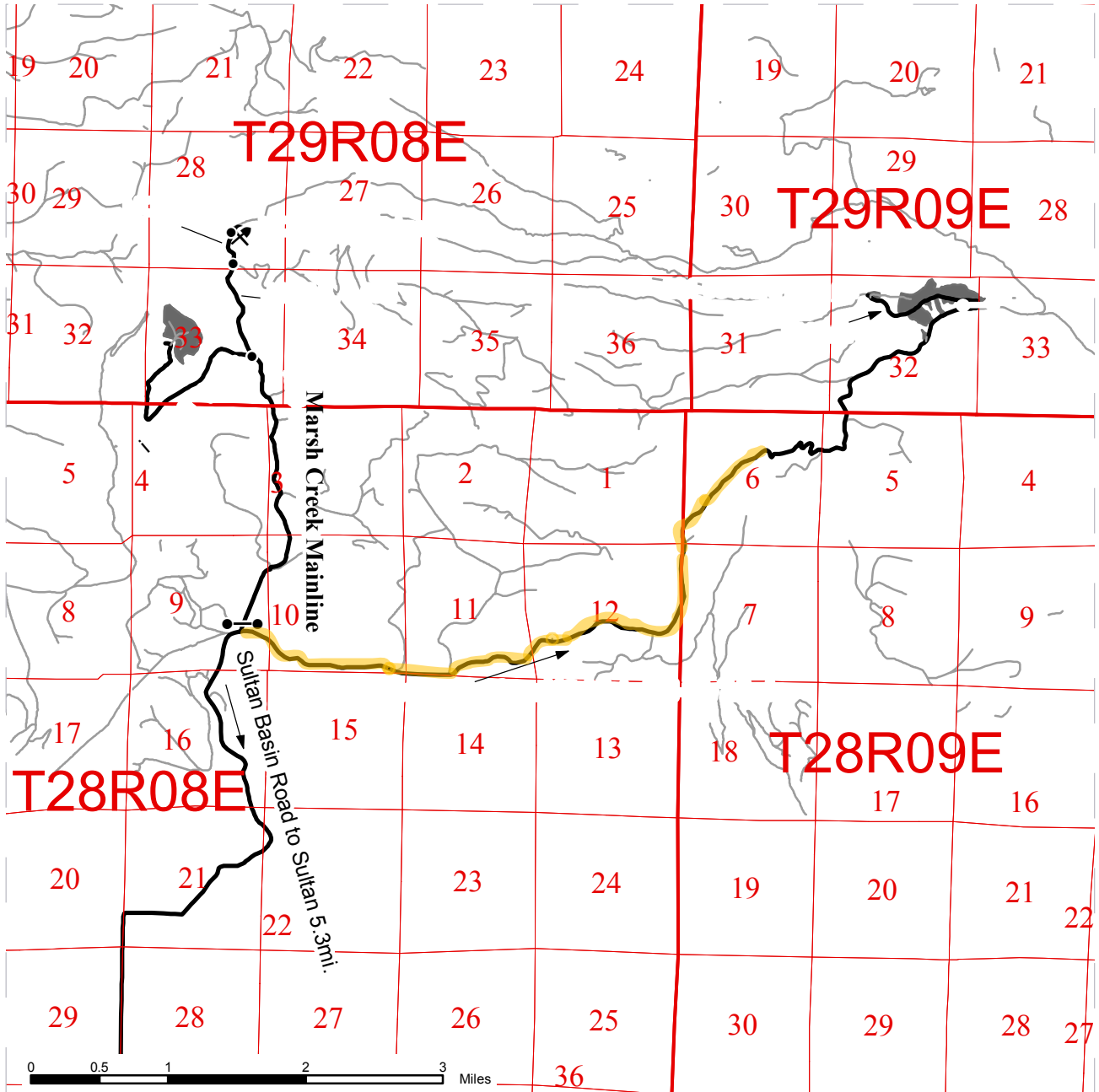

This permit expires: December 19, 2024

DRIVING MAP

SALE NAME:
 AGREEMENT#:
 TOWNSHIP(S):
 TRUST(S):

REGION: Northwest
 COUNTY(S): Snohomish
 ELEVATION RGE: 870 - 2742 ft



<ul style="list-style-type: none">  Other Route  Haul Route  Distance Indicator  Gate  Rock Pit  Firewood area 	<p><u>DRIVING DIRECTIONS:</u></p> <p>Follow US Route 2 east from Sultan, WA 1 mile to Sultan Basin Road. Turn left at the traffic light onto Sultan Basin Road. Follow the Sultan Basin Road north for 5.3 miles to the Marsh Creek Mainline (MC-ML). Firewood area starts from gate shown on map and ends when the pavement turns to gravel</p>
--	---

