



**Northwest Region  
Firewood Cutting Permit**

**Permit Valid:** Until December 20th, 2024  
**Permit Name:** Flywheel

A Discover Pass is required to access DNR recreation lands. For information on how to purchase the pass, visit [www.discoverpass.wa.gov](http://www.discoverpass.wa.gov) or call 1-866-320-9933. Find out where you'll need a Discover Pass on DNR-managed state trust lands at [www.dnr.wa.gov/recreation](http://www.dnr.wa.gov/recreation).

**Permit must be in vehicle window and available upon request**

**Do not cut any standing trees, snags, or blow-down timber.**

Only cut blowdown that has crossed roads. Permitted areas are highlighted in yellow on map. No cutting is allowed in wooded areas along roadways.

**Firewood is for personal use only  
Do Not Block Roads**

- 1) Limit of 6 cords per family with this permit.
- 2) Cut only wood that is dead and on the ground.
- 3) Cedar is not authorized for removal.
- 4) Firewood cutting will be allowed during the closed season if the following conditions are met:
  - o No cutting is allowed on fire precaution level 2 or above. Call 1-800-323-2876 for this information.
  - o All fire tool requirements must be met for power saws, including approved spark arresters, fire extinguishers, and shovel.
  - o Smoking is not allowed in unit on a level 2 or above day, except in vehicles.

**Obey all signs posted in the unit**

- 5) Do not disturb ANY planted seedlings if present.
- 6) Motorized equipment and/or vehicles must stay on roads (do not drive on skid trails).
- 7) **No removal or cutting of firewood is allowed more than 50 feet from the edge of truck road running surfaces.**
- 8) **Keep road surface and ditches clean.**
- 9) **Roads on attached maps may be abandoned at any time.**

**Any false statement made in this application or violation of these terms is punishable as a Gross Misdemeanor.**

RCW 79.15.440

**This permit may be voided by any State DNR Forester on demand.**

**The firewood area will be closed if abuse or permit violations occur, and permits will no longer be valid.**

**Please report any violations to DNR Northwest Region, 360-856-3500; Report Fires 1-800-562-6010.**

**A DISCOVER PASS IS REQUIRED FOR THIS FIREWOOD CUTTING AREA.** Please visit [www.discoverpass.wa.gov](http://www.discoverpass.wa.gov) to find more about the Discover Pass, including where you can purchase a pass.

**The following information must be provided to validate this permit:**

Name: \_\_\_\_\_

Address: \_\_\_\_\_

Phone Number: \_\_\_\_\_ Vehicle Make/Model/Color: \_\_\_\_\_

# DRIVING MAP

SALE NAME: FLYWHEEL  
AGREEMENT#: 30-099427  
TOWNSHIP(S): T39R6E  
TRUST(S): Common School and Indemnity (3)

REGION: Northwest Region  
COUNTY(S): Whatcom  
ELEVATION RGE: 2400-3480

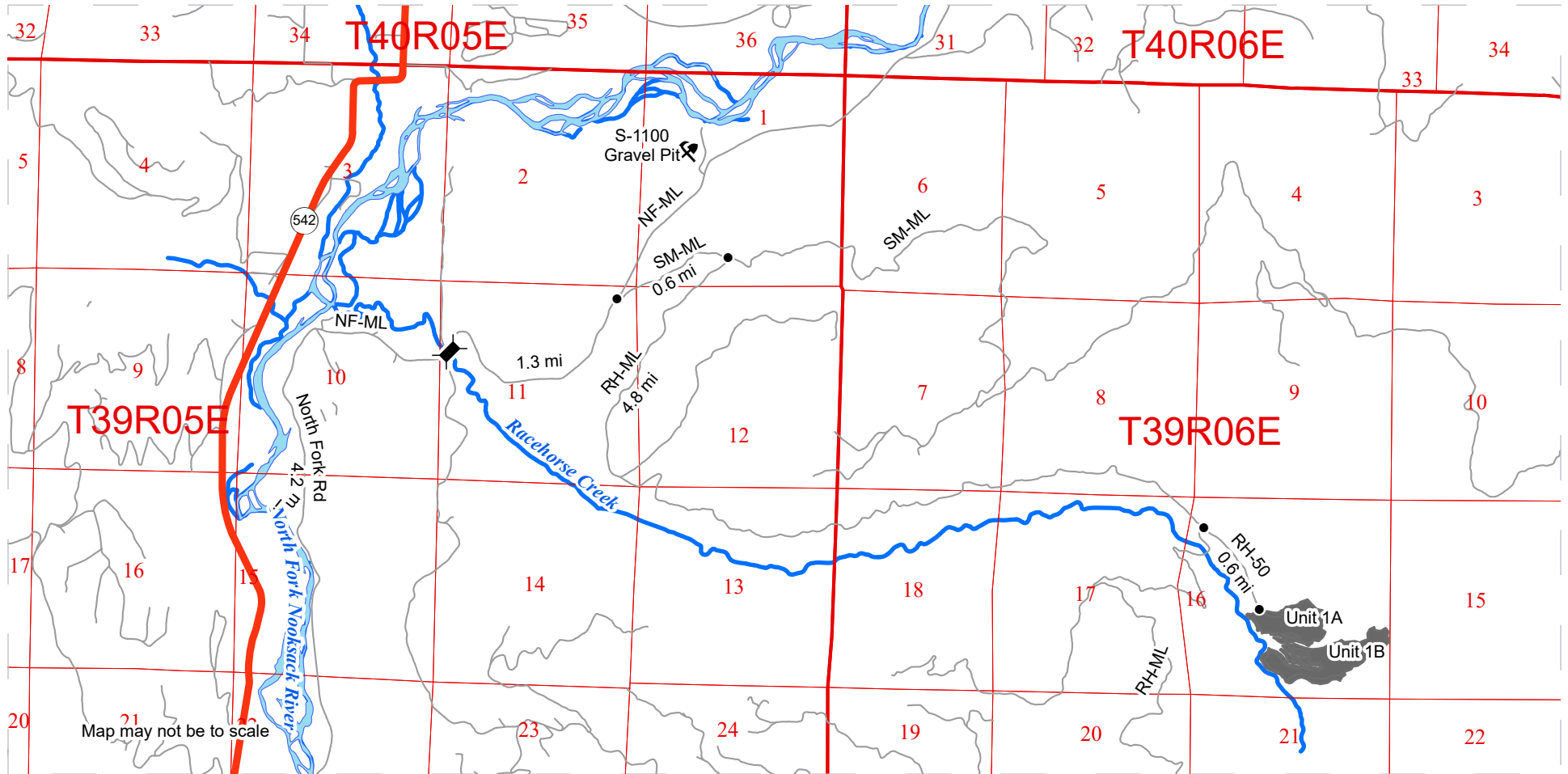

Map may not be to scale

- Timber Sale Unit
- Highway
- Other Route
- Bridge
- Distance Indicator
- Gate (F-Series)
- Rock Pit

### DRIVING DIRECTIONS:

From the junction of SR-542 and Mosquito Lake Rd, travel 0.9 miles. Turn left on North Fork Rd (which becomes the NF-ML at the end of the paved county road). Travel 4.2 miles, cross the bridge over Racehorse Creek and continue 1.3 miles on the NF-ML. Turn right onto the SM-ML and travel 0.6 miles. Turn right on the RH-ML and travel 4.8 miles. Continue straight on the RH-50 spur for 0.6 miles to access Unit 1A.



# TIMBER SALE MAP

**SALE NAME:** FLYWHEEL  
**AGREEMENT #:** 30-099427  
**TOWNSHIP(S):** T39R6E  
**TRUST(S):** Common School and Indemnity (3)

**REGION:** Northwest Region  
**COUNTY(S):** Whatcom  
**ELEVATION RGE:** 2400-3480

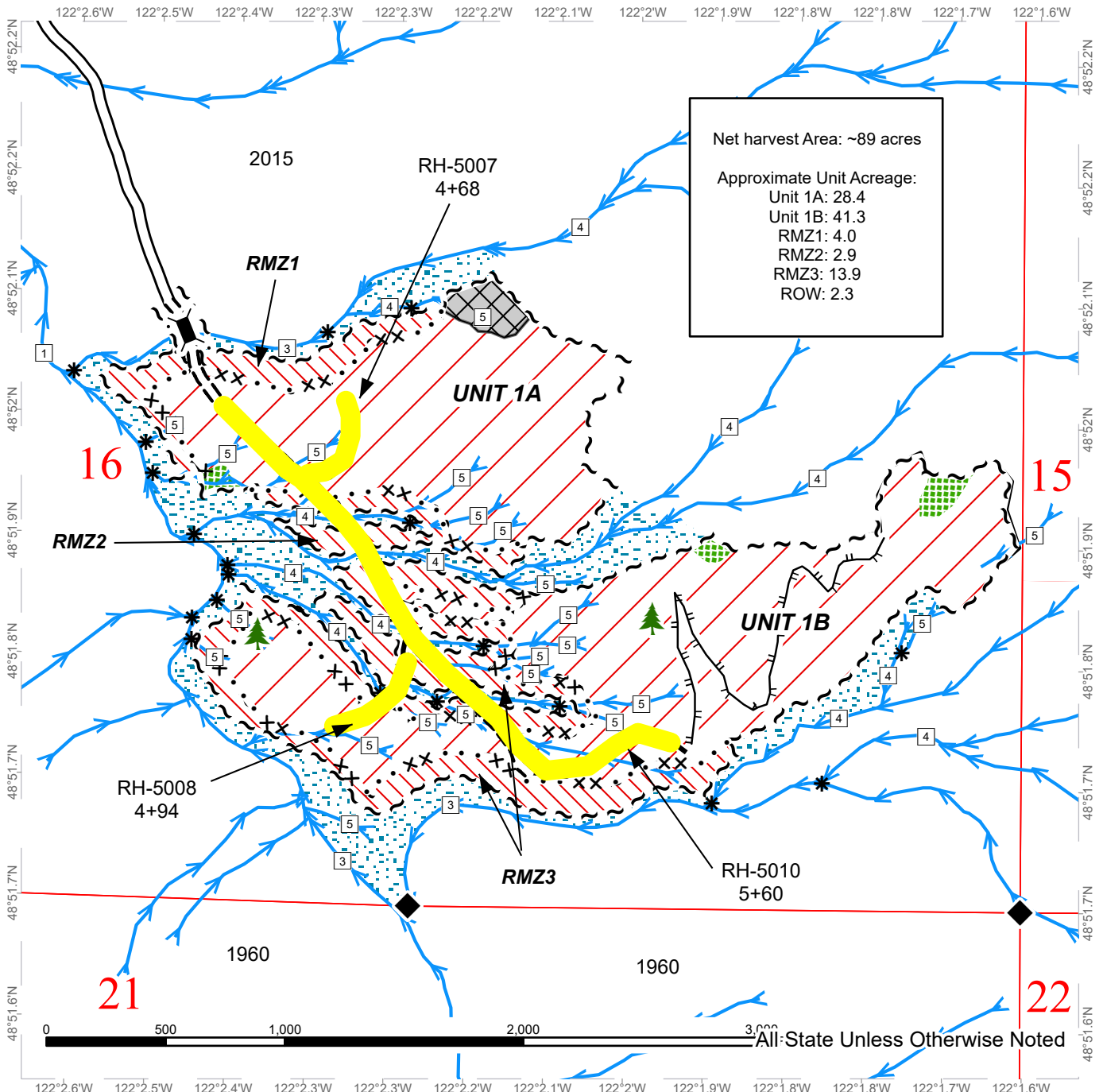

Net harvest Area: ~89 acres  
 Approximate Unit Acreage:  
 Unit 1A: 28.4  
 Unit 1B: 41.3  
 RMZ1: 4.0  
 RMZ2: 2.9  
 RMZ3: 13.9  
 ROW: 2.3

- |                            |                       |                               |
|----------------------------|-----------------------|-------------------------------|
| Variable Retention Harvest | Right of Way Tags     | Stream Type Break             |
| RMZ Thinning               | Existing Roads        | Survey Monument               |
| No-cut RMZ                 | Required Construction | Bridge Installation Site      |
| Leave Tree Area            | Optional Construction | Leave Tree Area <1/4-acre     |
| Non-tradeable LTA          | Designated Skid Trail | Roadside Firewood Permit Area |
| Sale Boundary Tags         | Streams               |                               |
| Special Mgmt Area          | Stream Type           |                               |