



State of Washington

Department of Natural Resources

Hilary S. Franz, Commissioner of Public Lands

TO: Members of the Board of Natural Resources

FROM: Product Sales and Leasing Division

SUBJECT: Timber Sales Packet to be Presented at the
October Board Meeting

Attached is a package of timber sales proposed for auction in upcoming months. This packet will be presented to the Board of Natural Resources at the October 1, 2024 Board Meeting.

SUMMARY OF PROPOSED BOARD SALES

OCTOBER 2024 BNR MEETING

10/1/2024

No.	County	Region	Agree #	FSC®		Sale Name	Species	Harvest			Harvest Type	Volume MBF/Acre	Value/MBF	Total MBF	Total Minimum Bid Value
				∞	Trust			Acres	Conserved Acres	Stand Origin(s)					
1	Clark	PC	106483		01-100%	SILVER VISTA	DF-71%, WW-28%, RA-1%	124	79	1948-2003	VRH	26	\$156	3,169	\$ 494,000
2	Grays Harbor	PC	106361		03-70%, 05-30%	JACKIE PAPER	DF-82%, WW-13%, RC-3%, RA-2%	92	95	1917-1975	VRH	65	\$314	5,979	\$ 1,876,000
3	Mason	SPS	103625		03-100%	NEXT CONTESTANT	DF-85%, WW-4%, RC-9%, RA-2%	92	41	1910s-1920s	VRH	39	\$478	3,549	\$ 1,698,000
4	Pacific	PC	107099		03-0.4%, 06-99.6%	INTENT	DF-80%, WW-15%, RC-3%, RA-2%	75	98	1931-2005	VRH	52	\$280	3,907	\$ 1,095,000
5	Pierce	SPS	104866	∞	01-31%, 03-69%	JECKLE VRH & VDT	DF-92%, WW-3%, RC-2%, RA-3%	212	122	1920s-1989	VRH-65%, VDT-35%	36	\$377	7,572	\$ 2,856,000
6	Skagit	NW	106101		01-100%	CRACKERBOX	DF-97%, WW-2%, RC-1%	156	398	1925-1970	VRH	35	\$371	5,516	\$ 2,044,000
7	Snohomish	NW	104443		03-35%, 04-65%	CLUTCH VRH VDT	WW-88%, DF-12%	184	62	1956-1965	VRH-86%, VDT-14%	32	\$189	5,900	\$ 1,114,000
8	Wahkiakum	PC	106536		10-100%	YEW TUBE	DF-20%, WW-80%	149	71	1937-1942	VRH	59	\$127	8,803	\$ 1,118,000
9	Whatcom	NW	106363		01-83%, 03-14%, 10-3%	LITTLE LILLY	DF-77%, WW-19%, RC-3%, RA-1%	131	83	1850-1950	VRH	31	\$398	4,005	\$ 1,592,000
Totals								1,215	1,049			40	\$287	48,400	\$ 13,887,000

Trust Codes:	Harvest Type:	Species Codes:
01=State Forest Board Transfer	VRH=Variable Retention Harvest	DF=Douglas-fir
02=State Forest Board Purchase	41=University Repayment	RA=Red alder (all hardwoods)
03=Common School & Indemnity	42=Forest Board Repayment	RC=Western redcedar
04=Agricultural School	43=Land Bank	WL=Western larch
05=University - Transferred	77=Water Pollution Control	PP=Ponderosa pine
06=C.E.P. & R.I.	SWT=Small Wood Thinning	LP=Lodgepole pine
		WW=White Woods (hemlock and true firs)

∞ If marked, all or part of this sale Forest Stewardship Council® (FSC)-certified (certificate No. BV-FM/COC-080501)
 Note: Contract harvest sort sales above list the total minimum bid as delivered values, not stumpage. The net or stumpage value will be realized after the harvesting costs are paid out.

SEPA SUMMARY OF PROPOSED BOARD SALES

No.	Sale Name	FPA Class	SEPA Determination	Comments Received During SEPA Review Period
1	SILVER VISTA	4	DNS	Center for Responsible Forestry
2	JACKIE PAPER	3	DNS	Legacy Forest Defense Coalition
3	NEXT CONTESTANT	3	DNS	Mason Climate Justice, Legacy Forest Defense Coalition, concerned citizens, Skokomish Tribal Members
4	INTENT	3	DNS	Legacy Forest Defense Coalition
5	JECKLE VRH & VDT	3	DNS	Squaxin Tribe
6	CRACKERBOX	3	DNS	Snoqualmie Tribe
7	CLUTCH VRH VDT	4	DNS	
8	YEW TUBE	3	DNS	Legacy Forest Defense Coalition, Department of Ecology
9	LITTLE LILLY	3	DNS	Center for Responsible Forestry, Lummi Tribe, Mount Baker School District, ReSources, concerned citizens

* ALL DOCUMENTS ARE AVAILABLE TO THE BOARD AND THE PUBLIC FOR REVIEW



TIMBER NOTICE OF SALE

SALE NAME: SILVER VISTA

AGREEMENT NO: 30-106483

AUCTION: November 21, 2024 starting at 10:00 a.m., **COUNTY:** Clark
Pacific Cascade Region Office, Castle Rock, WA

SALE LOCATION: Sale located approximately 14 miles southeast of Yacolt, WA

**PRODUCTS SOLD
AND SALE AREA:**

All timber, except leave trees bound by yellow "Leave Tree Area" tags, leave trees marked with blue paint, all timber 50 inches or greater, all down timber greater than 25 inches in diameter, all downed timber existing 5 years prior to sale, all western redcedar and snags bound by the following;

Unit 1 VRH and Unit 2 VRH, white "Timber Sale Boundary" tags with pink flagging and carsonite posts with pink flagging along north property line;

Unit 3 VRH, white "Timber Sale Boundary" tags with pink flagging, L-1200 and carsonite posts with pink flagging along west property line;

Unit 4 VRH and Unit 5 VRH, white "Timber Sale Boundary" tags with pink flagging and carsonite posts with pink flagging along east property line;

Unit 6 ROW and Unit 7 ROW, orange "Right of Way" tags with orange flagging;

Unit 8 ROW, orange "Right of Way" tags with orange flagging;

All forest products above located on part(s) of Sections 14, 23, 24 and 25 all in Township 3 North, Range 4 East, W.M., containing 124 acres, more or less.

CERTIFICATION: This sale is certified under the Sustainable Forestry Initiative® program Standard (cert no: BVC-SFIFM-018227)

ESTIMATED SALE VOLUMES AND QUALITY:

Species	Avg DBH	Ring Count	Total MBF	MBF by Grade								
				1P	2P	3P	SM	1S	2S	3S	4S	UT
Douglas fir	19.4	9	2,258						1,555	531	155	17
Noble fir	19	8	875						542	266	63	4
Hemlock	20.4		20						14	6		
Red alder	12.6		16									16
Sale Total			3,169									

MINIMUM BID: \$494,000.00 **BID METHOD:** Sealed Bids

PERFORMANCE SECURITY: \$98,800.00 **SALE TYPE:** Lump Sum

EXPIRATION DATE: October 31, 2026 **ALLOCATION:** Export Restricted

BID DEPOSIT: \$49,400.00 or Bid Bond. Said deposit shall constitute an opening bid at the appraised price.



TIMBER NOTICE OF SALE

HARVEST METHOD: Cable, Cable-Assist, Shovel, and Track skidder. This sale is estimated to be 5 percent ground based harvest and 95 percent cable harvest. This sale was designed with a minimum tower height of 100 feet on all cable settings in all units. Ground-based yarding is restricted to sustained slopes of 40 percent or less. For additional harvest requirements, refer to clause H-140 in the contract. Ground Based Yarding will not be permitted from October 1 to April 30 unless authorized in writing by the Contract Administrator.

ROADS: 45.30 stations of required construction. 13.22 stations of optional construction.

Rock used in accordance with the quantities on the ROCK LIST may be obtained from the L-1211A Pit located in Section 14, T3N, R4E, W.M. on state land at no charge to the Purchaser.

Rock used in accordance with the quantities on the ROCK LIST may be obtained from any commercial source at the Purchaser's expense.

Purchaser shall conduct rock source development and use at the L-1211A Pit located in Section 14, T3N, R4E, W.M., in accordance with the written ROCK SOURCE DEVELOPMENT PLAN prepared by the state and included in this road plan.

See Road Plan for further details. The hauling of forest products will not be permitted from November 1 to April 30 unless authorized in writing by the Contract Administrator.

ACREAGE DETERMINATION

CRUISE METHOD: The sale acres were determined by GPS. The sale area was cruised using a variable plot cruise method.

FEES: \$53,873.00 is due on day of sale. \$9.00 per MBF is due upon removal. These are in addition to the bid price.

SPECIAL REMARKS: Estimated 13 MBF Pole quality DF, 56 MBF HQ 2 Saw DF, 85 MBF HQ 3 Saw DF and 13 MBF HQ 2 Saw NF. See cruise for further details.

This sale was designed with a minimum tower height of 100 feet on all cable settings in all units.

The Tarbell Trail runs through Units 4 and 5. See trail restrictions and safety requirements in clause H-140.

The road to Units 4 and 5 must be abandoned in the same calendar year as constructed. See Road Plan for further details.

Full suspension is required for all yarding activities. Full suspension also includes the tops of the trees in the RMZ's and unstable slope areas.

TIMBER SALE MAP

SALE NAME: SILVER VISTA
AGREEMENT #: 30-106483
TOWNSHIP(S): T3R4E
TRUST(S): State Forest Transfer (1)

REGION: Pacific Cascade Region
COUNTY(S): Clark
ELEVATION RGE: 1710-2720

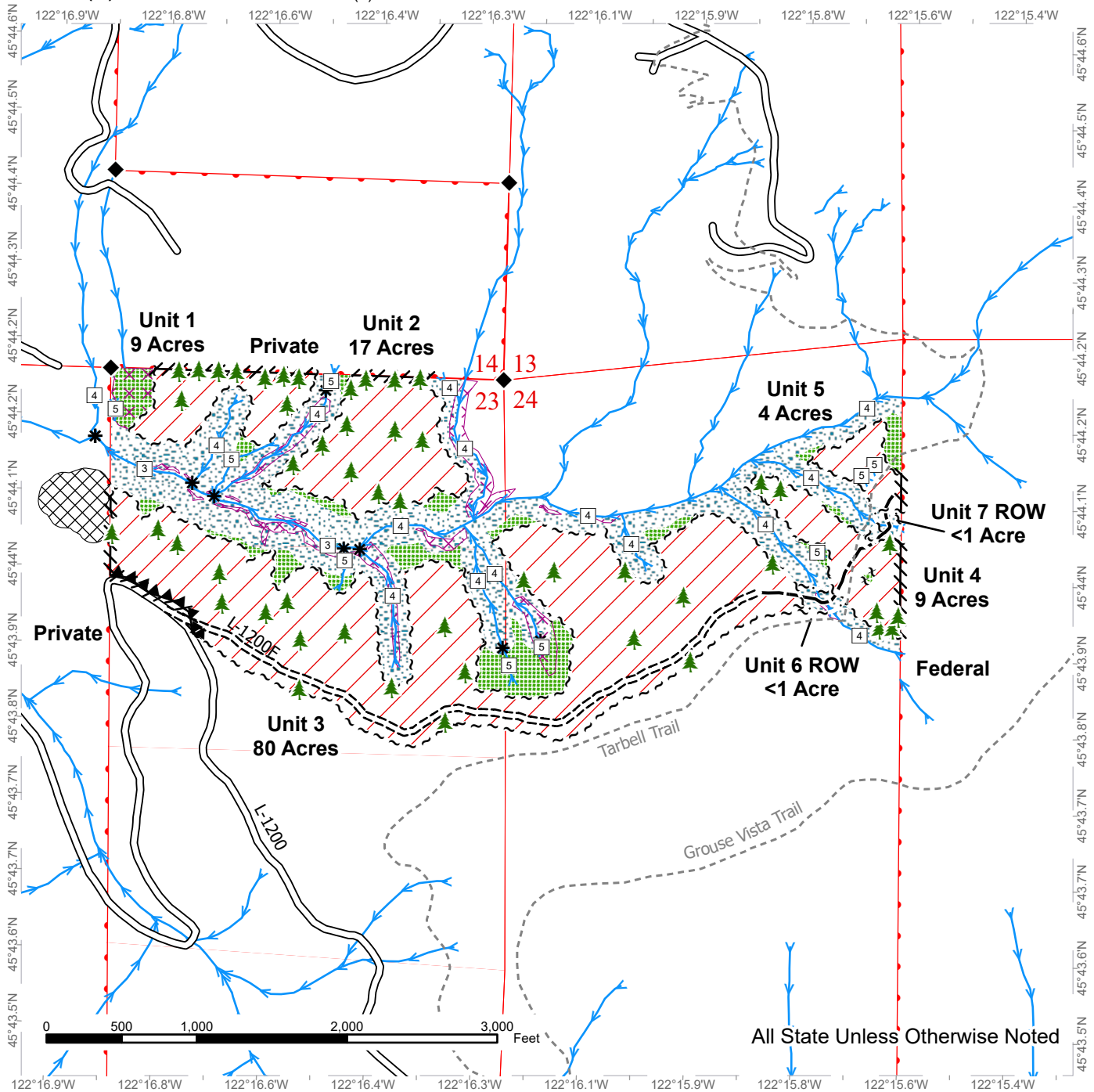

Variable Retention Harvest	Sale Boundary Tags	Stream Type
Talus and Buffer	Leave Tree Tags	Stream Type Break
Leave Tree Area	Right of Way Tags	Leave Tree Area <1/4-acre
Riparian Mgt Zone	Flag Line	Survey Monument
Potentially Unstable Slopes	Existing Roads	
DNR Managed Lands	Required Construction	
	Optional Construction	
	Non-Motorized Trail	
	Hazard Abatement Area	
	Streams	

TIMBER SALE MAP

SALE NAME: SILVER VISTA
AGREEMENT #: 30-106483
TOWNSHIP(S): T3R4E
TRUST(S): State Forest Transfer (1)

REGION: Pacific Cascade Region
COUNTY(S): Clark
ELEVATION RGE: 1710-2720

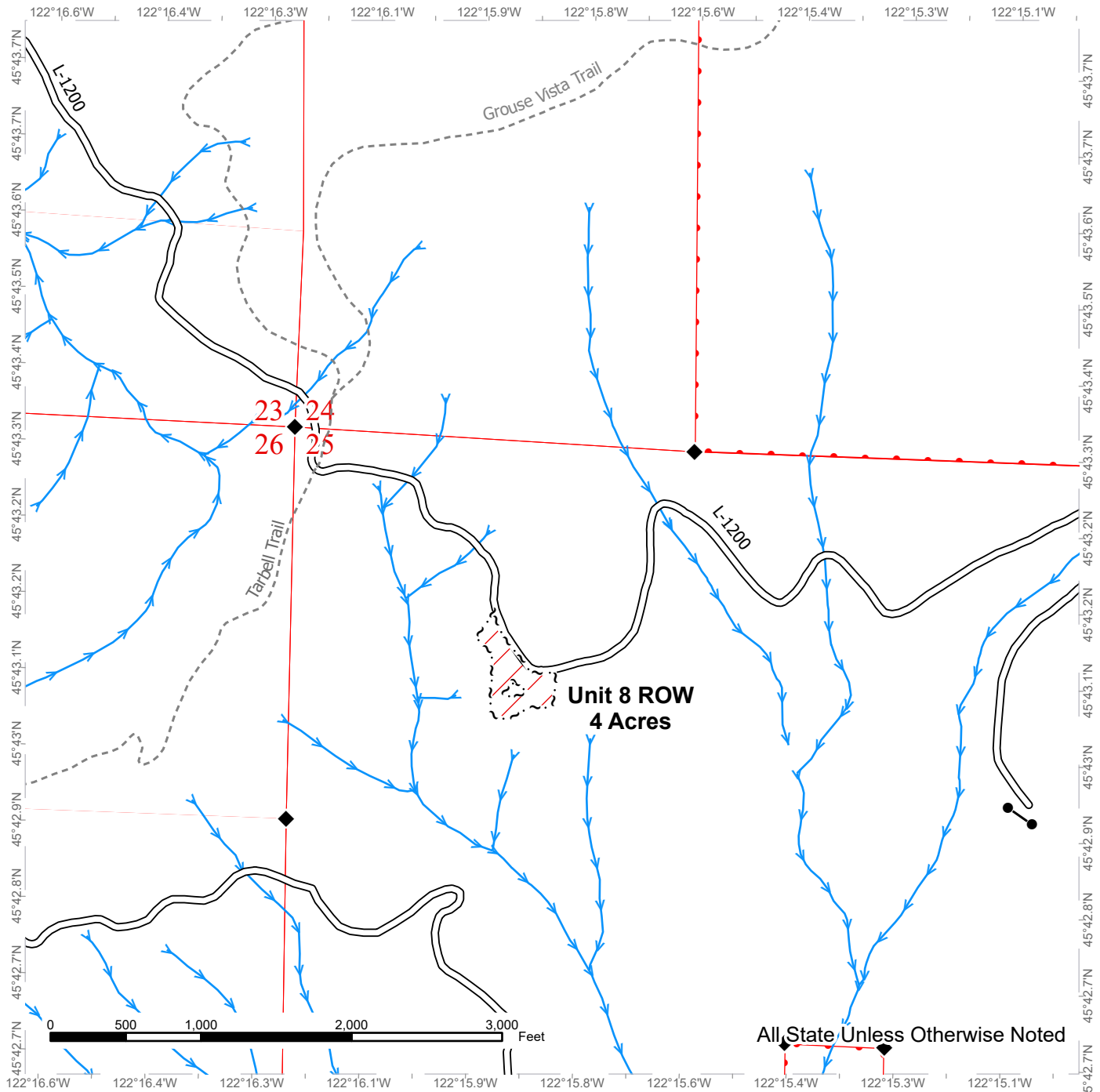

Variable Retention Harvest	Sale Boundary Tags	Stream Type
DNR Managed Lands	Right of Way Tags	Stream Type Break
Existing Roads	Non-Motorized Trail	Survey Monument
Streams		

DRIVING MAP

SALE NAME: SILVER VISTA
AGREEMENT#: 30-106483
TOWNSHIP(S): T3R4E
TRUST(S): State Forest Transfer (1)

REGION: Pacific Cascade Region
COUNTY(S): Clark
ELEVATION RGE: 1710-2720



- Timber Sale Unit
- Haul Route
- Other Road
- Highway
- Milepost Markers
- Distance Indicator
- Rock Pit
- Gate
- Town

DRIVING DIRECTIONS:

From State Route 503, turn east onto NE Rock Creek Rd for .3 miles.
 Continue south onto NE 152nd Ave for 1.2 miles.
 Veer east onto NE Lucia Falls Road for 7 miles.
 Turn right (E) onto NE Sunset Falls Road for 2 miles.
 Turn right (S) onto NE Dole Valley Rd for 5.1 miles
 Dole Valley Rd turns into the L-1000 Rd for .4 miles.
 Veer left (SE) onto the L-1200 Rd for 4 miles to the L-1200F Rd and sale area.
 Unit 8 ROW is 1.4 miles south of the L-1200F Rd along the L-1200 Rd (S).
 From Highway 14, milepost 16, turn north onto Washougal River Rd for 6.8 miles.
 Turn north onto NE Hughes Rd and continue for 3.1 miles.
 Turn north onto Skamania Mines Rd and continue for 3 miles.
 Stay left onto the W-1200 for 6.6 miles to the sale area.





TIMBER NOTICE OF SALE

SALE NAME: JACKIE PAPER

AGREEMENT NO: 30-106361

AUCTION: November 21, 2024 starting at 10:00 a.m., **COUNTY:** Grays Harbor
Pacific Cascade Region Office, Castle Rock, WA

SALE LOCATION: Sale located approximately 2 miles west of Porter, WA

**PRODUCTS SOLD
AND SALE AREA:**

All timber, except leave trees bound by yellow "Leave Tree Area" tags, leave trees marked with blue paint, and all down timber existing 5 years prior to the day of sale, all timber 60 inches and greater DBH, and snags bound by the following;

Unit 1, white "Timber Sale Boundary" tags with pink flagging, the LC-5900, LC-5914 and LC-5915 roads;

Unit 2, white "Timber Sale Boundary" tags with pink flagging and LC-1300 road;

Unit 3 (ROW), orange "Right of Way" tags with pink flagging;

Unit 4 (ROW), orange "Right of Way" tags with pink flagging and the L1000;

All forest products above located on part(s) of Sections 1 all in Township 16 North, Range 6 West, Sections 25 and 36 all in Township 17 North, Range 6 West, Sections 30 and 31 all in Township 17 North, Range 5 West, W.M., containing 92 acres, more or less.

CERTIFICATION: This sale is certified under the Sustainable Forestry Initiative® program Standard (cert no: BVC-SFIFM-018227)

ESTIMATED SALE VOLUMES AND QUALITY:

Species	Avg DBH	Ring Count	Total MBF	MBF by Grade								
				1P	2P	3P	SM	1S	2S	3S	4S	UT
Douglas fir	28	10	4,870			343	477		3,523	477	34	17
Hemlock	20.6		780						591	156	32	1
Redcedar	20		197							177	20	
Red alder	13.1		97						31	21	46	
Maple	12.9		33						15		18	
Sale Total			5,977									

MINIMUM BID: \$1,876,000.00 **BID METHOD:** Sealed Bids

PERFORMANCE SECURITY: \$100,000.00 **SALE TYPE:** Lump Sum

EXPIRATION DATE: October 31, 2026 **ALLOCATION:** Export Restricted

BID DEPOSIT: \$187,600.00 or Bid Bond. Said deposit shall constitute an opening bid at the appraised price.



TIMBER NOTICE OF SALE

HARVEST METHOD: Cable, Cable-Assist, Shovel, and Track skidder. Harvesting activities are estimated to be 40 percent ground based yarding and 60 percent cable yarding. Ground based equipment is restricted to slopes of 45 percent or less, and shall operate only during dry soil conditions. Self-leveling ground based yarding equipment will not be permitted on sustained slopes over 60 percent. Cable assist operations will not be permitted on slopes over 75 percent. See Clause H-140 for further harvest requirements.

ROADS: 15.40 stations of required construction. 30.98 stations of required reconstruction. 19.03 stations of optional construction. 5.50 stations of optional reconstruction. 174.72 stations of required prehaul maintenance.

Rock used in accordance with the quantities on the ROCK LIST may be obtained from the potential Johnny Pit located in Section 1, T15N, R6W, W.M. on state land at no charge to the Purchaser.

Rock used in accordance with the quantities on the ROCK LIST may be obtained from any commercial source at the Purchaser's expense.

ACREAGE DETERMINATION

CRUISE METHOD: The sale acres were determined by GPS. The sale area was cruised using a variable plot cruise method.

FEES: \$101,609.00 is due on day of sale. \$9.00 per MBF is due upon removal. These are in addition to the bid price.

SPECIAL REMARKS: Replacement of the fish stream crossing on the haul route is required as part of this sale; see Road Plan for details. Seasonal timing restrictions apply to portions of this sale; see timber sale map, FPA and clause H-142 for details.

Estimated 343 MBF Peeler grade DF, 424 MBF SM grade DF, 198 MBF Pole DF, 482 MBF HQ 2 Saw DF, and 41 MBF HQ 3 Saw DF.

TIMBER SALE MAP

SALE NAME: JACKIE PAPER
AGREEMENT #: 30-106361
TOWNSHIP(S): T17R5W, T17R6W
TRUST(S): Common School and Indemnity (3), University - Transferred (5)

REGION: Pacific Cascade Region
COUNTY(S): Grays Harbor
ELEVATION RGE: 240-680

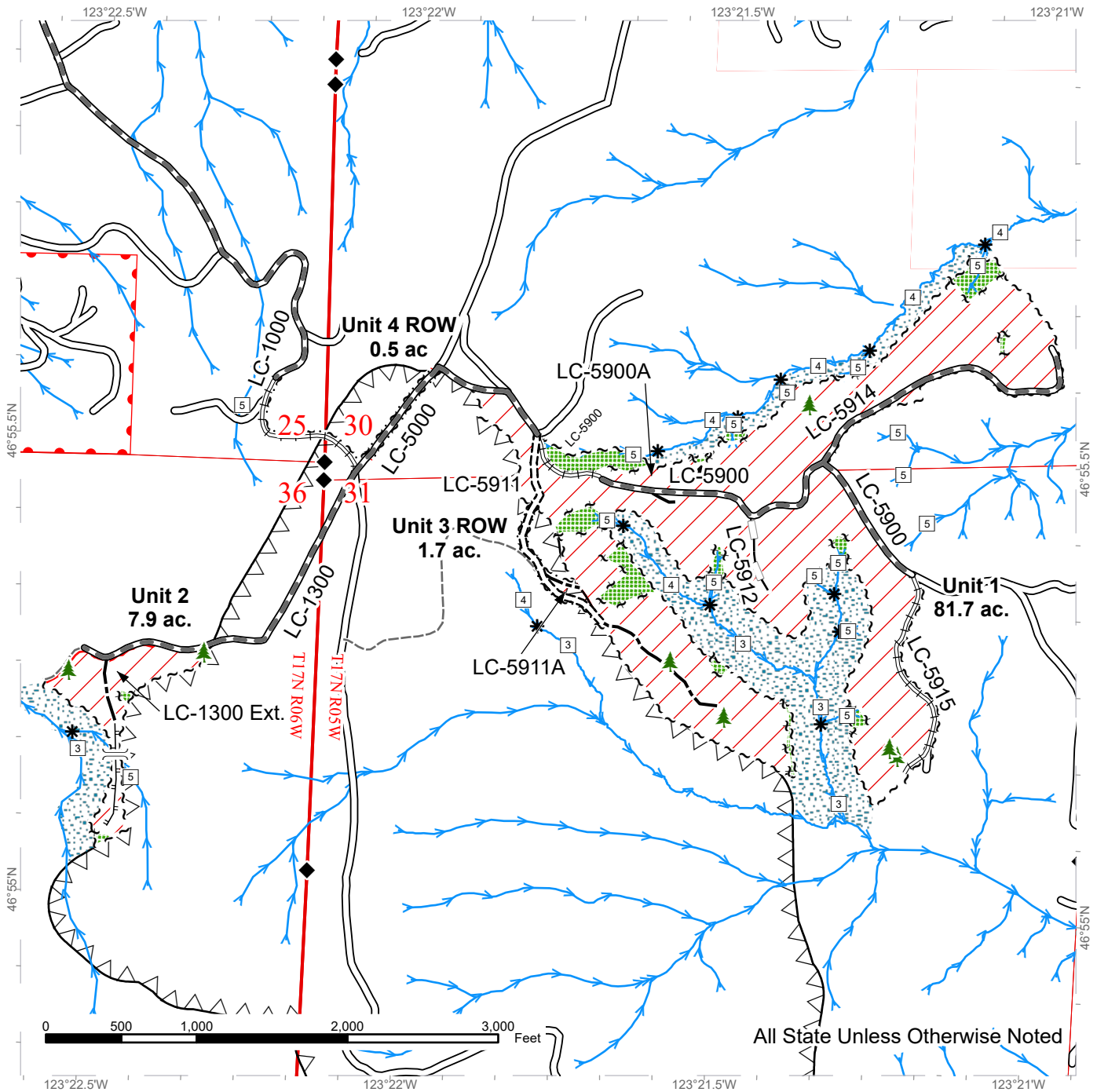

All State Unless Otherwise Noted

	Variable Retention Harvest		Existing Roads		Designated Skid Trail
	Riparian Mgt Zone		Required Pre-Haul Maintenance		Streams
	Leave Tree Area		Required Construction		Stream Type
	Timing Restriction		Required Reconstruction		Stream Type Break
	Sale Boundary Tags		Optional Construction		Designated Crossing
	Leave Tree Tags		Optional Reconstruction		Leave Tree Area
	Right of Way Tags		Old Grades/Trails		Survey Monument

TIMBER SALE MAP

SALE NAME: JACKIE PAPER
AGREEMENT #: None
TOWNSHIP(S): T17R5W, T17R6W
TRUST(S): Common School and Indemnity (3), University - Transferred (5)

REGION: Pacific Cascade Region
COUNTY(S): Grays Harbor
ELEVATION RGE: 240-680

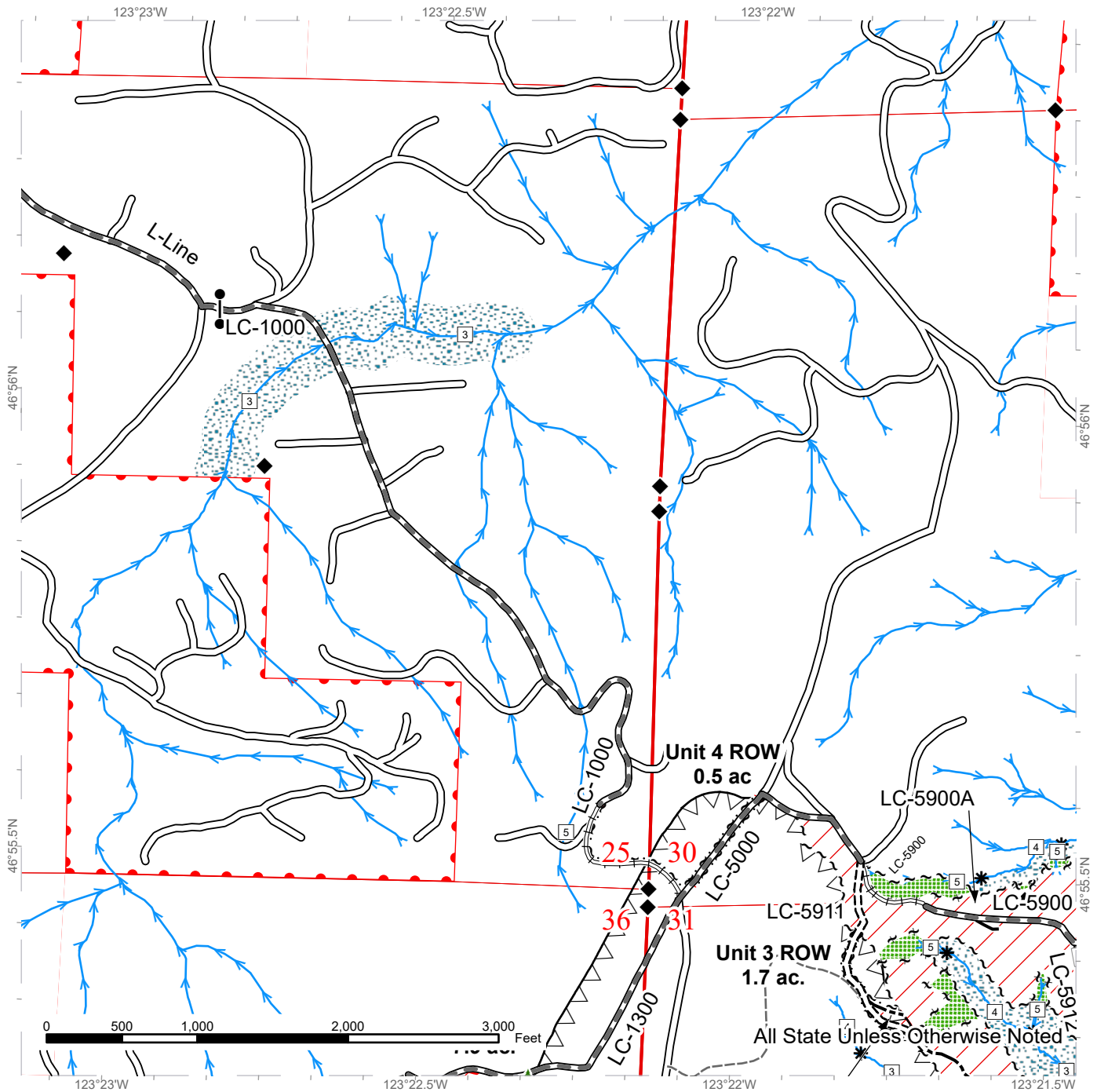

	Variable Retention Harvest		Existing Roads		Streams
	Riparian Mgt Zone		Required Pre-Haul Maintenance		Stream Type
	Leave Tree Area		Required Construction		Stream Type Break
	Timing Restriction		Required Reconstruction		Gate (PCP 1-1)
	Sale Boundary Tags		Optional Construction		Leave Tree Area
	Leave Tree Tags		Optional Reconstruction		Survey Monument
	Right of Way Tags		Old Grades/Trails		



TIMBER SALE MAP

SALE NAME: JACKIE PAPER
AGREEMENT #: None
TOWNSHIP(S): T17R5W, T17R6W
TRUST(S): Common School and Indemnity (3), University - Transferred (5)

REGION: Pacific Cascade Region
COUNTY(S): Grays Harbor
ELEVATION RGE: 240-680

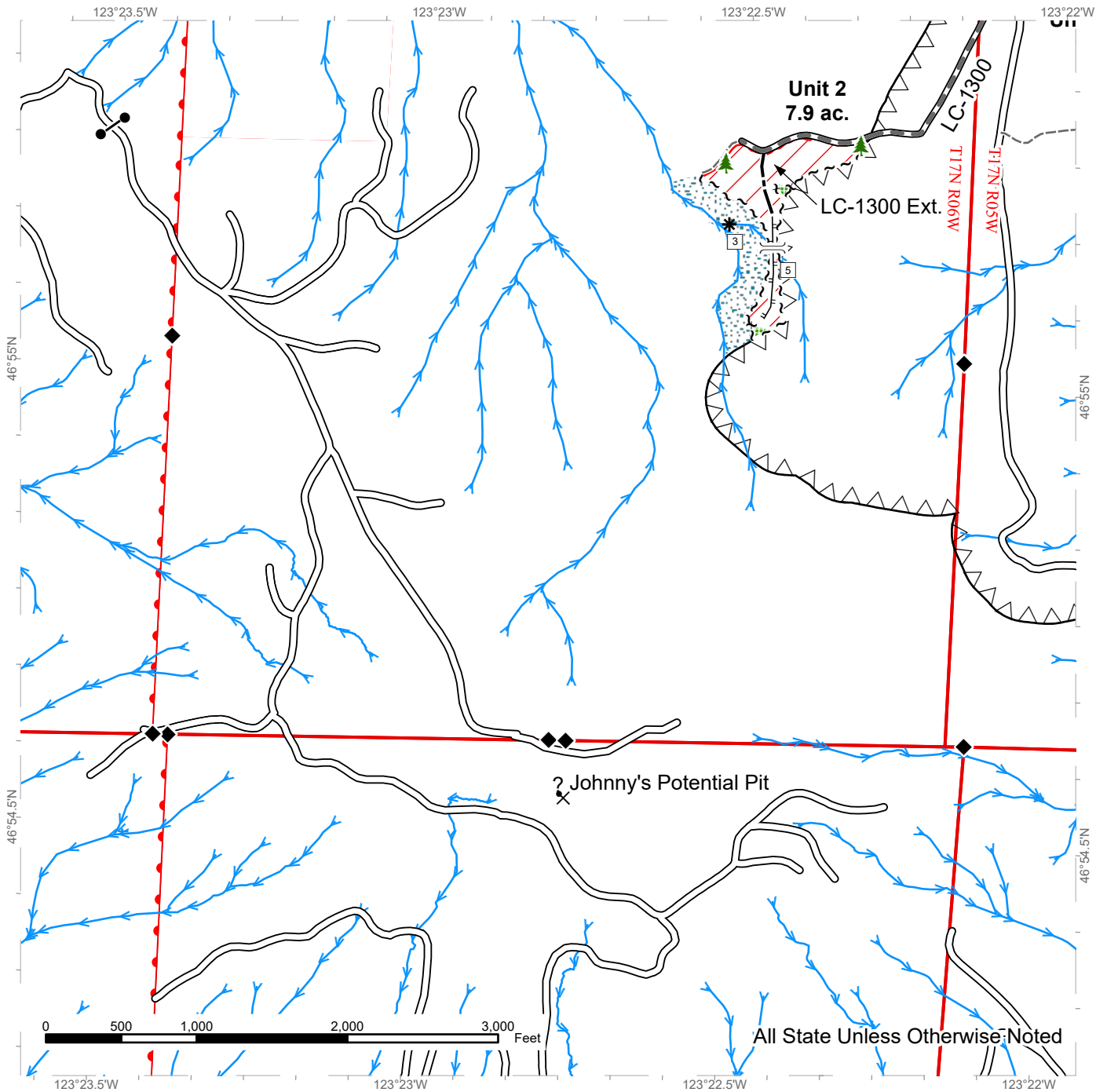

	Variable Retention Harvest		Required Pre-Haul Maintenance		Designated Crossing
	Riparian Mgt Zone		Optional Construction		Gate (PCP 1-1)
	Leave Tree Area		Old Grades/Trails		Leave Tree Area
	Timing Restriction		Designated Skid Trail		Potential Rock Source
	Sale Boundary Tags		Streams		Survey Monument
	Leave Tree Tags		Stream Type		
	Existing Roads		Stream Type Break		



TIMBER SALE MAP

SALE NAME: JACKIE PAPER
AGREEMENT #: None
TOWNSHIP(S): T17R5W, T17R6W
TRUST(S): Common School and Indemnity (3), University - Transferred (5)

REGION: Pacific Cascade Region
COUNTY(S): Grays Harbor
ELEVATION RGE: 240-680

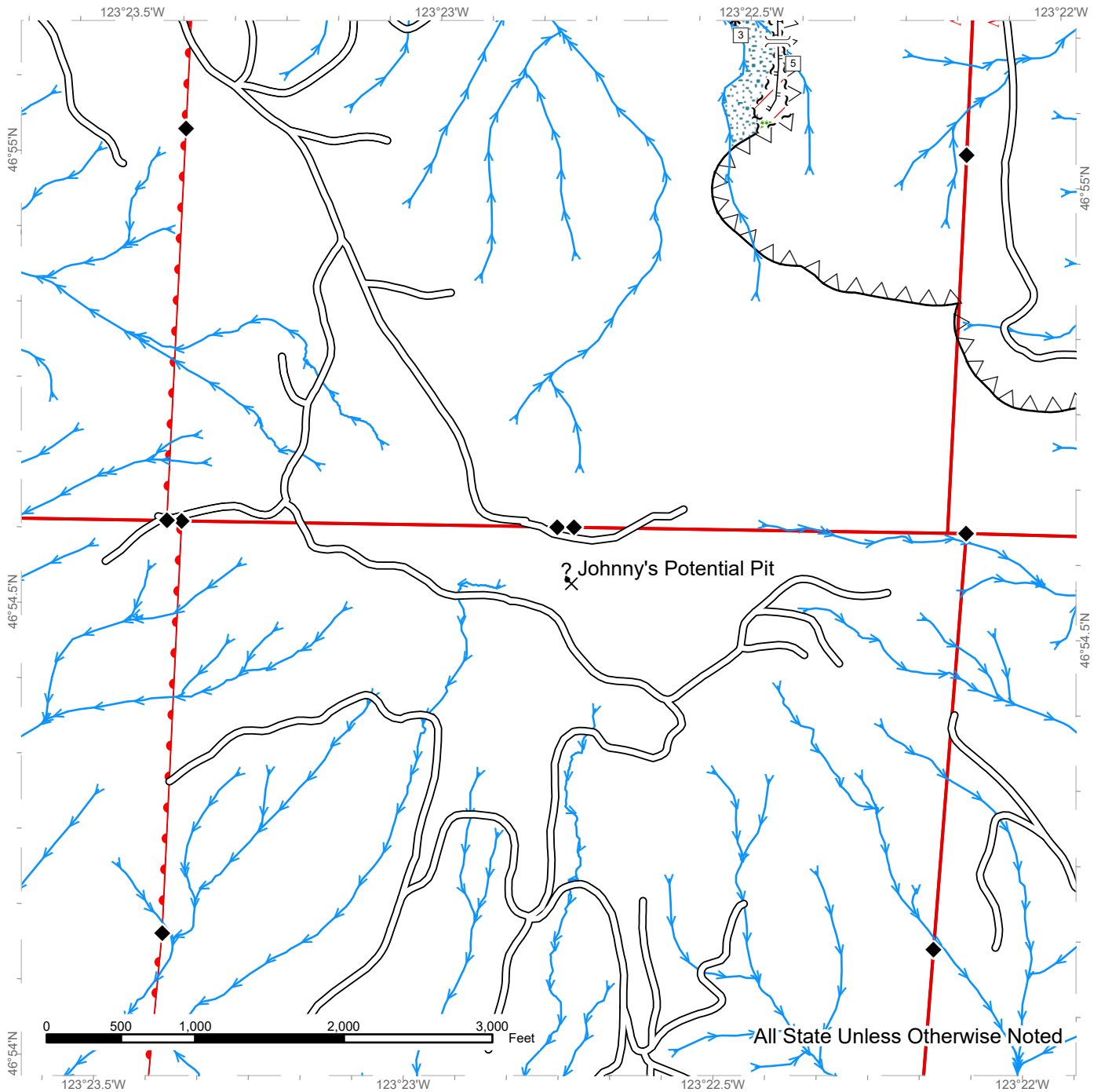

DRIVING MAP

SALE NAME: JACKIE PAPER
AGREEMENT#: None
TOWNSHIP(S): T17R5W, T17R6W
TRUST(S): Common School and Indemnity (3), University - Transferred (5)

REGION: Pacific Cascade Region
COUNTY(S): Grays Harbor
ELEVATION RGE: 240-680

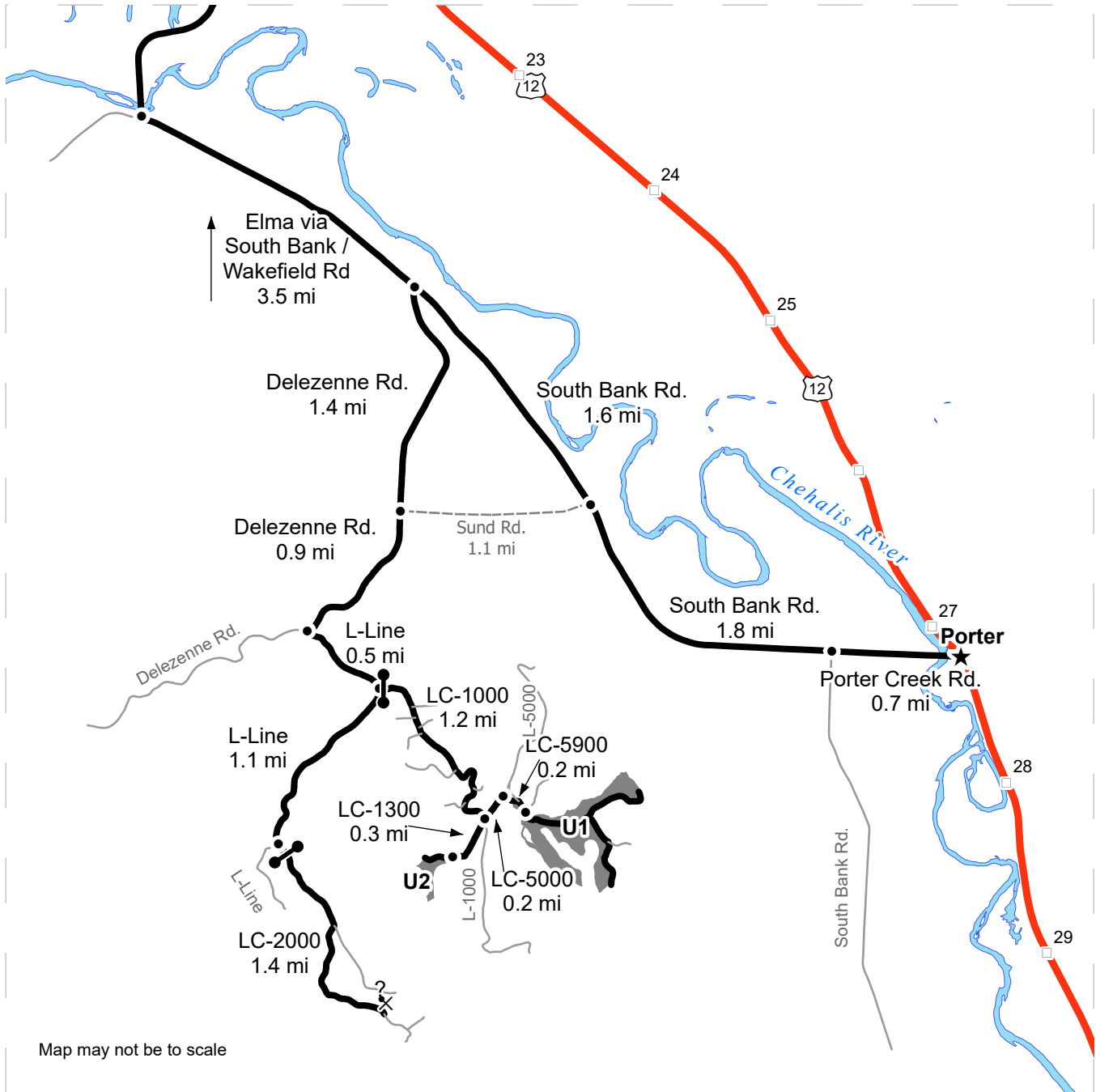

Map may not be to scale

- Timber Sale Unit
- Haul Route
- Other Road
- View Only Route
- Milepost Markers
- Distance Indicator
- ? Potential Rock Source
- ★ Town
- Gate (PCP 1-1)

DRIVING DIRECTIONS:

From Highway 12 in Porter, head west on Porter Creek Rd. for 0.7 miles, then continue onto South Bank Rd. for 3.4 miles.
 Turn left onto Delezenne Rd. and follow for 2.3 miles.
 Turn left and up the L-Line road and continue 1.2 miles to the L-1000 gate.
 Turn left onto the L-1000 and follow for 1.2 miles.
U1: At the 3-way intersection, turn left onto the L-5000 and continue 0.2 miles.
 Turn right onto the L-5900 and follow for 0.2 miles to reach the U1.
U2: From the 3-way intersection at the top of the L-1000, turn right onto the L-1300.
 Follow the L-1300 for 0.3 miles to reach U2.
Johnny's Potential Pit: From the LC-1000 gate, continue up the L-Line for an additional 1.1 miles. Turn left on to the LC-2000 and through the gate, and follow 1.4 miles to Johnny's Potential Pit.





TIMBER NOTICE OF SALE

SALE NAME: NEXT CONTESTANT

AGREEMENT NO: 30-103625

AUCTION: November 19, 2024 starting at 10:00 a.m., COUNTY: Mason South Puget Sound Region Office, Enumclaw, WA.

SALE LOCATION: Sale located approximately 9 miles northwest of Hoodspport, WA.

PRODUCTS SOLD AND SALE AREA:

All timber, except trees marked with blue paint or bounded out by yellow leave tree area tags, all trees 60 inches or larger measured at diameter at breast height, snags, and down wood existing more than 5 years from the day of sale, bounded by the following: white timber sale boundary tags, and the 1200 Road in Units #1 and #2; timber type change marked with pink flagging, and the 1500 and 1000 roads in Unit #3; white timber sale boundary tags, timber type change marked with pink flagging and SR119 in Unit #4; white timber sale boundary tags and SR119 in Unit #5;

All forest products above located on part(s) of Sections 16, 21, 22 and 23 all in Township 23 North, Range 4 West, W.M., containing 91 acres, more or less.

CERTIFICATION: This sale is certified under the Sustainable Forestry Initiative® program Standard (cert no: BVC-SFIFM-018227)

ESTIMATED SALE VOLUMES AND QUALITY:

Table with columns: Species, Avg DBH, Ring Count, Total MBF, and MBF by Grade (1P, 2P, 3P, SM, 1S, 2S, 3S, 4S, UT). Rows include Douglas fir, Redcedar, Hemlock, Maple, Red alder, Cottonwood, and Sale Total.

MINIMUM BID: \$1,698,000.00 BID METHOD: Sealed Bids

PERFORMANCE SECURITY: \$100,000.00 SALE TYPE: Lump Sum

EXPIRATION DATE: November 30, 2026 ALLOCATION: Export Restricted

BID DEPOSIT: \$169,800.00 or Bid Bond. Said deposit shall constitute an opening bid at the appraised price.

HARVEST METHOD: Harvest activities are estimated to be 100 percent Ground based with, self-leveling equipment limited to sustained slopes of 65 percent or less, and all other ground based equipment limited to sustained slopes of 40 percent or less. Yarding may be restricted during wet weather if rutting becomes excessive, per clause H-017.

Falling, yarding, and timber hauling will not be permitted on weekends or State recognized holidays, unless approved in writing by the Contract Administrator.



TIMBER NOTICE OF SALE

ROADS: 20.73 stations of optional construction. 1.33 stations of required prehaul maintenance. 198.61 stations of optional pre-haul maintenance. 198.61 stations of required post-haul maintenance. 20.73 stations of abandonment, if constructed. Purchaser maintenance on all roads used.

Rock for this proposal can be obtained from the State owned Saddle Pit at no cost to the Purchaser or any commercial rock source at the Purchaser's expense. Rock source development is to be completed per Section 6 and as specified in the Rock Source Development Plan.

Road work will not be permitted on weekends or State recognized holidays, unless approved in writing by the Contract Administrator.

ACREAGE DETERMINATION

CRUISE METHOD: Acreage was determined by traversing boundaries by GPS and by multiplying length times width. GPS data files are available at DNR's website for timber sale packets. See cruise narrative for cruise method.

FEES: \$60,333.00 is due on day of sale. \$9.00 per MBF is due upon removal. These are in addition to the bid price.

SPECIAL REMARKS: This sale contains high quality Douglas-fir sawlogs and Douglas-fir and red cedar pole logs. See Cruise.

Cut all vine maple greater than 6 feet in height within the harvest units, leaving a stump no greater than 12 inches in height.

A designated landing along the 1200 Road within Unit 2 is marked on the ground by orange flagging. See timber sale map for location.

There is one non-tradeable leave tree marked with a double band of blue paint in Unit #4.

A safety plan will be required for operations in Units #4 and #5, as noted in the contract clause H-140. Purchaser is required to follow all WSDOT requirements associated with operations in Units #4 and #5.

Timing restrictions of weekends and State recognized holidays are in place to reduce the noise impacts from harvesting equipment and hauling operations.

Purchaser will be required to obtain a road approach permit with Washington State Department of Transportation for Spur 2 in Unit #4 and Spur 3 in Unit #5. A copy of the executed permit will need to be provided to the Contract Administrator prior to operations beginning in those units.

Permanent closure of the 1000 Road between the 1200/1000 road junction and SR119 is planned following a fish barrier removal planned for the summer of 2024.

Purchaser is responsible for giving five (5) days' notice prior to closing Price Lake Trail in Unit #2. See Schedule A, which is part of the contract.

Purchaser shall provide and maintain safety signs ("Active Logging Ahead," "Heavy Truck Traffic," "Trucks Entering Roadway") on the haul route at locations to be determined by the Contract Administrator.



TIMBER NOTICE OF SALE

This sale includes extreme hazard abatement according to WAC 332-24 per contract clause S-020.

Note to cruisers and appraisers: Please refrain from leaving pink, orange, or blue flagging from your cruises in or around the sale area to avoid confusion with DNR's marking. Additionally, for the safety of the public, please remove from roads and trails all string from string boxes used during appraising or cruising this sale.

See map for gate locations. Gate keys may be obtained by contacting the South Puget Sound Region Office at 360-825-1631 or by contacting Janessa Cimfl at 360-827-2283.

TIMBER SALE MAP

SALE NAME: NEXT CONTESTANT
AGREEMENT #: 30-103625
TOWNSHIP(S): T23R4W
TRUST(S): Common School and Indemnity (3)

REGION: South Puget Sound Region
COUNTY(S): Mason
ELEVATION RGE: 760-1000

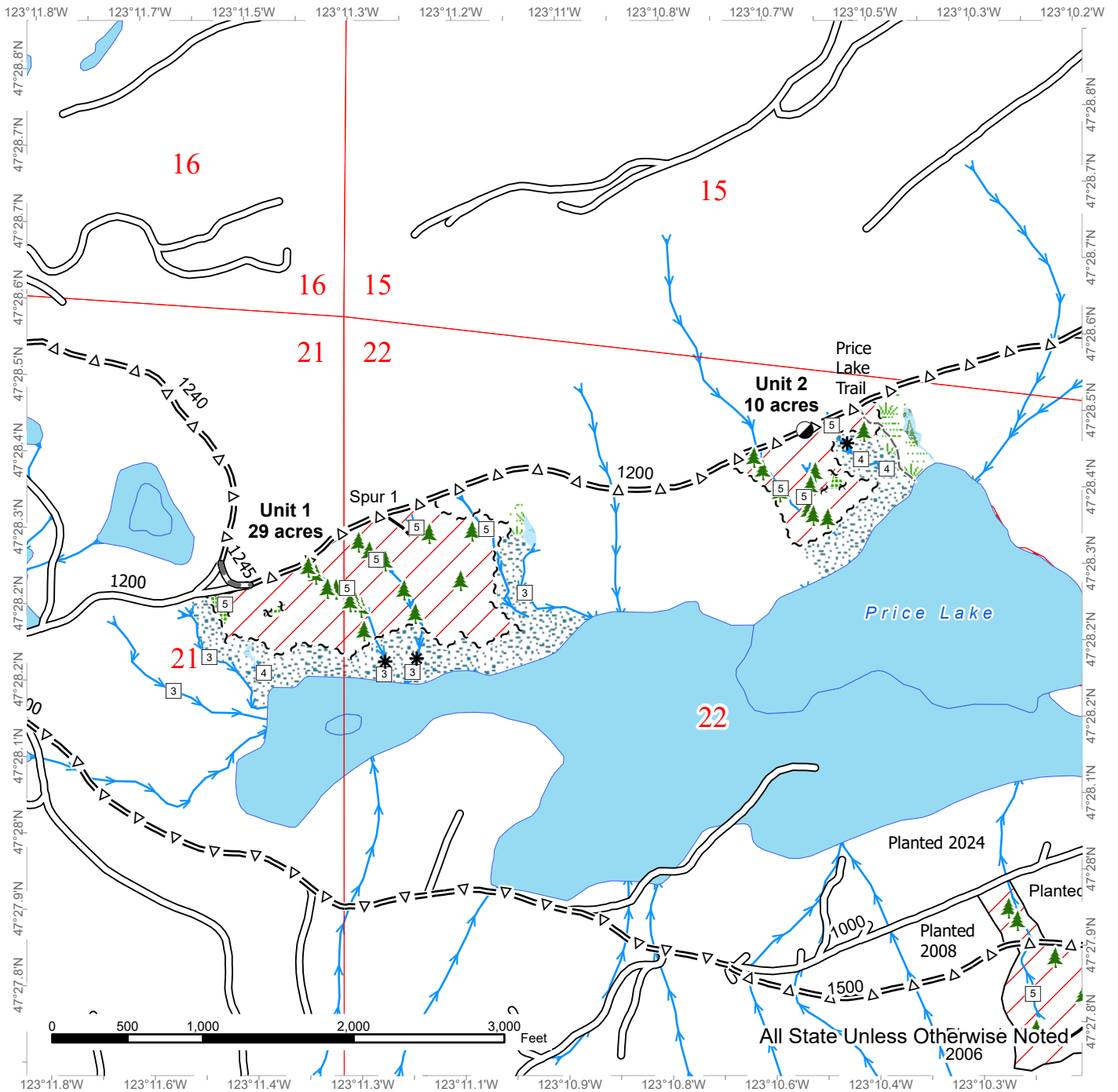

Sale Area	Timber Type Change	Stream Type
Leave Tree Area	Existing Roads	Stream Type Break
Riparian Mgt Zone	Required Pre-Haul Maintenance	Designated Landing
Forested Wetland	Optional Pre-Haul Maintenance	Leave Tree Area <1/4-acre
Wetland Mgt Zone	Optional Construction	Open Water
Sale Boundary Tags	Trails	
Leave Tree Tags	Streams	



TIMBER SALE MAP

SALE NAME: NEXT CONTESTANT
AGREEMENT #: 30-103625
TOWNSHIP(S): T23R4W
TRUST(S): Common School and Indemnity (3)

REGION: South Puget Sound Region
COUNTY(S): Mason
ELEVATION RGE: 760-1000

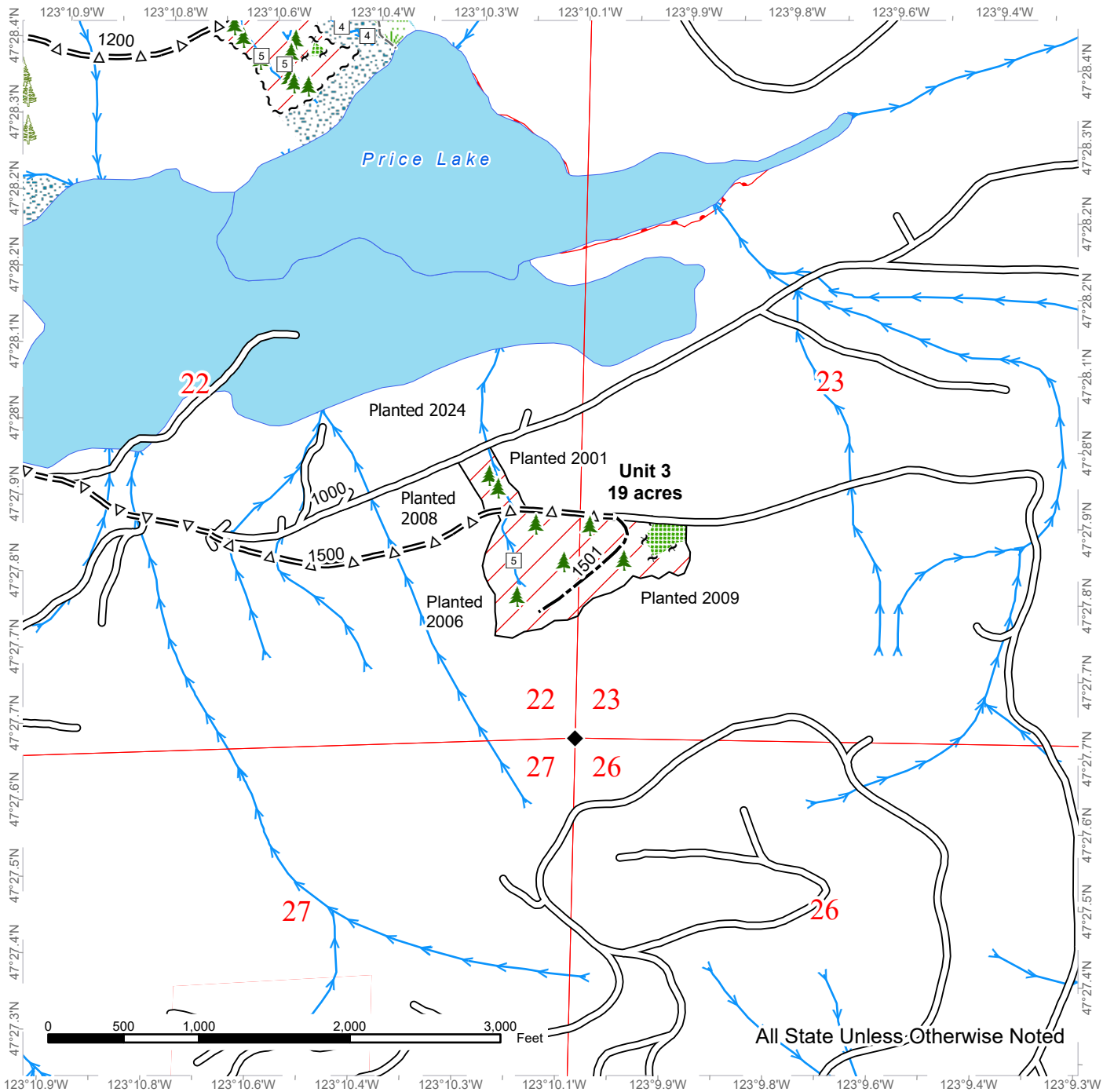

All State Unless Otherwise Noted

	Sale Area		Leave Tree Tags		Streams
	Leave Tree Area		Timber Type Change		Leave Tree Area <1/4-acre
	Riparian Mgt Zone		Existing Roads		Survey Monument
	Forested Wetland		Optional Pre-Haul Maintenance		Open Water
	Wetland Mgt Zone		Optional Construction		
	Sale Boundary Tags		Trails		

TIMBER SALE MAP

SALE NAME: NEXT CONTESTANT
AGREEMENT #: 30-103625
TOWNSHIP(S): T23R4W
TRUST(S): Common School and Indemnity (3)

REGION: South Puget Sound Region
COUNTY(S): Mason
ELEVATION RGE: 760-1000

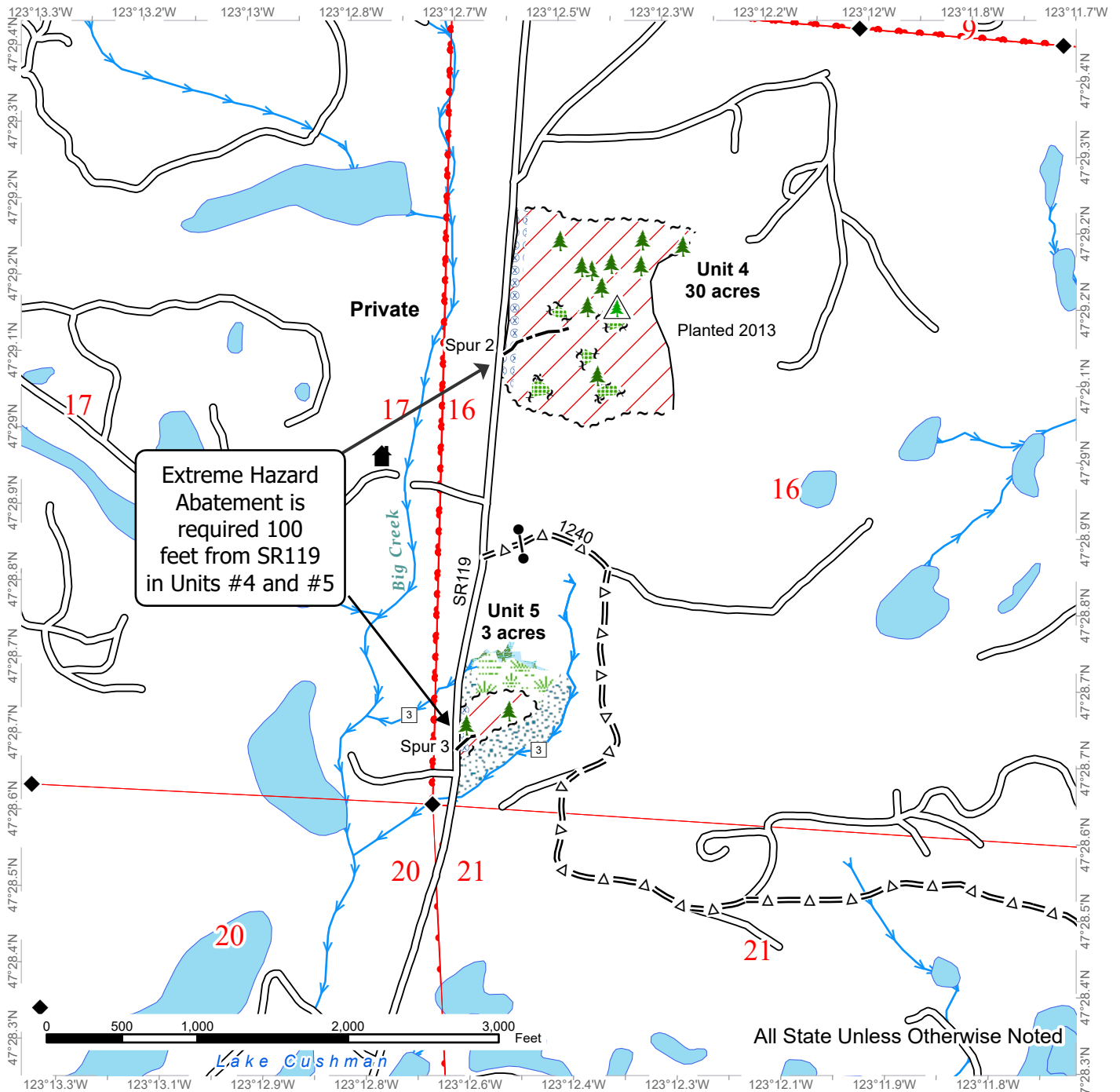

Sale Area	Leave Tree Tags	Stream Type
Leave Tree Area	Property Line	Gate
Riparian Mgt Zone	Timber Type Change	Leave Tree Area <1/4-acre
Forested Wetland	Existing Roads	Non-Tradeable Leave Trees
Wetland Mgt Zone	Optional Pre-Haul Maintenance	Structure
Hazard Abatement Area	Optional Construction	Survey Monument
Sale Boundary Tags	Streams	Open Water

DRIVING MAP

SALE NAME: NEXT CONTESTANT
AGREEMENT#: 30-103625
TOWNSHIP(S): T23R4W
TRUST(S): Common School and Indemnity (3)

REGION: South Puget Sound Region
COUNTY(S): Mason
ELEVATION RGE: 760-1000

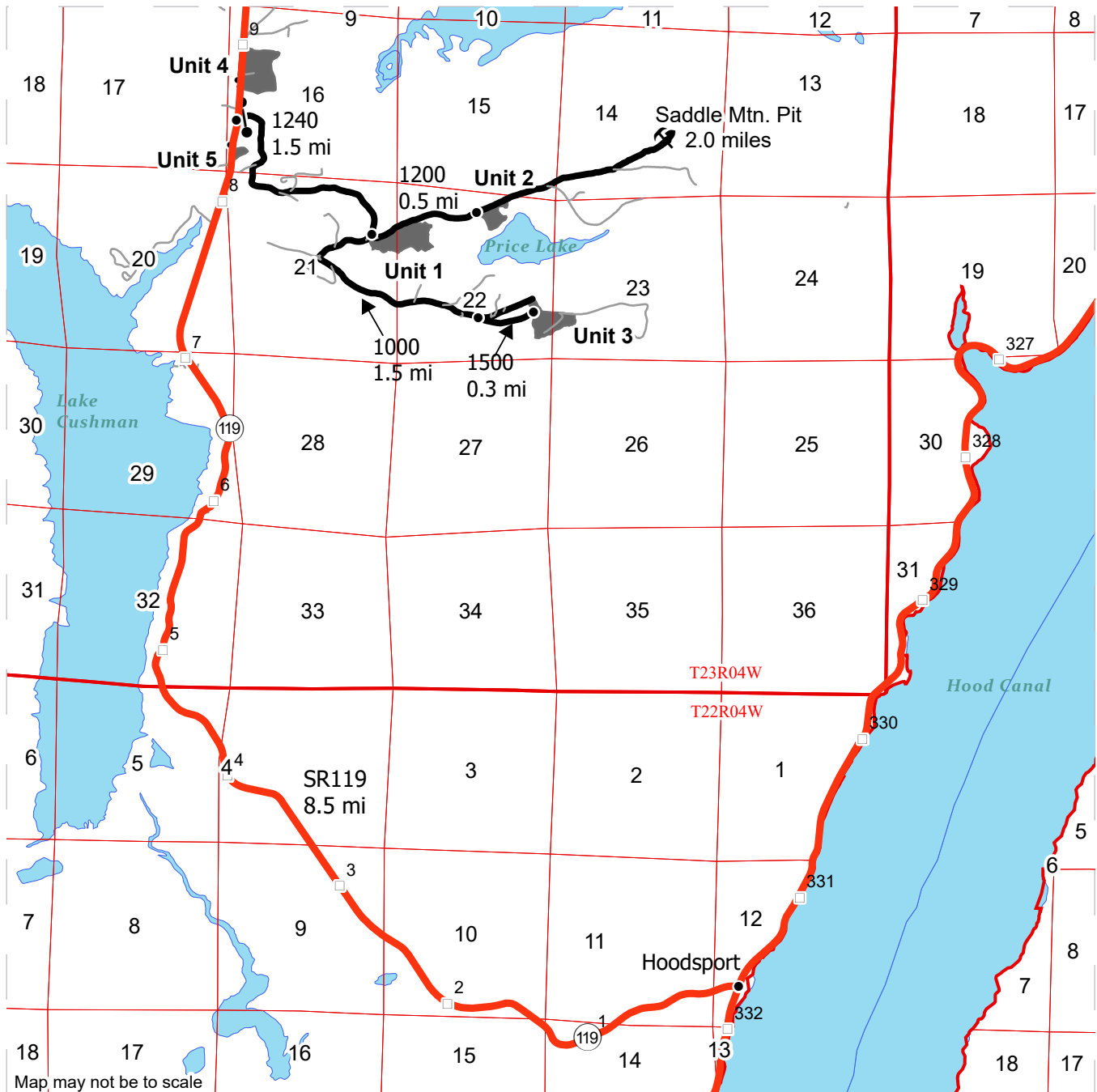

Map may not be to scale

- Timber Sale Unit
- Haul Route
- Other Route
- Milepost Markers
- Highway
- Distance Indicator
- Rock Pit
- Gate (383 Key)
- Open Water

DRIVING DIRECTIONS:

Units 4 and 5: From Hoodsport, take SR119 north for 8.5 miles.
 Unit 1: From the intersection of SR119 and 1240 Road, turn right onto 1240 Road. Continue for 1.5 miles. Turn left onto 1200 Road.
 Unit 2: Continue on 1200 Road for 0.5 miles beyond Unit 1.
 Unit 3: From the intersection of 1240 and 1200 roads, turn right onto 1200 Road. Continue for 0.25 miles. Turn left onto 1000 Road. Continue for 1.5 miles. Veer right onto 1500 Road. Continue for 0.3 miles.
 Rock Pit: From the intersection of 1200 and 1240 roads, continue on 1200 Road for 2.0 miles.





TIMBER NOTICE OF SALE

SALE NAME: *INTENT*

AGREEMENT NO: 30-107099

AUCTION: November 21, 2024 starting at 10:00 a.m., **COUNTY:** Pacific
Pacific Cascade Region Office, Castle Rock, WA

SALE LOCATION: Sale located approximately 12 miles east of Raymond, WA

PRODUCTS SOLD AND SALE AREA: All timber, except leave trees bound by yellow "Leave Tree Area" tags, leave trees marked with blue paint, and all down timber greater than 55 inches in diameter, timber 60 inches DBH and greater, and snags bound by the following;

Unit 1, white "Timber Sale Boundary" tags with pink "Harvest Boundary" flagging;

Unit 2 (Private ROW), white "Timber Sale Boundary" tags with pink "Harvest Boundary" flagging;

Unit 3 (ROW), orange "Right of Way" tags with orange flagging;

All forest products above located on part(s) of Sections 9, 16 and 24 all in Township 13 North, Range 7 West, W.M., containing 75 acres, more or less.

CERTIFICATION: This sale is certified under the Sustainable Forestry Initiative® program Standard (cert no: BVC-SFIFM-018227)

ESTIMATED SALE VOLUMES AND QUALITY:

Species	Avg DBH	Ring Count	Total MBF	MBF by Grade								
				1P	2P	3P	SM	1S	2S	3S	4S	UT
Douglas fir	32.8	8	3,143			46	163		2,756	145	20	13
Hemlock	19.8		550						453	69	27	1
Redcedar	31.8		101							100	1	
Red alder	15.8		56						25	13	18	
Spruce	29.6		33						29	3		1
Maple	25.7		24						23		1	
Sale Total			3,907									

MINIMUM BID: \$1,095,000.00 **BID METHOD:** Sealed Bids

PERFORMANCE SECURITY: \$100,000.00 **SALE TYPE:** Lump Sum

EXPIRATION DATE: October 31, 2026 **ALLOCATION:** Export Restricted

BID DEPOSIT: \$109,500.00 or Bid Bond. Said deposit shall constitute an opening bid at the appraised price.



TIMBER NOTICE OF SALE

HARVEST METHOD: Cable, Cable-Assist, Shovel, and Track skidder. Harvesting activities are estimated to be 30 percent ground based yarding and 70 percent cable yarding. Ground based equipment is restricted to sustained slopes of 50 percent and less, and shall operate only during dry soil conditions. Cable assist operations will not be permitted on sustained slopes over 75 percent. 6 wheeled skidder with tracks similar to ECO-TRACKS™, will not be permitted on sustained slopes over 40 percent. See Clause H-140 for further harvest requirements.

ROADS: 56.15 stations of required construction. 9.16 stations of optional construction. 556.75 stations of required prehaul maintenance.

Rock used in accordance with the quantities on the ROCK LIST may be obtained from the P&E Ridge Quarry located in Section 24, T13N, R7W, W.M. on state land at no charge to the Purchaser.

Rock used in accordance with the quantities on the ROCK LIST may be obtained from the Browns Quarry existing stockpile(s) located in Section 19, T13N, R6W, W.M. on state land at no charge to the Purchaser.

Rock used in accordance with the quantities on the ROCK LIST may be obtained from any commercial source at the Purchaser's expense. Rock sources are subject to written approval by the Contract Administrator before their use.

See Road Plan for further details. Road construction will not be permitted from November 1 to March 31 unless authorized in writing by the Contract Administrator

Road construction, reconstruction and maintenance work will be restricted from November 1 to March 31. See Road Plan 1-25 for additional information. The hauling of forest products will not be permitted from November 1 to March 31 unless authorized in writing by the Contract Administrator.

ACREAGE DETERMINATION

CRUISE METHOD: The sale acres were determined by GPS. The sale area was cruised using a variable plot cruise method.

FEES: Check in the amount of \$500.00 made payable to Bascom Pacific, LLC. for RUP, must be provided to DNR on day of sale. DNR will forward the check to Bascom Pacific, LLC. \$66,419.00 is due on day of sale. \$9.00 per MBF is due upon removal. These are in addition to the bid price.

SPECIAL REMARKS: This sale contains approximately 46 MBF DF Peeler, 163 MBF DF SM, and 152 MBF DF HQ 2 Saw. See Cruise for additional for additional information.

TIMBER SALE MAP

SALE NAME: INTENT
AGREEMENT #: 30-107099
TOWNSHIP(S): T13R7W
TRUST(S): Charitable/Educational/Peal & Reformatory Instit. (6), Common School and Indemnity (3)

REGION: Pacific Cascade Region
COUNTY(S): Pacific
ELEVATION RGE: 320-720

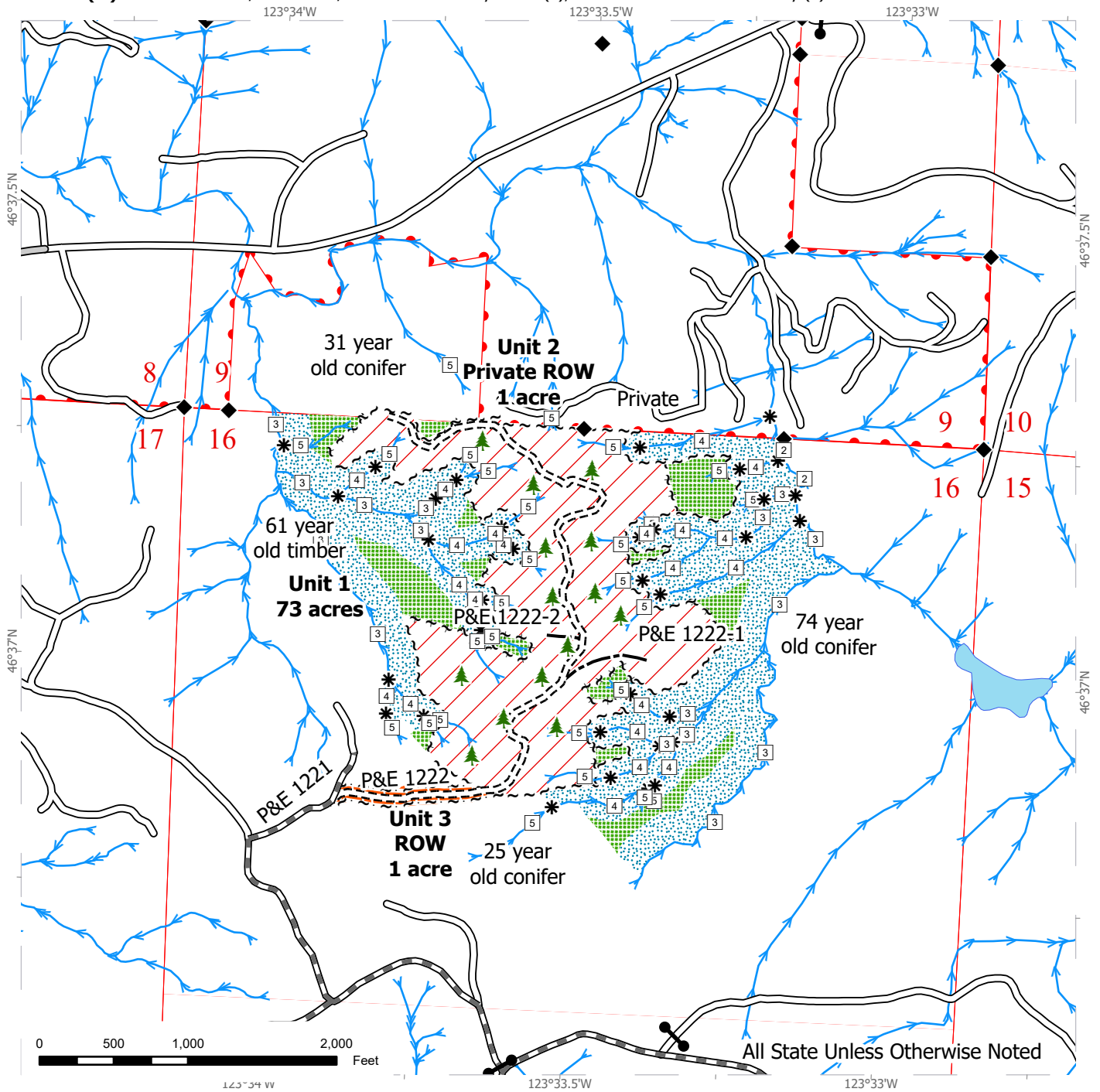

Variable Retention Harvest	County Road	Streams
Right-of-Way Harvest	Existing Roads	Stream Type
Leave Tree Area	Required Pre-Haul Maintenance	Stream Break
Riparian Mgt Zone	Required Construction	Leave Tree Area <1/4-acre
Sale Boundary Tags	Optional Construction	Survey Monument
Leave Tree Tags		
Right of Way Tags		

DRIVING MAP

SALE NAME: INTENT
AGREEMENT #: 30-107099
TOWNSHIP(S): T13R7W
TRUST(S): Charitable/Educational/Peal & Reformatory Instit. (6), Common School and Indemnity (3)

REGION: Pacific Cascade Region
COUNTY(S): Pacific
ELEVATION RGE: 320-720

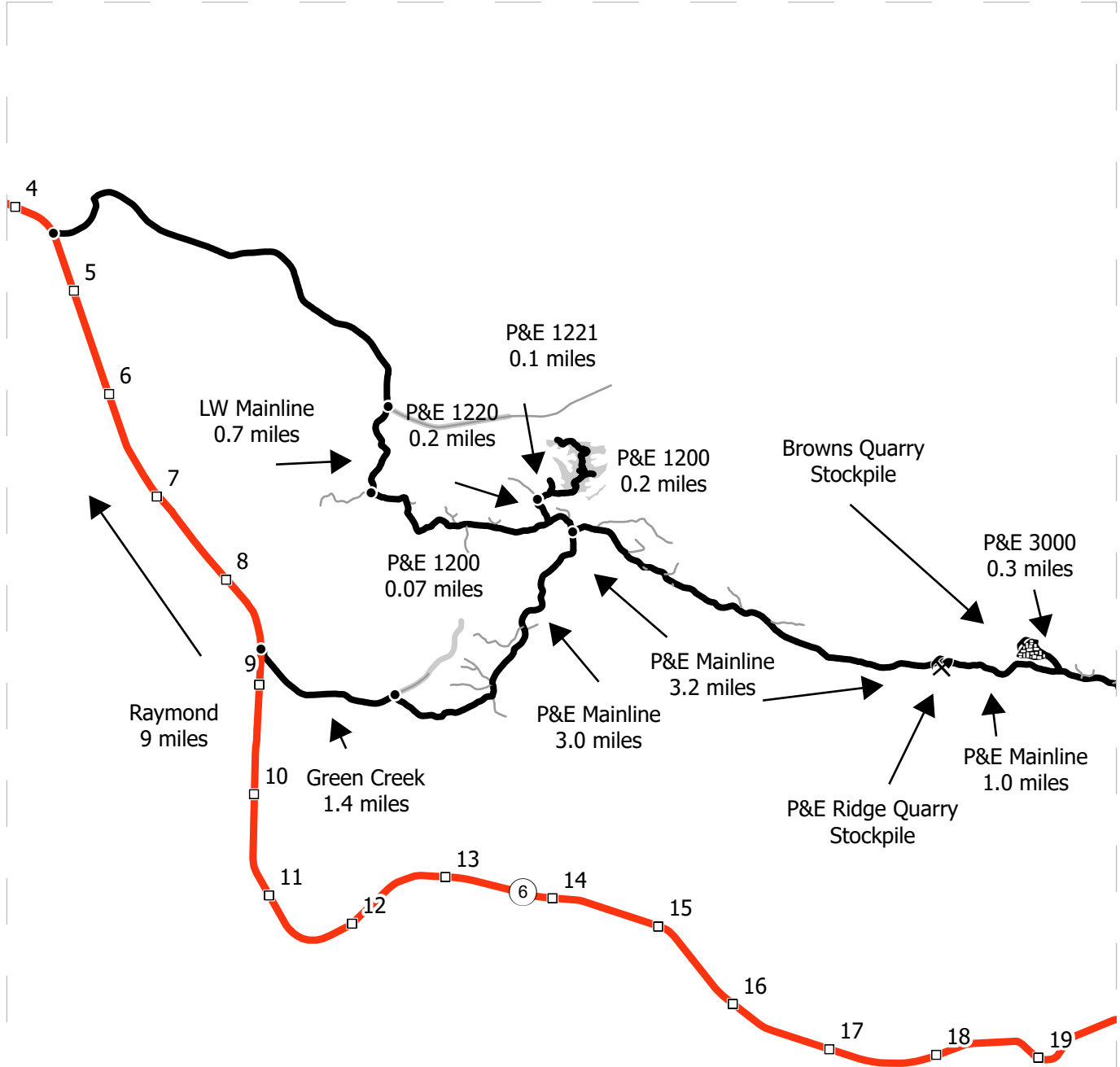

Map may not be to scale

	Harvest Unit
	Highway
	Haul Route
	Other Route
	Milepost Marker
	Distance Indicator
	Rock Pit
	Stockpile

DRIVING DIRECTIONS:

Unit 1:
 From mile post 9 on State Route 6 turn onto Green Creek Road. After 1.4 miles turn onto the P&E ML and continue for 3.0 miles to the P&E 1200. After 0.2 miles turn onto the P&E 1220, continue for 0.2 miles to the P&E 1221. Take the 1221 for 0.1 miles to the start of the P&E 1222 (not constructed) which will lead you to Unit 1.

To the Quarries:
 From the intersection of the P&E ML and the P&E 1200 continue on the P&E ML for 3.2 miles to the P&E Ridge Quarry. Continue another 1.0 mile to the P&E 3000. Take the P&E 3000 0.3 miles to the Browns Quarry.





TIMBER NOTICE OF SALE

SALE NAME: JECKLE VRH & VDT

AGREEMENT NO: 30-104866

AUCTION: November 19, 2024 starting at 10:00 a.m., COUNTY: Pierce South Puget Sound Region Office, Enumclaw, WA

SALE LOCATION: Sale located approximately 4 miles northwest of Elbe, WA.

PRODUCTS SOLD AND SALE AREA:

All timber, except trees marked with blue paint or bounded out by yellow leave tree area tags, snags, down timber existing more than 5 years from the day of sale, and all trees 60 inches or larger measured at diameter at breast height, bounded by the following: white Timber Sale Boundary tags, and the 7 Road in Unit #1; white timber sale boundary tags in Unit #2;

All timber as described in Schedule A, except snags, and down timber existing more than 5 years from the day of sale, bounded by the following: white Timber Sale Boundary tags, and blue Special Management Unit Boundary tags in Unit #3;

All timber as described in Schedule C, except snags and down timber existing more than 5 years from the day of sale, bounded by the following: white Timber Sale Boundary tags, and blue Special Management Unit Boundary tags in Unit #4;

All timber except, snags, down timber existing more than 5 years from the day of sale, and all trees 60 inches or larger measured at diameter at breast height, bounded by the following: white Timber Sale Boundary tags and blue Special Management Unit Boundary tags in Unit #5;

All timber bounded by orange Right-of-Way tags, except that title to timber within the right of way tags is not conveyed to the Purchaser unless the associated road segment is actually constructed in Units #6 (from 73 Road station 14+96 to 49+91), #7, and #8;

All timber bounded by pink flagging in Unit #6 (from 73 Road station 0+00 to 14+96).

All forest products above located on part(s) of Sections 7 and 8 all in Township 15 North, Range 5 East, W.M., containing 212 acres, more or less.

CERTIFICATION: This sale is certified under the Sustainable Forestry Initiative® program Standard (cert no: BVC-SFIFM-018227) and FSC 100% raw materials under the Forest Stewardship Council® Standard (cert no: BV-FM/COC-080501).

ESTIMATED SALE VOLUMES AND QUALITY:

Table with columns: Species, Avg DBH, Ring Count, Total MBF, Total \$/MBF, and MBF by Grade (1P, 2P, 3P, SM, 1S, 2S, 3S, 4S, UT). Rows include Douglas fir, Hemlock, Red alder, Redcedar, Cottonwood, Other Hardwood, Other Conifer, Maple, and Sale Total.

MINIMUM BID: \$382.75/MBF (est. value \$2,856,000.00) BID METHOD: Sealed Bids



TIMBER NOTICE OF SALE

This sale contains high quality Douglas fir saw logs and Douglas fir and redcedar poles. See Cruise.

Purchaser shall cut all vine maple greater than 6 feet in height within Unit #1, #2, and #5, leaving a stump no more than 12 inches in height.

Units #1, #2, and #5 are variable retention harvests (VRH). Unit #5 is primarily composed of hardwood trees. Unit #3 is a variable density thinning (VDT) to a residual relative density (RD) of 48 with a 36 inch diameter cap, per contract Schedules A & B. Unit #4 is a gap creation unit with fourteen 0.25 acre openings and twelve 0.1 acre openings, per contract Schedule C. Ecological enhancement sites adjacent to Unit #4 include Purchaser creation of down wood and snags, per contract Schedule D.

Bearing trees in Unit #3 are double banded with orange paint and should be high-stumped, if cut, and the stump top sloped away from the bearing marking per clause H-140.

Landing locations shall include those shown as Designated Landings in Units #3 and #4 on the Timber Sale Map. Additional landing locations will require approval from the Contract Administrator.

Gates on the 5 and 7 Road shall be kept closed and locked during operations, per Road Plan clause 7-71.

The 5 Road gate near Elbe is closed from September 1 through March 15.

Road work on the 5 Road is in close proximity to utilities. Purchaser is required for locate, notification, and protection per Road Plan clause 1-43.

Note to cruisers and appraisers: Please refrain from leaving pink, orange, or blue flagging from your cruises in or around the sale area to avoid confusion with DNR's marking. Additionally, for the safety of the public, please remove from roads all string from string boxes used during appraising or cruising this sale.

See map for gate locations. Gate keys may be obtained by contacting the South Puget Sound Region Office at 360-825-1631 or by contacting Mike Fowler at 360-819-3406.

TIMBER SALE MAP

SALE NAME: JECKLE VRH VDT
AGREEMENT #: 30-104866
TOWNSHIP(S): T15R5E
TRUST(S): Common School and Indemnity (3), State Forest Transfer (1)

REGION: South Puget Sound Region
COUNTY(S): Pierce
ELEVATION RGE: 1760-2560

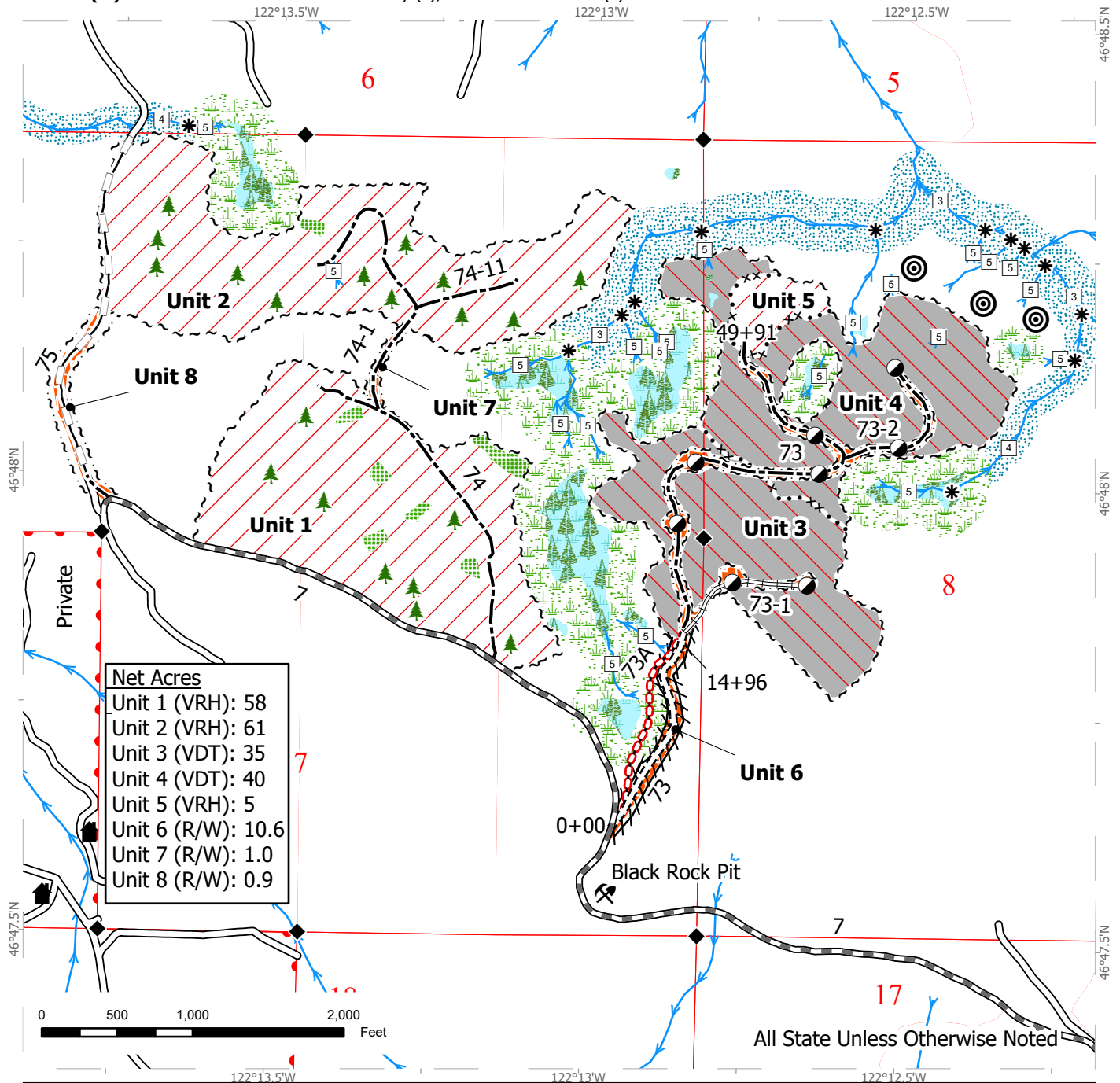

Net Acres	
Unit 1 (VRH):	58
Unit 2 (VRH):	61
Unit 3 (VDT):	35
Unit 4 (VDT):	40
Unit 5 (VRH):	5
Unit 6 (R/W):	10.6
Unit 7 (R/W):	1.0
Unit 8 (R/W):	0.9

- | | | |
|---------------------------------|-------------------------------|-----------------------------|
| Variable Retention Harvest | Pink Flagging | Stream Break |
| Variable Density Thinning | Existing Roads | Designated Landing |
| Right-of-Way Harvest | Required Pre-Haul Maintenance | Leave Tree Area <1/4-acre |
| Leave Tree Area | Required Construction | Rock Pit |
| Forested Wetland | Required Reconstruction | Structure |
| Wetland Mgt Zone | Optional Construction | Ecological Enhancement Site |
| Riparian Mgt Zone | Optional Reconstruction | Survey Monument |
| Sale Boundary Tags | Required Abandonment | Property Line |
| Special Mgmt Unit Boundary Tags | Streams | Public Land Survey Sections |
| Right of Way Tags | Stream Type | |



DRIVING MAP

SALE NAME: JECKLE VRH VDT
AGREEMENT #: 30-104866
TOWNSHIP(S): T15R5E
TRUST(S): Common School and Indemnity (3), State Forest Transfer (1)

REGION: South Puget Sound Region
COUNTY(S): Pierce
ELEVATION RGE: 1760-2560

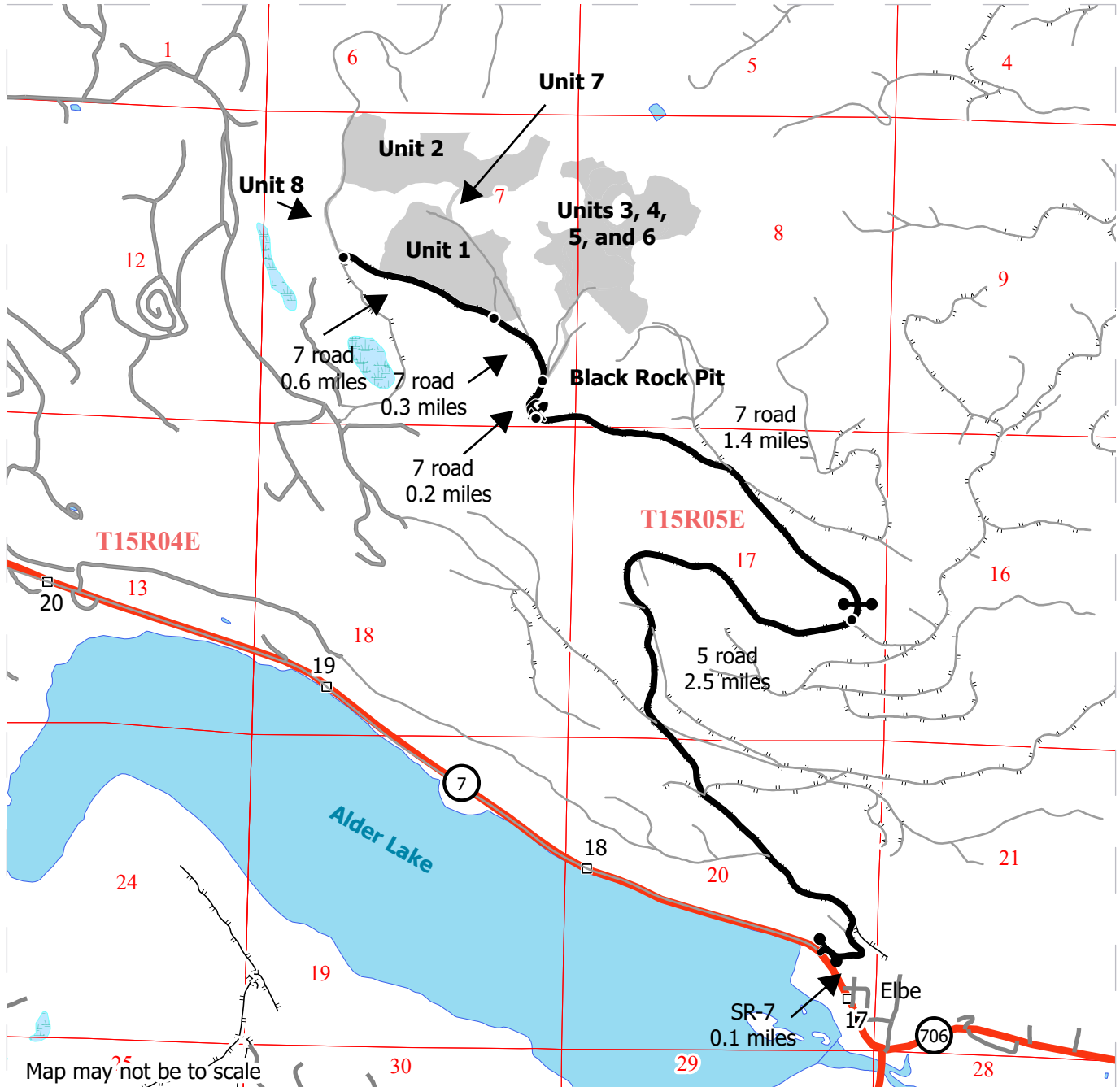

Map may not be to scale

- Harvest Unit
- Highway
- Haul Route
- Other Route
- Milepost Marker
- Distance Indicator
- Gate (383 Master Lock)
- Rock Pit
- Town

DRIVING DIRECTIONS:

From Elbe follow SR-7 west approximately for 0.1 miles. Turn right onto the 5 road and follow for 2.5 miles. Turn left onto the 7 road and follow for 1.4 miles to reach Black Rock Pit. Continue on the 7 road for 0.2 miles to reach Units 3, 4, 5, and 6. Units 3, 4, and 5 are walk-in access approximately 0.25 miles from the 7 road. Continue on the 7 road for another 0.3 miles to reach Units 1 and 7. Continue on the 7 road for another 0.6 miles to reach Units 2 and 8. Unit 2 is walk-in access approximately 0.25 miles from the 7 road.

Additional Information

The 5 Rd. gate near Elbe is closed from September 1 to March 15.





TIMBER NOTICE OF SALE

SALE NAME: CRACKERBOX

AGREEMENT NO: 30-106101

AUCTION: November 20, 2024 starting at 10:00 a.m., COUNTY: Skagit Northwest Region Office, Sedro Woolley, WA

SALE LOCATION: Sale located approximately 13 miles east of Sedro-Woolley, WA.

PRODUCTS SOLD AND SALE AREA:

All timber bounded by white timber sale boundary tags, SK-ML Road, SK-19 Road and property lines, except trees 60 inches or larger measured at diameter at breast height, cedar salvage (cedar snags, preexisting dead and down cedar trees and cedar logs), trees marked with blue paint on the bole and root collar, and forest products tagged out by yellow leave tree area tags in Unit #1.

All timber bounded by white timber sale boundary tags, MJ-35 Road, MJ-3507 Road and adjacent young stands, except trees 60 inches or larger measured at diameter at breast height, cedar salvage (cedar snags, preexisting dead and down cedar trees and cedar logs), trees marked with blue paint on the bole and root collar, and forest products tagged out by yellow leave tree area tags in Unit #2.

All timber bounded by white timber sale boundary tags, MJ-4510, adjacent young stands and property lines, except trees 60 inches or larger measured at diameter at breast height, cedar salvage (cedar snags, preexisting dead and down cedar trees and cedar logs), trees marked with blue paint on the bole and root collar, and forest products tagged out by yellow leave tree area tags in Unit #3.

All timber bounded by orange right of way tags.

All forest products above located on part(s) of Sections 3 all in Township 35 North, Range 6 East, Sections 21, 26, 27, 28, 34 and 35 all in Township 36 North, Range 6 East, W.M., containing 184 acres, more or less.

CERTIFICATION: This sale is certified under the Sustainable Forestry Initiative® program Standard (cert no: BVC-SFIFM-018227)

ESTIMATED SALE VOLUMES AND QUALITY:

Table with columns: Species, Avg DBH, Ring Count, Total MBF, and MBF by Grade (1P, 2P, 3P, SM, 1S, 2S, 3S, 4S, UT). Rows include Douglas fir, Hemlock, Redcedar, and Sale Total.

MINIMUM BID: \$2,044,000.00 BID METHOD: Sealed Bids

PERFORMANCE SECURITY: \$100,000.00 SALE TYPE: Lump Sum

EXPIRATION DATE: March 31, 2027 ALLOCATION: Export Restricted



TIMBER NOTICE OF SALE

BID DEPOSIT: \$204,400.00 or Bid Bond. Said deposit shall constitute an opening bid at the appraised price.

HARVEST METHOD: Cable; shovel or any track-based equipment on sustained slopes 40% or less; self-leveling ground-based equipment on sustained slopes 55% or less; tethered feller-buncher may be utilized for falling (See below for restrictions); also, a feller-buncher may be utilized on sustained slopes 40% or less.

Purchaser must obtain prior written approval from the Contract Administrator for areas as to where to utilize tethered feller-buncher equipment prior to use. Trees may be felled and pre-bunched by the equipment but must be yarded by cable, if authorized by the Contract Administrator. If ground disturbance is causing excessive damage, as determined by the Contract Administrator, the equipment will no longer be authorized. Falling and Yarding will not be permitted from November 1 to March 31 unless authorized in writing by the Contract Administrator (**THIS PERTAINS TO GROUND-BASED EQUIPMENT ONLY**) to reduce soil damage and erosion.

ROADS: 36.45 stations of required construction. 12.80 stations of optional construction. 532.35 stations of required prehaul maintenance. 188.20 stations of optional prehaul maintenance.

Rock may be obtained from the following source(s) on State land at no charge to the Purchaser: Section 2 Pit at station 22+18 of the MJ-03 Road. Extra Innings Pit at Station 22+10 of the MJ-51 Road.

Development of existing rock source(s) will involve processing rock to generate riprap and gravel pit run rock.

An estimated total quantity of rock needed for this proposal: 90 cubic yards of riprap and 4,695 cubic yards of pit run rock.

All SK-28 road work related activities (except brushing) and all hauling on the SK-28 road will not be permitted from November 1 to March 31; this is non-waivable. All remaining road work and the hauling of rock will not be permitted from November 1 to March 31 unless authorized in writing by the Contract Administrator to reduce soil damage and siltation. The hauling of forest products will not be permitted from November 1 to March 31 unless authorized in writing by the Contract Administrator to reduce soil damage and siltation.

ACREAGE DETERMINATION

CRUISE METHOD: Acres determined by GPS traverse for units and GIS for right-of-way. Cruise was conducted via variable plot sample type. See Cruise Narrative for further details. Shapefiles of units are available upon request, and on the DNR website after the BNR meeting in which the sale is presented.

FEES: \$93,772.00 is due on day of sale. \$9.00 per MBF is due upon removal. These are in addition to the bid price.

SPECIAL REMARKS:

1. Trees with a painted pink "T" designate the last 'take' tree along property lines.
2. No ground-based equipment operations to occur within 50 feet of any stream within Sections 21 and 28.
3. All SK-28 road work related activities (except brushing) and all hauling on the SK-28 road will not be permitted from November 1 to March 31; this is non-waivable.

TIMBER SALE MAP

SALE NAME: CRACKERBOX
AGREEMENT #: 30-106101
TOWNSHIP(S): T35R6E, T36R6E
TRUST(S): State Forest Transfer (1)

REGION: Northwest Region
COUNTY(S): Skagit
ELEVATION RGE: 350-2020

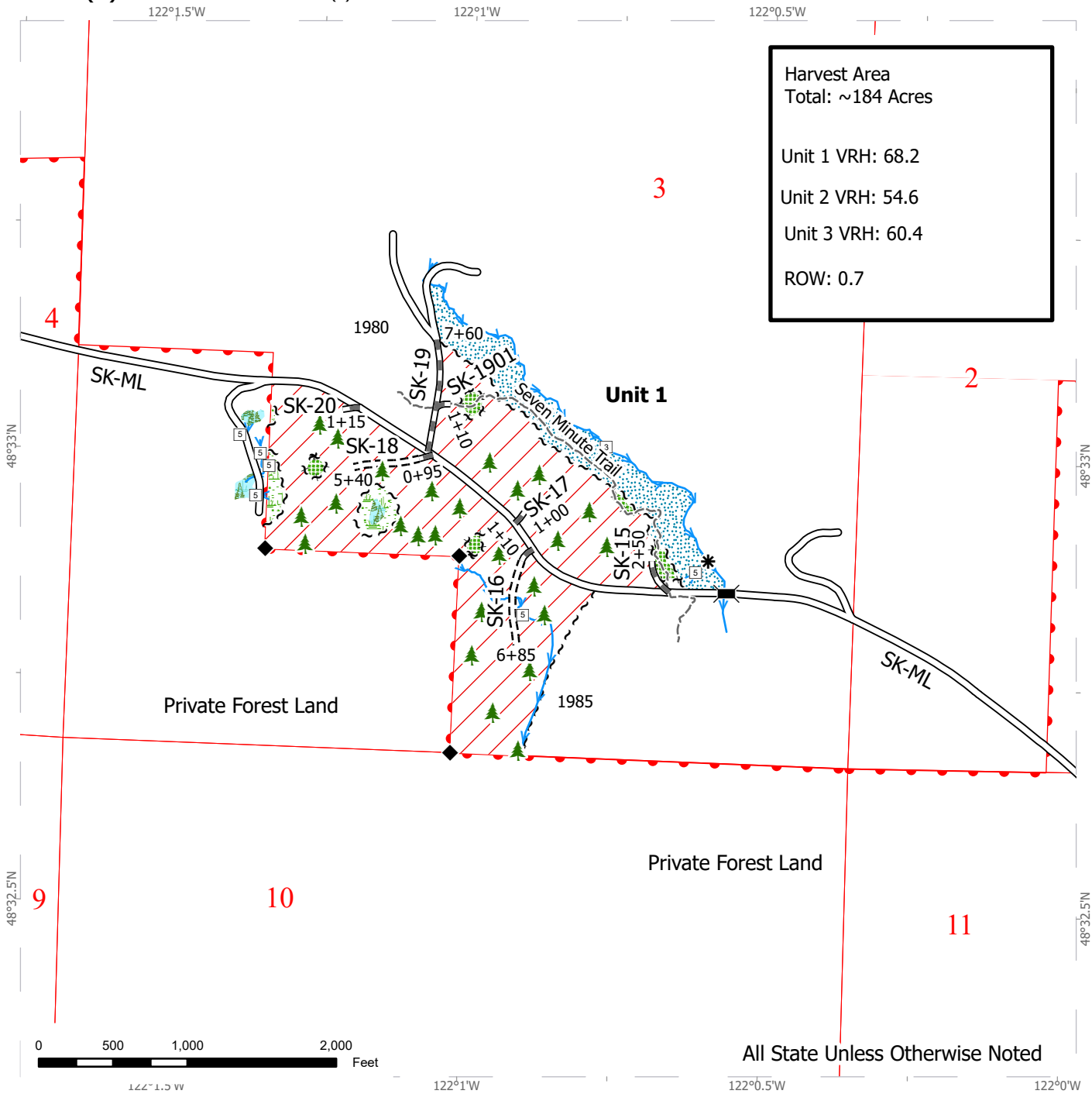

All State Unless Otherwise Noted

Variable Retention Harvest	Timber Type Change	Streams
Leave Tree Area	Existing Roads	Stream Type
Forested Wetland	Required Pre-Haul Maintenance	Stream Break
Wetland Mgt Zone	Required Construction	Leave Tree Area <1/4-acre
Riparian Mgt Zone	Trails	Survey Monument
Sale Boundary Tags		Bridge
Leave Tree Tags		



TIMBER SALE MAP

SALE NAME: CRACKERBOX
AGREEMENT #: 30-106101
TOWNSHIP(S): T35R6E, T36R6E
TRUST(S): State Forest Transfer (1)

REGION: Northwest Region
COUNTY(S): Skagit
ELEVATION RGE: 350-2020

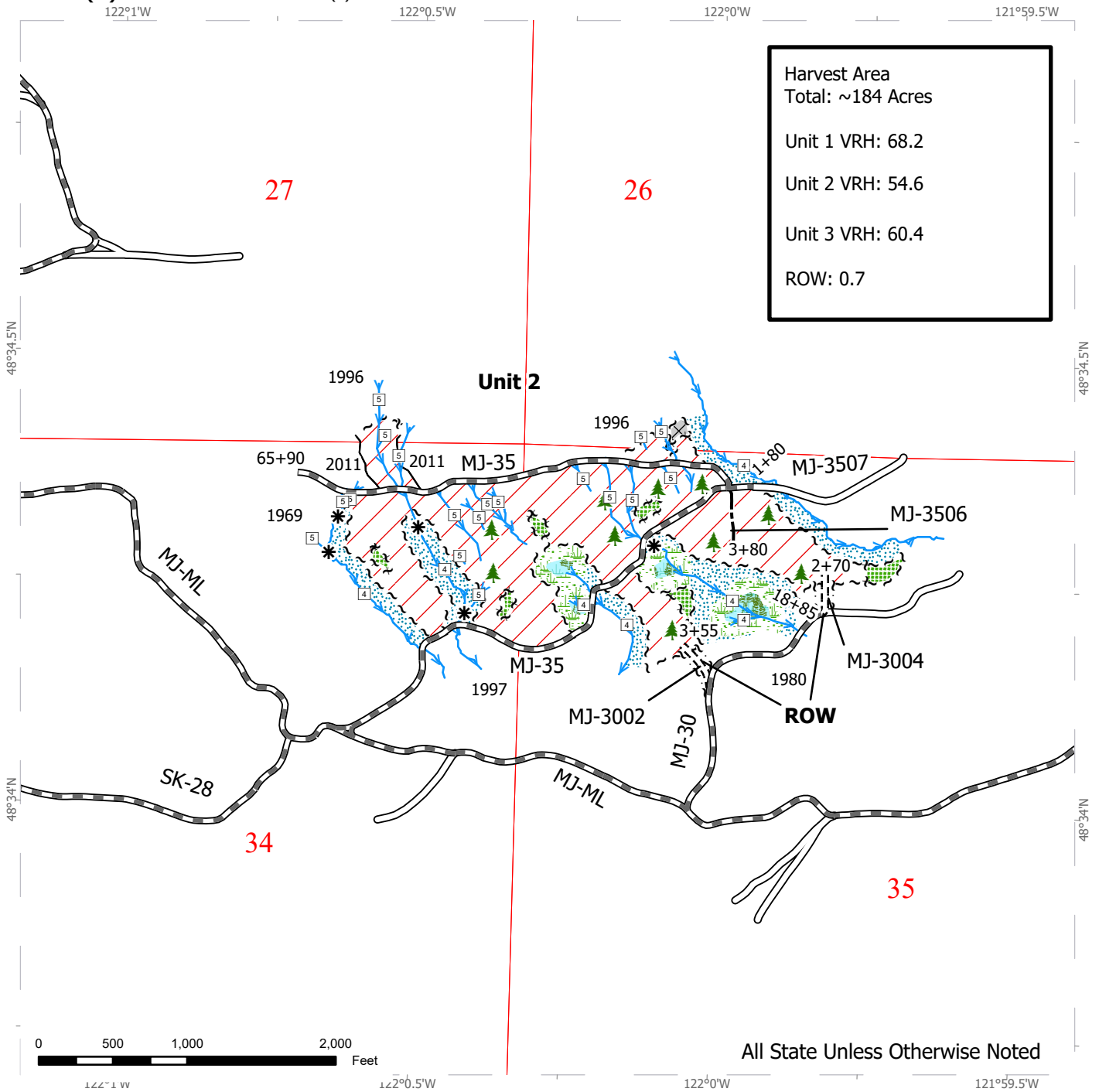

Harvest Area
 Total: ~184 Acres

Unit 1 VRH: 68.2
 Unit 2 VRH: 54.6
 Unit 3 VRH: 60.4

ROW: 0.7

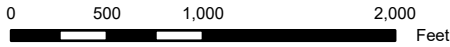

All State Unless Otherwise Noted

Variable Retention Harvest	Right of Way Tags	Streams
Leave Tree Area	Timber Type Change	Stream Type
Non-Tradeable Leave Tree Area	Existing Roads	Stream Break
Forested Wetland	Required Pre-Haul Maintenance	Leave Tree Area <1/4-acre
Wetland Mgt Zone	Required Construction	
Riparian Mgt Zone	Optional Construction	
Sale Boundary Tags		
Leave Tree Tags		



TIMBER SALE MAP

SALE NAME: CRACKERBOX
AGREEMENT #: 30-106101
TOWNSHIP(S): T35R6E, T36R6E
TRUST(S): State Forest Transfer (1)

REGION: Northwest Region
COUNTY(S): Skagit
ELEVATION RGE: 350-2020

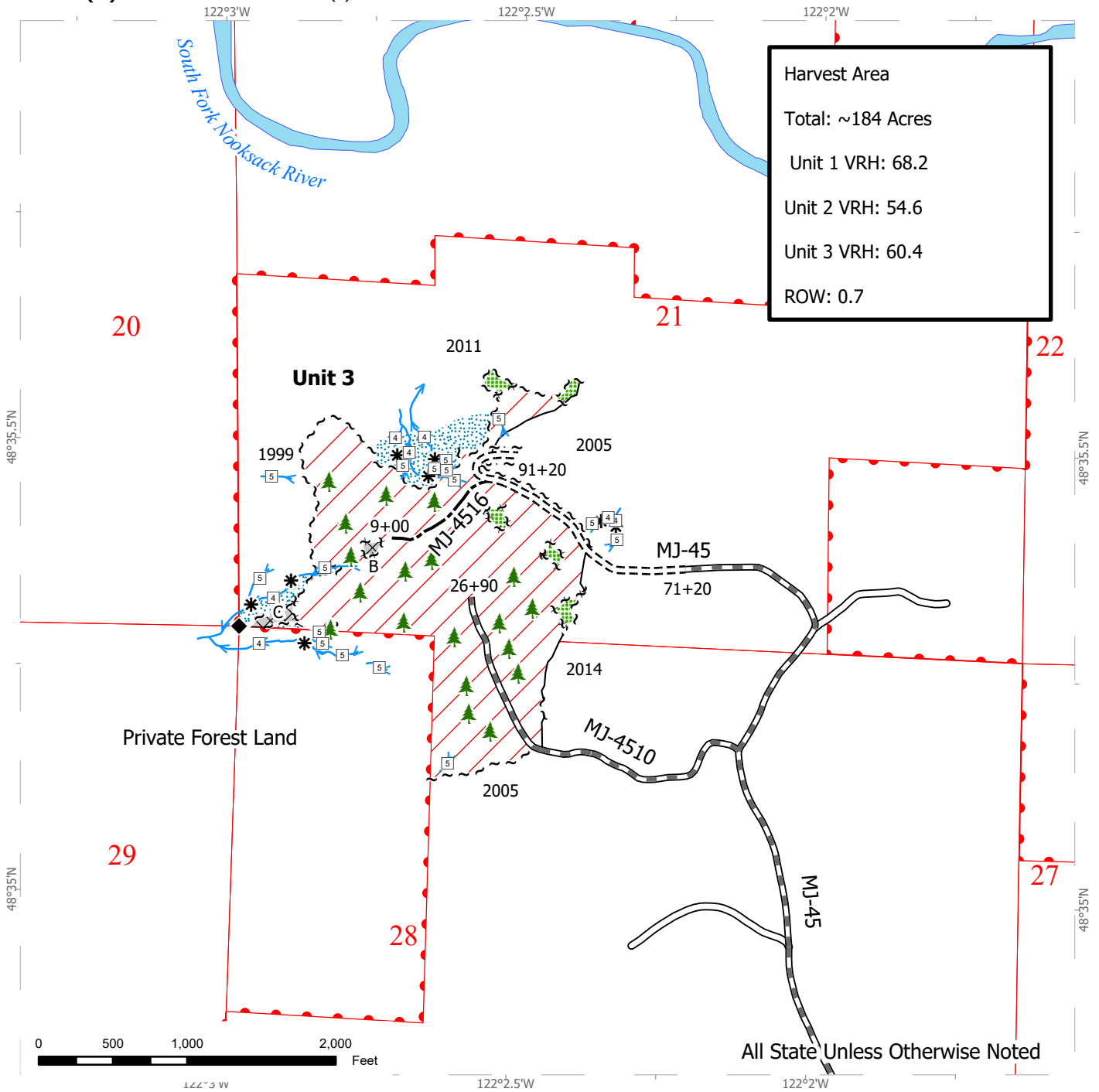

Variable Retention Harvest	Existing Roads	Streams
Leave Tree Area	Required Pre-Haul Maintenance	Stream Type
Non-Tradeable Leave Tree Area	Required Construction	Stream Break
Riparian Mgt Zone	Optional Construction	Leave Tree Area <1/4-acre
Sale Boundary Tags		Survey Monument
Leave Tree Tags		
Right of Way Tags		
Timber Type Change		

DRIVING MAP

SALE NAME: CRACKERBOX
AGREEMENT #: 30-106101
TOWNSHIP(S): T35R6E, T36R6E
TRUST(S): State Forest Transfer (1)

REGION: Northwest Region
COUNTY(S): Skagit
ELEVATION RGE: 350-2020

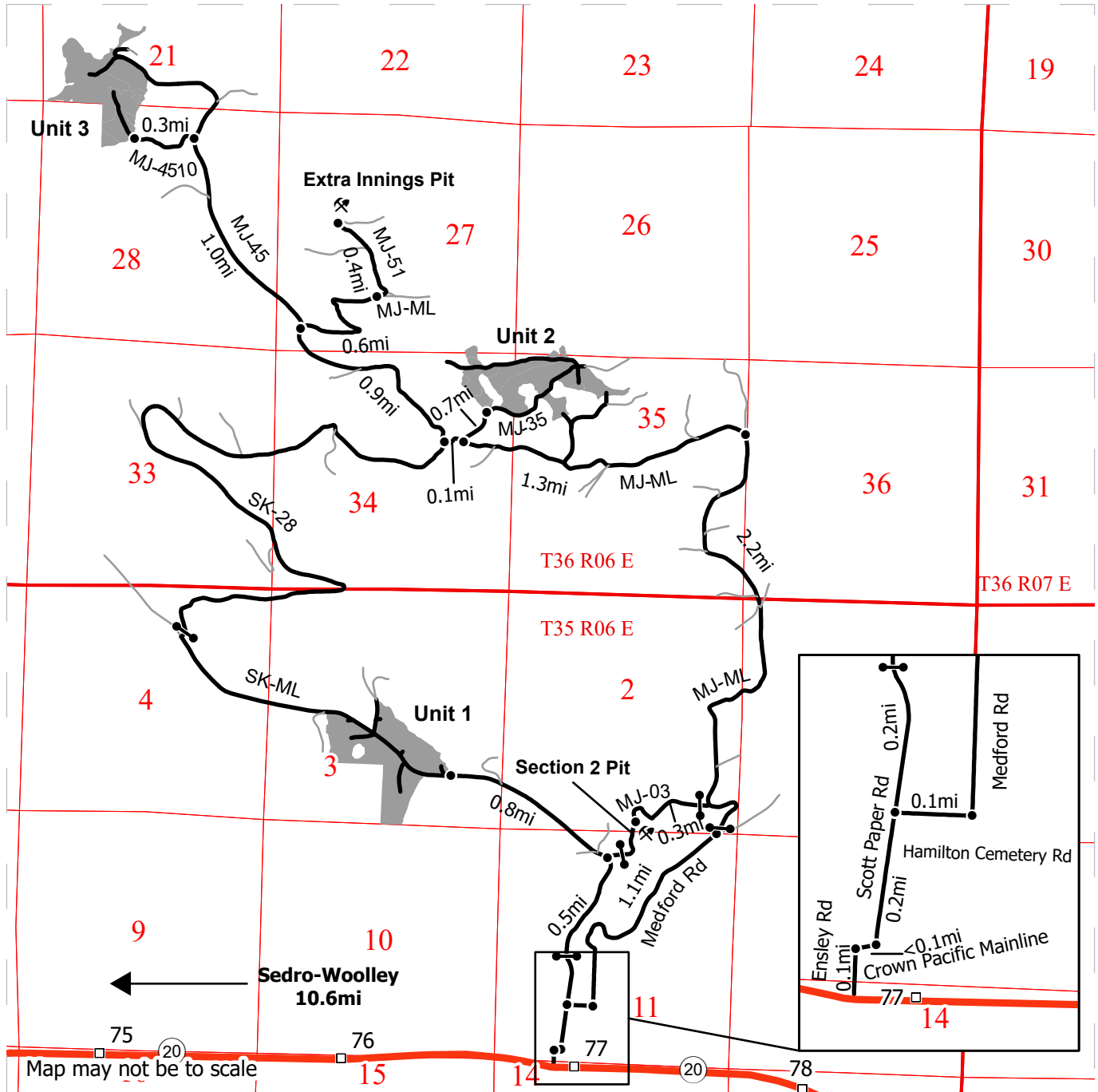

DRIVING DIRECTIONS:

Turn off HWY 20 onto Ennsley Road and drive for 0.1 miles. Turn right onto Crown Pacific Mainline Road and drive for <0.1 miles. Turn left onto Scott Paper Road and drive 0.2 miles to the junction of Scott Paper Road and Hamilton Cemetery Road. Continue driving straight on Scott Paper Road for 0.2 miles. Use an F1-3 key to pass the blue gate and continue driving straight onto SK-ML for 0.5 miles to the junction of SK-ML and MJ-03. From the junction SK-ML and MJ-03, continue driving straight on SK-ML for 0.8 miles to Unit 1. From the junction of Scott Paper Road and Hamilton Cemetery Road, turn right onto Hamilton Cemetery Road and drive 0.1 miles. Turn left onto Medford Road and drive 1.1 miles. Veer left onto MJ-ML. Use an F1-3 key to pass the yellow gate and continue driving on MJ-ML for 2.2 miles. Turn left to stay on MJ-ML and drive for 1.3 miles to the junction of MJ-ML and MJ-35. Turn right onto MJ-35 and drive for 0.7 miles to Unit 2. From the junction of MJ-ML and MJ-45 veer left onto MJ-45 and drive for 1 mile. Turn left onto MJ-4510. Drive for 0.3 miles to Unit 3.



TIMBER NOTICE OF SALE

SALE NAME: CLUTCH VRH VDT

AGREEMENT NO: 30-104443

AUCTION: November 20, 2024 starting at 10:00 a.m., **COUNTY:** Snohomish
Northwest Region Office, Sedro Woolley, WA

SALE LOCATION: Sale located approximately 11 miles southeast of Granite Falls, WA.

**PRODUCTS SOLD
AND SALE AREA:**

All timber bounded by white timber sale boundary tags, adjacent young stands and the PK-51 Road, except cedar salvage (cedar snags, preexisting dead and down cedar trees and cedar logs), trees marked with blue paint on the bole and root collar, and forest products tagged out by yellow leave tree area tags in Unit #1.

All timber bounded by white timber sale boundary tags, adjacent young stands and the PK-51 Road, except cedar salvage (cedar snags, preexisting dead and down cedar trees and cedar logs), trees marked with blue paint on the bole and root collar, forest products tagged out by blue special management tags (RMZs), and forest products tagged out by yellow leave tree area tags in Units #2 and #3.

All timber bounded by white timber sale boundary tags and the PK-51 Road, except cedar salvage (cedar snags, preexisting dead and down cedar trees and cedar logs), trees marked with blue paint on the bole and root collar, forest products tagged out by blue special management tags (Variable Density Thinning/RMZs), and forest products tagged out by yellow leave tree area tags in Unit #4.

All timber as described for removal in Schedule B located in the Variable Density Thinning and RMZ thinning areas (beyond the blue special management tags up to the white timber sale boundary tags) within Units #2, #3 and #4.

All timber bounded by orange right-of-way tags and, except that title to the timber within the right-of-way associated with areas of road construction is not conveyed to the Purchaser unless the road segment is actually constructed, except as described for removal in Schedule B.

All forest products above located on part(s) of Sections 4 and 5 all in Township 29 North, Range 8 East, W.M., containing 149 acres, more or less.

CERTIFICATION: This sale is certified under the Sustainable Forestry Initiative® program Standard (cert no: BVC-SFIFM-018227)

ESTIMATED SALE VOLUMES AND QUALITY:

Species	Avg Ring DBH	Ring Count	Total MBF	MBF by Grade								
				1P	2P	3P	SM	1S	2S	3S	4S	UT
Hemlock	18.2		4,928						2,882	1,848	168	30
Douglas fir	23.1	7	717						538	151	19	9
Silver fir	17.7		239						100	118	21	
Redcedar	20		13							13		
Red alder	14		3									3
Sale Total			5,900									

MINIMUM BID: \$1,114,000.00

BID METHOD: Sealed Bids



TIMBER NOTICE OF SALE

ACREAGE DETERMINATION

CRUISE METHOD: Acres determined by GPS traverse. Cruise was conducted via variable plot sample type. See Cruise Narrative for further details. Shapefiles of units are available upon request, and on the DNR website after the BNR meeting in which the sale is presented.

FEES: \$100,300.00 is due on day of sale. \$9.00 per MBF is due upon removal. These are in addition to the bid price.

SPECIAL REMARKS:

1. Intermediate supports may be necessary in Unit #4.
2. Falling and yarding in the RMZ thinning areas shall not be permitted during the bark slippage season unless authorized in writing by the Contract Administrator. This season is estimated to run from April 1 to July 15, but may vary dependent on weather conditions. If the permission is granted to operate during the bark slippage season the Purchaser shall be required to provide a plan outlining mitigation measures.

Schedule B
Thinning Prescription

Unit 2 RMZ

- Thin from below, leaving a minimum of 93-95 trees per acre maintained at uniform spacing throughout the unit.
- Only live trees 8 inches or greater in DBH shall be used to calculate trees per acre.

To accomplish this prescription, fallers shall harvest species in the following order until the TPA target is met:

1. Pacific silver fir up to 22 inches DBH.
2. Western hemlock up to 12 inches DBH.

Unit 3 RMZ

- Thin from below, leaving a minimum of 95-100 trees per acre maintained at uniform spacing throughout the unit.
- Only live trees 8 inches or greater in DBH shall be used to calculate trees per acre.

To accomplish this prescription, fallers shall harvest species in the following order until the TPA target is met:

1. Pacific silver fir up to 18 inches DBH.
2. Western hemlock up to 16 inches DBH.

Unit 4 VDT

- Thin from below, leaving a minimum of 97-100 trees per acre maintained at uniform spacing throughout the unit.
- Only live trees 8 inches or greater in DBH shall be used to calculate trees per acre.

To accomplish this prescription, fallers shall harvest species in the following order until the TPA target is met:

1. Cut all Pacific silver fir.
2. Western hemlock to 15 inches DBH.
3. Douglas-fir to 15 inches DBH.

Unit 4 RMZ

- Thin from below, leaving a minimum of 97-100 trees per acre maintained at uniform spacing throughout the unit.
- Only live trees 8 inches or greater in DBH shall be used to calculate trees per acre.

To accomplish this prescription, fallers shall harvest species in the following order:

1. Cut all Pacific silver fir.
2. Western hemlock to 15 inches DBH.
3. Douglas-fir to 15 inches DBH.

TIMBER SALE MAP

SALE NAME: CLUTCH VRH VDT
AGREEMENT #: 30-104443
TOWNSHIP(S): T29R8E
TRUST(S): Agricultural School (4), Common School and Indemnity (3)

REGION: Northwest Region
COUNTY(S): Snohomish County
ELEVATION RGE: 1160-1720

121°48.8'W 121°48.6'W 121°48.4'W 121°48.3'W 121°48.1'W 121°47.9'W 121°47.8'W 121°47.6'W 121°47.4'W 121°47.3'W

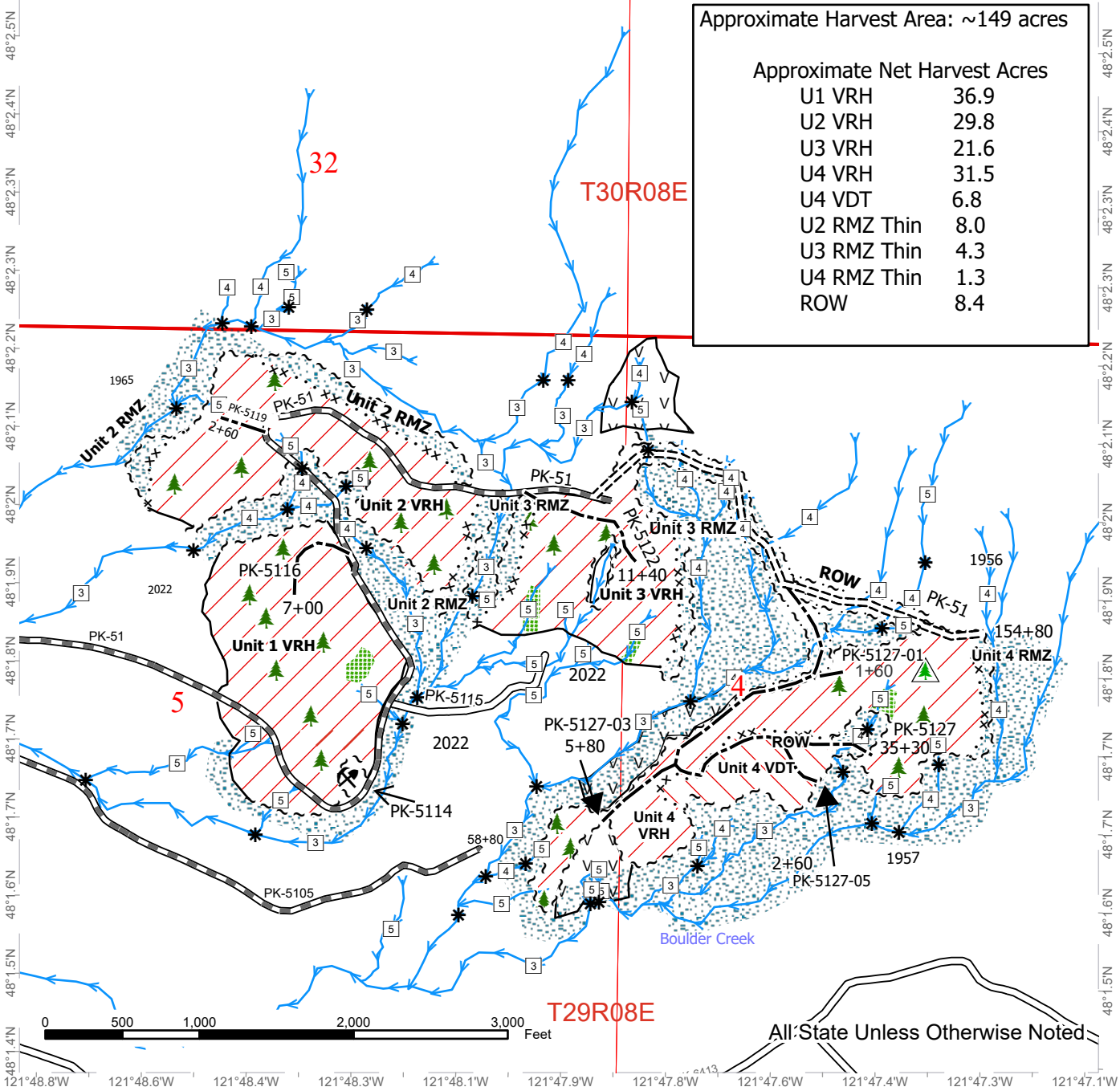

Approximate Harvest Area: ~149 acres

Approximate Net Harvest Acres	
U1 VRH	36.9
U2 VRH	29.8
U3 VRH	21.6
U4 VRH	31.5
U4 VDT	6.8
U2 RMZ Thin	8.0
U3 RMZ Thin	4.3
U4 RMZ Thin	1.3
ROW	8.4

Variable Retention Harvest	Young Stand Edge	Non-Tradeable Leave Trees	Riparian Mgt Zone
Variable Density Thinning	Existing Roads	Streams	Equipment Exclusion Zone
Sale Boundary Tags	Required Pre-Haul Maintenance	Stream Type 3	Rock Pit
Special Mgmt Area	Required Construction	Stream Type 4	
Right of Way Tags	Optional Construction	Stream Type 5	
	Leave Tree Area <1/4-acre	Stream Break	
		Leave Tree Area	

DRIVING MAP

SALE NAME: Clutch
AGREEMENT#: 30-104443
TOWNSHIP(S): T29R7E, T30R7E, T30R8E
TRUST(S): Common School and Indemnity (3), Agricultural School (4)

REGION: Northwest Region
COUNTY(S): Snohomish
ELEVATION RGE: 1180-1720

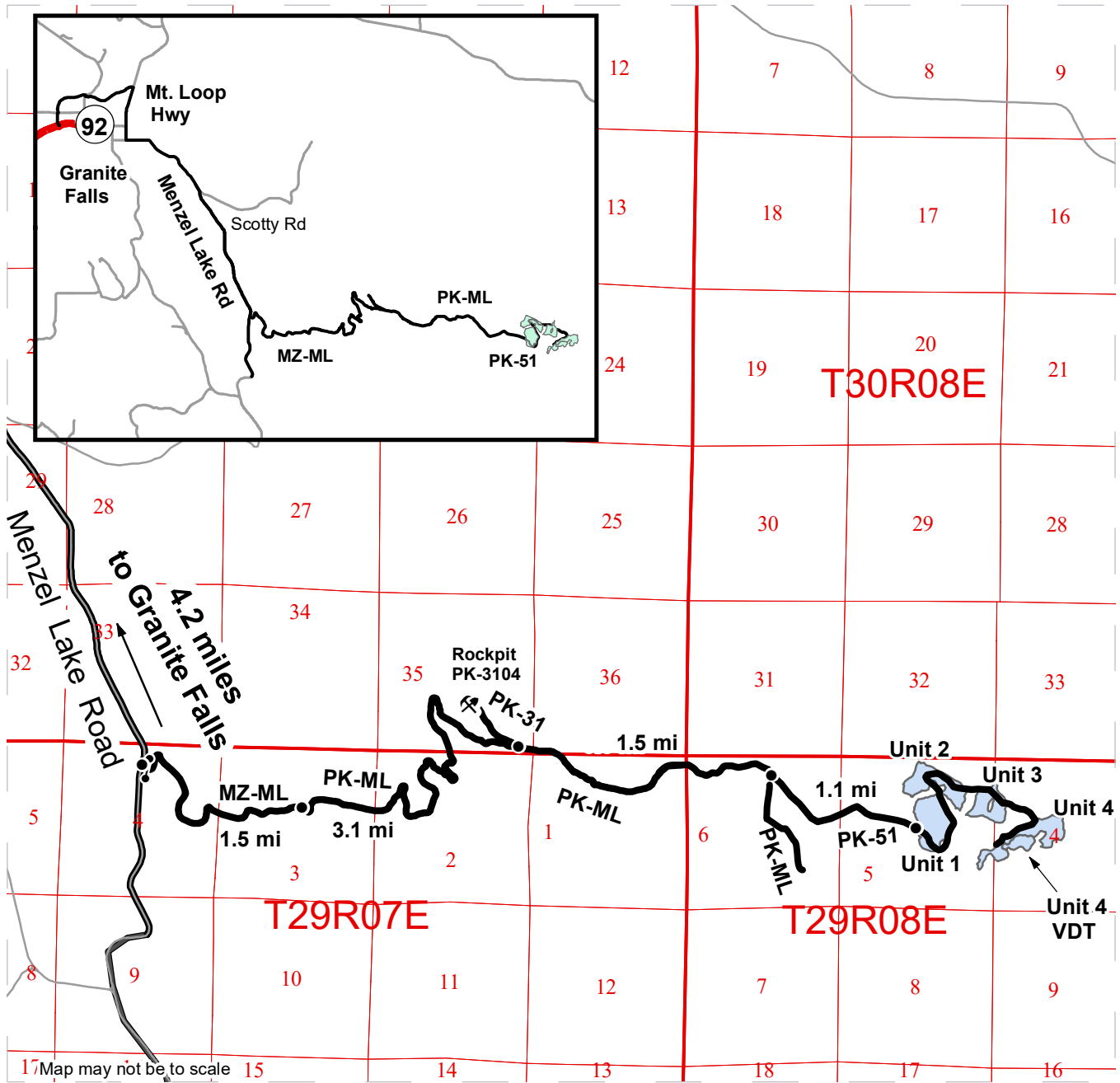

- Haul Route
- Distance Indicator
- Gate (F-1-3 Key)
- Rock Pit
- State Highway
- Other Road

DRIVING DIRECTIONS:

From the intersection of MTN Loop HWY and Menzel Lake Road in Granite Falls, travel 4.2 miles south along Menzel Lake Road to the Menzel Lake Main Line (MZ-ML) where you will arrive at a gate (F-1-3 key required).

From the gate, drive 1.5 miles east, staying right at the fork to continue on the PK-ML. From this junction, travel 3.1 miles east along PK-ML to the Junction of PK-31 and PK-ML. Continue along PK-ML for 1.5 miles to the junction of PK-51 and PK-ML.

Unit(s) 1,2,3,4:
From the junction of PK-ML and PK-51, travel east for 1.1 miles where you will enter Unit 1. Stay along PK-51 to enter Units 2, 3, and 4.





TIMBER NOTICE OF SALE

SALE NAME: YEW TUBE

AGREEMENT NO: 30-106536

AUCTION: November 21, 2024 starting at 10:00 a.m., **COUNTY:** Wahkiakum
Pacific Cascade Region Office, Castle Rock, WA

SALE LOCATION: Sale located approximately 20 miles west of Longview, WA

**PRODUCTS SOLD
AND SALE AREA:**

All timber, except leave trees bound by yellow "Leave Tree Area" tags, leave trees marked with blue paint, all down timber existing 5 years prior to the day of sale, all timber 60 inches DBH and greater and all downed timber greater than 55 inches diameter bound by the following;

Unit 1, white "Timber Sale Boundary" tags with pink flagging, the E-5600 road and reprod;

Unit 2, white "Timber Sale Boundary" tags with pink flagging and reprod;

Unit 3, white "Timber Sale Boundary" tags with pink flagging and reprod;

Unit 4, white "Timber Sale Boundary" tags with pink flagging and reprod;

All forest products above located on part(s) of Sections 15, 22 and 36 all in Township 9 North, Range 5 West, W.M., containing 131 acres, more or less.

CERTIFICATION: This sale is certified under the Sustainable Forestry Initiative® program Standard (cert no: BVC-SFIFM-018227)

ESTIMATED SALE VOLUMES AND QUALITY:

Species	Avg DBH	Ring Count	Total MBF	MBF by Grade								
				1P	2P	3P	SM	1S	2S	3S	4S	UT
Hemlock	19.7		7,040						4,950	1,773	276	41
Douglas fir	26.8	8	1,755			38	92		1,385	220	14	6
Spruce	32		8							8		
Sale Total			8,803									

MINIMUM BID: \$1,118,000.00 **BID METHOD:** Sealed Bids

PERFORMANCE SECURITY: \$100,000.00 **SALE TYPE:** Lump Sum

EXPIRATION DATE: October 31, 2026 **ALLOCATION:** Export Restricted

BID DEPOSIT: \$111,800.00 or Bid Bond. Said deposit shall constitute an opening bid at the appraised price.



TIMBER NOTICE OF SALE

HARVEST METHOD: Shovel, Track skidder, and Cable-Assist. This sale is estimated to be 100% ground based harvest. Shovel yarding will not be permitted on sustained slopes over 45 percent. Self-Leveling ground based yarding equipment will not be permitted on sustained slopes over 60 percent. 6 Wheeled skidder with tracks similar to ECO-TRACKS™, will not be permitted on sustained slopes over 30 percent. Cable assist operations will not be permitted on sustained slopes over 70 percent.

ROADS: 8.97 stations of required construction. 51.03 stations of optional construction. 568.99 stations of required prehaul maintenance.

Rock used in accordance with the quantities on the ROCK LIST may be obtained from the Gung Ho Pit located in Section 36, T9N, R5W, W.M. on state land at no charge to the Purchaser.

Rock used in accordance with the quantities on the ROCK LIST may be obtained from any commercial source at the Purchaser's expense. The hauling of forest products will not be permitted from November 1 to April 30 unless authorized in writing by the Contract Administrator.

ACREAGE DETERMINATION

CRUISE METHOD: The sale acres were determined by GPS. The sale area was cruised using a variable plot cruise method.

FEES: \$149,651.00 is due on day of sale. \$9.00 per MBF is due upon removal. These are in addition to the bid price.

SPECIAL REMARKS: This sale contains approximately 38 MBF 3P DF, 92 MBF SM DF, 91 MBF High Quality 2 saw DF, 25 MBF High Quality 3 saw DF. See Cruise for additional information.

At the completion of logging operations weekly in any unit that may impact the Bradley Trails ORV, Purchaser shall repair any damage to and clean out all logging debris from recreational trail(s). See clause H-140 for details.

TIMBER SALE MAP

SALE NAME: YEW TUBE
AGREEMENT #: 30-106536
TOWNSHIP(S): T9R5W
TRUST(S): Scientific School (10)

REGION: Pacific Cascade Region
COUNTY(S): Wahkiakum
ELEVATION RGE: 807-1050

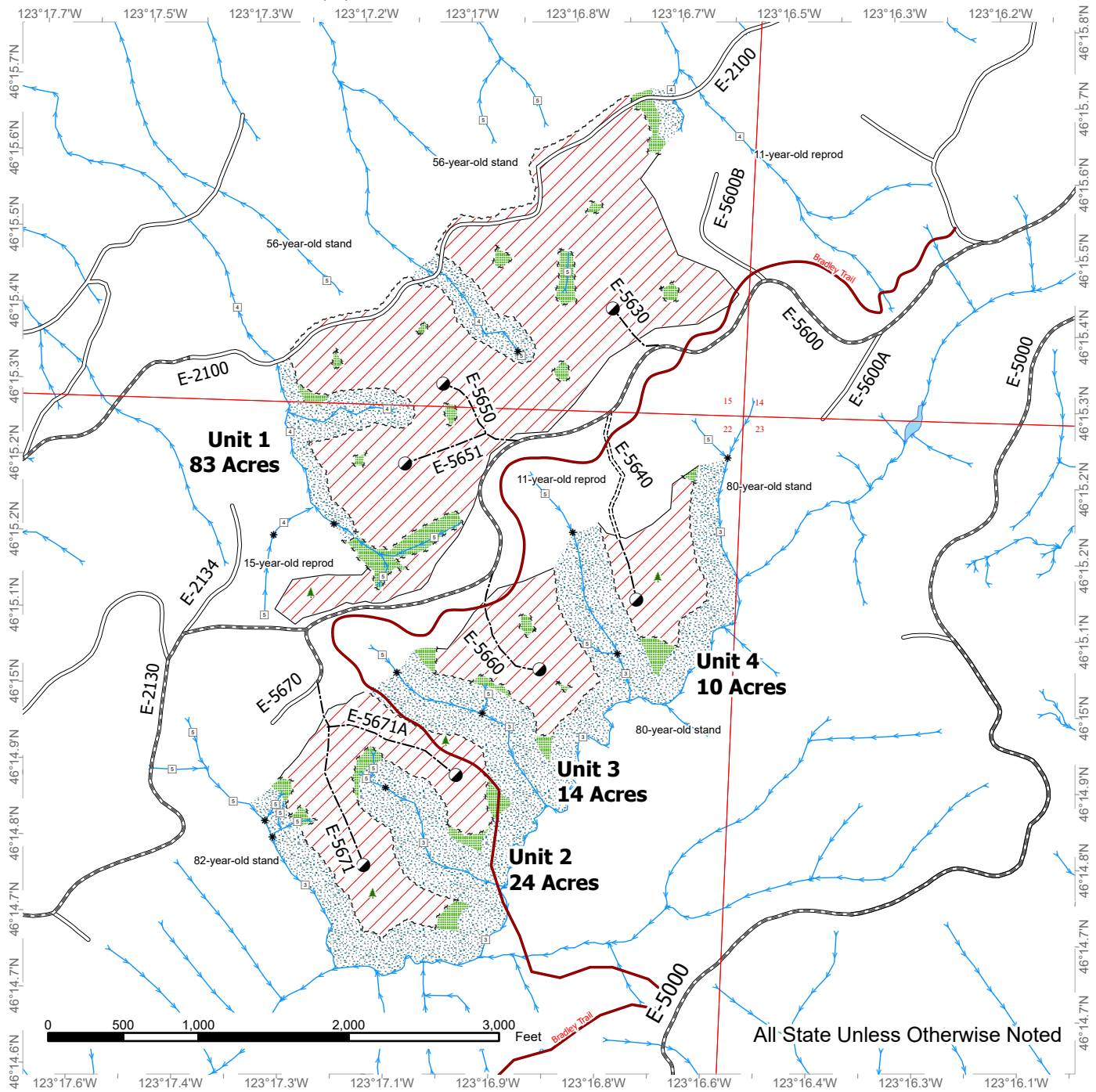

All State Unless Otherwise Noted

Variable Retention Harvest	Sale Boundary Tags	Streams
Leave Tree Area	Leave Tree Tags	Stream Type
Riparian Mgt Zone	Timber Type Change	Stream Type Break
Public Land Survey Sections	Existing Roads	Designated Landing
	Required Pre-Haul Maintenance	Leave Tree Area <1/4-acre
	Required Construction	
	Optional Construction	
	Motorized Trail	

DRIVING MAP

SALE NAME: YEW TUBE
AGREEMENT#: 30-106536
TOWNSHIP(S): T9R5W
TRUST(S): Scientific School (10)

REGION: Pacific Cascade Region
COUNTY(S): Wahkiakum
ELEVATION RGE: 807-1050



Map may not be to scale

	Timber Sale Unit
	Haul Route
	Other Road
	Highway
	Milepost Markers
	Distance Indicator
	Rock Pit

DRIVING DIRECTIONS:

From State Route 4, turn north onto Mill Creek Rd. Follow for 1.0 mile.
 Turn left onto Spruce Creek Rd. Follow for 0.6 miles.
 Turn right onto Cathlamet Rd (which soon becomes Beaver Creek Rd). Follow for 4.2 miles.
 Turn right onto the E-5000 (Begins as Keyser Rd).

Harvest Unit Access: From Beaver Creek Rd, turn right onto the E-5000 (Begins as Keyser Rd). Continue straight for 5.9 miles.
 Turn left onto the E-5600 for 1.2 miles. Unit 1 will be on the right. Units 2, 3, and 4 will be on the left.
 Continue straight onto the E-2130 for 1.0 mile.
 Turn right onto the E-2100 and follow for 2.0 miles. Unit 1 will be on the right.

Rock Pit Access:
 From Beaver Creek Rd, turn right onto the E-5000. Continue on the E-5000 for 0.3 miles.
 Turn right on the E-5100 for 1.7 miles. Continue onto the E-2900.
 Follow for 0.7 miles. Turn left on the E-2920.
 Follow for 0.2 miles, pit will be on the left.



TIMBER NOTICE OF SALE

SALE NAME: LITTLE LILLY

AGREEMENT NO: 30-106363

AUCTION: November 20, 2024 starting at 10:00 a.m., COUNTY: Whatcom Northwest Region Office, Sedro Woolley, WA

SALE LOCATION: Sale located approximately 22 miles northeast of Sedro-Woolley, WA.

PRODUCTS SOLD AND SALE AREA:

All timber bounded by white timber sale boundary tags and VZ-60 Road, except trees 60 inches or larger measured at diameter at breast height, forest products tagged out by yellow leave tree area tags, trees marked with blue paint on the bole and root collar, and cedar snags, preexisting dead and down cedar trees and cedar logs, in Unit #1.

All timber bounded by white timber sale boundary tags and adjacent young stand and VZ-ML and VZ-59 roads, except trees 60 inches or larger measured at diameter at breast height, forest products tagged out by yellow leave tree area tags, trees marked with blue paint on the bole and root collar, and cedar snags, preexisting dead and down cedar trees and cedar logs, in Unit #2.

All timber bounded by white timber sale boundary tags, except trees 60 inches or larger measured at diameter at breast height, forest products tagged out by yellow leave tree area tags, trees marked with blue paint on the bole and root collar, and cedar snags, preexisting dead and down cedar trees and cedar logs, in Unit #3.

All timber bounded by white timber sale boundary tags and adjacent young stands, except trees 60 inches or larger measured at diameter at breast height, forest products tagged out by yellow leave tree area tags, trees marked with blue paint on the bole and root collar, and cedar snags, preexisting dead and down cedar trees and cedar logs, in Unit #4.

All timber bounded by orange right of way tags.

All forest products above located on part(s) of Sections 10, 14, 15, 22 and 23 all in Township 38 North, Range 5 East, W.M., containing 89 acres, more or less.

CERTIFICATION: This sale is certified under the Sustainable Forestry Initiative® program Standard (cert no: BVC-SFIFM-018227)

ESTIMATED SALE VOLUMES AND QUALITY:

Table with columns: Species, Avg DBH, Ring Count, Total MBF, and MBF by Grade (1P, 2P, 3P, SM, 1S, 2S, 3S, 4S, UT). Rows include Douglas fir, Hemlock, Redcedar, Red alder, and Sale Total.

MINIMUM BID: \$1,592,000.00 BID METHOD: Sealed Bids

PERFORMANCE SECURITY: \$100,000.00 SALE TYPE: Lump Sum



TIMBER NOTICE OF SALE

EXPIRATION DATE: March 31, 2027 **ALLOCATION:** Export Restricted

BID DEPOSIT: \$159,200.00 or Bid Bond. Said deposit shall constitute an opening bid at the appraised price.

HARVEST METHOD: Cable; shovel on sustained slopes 40% or less; tethered or untethered "6-wheeled rubber-tired skidders with over-the-tire tracks spanning both sets of rear tires" (See below for restrictions); self-leveling feller-buncher/harvester for falling on sustained slopes 55% or less; tethered feller-buncher/harvester for falling and yarded by cable (See below for restrictions); also, a feller-buncher may be utilized on sustained slopes 40% or less.

Purchaser must obtain prior written approval from the Contract Administrator for areas as to where to utilize untethered or tethered "6-wheeled rubber-tired skidders with over-the-tire tracks spanning both sets of rear tires", as well as tethered feller-bunchers/harvesters, prior to use. This includes approved areas to utilize the equipment as well as any additional mitigation measures set forth by the Contract Administrator. If ground disturbance is causing excessive damage, as determined by the Contract Administrator, the equipment will no longer be authorized. Falling and Yarding will not be permitted from November 1 to March 31 unless authorized in writing by the Contract Administrator (THIS PERTAINS TO GROUND-BASED EQUIPMENT ONLY) to reduce soil damage and erosion.

ROADS: 23.40 stations of required construction. 28.21 stations of optional construction. 512.91 stations of required prehaul maintenance. 15.21 stations of abandonment. 28.21 stations of abandonment, if built.

Rock may be obtained from the following source(s) on State land at no charge to the Purchaser: McCoy Pit at station 22+50 of the MM-22 Road. Travelin Light Pit at Station 18+75 of the VZ-5807 Road. Little Lilly Pit at station 4+00 of the VZ-5906 Road.

Development of existing rock source(s) will involve drilling, shooting, and processing rock to generate riprap, shot rock, and 3-inch-minus ballast rock.

An estimated total quantity of rock needed for this proposal: 130 cubic yards of riprap, 2,250 cubic yard of shot rock and 3,025 cubic yards of 3-inch minus ballast rock.

Road work and the hauling of rock will not be permitted from November 1 to March 31 unless authorized in writing by the Contract Administrator to reduce soil damage and siltation. The hauling of forest products will not be permitted from November 1 to March 31 unless authorized in writing by the Contract Administrator to reduce soil damage and siltation.

ACREAGE DETERMINATION

CRUISE METHOD: Acres determined by GPS/ArcGIS traverse for units and for right-of-way. Cruise was conducted via variable plot sample type, as well as fixed plot for right-of-way. See Cruise Narrative for further details. Shapefiles of units are available upon request, and on the DNR website after the BNR meeting in which the sale is presented.

FEES: \$68,085.00 is due on day of sale. \$9.00 per MBF is due upon removal. These are in addition to the bid price.

SPECIAL REMARKS: 1. A portion of the road work, VA-3804 road, is on abandoned grade.



TIMBER NOTICE OF SALE

2. HQ DF and DF pole quality timber noted within the sale area. See cruise for further details.
3. All trees 60 inches or larger measured at diameter at breast height are excluded from the products sold.

Schedule Z
Operations Outside of Sale Boundaries

No operations are allowed to occur outside of the timber sale boundaries for Units 1, 2, and 3. This restriction includes all boundaries marked with timber sale tags to protect critical habitats and public resources. The restrictions include no felling of timber toward boundaries when the line may be crossed, no equipment entry, no tailholds or guylines and no corridors. These restrictions do not apply to adjacent road rights-of-way since these are considered within the timber sale boundaries.

There are several “No Entry Zones” adjacent to Unit 4. No operations are allowed to occur in these areas. The restrictions include no felling of timber toward boundaries when the line may be crossed, no equipment entry, no harvest related infrastructure such as skylines, guylines and tailholds, and no corridors. See timber sale maps for their locations.

TIMBER SALE MAP

SALE NAME: LITTLE LILLY
AGREEMENT #: 30-106363
TOWNSHIP(S): T38R5E
TRUST(S): Common School and Indemnity (3), Scientific School (10), State Forest Transfer (1)

REGION: Northwest Region
COUNTY(S): Whatcom
ELEVATION RGE: 1600-2120

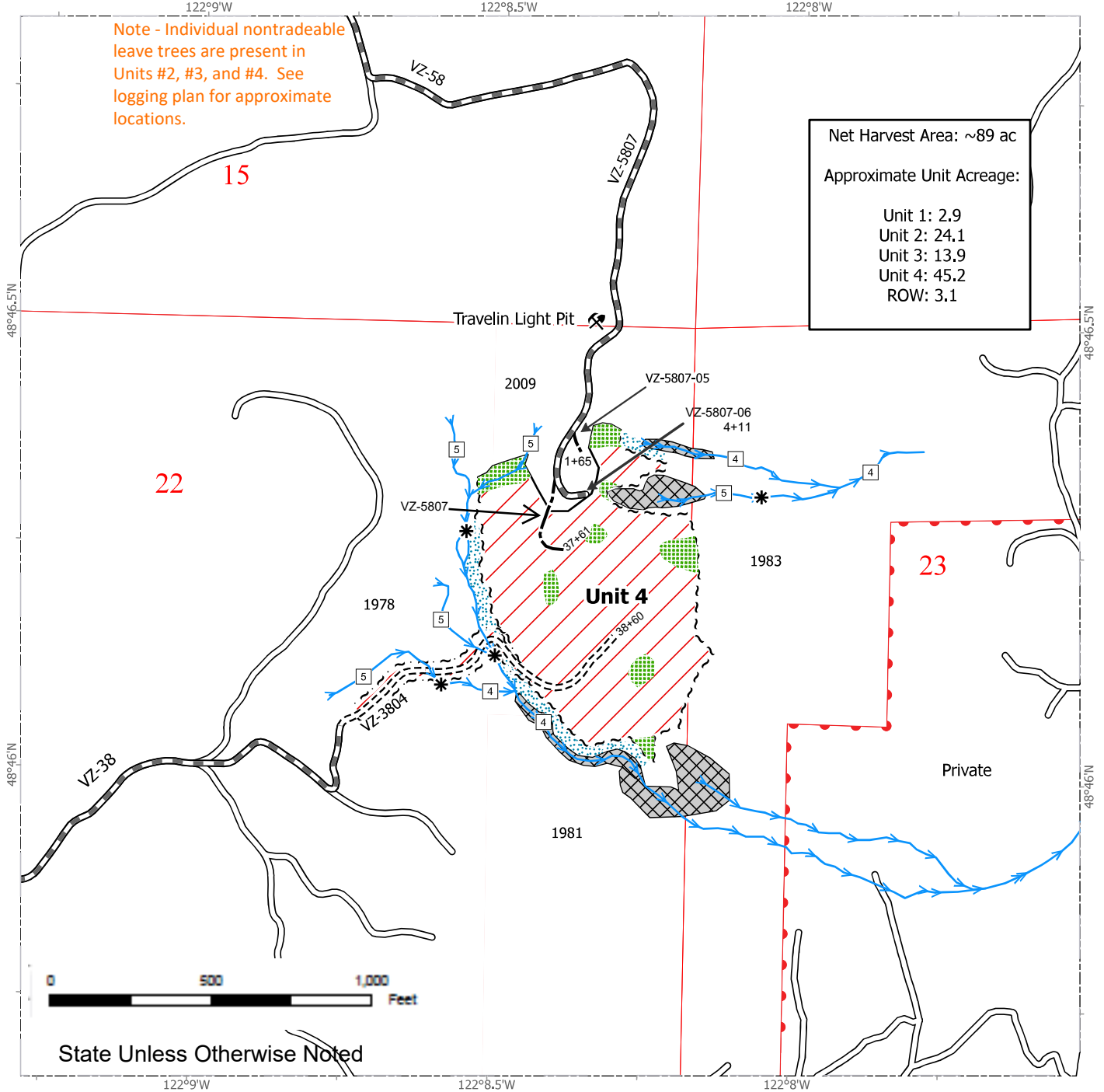

Note - Individual nontradeable leave trees are present in Units #2, #3, and #4. See logging plan for approximate locations.

Net Harvest Area: ~89 ac
 Approximate Unit Acreage:
 Unit 1: 2.9
 Unit 2: 24.1
 Unit 3: 13.9
 Unit 4: 45.2
 ROW: 3.1

State Unless Otherwise Noted

Sale Area	Sale Boundary Tags	Streams
Leave Tree Area	Right of Way Tags	Stream Type
Riparian Mgt Zone	Timber Type Change	Stream Break
	Existing Roads	Rock Pit
	Required Pre-Haul Maintenance	No Entry Zone
	Required Construction	
	Optional Construction	



DRIVING MAP

SALE NAME: LITTLE LILLY
AGREEMENT #: 30-106363
TOWNSHIP(S): T38R5E
TRUST(S): Common School and Indemnity (3), Scientific School (10), State Forest Transfer (1)

REGION: Northwest Region
COUNTY(S): Whatcom
ELEVATION RGE: 1600-2120

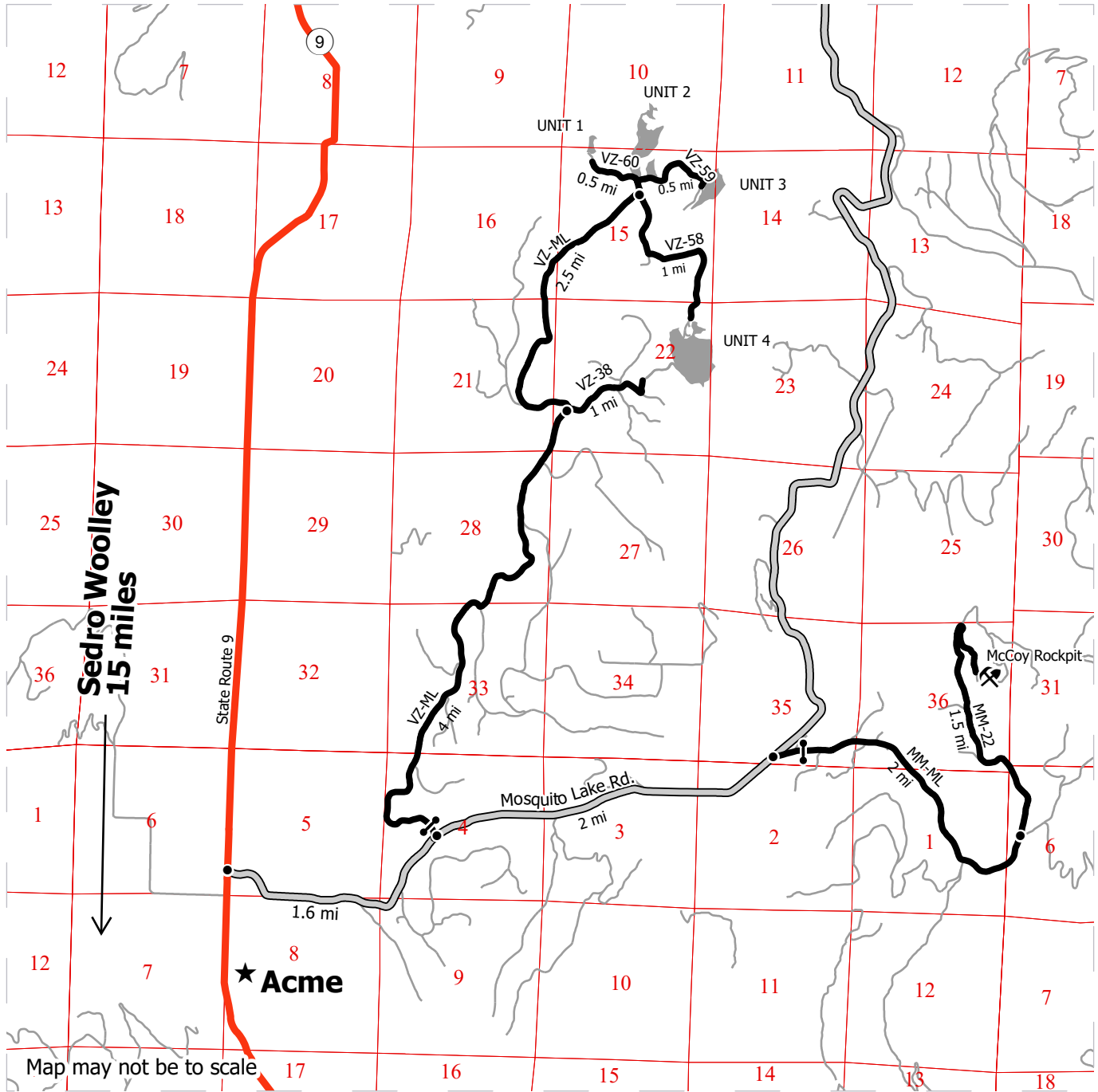

	Harvest Unit
	Highway
	Haul Route
	Other Route
	County Road
	Distance Indicator
	Gate
	Rock Pit

DRIVING DIRECTIONS:

From Sedro Woolley, travel 15 miles north on State Route 9 and turn right onto Mosquito Lake Rd. Continue 1.6 miles, then turn left onto the VZ-ML (F 1-3 required). Continue 4 miles to the VZ-38 junction. Continue straight on the VZ-38 road for 1 mile to access lower portion of Unit 4 or stay left on the VZ-ML for another 2.5 miles to the VZ-58 junction. Turn right on the VZ-58 road for 1 mile to access upper portion of Unit 4 or stay straight on VZ-ML for another 500 feet to access Unit 2. From there either turn right on the VZ-59 road and travel 0.5 miles to Unit 3 or turn left on the VZ-60 road and travel 0.5 miles to Unit 1.

To access the McCoy Rock Pit, continue 2 miles beyond the VZ-ML junction on Mosquito Lake Road and turn right onto the MM-ML (F 1-3 key required). Continue 2 miles and bare left onto MM-22 for another 1.5 miles to access the McCoy Rockpit.

