

Purpose of checklist

Governmental agencies use this checklist to help determine whether the environmental impacts of your proposal are significant. This information is also helpful to determine if available avoidance, minimization, or compensatory mitigation measures will address the probable significant impacts or if an environmental impact statement will be prepared to further analyze the proposal.

Instructions for applicants

This environmental checklist asks you to describe some basic information about your proposal. Please answer each question accurately and carefully, to the best of your knowledge. You may need to consult with an agency specialist or private consultant for some questions. **You may use “not applicable” or “does not apply” only when you can explain why it does not apply and not when the answer is unknown.** You may also attach or incorporate by reference additional studies reports. Complete and accurate answers to these questions often avoid delays with the SEPA process as well as later in the decision-making process.

The checklist questions apply to **all parts of your proposal**, even if you plan to do them over a period of time or on different parcels of land. Attach any additional information that will help describe your proposal or its environmental effects. The agency to which you submit this checklist may ask you to explain your answers or provide additional information reasonably related to determining if there may be significant adverse impact.

Instructions for lead agencies

Please adjust the format of this template as needed. Additional information may be necessary to evaluate the existing environment, all interrelated aspects of the proposal and an analysis of adverse impacts. The checklist is considered the first but not necessarily the only source of information needed to make an adequate threshold determination. Once a threshold determination is made, the lead agency is responsible for the completeness and accuracy of the checklist and other supporting documents.

Use of checklist for nonproject proposals

For nonproject proposals (such as ordinances, regulations, plans and programs), complete the applicable parts of sections A and B, plus the Supplemental Sheet for Nonproject Actions (Part D). Please completely answer all questions that apply and note that the words "project," "applicant," and "property or site" should be read as "proposal," "proponent," and "affected geographic area," respectively. The lead agency may exclude (for non-projects) questions in “Part B: Environmental Elements” that do not contribute meaningfully to the analysis of the proposal.

¹ <https://ecology.wa.gov/Regulations-Permits/SEPA/Environmental-review/SEPA-guidance/Checklist-guidance>

A. Background

[Find help answering background questions²](#)

1. Name of proposed project, if applicable:

Homestead Unit

2. Name of applicant:

Springwater Timber LLC

3. Address and phone number of applicant and contact person:

228 N. Eldon Ln, Lilliwaup WA 98555; Tom James (307)231-3795

4. Date checklist prepared:

June 17 2024

5. Agency requesting checklist:

Department of Natural Resources

6. Proposed timing of schedule (including phasing, if applicable):

July 2024 – July 2027

7. Do you have any plans for future additions, expansion, or further activity related to or connected with this proposal? If yes, explain.

Site will be reforested following completion of timber harvesting

8. List any environmental information you know about that has been prepared, or will be prepared, directly related to this proposal.

Geological assessment is available for viewing in the Forest Practices Application Review System tool (FPARS). in FPARS with FPA/N 2423991 CKF

9. Do you know whether applications are pending for governmental approvals of other proposals directly affecting the property covered by your proposal? If yes, explain.

No

10. List any government approvals or permits that will be needed for your proposal, if known.

Department of Natural Resources Forest Practices Permit, Available for viewing on FPARS

in FPARS under FPA/N 2423991 CKF

11. Give brief, complete description of your proposal, including the proposed uses and the size of the project and site. There are several questions later in this checklist that ask you to describe certain aspects of your proposal. You do not need to repeat those answers on this page. (Lead agencies may modify this form to include additional specific information on project description.)

² <https://ecology.wa.gov/Regulations-Permits/SEPA/Environmental-review/SEPA-guidance/SEPA-checklist-guidance/SEPA-Checklist-Section-A-Background>

Proposed even-aged harvest of 29.6 ac and proposed uneven-aged harvest of 7.7ac. Even-aged harvest areas will be replanted following harvest. Uneven-aged harvest areas will leave more than 100 trees per acre.

◆ Proposal includes one acre of rock pit development and 0.25 acres of existing rock pit expansion. CKF

Location of the proposal. Give sufficient information for a person to understand the precise location of your proposed project, including a street address, if any, and section, township, and range, if known. If a proposal would occur over a range of area, provide the range or boundaries of the site(s). Provide a legal description, site plan, vicinity map, and topographic map, if reasonably available. While you should submit any plans required by the agency, you are not required to duplicate maps or detailed plans submitted with any permit applications related to this checklist.

Project location lies within portions of sections 17 and 20, T23 R3W W.M., Mason County

WA. ◆ Parcel No. 323174300100; 323174300040; 323173400000; 323201200000; 323201200100; 323201200021; 323201200020; 323201290000; 323202000000; 323201300030 CKF

B.Environmental Elements

1. Earth

[Find help answering earth questions³](#)

a. General description of the site:

Circle or highlight one: Flat, rolling, hilly, steep slopes, mountainous, other:

b. What is the steepest slope on the site (approximate percent slope)?

70%

c. What general types of soils are found on the site (for example, clay, sand, gravel, peat, muck)? If you know the classification of agricultural soils, specify them, and note any agricultural land of long-term commercial significance and whether the proposal results in removing any of these soils.

Most of the project area is classified as Hoodspport gravely sandy loam soils. There are lesser amounts of Hoodspport stony sandy loam and Grove cobbly sandy loam soils along the western boundary of the harvest unit.

d. Are there surface indications or history of unstable soils in the immediate vicinity? If so, describe.

The proposed harvest unit includes three types of rule identified landforms: Glacial deep-seated landslides, inner gorge terrain, and other steep potentially unstable slopes.

◆ A geologic assessment of this proposal is available for review in FPARS.

◆ FPA/N 2423991 indicates harvesting and road construction will occur within the ground water recharge area of a glacial deep-seated landslide. CKF

³ <https://ecology.wa.gov/regulations-permits/sepa/environmental-review/sepa-guidance/sepa-checklist-guidance/sepa-checklist-section-b-environmental-elements/environmental-elements-earth>

- e. **Describe the purpose, type, total area, and approximate quantities and total affected area of any filling, excavation, and grading proposed. Indicate source of fill.**

None

- f. **Could erosion occur because of clearing, construction, or use? If so, generally describe.**

Unlikely to occur. BMPs will be followed for road maintenance and construction.

- g. **About what percent of the site will be covered with impervious surfaces after project construction (for example, asphalt or buildings)?**

None. Existing roads are constructed from native material.

- h. **Proposed measures to reduce or control erosion, or other impacts to the earth, if any.**

BMPs will be followed for road maintenance and construction. This includes no side-casting of soil/road materials, diversion of runoff into the adjacent forest floor and proper road construction.

2. Air

[Find help answering air questions⁴](#)

- a. **What types of emissions to the air would result from the proposal during construction, operation, and maintenance when the project is completed? If any, generally describe and give approximate quantities if known.**

Small quantities of engine exhaust from logging equipment

- b. **Are there any off-site sources of emissions or odor that may affect your proposal? If so, generally describe.**

None

- c. **Proposed measures to reduce or control emissions or other impacts to air, if any:**

None

3. Water

[Find help answering water questions⁵](#)

- a. Surface:

[Find help answering surface water questions⁶](#)

1. **Is there any surface water body on or in the immediate vicinity of the site (including year-round and seasonal streams, saltwater, lakes, ponds, wetlands)? If**

⁴ <https://ecology.wa.gov/Regulations-Permits/SEPA/Environmental-review/SEPA-guidance/SEPA-checklist-guidance/SEPA-Checklist-Section-B-Environmental-elements/Environmental-elements-Air>

⁵ <https://ecology.wa.gov/Regulations-Permits/SEPA/Environmental-review/SEPA-guidance/SEPA-checklist-guidance/SEPA-Checklist-Section-B-Environmental-elements/Environmental-elements-3-Water>

⁶ <https://ecology.wa.gov/Regulations-Permits/SEPA/Environmental-review/SEPA-guidance/SEPA-checklist-guidance/SEPA-Checklist-Section-B-Environmental-elements/Environmental-elements-3-Water/Environmental-elements-Surface-water>

yes, describe type and provide names. If appropriate, state what stream or river it flows into.

Hood Canal is within 200' of the proposed project area. There is one seasonal fish stream and several year-round non-fish perennial streams that flow from the project area. There are also several non-fish seasonal streams that flow during the winter months. None of these streams have names. Two seasonal wetlands are located adjacent to the project area.

- 2. Will the project require any work over, in, or adjacent to (within 200 feet) the described waters? If yes, please describe and attach available plans.**

The only activity occurring within 200' of the described waters is the construction of two forest roads necessary for forest management. These roads (labeled NC2 and NC3 on the attached map) will be crossing two non-fish perennial streams.

- 3. Estimate the amount of fill and dredge material that would be placed in or removed from surface water or wetlands and indicate the area of the site that would be affected. Indicate the source of fill material.**

None

- 4. Will the proposal require surface water withdrawals or diversions? Give a general description, purpose, and approximate quantities if known.**

No

- 5. Does the proposal lie within a 100-year floodplain? If so, note location on the site plan.**

No

- 6. Does the proposal involve any discharges of waste materials to surface waters? If so, describe the type of waste and anticipated volume of discharge.**

No

b. Ground:

[Find help answering ground water questions⁷](https://ecology.wa.gov/Regulations-Permits/SEPA/Environmental-review/SEPA-guidance/SEPA-checklist-guidance/SEPA-Checklist-Section-B-Environmental-elements/Environmental-elements-3-Water/Environmental-elements-Groundwater)

- 1. Will groundwater be withdrawn from a well for drinking water or other purposes? If so, give a general description of the well, proposed uses and approximate quantities withdrawn from the well. Will water be discharged to groundwater? Give a general description, purpose, and approximate quantities if known.**

No

- 2. Describe waste material that will be discharged into the ground from septic tanks or other sources, if any (domestic sewage; industrial, containing the following chemicals...; agricultural; etc.). Describe the general size of the system, the number**

⁷ <https://ecology.wa.gov/Regulations-Permits/SEPA/Environmental-review/SEPA-guidance/SEPA-checklist-guidance/SEPA-Checklist-Section-B-Environmental-elements/Environmental-elements-3-Water/Environmental-elements-Groundwater>

of such systems, the number of houses to be served (if applicable), or the number of animals or humans the system(s) are expected to serve.

None

c. **Water Runoff (including stormwater):**

1. **Describe the source of runoff (including storm water) and method of collection and disposal, if any (include quantities, if known). Where will this water flow? Will this water flow into other waters? If so, describe.**

Storm water and ditch run-off will be diverted onto the forest floor through run-outs or waterbars.

2. **Could waste materials enter ground or surface waters? If so, generally describe.**

No

3. **Does the proposal alter or otherwise affect drainage patterns in the vicinity of the site? If so, describe.**

No

- d. **Proposed measures to reduce or control surface, ground, and runoff water, and drainage pattern impacts, if any:**

None

4. Plants

[Find help answering plants questions](#)

- a. **Check the types of vegetation found on the site:**

deciduous tree: alder, maple, aspen, other

evergreen tree: fir, cedar, pine, other

shrubs

grass

pasture

crop or grain

orchards, vineyards, or other permanent crops.

wet soil plants: cattail, buttercup, bullrush, skunk cabbage, other

water plants: water lily, eelgrass, milfoil, other

other types of vegetation

- b. **What kind and amount of vegetation will be removed or altered?**

Approximately 647 MBF of Timber

- c. **List threatened and endangered species known to be on or near the site.**

None present

Forest Practices Risk Assessment Mapping (FPRAM) tool confirms no conflicts with T&E plant species. CKF

- d. **Proposed landscaping, use of native plants, or other measures to preserve or enhance vegetation on the site, if any.**

Site will be replanted with Douglas-fir seedlings following harvest.

- e. **List all noxious weeds and invasive species known to be on or near the site.**

English Ivy

5. Animals

[Find help answering animal questions](#)⁸

- a. **List any birds and other animals that have been observed on or near the site or are known to be on or near the site.**

Examples include:

- **Birds:** hawk, heron, eagle, songbirds, other:
- **Mammals:** deer, bear, elk, beaver, other:
- **Fish:** bass, salmon, trout, herring, shellfish, other:

- b. **List any threatened and endangered species known to be on or near the site.**

None

FPRAM check confirms no conflicts with T&E animal species. CKF

- c. **Is the site part of a migration route? If so, explain.**

No

Most of Washington State is considered part of the Pacific flyway, but no impacts are expected as a result of this proposal. CKF

- d. **Proposed measures to preserve or enhance wildlife, if any.**

None

- e. **List any invasive animal species known to be on or near the site.**

None

6. Energy and natural resources

[Find help answering energy and natural resource questions](#)⁹

- a. **What kinds of energy (electric, natural gas, oil, wood stove, solar) will be used to meet the completed project's energy needs? Describe whether it will be used for heating, manufacturing, etc.**

Petroleum products for use in logging equipment

⁸ <https://ecology.wa.gov/Regulations-Permits/SEPA/Environmental-review/SEPA-guidance/SEPA-checklist-guidance/SEPA-Checklist-Section-B-Environmental-elements/Environmental-elements-5-Animals>

⁹ <https://ecology.wa.gov/Regulations-Permits/SEPA/Environmental-review/SEPA-guidance/SEPA-checklist-guidance/SEPA-Checklist-Section-B-Environmental-elements/Environmental-elements-6-Energy-natural-resou>

- b. **Would your project affect the potential use of solar energy by adjacent properties? If so, generally describe.**

No

- c. **What kinds of energy conservation features are included in the plans of this proposal? List other proposed measures to reduce or control energy impacts, if any.**

None

7. Environmental health

[Health Find help with answering environmental health questions](#)¹⁰

- a. **Are there any environmental health hazards, including exposure to toxic chemicals, risk of fire and explosion, spill, or hazardous waste, that could occur because of this proposal? If so, describe.**

No

1. **Describe any known or possible contamination at the site from present or past uses.**

None

2. **Describe existing hazardous chemicals/conditions that might affect project development and design. This includes underground hazardous liquid and gas transmission pipelines located within the project area and in the vicinity.**

None

3. **Describe any toxic or hazardous chemicals that might be stored, used, or produced during the project's development or construction, or at any time during the operating life of the project.**

Standard fuels and lubricants from logging equipment

4. **Describe special emergency services that might be required.**

Fire fighting services, Emergency medical services.

5. **Proposed measures to reduce or control environmental health hazards, if any.**

Spill kits are onsite; in the event of a hazardous spill, the Department of Ecology will be notified.

- b. **Noise**

1. **What types of noise exist in the area which may affect your project (for example: traffic, equipment, operation, other)?**

None

¹⁰ <https://ecology.wa.gov/Regulations-Permits/SEPA/Environmental-review/SEPA-guidance/SEPA-checklist-guidance/SEPA-Checklist-Section-B-Environmental-elements/Environmental-elements-7-Environmental-health>

2. **What types and levels of noise would be created by or associated with the project on a short-term or a long-term basis (for example: traffic, construction, operation, other)? Indicate what hours noise would come from the site)?**

Short term noise from construction and logging equipment during work hours; no long term noise.

3. **Proposed measures to reduce or control noise impacts, if any:**

None

8. Land and shoreline use

[Find help answering land and shoreline use questions](#)¹¹

- a. **What is the current use of the site and adjacent properties? Will the proposal affect current land uses on nearby or adjacent properties? If so, describe.**

Commercial timberland to the West and North. Vacant land to the south, rural residential and Hood Canal to the East.

- b. **Has the project site been used as working farmlands or working forest lands? If so, describe. How much agricultural or forest land of long-term commercial significance will be converted to other uses because of the proposal, if any? If resource lands have not been designated, how many acres in farmland or forest land tax status will be converted to nonfarm or nonforest use?**

Project site is working forestland. No conversion to alternative land uses will occur.

1. **Will the proposal affect or be affected by surrounding working farm or forest land normal business operations, such as oversize equipment access, the application of pesticides, tilling, and harvesting? If so, how?**

No

- c. **Describe any structures on the site.**

None

- d. **Will any structures be demolished? If so, what?**

No

- e. **What is the current zoning classification of the site?**

Rural Residential 5 and Rural Residential 20

- f. **What is the current comprehensive plan designation of the site?**

Designated Forest Land

- g. **If applicable, what is the current shoreline master program designation of the site?**

Residential

¹¹ <https://ecology.wa.gov/Regulations-Permits/SEPA/Environmental-review/SEPA-guidance/SEPA-checklist-guidance/SEPA-Checklist-Section-B-Environmental-elements/Environmental-elements-8-Land-shoreline-use>

- h. Has any part of the site been classified as a critical area by the city or county? If so, specify.**
None
- i. Approximately how many people would reside or work in the completed project?**
None
- j. Approximately how many people would the completed project displace?**
None
- k. Proposed measures to avoid or reduce displacement impacts, if any.**
None
- l. Proposed measures to ensure the proposal is compatible with existing and projected land uses and plans, if any.**
None. Proposal is not visible from any existing residences or Hwy 101.
- m. Proposed measures to reduce or control impacts to agricultural and forest lands of long-term commercial significance, if any:**
None

9. Housing

[Find help answering housing questions](#)¹²

- a. Approximately how many units would be provided, if any? Indicate whether high, middle, or low-income housing.**
None
- b. Approximately how many units, if any, would be eliminated? Indicate whether high, middle, or low-income housing.**
None
- c. Proposed measures to reduce or control housing impacts, if any:**
N/A

10. Aesthetics

[Find help answering aesthetics questions](#)¹³

- a. What is the tallest height of any proposed structure(s), not including antennas; what is the principal exterior building material(s) proposed?**
N/A
- b. What views in the immediate vicinity would be altered or obstructed?**

¹² <https://ecology.wa.gov/Regulations-Permits/SEPA/Environmental-review/SEPA-guidance/SEPA-checklist-guidance/SEPA-Checklist-Section-B-Environmental-elements/Environmental-elements-9-Housing>

¹³ <https://ecology.wa.gov/Regulations-Permits/SEPA/Environmental-review/SEPA-guidance/SEPA-checklist-guidance/SEPA-Checklist-Section-B-Environmental-elements/Environmental-elements-10-Aesthetics>

None

- c. **Proposed measures to reduce or control aesthetic impacts, if any:**

None

11. Light and glare

[Find help answering light and glare questions](#)¹⁴

- a. **What type of light or glare will the proposal produce? What time of day would it mainly occur?**

None

- b. **Could light or glare from the finished project be a safety hazard or interfere with views?**

No

- c. **What existing off-site sources of light or glare may affect your proposal?**

None

- d. **Proposed measures to reduce or control light and glare impacts, if any:**

None

12. Recreation

[Find help answering recreation questions](#)

- a. **What designated and informal recreational opportunities are in the immediate vicinity?**

Hunting and Fishing

- b. **Would the proposed project displace any existing recreational uses? If so, describe.**

No

- c. **Proposed measures to reduce or control impacts on recreation, including recreation opportunities to be provided by the project or applicant, if any:**

None

13. Historic and cultural preservation

[Find help answering historic and cultural preservation questions](#)¹⁵

- a. **Are there any buildings, structures, or sites, located on or near the site that are over 45 years old listed in or eligible for listing in national, state, or local preservation registers? If so, specifically describe.**

¹⁴ <https://ecology.wa.gov/Regulations-Permits/SEPA/Environmental-review/SEPA-guidance/SEPA-checklist-guidance/SEPA-Checklist-Section-B-Environmental-elements/Environmental-elements-11-Light-glare>

¹⁵ <https://ecology.wa.gov/Regulations-Permits/SEPA/Environmental-review/SEPA-guidance/SEPA-checklist-guidance/SEPA-Checklist-Section-B-Environmental-elements/Environmental-elements-13-Historic-cultural-p>

- ◇ No
 FPRAM check confirms no conflicts with historical sites or resources. CKF
- b. **Are there any landmarks, features, or other evidence of Indian or historic use or occupation? This may include human burials or old cemeteries. Are there any material evidence, artifacts, or areas of cultural importance on or near the site? Please list any professional studies conducted at the site to identify such resources.**
- ◇ No
 FPRAM check confirms no conflicts with archaeological or cultural sites or resources. CKF
- c. **Describe the methods used to assess the potential impacts to cultural and historic resources on or near the project site. Examples include consultation with tribes and the department of archeology and historic preservation, archaeological surveys, historic maps, GIS data, etc.**
- Historic maps and GIS data
- d. **Proposed measures to avoid, minimize, or compensate for loss, changes to, and disturbance to resources. Please include plans for the above and any permits that may be required.**
- N/A

14. Transportation

[Find help with answering transportation questions](#)¹⁶

- a. **Identify public streets and highways serving the site or affected geographic area and describe proposed access to the existing street system. Show on site plans, if any.**
- Site is accessible from Highway 101
- b. **Is the site or affected geographic area currently served by public transit? If so, generally describe. If not, what is the approximate distance to the nearest transit stop?**
- No, 3 miles
- c. **Will the proposal require any new or improvements to existing roads, streets, pedestrian, bicycle, or state transportation facilities, not including driveways? If so, generally describe (indicate whether public or private).**
- Three new forest roads will be constructed; Existing roads will be maintained. All roads are private.
- d. **Will the project or proposal use (or occur in the immediate vicinity of) water, rail, or air transportation? If so, generally describe.**
- No
- e. **How many vehicular trips per day would be generated by the completed project or proposal? If known, indicate when peak volumes would occur and what percentage of**

¹⁶ <https://ecology.wa.gov/Regulations-Permits/SEPA/Environmental-review/SEPA-guidance/SEPA-checklist-guidance/SEPA-Checklist-Section-B-Environmental-elements/Environmental-elements-14-Transportation>

the volume would be trucks (such as commercial and nonpassenger vehicles). What data or transportation models were used to make these estimates?

Logging trucks and work trucks will be utilized throughout the project timeline.

- f. Will the proposal interfere with, affect, or be affected by the movement of agricultural and forest products on roads or streets in the area? If so, generally describe.

No

- g. Proposed measures to reduce or control transportation impacts, if any:

None

15. Public services

[Find help answering public service questions¹⁷](#)

- a. Would the project result in an increased need for public services (for example: fire protection, police protection, public transit, health care, schools, other)? If so, generally describe.

No

- b. Proposed measures to reduce or control direct impacts on public services, if any.

None

16. Utilities

[Find help answering utilities questions¹⁸](#)

- a. Circle utilities currently available at the site: electricity, natural gas, water, refuse service, telephone, sanitary sewer, septic system, other:

None present

- b. Describe the utilities that are proposed for the project, the utility providing the service, and the general construction activities on the site or in the immediate vicinity which might be needed.

None proposed

C. Signature

[Find help about who should sign¹⁹](#)

The above answers are true and complete to the best of my knowledge. I understand that the lead agency is relying on them to make its decision.

¹⁷ <https://ecology.wa.gov/regulations-permits/sepa/environmental-review/sepa-guidance/sepa-checklist-guidance/sepa-checklist-section-b-environmental-elements/environmental-elements-15-public-services>

¹⁸ <https://ecology.wa.gov/regulations-permits/sepa/environmental-review/sepa-guidance/sepa-checklist-guidance/sepa-checklist-section-b-environmental-elements/environmental-elements-16-utilities>

¹⁹ <https://ecology.wa.gov/Regulations-Permits/SEPA/Environmental-review/SEPA-guidance/SEPA-checklist-guidance/SEPA-Checklist-Section-C-Signature>

X 

Type name of signee: Tom James

Position and agency/organization: Member, Springwater Timber

Date submitted: 6/17/2024

D. Supplemental sheet for nonproject actions

[Find help for the nonproject actions worksheet²⁰](#)

Do not use this section for project actions.

Because these questions are very general, it may be helpful to read them in conjunction with the list of the elements of the environment.

When answering these questions, be aware of the extent the proposal, or the types of activities likely to result from the proposal, would affect the item at a greater intensity or at a faster rate than if the proposal were not implemented. Respond briefly and in general terms.

- 1. How would the proposal be likely to increase discharge to water; emissions to air; production, storage, or release of toxic or hazardous substances; or production of noise?**

- **Proposed measures to avoid or reduce such increases are:**

- 2. How would the proposal be likely to affect plants, animals, fish, or marine life?**

- **Proposed measures to protect or conserve plants, animals, fish, or marine life are:**

- 3. How would the proposal be likely to deplete energy or natural resources?**

- **Proposed measures to protect or conserve energy and natural resources are:**

²⁰ <https://ecology.wa.gov/regulations-permits/sepa/environmental-review/sepa-guidance/sepa-checklist-guidance/sepa-checklist-section-d-non-project-actions>

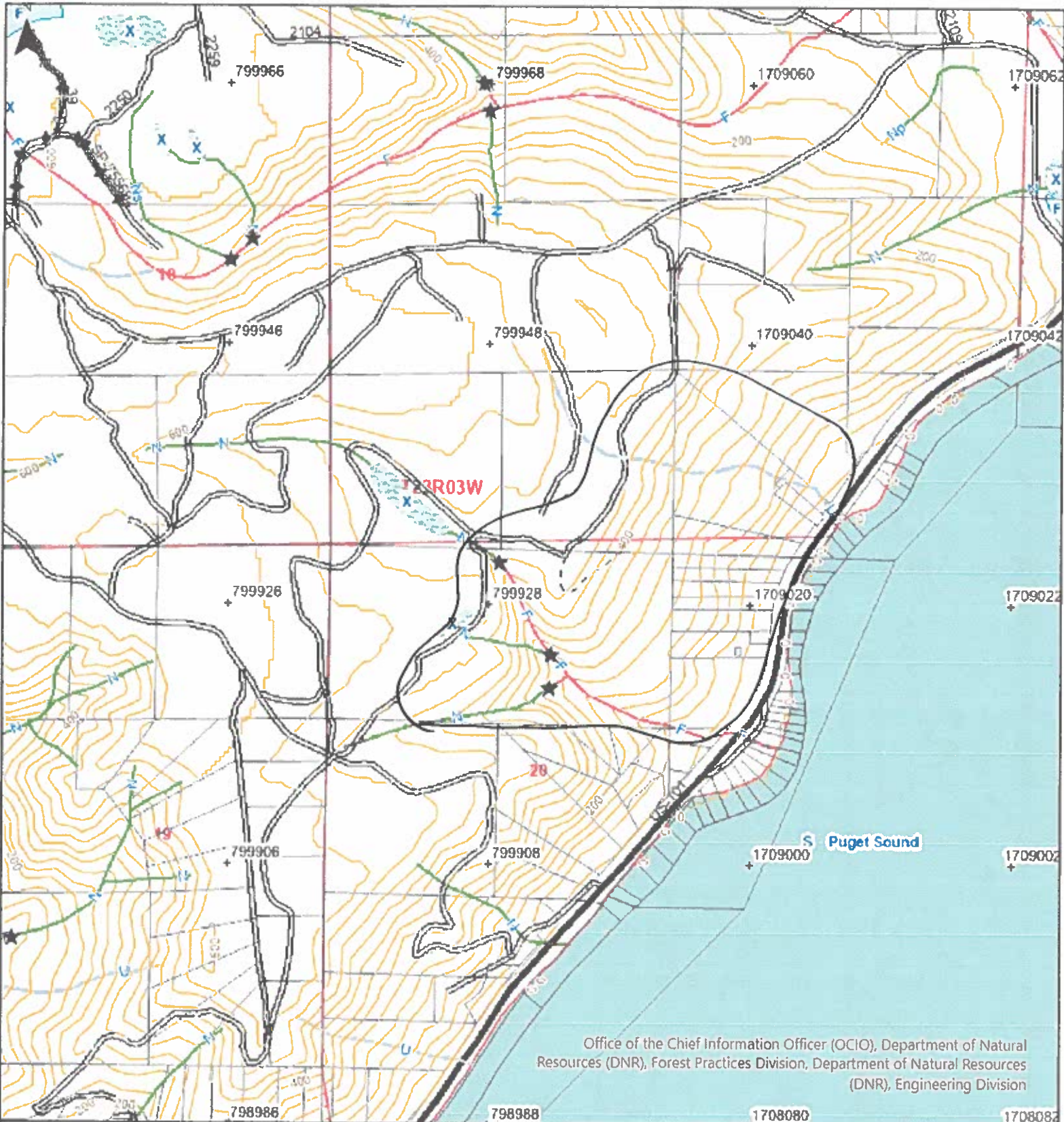

Office of the Chief Information Officer (OCIO), Department of Natural Resources (DNR), Forest Practices Division, Department of Natural Resources (DNR), Engineering Division

Map Symbols

- Harvest Boundary
- Road Construction
- Stream
- RMZ / WMZ Buffers
- Rock Pit
- Landing
- Waste Area
- Clumped WRTS/GRTS
- Existing Structure

Additional Information

Vicinity map of project

Legal Description

S20 T23.0N R03.0W, S18 T23.0N R03.0W, S17 T23.0N R03.0W, S19 T23.0N R03.0W, S16 T23.0N R03.0W



Extreme care was used during the compilation of this map to ensure its accuracy. However, due to changes in data and the need to rely on outside information, the Department of Natural Resources cannot accept responsibility for errors or omissions, and therefore, there are no warranties that accompany this material.



Date: 5/30/2024 Time: 12:08 PM

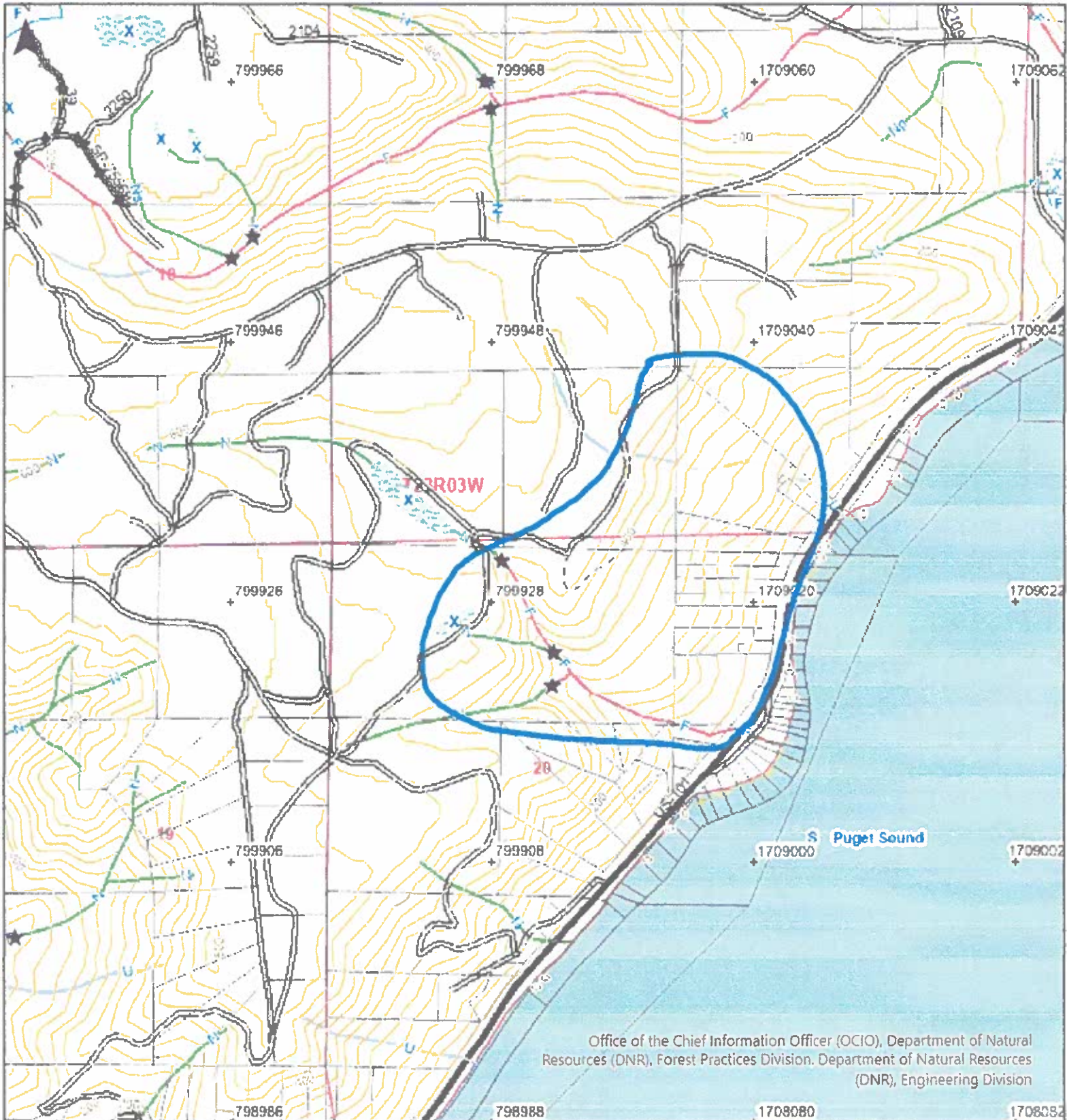

Office of the Chief Information Officer (OCIO), Department of Natural Resources (DNR), Forest Practices Division. Department of Natural Resources (DNR), Engineering Division

Map Symbols	
	Landing
	Waste Area
	Clumped WRTS/GRTS
	Existing Structure

Additional Information

Approximate harvest vicinity

Legal Description
 S20 T23.0N R03.0W, S18 T23.0N R03.0W, S17 T23.0N R03.0W, S19 T23.0N R03.0W, S16 T23.0N R03.0W



Extreme care was used during the compilation of this map to ensure its accuracy. However, due to changes in data and the need to rely on outside information, the Department of Natural Resources cannot accept responsibility for errors or omissions and therefore, there are no warranties that accompany this material.

Approximate Scale : 1:12,000
 0 500 1,000 2,000 Feet
 Date: 5/30/2024 Time: 12:08 PM

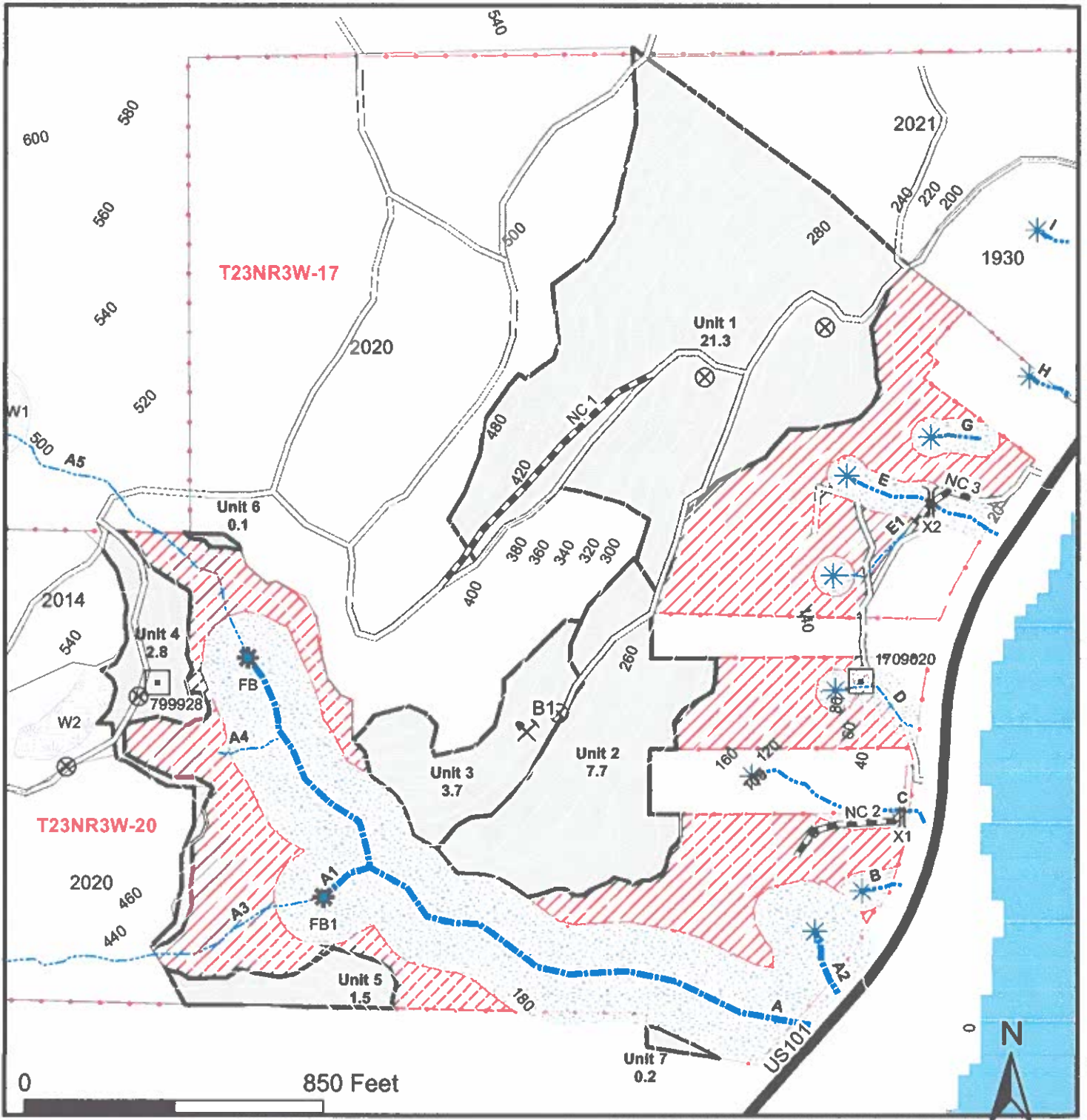

0 850 Feet

	Crossings		New Construction		Roads		Potentially Unstable Slopes
	Borrow Pit		Ns Streams		Contours 20ft		PropLine
	Landing - Proposed		Np Streams		Harvest Units		US 101
	DNR_TIC		F Streams		Wetland		Hood Canal
	F Type Change		RMZ				
	UMPPF / PIP						