

STATE FOREST LAND

SEPA ENVIRONMENTAL CHECKLIST

Purpose of checklist:

Governmental agencies use this checklist to help determine whether the environmental impacts of your proposal are significant. This information is also helpful to determine if available avoidance, minimization or compensatory mitigation measures will address the probable significant impacts or if an environmental impact statement will be prepared to further analyze the proposal.

Instructions for applicants:

This environmental checklist asks you to describe some basic information about your proposal. Please answer each question accurately and carefully, to the best of your knowledge. You may need to consult with an agency specialist or private consultant for some questions. You may use "not applicable" or "does not apply" only when you can explain why it does not apply and not when the answer is unknown. You may also attach or incorporate by reference additional studies reports. Complete and accurate answers to these questions often avoid delays with the SEPA process as well as later in the decision-making process.

Questions in italics are supplemental to Ecology's standard environmental checklist. They have been added by the DNR to assist in the review of state forest land proposals. Adjacency and landscape/watershed-administrative-unit (WAU) maps for this proposal are available on the DNR internet website at <http://www.dnr.wa.gov/sepa>. These maps may also be reviewed at the DNR regional office responsible for the proposal. This checklist is to be used for SEPA evaluation of state forest land activities.

The checklist questions apply to all parts of your proposal, even if you plan to do them over a period of time or on different parcels of land. Attach any additional information that will help describe your proposal or its environmental effects. The agency to which you submit this checklist may ask you to explain your answers or provide additional information reasonably related to determining if there may be significant adverse impact.

Instructions for Lead Agencies:

Additional information may be necessary to evaluate the existing environment, all interrelated aspects of the proposal and an analysis of adverse impacts. The checklist is considered the first but not necessarily the only source of information needed to make an adequate threshold determination. Once a threshold determination is made, the lead agency is responsible for the completeness and accuracy of the checklist and other supporting documents.

Use of checklist for nonproject proposals:

For nonproject proposals (such as ordinances, regulations, plans and programs), complete the applicable parts of sections A and B plus the [SUPPLEMENTAL SHEET FOR NONPROJECT ACTIONS \(part D\)](#). Please completely answer all questions that apply and note that the words "project," "applicant," and "property or site" should be read as "proposal," "proponent," and "affected geographic area," respectively. The lead agency may exclude (for non-projects) questions in Part B - Environmental Elements –that do not contribute meaningfully to the analysis of the proposal.

A. BACKGROUND

1. Name of proposed project, if applicable:

Timber Sale Name: **COUGAR VRH VDT**
Agreement # **30-106246**

2. Name of applicant: **Washington Department of Natural Resources**

3. Address and phone number of applicant and contact person:

DNR Northwest Region
919 N. Township Street
Sedro-Woolley, WA 98284
Telephone: 360-856-3500
Contact Person: Laurie Bergvall

4. Date checklist prepared: **04/25/2024**

5. Agency requesting checklist: **Washington Department of Natural Resources**

6. Proposed timing or schedule (including phasing, if applicable):

a. *Auction Date:*
12/18/2024

b. *Planned contract end date (but may be extended):*
03/31/2027

c. *Phasing:*
None

7. Do you have any plans for future additions, expansion, or further activity related to or connected with this proposal? If yes, explain.

No, go to question 8. *Yes, identify any plans under A-7-a through A-7-d:*

a. *Site Preparation:* **VRH units within the harvest may be treated with herbicides prior to planting. Assessment for treatment will occur after completion of harvest.**

b. *Regeneration Method:* **Hand plant conifer seedlings within two years after completion of the VRH harvest units.**

c. *Vegetation Management:* **Treatment to be assessed in 3-5 years. Competing vegetation may be treated by manual cutting and/or herbicide. Thinning treatment to be assessed in 10 to 15 years for pre-commercial thinning. A commercial thinning is possible in 25 to 45 years.**

d. *Other:*

Roads: **The CLR-30, EK-ML, LR-ML, LR-11, LR-12, LR-14, LR-1416, LR-16, LR-19 PD-ML and PD-02 roads will be used for future management activities.**

Rock Pits: **The PURDY pit will be used for future management activities.**

8. List any environmental information you know about that has been prepared, or will be prepared, directly related to this proposal. *Note: All documents are available upon request at the DNR Region Office.*

303 (d) – listed water body in WAU: **Pilchuck River**

temp

sediment

completed TMDL (total maximum daily load)

Landscape plan:

Watershed analysis: **Woods Creek WAU**

Interdisciplinary team (ID Team) report:

Road design plan: **Available at Northwest Region Office**

Wildlife report:

Geotechnical report:

Other specialist report(s):

Memorandum of understanding (sportsmen’s groups, neighborhood associations, tribes, etc.):

Rock pit plan: **Available at Northwest Region Office**

Other: **The following analyses, policies, procedures, documents, and data layers directly pertain to or were reviewed as part of this proposal:**

- **DNR Policies and Implementation**

- **Policy for Sustainable Forests (PSF; 2006a)**

- **Final Environmental Impact Statement on the Policy for Sustainable Forests (2006b)**

- **Alternatives for the Establishment of a Sustainable Harvest Level for Forested State Trust Lands in Western Washington Final Environmental Impact Statement (2019)**

- **Landscape Assessment to Identify and Manage Structurally Complex Stands to Meet Older-Forest Targets in Western Washington (May 2024).**

- **Identifying Mature and Old Forests in Western Washington by Robert Van Pelt (2007).**

- **Silvicultural Rotational Prescriptions**

- **Land Resource Manager Reports and associated maps**

- **DNR Trust Lands Habitat Conservation Plan and Supplemental Information**

- **Final Habitat Conservation Plan (HCP; 1997)**

- **Final (Merged) Environmental Impact Statement for the Habitat Conservation Plan (1998)**

- **Long-Term Conservation Strategy for the Marbled Murrelet Final Environmental Impact Statement (2019)**

- **Final State Trust Lands Habitat Conservation Plan Amendment: Marbled Murrelet Long-term Conservation Strategy**

- **Riparian Forest Restoration Strategy (RFRS; 2006)**

- **Spotted Owl Habitat Layer**

- **Marbled Murrelet Habitat Layer**

- **WAU Rain-On-Snow GIS Layer and Reports**

- **Forest Practices Regulations and Compliance**

- **Forest Practices Board Manual**

- **Forest Practices Activity Maps**

- **Trust Lands HCP Addendum and Checklist**

- **Supporting Data for Unstable Slopes Review**
 - **State Lands Geologist Remote Review (SLGRR)**
 - **Landslide Remote Identification Model (LRIM) tool**
 - **Forest Practices Statewide Landslide Inventory (LSI) screening tool**
- **Supporting Data for Cultural Resources Review**
 - **Historical Aerial Photographs**
 - **USGS and GLO maps**
 - **Department of Archaeology and Historic Preservation database for architectural and archaeological resources and reports (WISAARD)**
- **Additional Supporting Data for Policy Compliance**
 - **Weighted Old Growth Habitat Index (WOGHI)**
 - **State Soil Survey**
 - **Stand Development Stage Assessment form**

Referenced documents may be obtained at the region office responsible for this proposal.

9. Do you know whether applications are pending for governmental approvals of other proposals directly affecting the property covered by your proposal? If yes, explain.

None known.

10. List any government approvals or permits that will be needed for your proposal, if known.

- FPA # _____*
 FPHP
 Board of Natural Resources Approval
 Burning permit
 Shoreline permit
 Existing HPA
 Other:

11. Give brief, complete description of your proposal, including the proposed uses and the size of the project and site. There are several questions later in this checklist that ask you to describe certain aspects of your proposal. You do not need to repeat those answers on this page. (Lead agencies may modify this form to include additional specific information on project description.)

a. Complete proposal description:

This is a variable retention harvest (VRH) and a variable density thinning (VDT). Approximately 250 acres were considered for this proposal; this has been decreased to 159.1 gross acres due to operational feasibility. The resulting timber sale area consists of approximately 121.3 VRH acres and approximately 27.3 VDT acres totaling approximately 148.6 net harvest acres, 4,480 mbf, after deducting leave tree areas and other non-operational areas.

b. Describe the stand of timber pre-harvest (include major timber species and origin date), type of harvest and overall unit objectives.

Pre-harvest Stand Description:

Units 1-7 are primarily composed of Douglas-fir, western hemlock, and western redcedar. Units 1-6 are stands averaging in age around 60 years. Unit 7 has an average age range of 80-90 years. Surrounding these units are similar and younger stands of timber. There are also DNR managed lands that are in the younger stages of development. The stage of stand development for the harvest areas within this

proposal on the stand level scoring using the Van Pelt guide (Van Pelt 2007) includes biomass accumulation/stem extension in units 1-6 and maturation 1 in unit 7.

Type of Harvests:

- **Variable Retention Harvest (VRH):** Even-aged harvest with a component of retention structures such as large and old live trees, snags and logs to provide for continuity in structure, function, and composition between forest generations.
- **Variable Density Thinning (VDT):** Uneven-aged harvest with a component of retention structures such as large and old live trees, snags and logs to provide for continuity in structure, function, and composition between forest generations.

Overall Unit Objectives:

- **Protect water quality, maintain site productivity, and maintain wildlife habitat through a leave tree retention strategy.**
- **To support healthy forest ecosystems, protect water quality, maintain site productivity, and maintain wildlife habitat while providing sustainable, economic, ecological, and social benefits from these forested trust lands.**
- **To generate revenue for State trust beneficiaries from the production and sale of sustainably produced, climate friendly wood products.**
- **This proposal meets or exceeds all guidelines set forth in the DNR Habitat Conservation Plan (HCP), Riparian Forest Restoration Strategy, Policy for Sustainable Forests, and Forest Practices Rules and Regulations.**

c. Describe planned road activity. Include information on any rock pits that will be used in this proposal. See associated forest practice application (FPA) for maps and more details.

Type of Activity	How many	Length (feet) (Estimated)	Acres (Subgrade) (Estimated)	Fish Barrier Removals (#)	Steepest Side Slope Road Crosses
Construction		1,397	0.5		20%
Reconstruction		2,882		0	35%
Abandonment		286	0.1	0	35%
Temporary construction		517	0.2		20%
Prehaul Maintenance		17,906			
Bridge Install/Replace	0	NA			
Culvert Install/Replace (fish)	0				
Culvert Install/Replace (no fish)	3				

**Of the length listed for Construction in the above table, a portion(s) of the length listed may or may not be built as forest road that is constructed and intended for use during the life of an approved forest practices application/notification, then abandoned.

Note: Table lengths summarized- Proposal includes up to 4,796 feet of road construction and reconstruction (of which 803 feet are to be abandoned after completion of use, if built), and 17,906 feet of pre-haul maintenance.

12. Location of the proposal. Give sufficient information for a person to understand the precise location of your proposed project, including a street address, if any, and section, township, and range, if known. If a proposal would occur over a range of area, provide the range or boundaries of the site(s). Provide a legal description, site plan, vicinity map, and topographic map, if reasonably available. While you should

submit any plans required by the agency, you are not required to duplicate maps or detailed plans submitted with any permit applications related to this checklist (See “WAU Map(s)” and “Timber Harvest Unit Adjacency Map(s)” as referenced on the DNR website: <http://www.dnr.wa.gov/sepa>. Click on the DNR region of this proposal under the Topic “Current SEPA Project Actions - Timber Sales.” Proposal documents also available for review at the DNR Region Office.)

a. *Legal description:*

Includes harvest units, rock pits, and road work.

Sections 10, 14, 15, 16, 22, 23 and 24 of Township 29 North, Range 07 East, Willamette Meridian

b. *Distance and direction from nearest town:*

This proposal is located approximately 8 miles, by road, southeast of Granite Falls, WA.

13. *Cumulative Effects*

- a. *Briefly describe any known environmental concerns that exist regarding elements of the environment in the associated WAU(s). (See WAC 197-11-444 for what is considered an element of the environment).*

This proposal may temporarily affect elements of the environment to varying degrees including Geology, Surface water movement/quantity/quality, Soils, Air quality, Noise, Aesthetic, Plants and Animals, and Recreation. However, no cumulative change in the environment is expected from the combination of past and future activities with this proposal.

DNR analyzed carbon sequestration and carbon emissions from projected land management activities within its final environmental impact (FEIS) statement for the 2015-2024 Sustainable Harvest Calculation and the FEIS for the 2019 HCP Long-Term Conservation Strategy for the Marbled Murrelet. At the western Washington scale, land management activities on DNR-managed lands, sequester more carbon than emitted. Individual activities, such as this proposal, are likely to emit some greenhouse gases, including CO₂, however at the landscape scale, DNR’s sustainably managed lands sequester more carbon than emit, including this proposal. Evaluating carbon sequestration at the western Washington scale is appropriate because a determination of net carbon emissions must consider both the carbon sequestered and the carbon emissions from management within the same analysis area (western Washington).

Recognizing the climate and carbon benefits of working forests in Washington’s Climate Commitment Act (RCW 70A.45.005), the legislature found that Washington should maintain and enhance the state’s ability to continue to sequester carbon through natural and working lands and forest products. Further, “Washington’s existing forest products sector, including public and private working forests and the harvesting, transportation, and manufacturing sectors that enable working forests to remain on the land and the state to be a global supplier of forest products, is, according to a University of Washington study analyzing the global warming mitigating role of wood products from Washington’s private forests, an industrial sector that currently operates as a significant net sequestered of carbon. This value, which is only provided through the maintenance of

an intact and synergistic industrial sector, is an integral component of the state's contribution to the global climate response and efforts to mitigate carbon emissions (RCW 70A.45.090 (1)(a)).

The legislature further finds that the 2019 Intergovernmental Panel on Climate Change (IPCC) report “identifies several measures where sustainable forest management and forest products may be utilized to maintain and enhance carbon sequestration. These include increasing the carbon sequestration potential of forests and forest products by maintaining and expanding the forestland base, reducing emissions from land conversion to non-forest uses, increasing forest resiliency to reduce the risk of carbon releases from disturbances such as wildfire, pest infestation, and disease, and applying sustainable forest management techniques to maintain or enhance forest carbon stocks and forest carbon sinks, including through the transference of carbon to wood products” (2020 Washington Laws Ch. 120 §1(2)).

DNR is legally required (RCW 79.10.320) to periodically calculate a sustainable harvest level and manages state trust lands sustainably. DNR has also maintained (statewide) a forest management certificate to the Sustainable Forestry Initiative standard since 2006. Thus, managing state trust lands sustainably, DNR sequesters more carbon than emits while conducting land management activities such as this proposal.

The timber harvested from DNR-managed lands is used to produce climate-smart forest products. The climate impacts of DNR’s land management are analyzed in multiple environmental impact statements that have informed the Board of Natural Resources’ decisions and are consistent with the IPCC, which states that “[m]eeting society’s needs for timber through intensive management of a smaller forest area creates opportunities for enhanced forest protection and conservation in other areas, thus contributing to climate change mitigation.”

- b. Briefly describe existing plans and programs (i.e. the HCP, DNR landscape plans, retention tree plans) and current forest practice rules that provide/require mitigation to protect against potential impacts to environmental concerns listed in question A-13-a.*

The Department of Natural Resources has a multi-species Habitat Conservation Plan (HCP) with the U.S. Fish and Wildlife Service and the National Marine Fisheries Service concerning threatened and endangered species and their habitats, which requires the Department to manage landscapes to provide and sustain long-term habitat in exchange for an Incidental Take Permit. This agreement substantially helps the Department to mitigate for cumulative effects related to management activities. The Department follows Forest Practice Rules as applicable to roads and potentially unstable slopes. The Department follows Forest Protections related to fire hazard mitigation.

The General Silviculture Strategy (policy) in the Policy for Sustainable Forests (PSF) emphasized that older forest targets will be accomplished over time and that DNR intends to actively manage structurally complex forests to achieve older forest structures (i.e. stands with older forests identified by structural characteristics) across 10 to 15 percent of each western Washington HCP planning unit in 70 to 100 years.

In May 2024, the DNR produced a document titled ‘*Landscape Assessment to Identify and*

Manage Structurally Complex Stands to Meet Older-Forest Targets in Western Washington. This document describes the background, historical analyses regarding attainment of older forest conditions in western Washington, and updated data and modeling analyses showing when the various HCP planning units across western Washington are expected to attain a level of older forest conditions through implementation of the HCP and other conservation objectives, and outlined as targets within the PSF.

This landscape assessment identifies the existing structurally complex stands, and additional stands suitable to be managed for older forest targets over time. The identified stands are located in conservation areas and deferred stands unavailable for regeneration harvest. These stands include areas identified as long-term forest cover under the marbled murrelet long-term conservation strategy, riparian areas, areas conserved under the multispecies conservation strategy, potentially unstable slopes, spotted owl nest patches, old growth, Natural Areas and Natural Resource Conservation Areas, and other conservation areas deferred from regeneration harvest.

The results from the May 2024 landscape assessment, and included in the above-referenced memorandum, show that while the North Puget HCP Planning Unit does not currently contain 10 to 15 percent older forest conditions, it demonstrates that through implementation of the HCP and other Policies and laws, stands containing structurally complex forests or managed for older forest targets in conservation areas is projected to exceed 10 percent in the North Puget HCP Planning Unit by 2070 (See table below). Stands currently identified to meet older forest targets and stands projected to meet older forest targets are depicted in associated maps within the assessment document for each western Washington HCP planning unit.

Percent area western Washington HCP planning units with older-forest stands in conservation areas by decade through 2120. With plot discounts and disturbance factor.

ADJUSTED QUERY OUTPUT (WITH PLOT DISCOUNT & DISTURBANCE FACTOR)											
HCP Planning Unit	Year										
	2021	2030	2040	2050	2060	2070	2080	2090	2100	2110	2120
COLUMBIA	1.1%	1.2%	1.4%	1.8%	2.6%	4.3%	6.8%	10.1%	14.0%	17.3%	18.9%
N. PUGET	3.2%	3.9%	4.9%	6.2%	7.9%	10.2%	13.2%	16.7%	20.6%	23.9%	25.0%
OESF	10.2%	10.7%	11.0%	11.7%	12.6%	13.9%	16.0%	20.1%	25.0%	28.4%	29.6%
S. COAST	0.2%	0.3%	0.6%	1.2%	2.2%	3.6%	6.0%	8.8%	12.3%	16.0%	18.7%
S. PUGET	1.7%	2.1%	2.7%	3.6%	4.6%	6.1%	8.4%	11.3%	14.4%	17.2%	18.7%
STRAITS	1.8%	2.5%	3.2%	4.3%	5.6%	7.4%	9.9%	12.6%	15.0%	17.9%	19.3%

Additionally, DNR has designated forest stand acreage in each HCP planning unit to meet or exceed the policy’s 10% older forest target.

The Cougar Timber Sale is not identified as one of those stands designated to meet older-forest targets over time. In the Cougar Timber Sale 148.6 net acres are being harvested, while 128.7 acres are being conserved from the overall area considered for harvest (51% of the proposal area) for potentially unstable slopes, riparian and wetland management zones plus leave tree areas that will contribute to older forests over time. Following the timber

sale, the variable retention harvest units will be planted with native, conifer tree species that will be supplemented by natural regeneration expected to occur as a result of the conservation areas in and around the harvested units.

- c. *Briefly describe any specific mitigation measures proposed, in addition to the mitigation provided by plans and programs listed under question A-13-b.*
- **Retaining Riparian Management Zones (RMZs) and Wetland Management Zones (WMZs) to protect water quality, stream bank integrity, stream temperatures, and provide down woody debris. RMZs will develop older riparian forest characteristics that, in combination with other strategies, will help support older riparian forest dependent wildlife and aquatic species.**
 - **Retaining a minimum of 8 trees per acre (greater than 10 inches diameter at breast height) clumped and scattered throughout the units. This strategy will provide legacy elements for recruitment of future snags, coarse woody debris, multi-layered stands, and large diameter trees. In combination, these features will provide elements of older forest habitat characteristics within the new stand.**
 - **Evaluating the proposal for potential slope instability and excluding areas that exhibited indicators of potentially unstable slopes. Remote and field reviews were conducted to ensure that all identified potentially unstable slopes that were interpreted as having potential to adversely impact public resources or public safety, were excluded from the harvest areas.**
 - **Rule-identified landforms with interpreted delivery potential, were excluded from harvest.**
 - **No tailholds will be allowed within and no timber will be yarded across any identified Forest Practice rule-identified landforms.**
 - **Equipment trails may be water barred post harvesting activities, if necessary to avoid concentrating surface water runoff.**

d. *Based on the answers in questions A-13-a through A-13-c, is it likely potential impacts from this proposal could contribute to any environmental concerns listed in question A-13-a?*

No.

e. *Complete the table below with the reasonably foreseeable future activities within the associated WAU(s) (add more lines as needed). Future is generally defined as occurring within the next 7years. This data was obtained from DNR's Land Resource Manager System on the date of processing this checklist and may be subject to change.*

WAU Name	Total WAU Acres	DNR-managed WAU Acres	Acres of DNR proposed even-aged harvest in the future	Acres of DNR proposed uneven-aged harvest in the future	Acres of proposed harvest on non-DNR-managed lands currently under active FP permits
PILCHUCK MTN	41341	28297	2033	2628	542
WOODS CREEK	42501	13462	610	845	662

Other management activities, such as stand and road maintenance, will likely occur within the associated WAU(s).

B. ENVIRONMENTAL ELEMENTS

1. Earth

a. General description of the site (check one):

Flat, Rolling, Hilly, Steep Slopes, Mountainous, Other:

1. *General description of the associated WAU(s) or sub-basin(s) within the proposal (landforms, climate, elevations, and forest vegetation zone).*

WAU:	PILCHUCK MTN
WAU Acres:	41341
Elevation Range:	272 - 5296 ft.
Mean Elevation:	1414 ft.
Average Precipitation:	59 in./year
Primary Forest Vegetation Zone:	Western Hemlock

WAU:	WOODS CREEK
WAU Acres:	42501
Elevation Range:	36 - 1925 ft.
Mean Elevation:	505 ft.
Average Precipitation:	46 in./year
Primary Forest Vegetation Zone:	Western Hemlock

2. *Identify any difference between the proposal location and the general description of the WAU or sub-basin(s).*

This proposal is a representative example of the WAUs at the same elevation and aspect.

b. What is the steepest slope on the site (approximate percent slope)?

76%

c. What general types of soils are found on the site (for example, clay, sand, gravel, peat, muck)? If you know the classification of agricultural soils, specify them and note any agricultural land of long-term commercial significance and whether the proposal results in removing any of these soils.

Note: The following table is created from state soil survey data. It is an overview of general soils information for the soils found in the sale area. The actual soil conditions in the sale area may vary considerably based on land-form shapes, presence of erosive situations, and other factors.

State Soil Survey #	Soil Texture
8116	GRAVELLY LOAM
8103	GRAVELLY LOAM
8105	GRAVELLY LOAM
8106	GRAVELLY LOAM
0963	LOAM

d. Are there surface indications or history of unstable soils in the immediate vicinity? If so, describe.

No, go to question B-1-e.

Yes, briefly describe potentially unstable slopes or landforms in or around the area of the proposal site. For further information, see question A-8 for related slope stability documents and question A-10 for the FPA number(s) associated with this proposal.

The statewide landslide inventory (LSI) screening tool indicates no presence of polygons mapped as landslides within the proposed harvest unit boundaries. This landslide database is maintained by the Washington State Department of Natural Resources, Forest Practices Division. The LSI includes landslides mapped during many different projects including large-scale geologic mapping, watershed analyses, landscape planning, and landslide hazard zonation, in addition to other case studies and mapping efforts. A large majority of landslides identified by these projects are mapped by remote review with minimal field verification. In addition, dormant and ancient deep-seated landslides are mapped in many projects included in the LSI. A large number of the remotely identified landslides and deep-seated features have been mapped with a questionable, probable, or unknown certainty. As a result, the LSI database is meant to be used as a screening tool and field verification is a necessary step in confirming the absence, presence, and extent of mapped features, as well as their actual level of activity/instability.

Potentially unstable landforms (RILs) around the proposed harvest include inner gorges. These landforms were identified through office and field review by a licensed state lands geologist.

1) Does the proposal include any management activities proposed on potentially unstable slopes or landforms?

No Yes, describe the proposed activities:

2) Describe any slope stability protection measures (including sale boundary location, road, and harvest system decisions) incorporated into this proposal.

Roads are located on gentle terrain.

All inner gorges are excluded from the timber sale boundary.

The proposal area was office and field reviewed by a DNR State Lands Licensed Engineering Geologist.

No timber harvest or road work will occur on potentially unstable slopes with the potential to deliver debris to surface waters or other public resources. Roads were designed to minimize ground-based yarding distances to an average of 400 feet or less.

Ground-based and cable harvesting methods are proposed for this timber sale. Ground-based equipment operations will be generally limited to sustained slopes 35% or less unless using self-leveling equipment and/or tethered equipment. Self-leveling equipment may be utilized on sustained slopes 55% or less. Tethered equipment may be used.

- e. Describe the purpose, type, total area, and approximate quantities and total affected area of any filling, excavation, and grading proposed. Indicate source of fill.

Approx. acreage new roads: 2

Approx. acreage new landings: 0.5

Fill Source: Native fill or rock.

Road construction will utilize standard cut and fill methodology to obtain grade and alignment. Native soil and rock will be excavated from the road prism and used for fill in the sub-grade and over cross drains and stream crossings.

- f. Could erosion occur as a result of clearing, construction, or use? If so, generally describe.
Road construction will expose bare soil. Road plan requirements include the use of grass seed or other revegetation methods to protect exposed soils from erosion.
- g. About what percent of the site will be covered with impervious surfaces after project construction (for example, asphalt or buildings)? *Approximate percent of proposal in permanent road running surface (includes gravel roads):*
Less than 3 percent of the site will be covered with permanent new rock covered (gravel) roads.
- h. Proposed measures to reduce or control erosion, or other impacts to the earth, if any:
(Include protection measures for minimizing compaction or rutting.)
All roads will be constructed to meet or exceed Forest Practices standards and the Habitat Conservation Plan guidelines. Appropriate drainage devices including proper culvert size and placement, drain dips, water bars and ditching, will be used as necessary to reduce surface erosion. In areas adjacent to constructed roads where soil disturbances have occurred, straw mulch, grass seed or some other appropriate measure will be used to prevent sediments from being transported.

2. Air

- a. What types of emissions to the air would result from the proposal during construction, operation, and maintenance when the project is completed? If any, generally describe and give approximate quantities if known.
Minor amounts of engine exhaust from logging and road construction equipment and dust from vehicle traffic on roads will be emitted during proposed activities. If landing debris is

burned after harvest is completed, smoke will be generated. There will be no emissions once the proposal is complete.

Harvest operations and the removal of timber will result in minor amounts of CO2 emissions from the direct proposal site. See A.13.a. for details regarding completed analyses of carbon emissions and sequestration on DNR-managed lands in western Washington.

- b. Are there any off-site sources of emissions or odor that may affect your proposal? If so, generally describe.

Carbon dioxide emissions associated with harvested wood products are analyzed in Alternatives for the Establishment of a Sustainable Harvest Level Final Environmental Impact Statement (2019) and the Long-Term Conservation Strategy for the Marbled Murrelet Final Environmental Impact Statement (2019).

- c. Proposed measures to reduce or control emissions or other impacts to air, if any:
If landing debris is burned, it will be in accordance with Washington State’s Smoke Management Plan. A burn permit will be obtained before burning occurs.

Following harvest, native tree species will be planted on site at a level higher than existed prior to harvest resulting in regeneration of the forest stand and initiating carbon sequestration through forest stand growth.

3. Water

- a. Surface Water:

- 1) Is there any surface water body on or in the immediate vicinity of the site (including year-round and seasonal streams, saltwater, lakes, ponds, wetlands)? If yes, describe type and provide names. If appropriate, state what stream or river it flows into. (See “WAU Map(s)” and “Timber Harvest Unit Adjacency Map(s)” as referenced on the DNR website: <http://www.dnr.wa.gov/sepa>. Click on the DNR region of this proposal under the Topic “Current SEPA Project Actions - Timber Sales.” Proposal documents also available for review at the DNR Region Office.)

No Yes, describe in 3-a-1-a through 3-a-1-c below

a. Downstream water bodies: Lake Roesiger, Pilchuck River, Woods Creek

b. Complete the following riparian & wetland management zone table:

Wetland, Stream, Lake, Pond, or Saltwater Name (if any)	Water Type	Number (how many?)	Avg RMZ/WMZ Width in feet (per side for streams)
Unnamed Stream	3	1	187'
Unnamed Stream	3	1	181'
Unnamed Stream	4	1	100'
Unnamed Stream	5	21	Does Not Apply
Unnamed Wetland	Forested wetland greater than 0.25 acres and less than 1 acre	2	100'
Unnamed Wetland	Forested wetland greater than 1 acre	4	187'
Unnamed Wetland	Open water greater than 1 acre	1	187'

c. List any additional RMZ/WMZ protection measures including silvicultural prescriptions, road-related RMZ/WMZ protection measures and wind buffers.

All type 5 streams will have a 30-foot equipment limitation zone.

RMZ and WMZ buffers listed in B.3.a.1.b. will be retained.

Ditchwater will be diverted through relief culverts prior to stream crossing to keep sediment out of stream. Exposed soils will be grass seeded. See engineer's road plan (available upon request at the Northwest Region Office) for more information.

- 2) Will the project require any work over, in, or adjacent to (within 200 feet) the described waters? If yes, please describe and attach available plans.

No

Yes (See RMZ/WMZ table above and timber sale maps which are available on the DNR website: <http://www.dnr.wa.gov/sepa>. Timber sale maps are also available at the DNR region office.

(Note: Timber Sale maps are DRAFT at the point of submission of this SEPA.)

Description (include culverts):

Culvert installations in typed water crossings and VRH adjacent to the RMZs.

Ditchwater will be diverted through relief culverts or topographical controls prior to stream crossing to keep sediment out of stream. Exposed soils will be grass seeded.

Timber will be felled immediately adjacent to RMZs and WMZs described in the table in B.3.a.1.b. Timber will be felled away from the RMZs and WMZs where practical in order to avoid damage to trees within the RMZs and WMZs, see B.3.a.1.c.

Cable yarding may be required to harvest areas of this proposal. In order to achieve adequate deflection, cables may be suspended over type 4 and 5 waters only. Lead end suspension will be required over any type 5 stream. See also B.3.a.1.b.

All existing roads through RMZs and WMZs will have management practices applied during hauling to ensure that excessive ditch water and runoff will not enter or otherwise adversely affect water quality, RMZ, or WMZ function. New road construction was located to avoid crossing typed waters.

- 3) Estimate the amount of fill and dredge material that would be placed in or removed from surface water or wetlands and indicate the area of the site that would be affected. Indicate the source of fill material.

None.

- 4) Will the proposal require surface water withdrawals or diversions? Give general description, purpose, and approximate quantities if known. (*Include diversions for fish-passage culvert installation.*)

No *Yes, description:*

When necessary to protect water quality, or as required by permit, stream flow may be temporarily diverted around construction area during culvert installations.

- 5) Does the proposal lie within a 100-year floodplain? If so, note location on the site plan.

No *Yes, describe activity and location:*

- 6) Does the proposal involve any discharges of waste materials to surface waters? If so, describe the type of waste and anticipated volume of discharge.
It is not likely that any waste materials will be discharged into the surface water(s). However, minor amounts of oil, fuel, and other lubricants may inadvertently be discharged to the adjacent surface water(s) as a result of heavy equipment use or mechanical failure. No lubricants will be disposed of on-site.

- 7) *Is there a potential for eroded material to enter surface water as a result of the proposal considering the protection measures incorporated into the proposal's design?*

No *Yes, describe:*

Soils and terrain susceptible to surface erosion are generally located on slopes steeper than 70%. The potential for eroded material to enter surface water is minimized due to the erosion control measures and operational procedures outlined in B-1-h.

- 8) *What are the approximate road miles per square mile in the associated WAU(s)?*

PILCHUCK MTN = 3.7 (mi./sq. mi.), WOODS CREEK = 4.9 (mi./sq. mi.)

- 9) *Are there forest roads or ditches within the associated WAU(s) that deliver surface water to streams, rather than back to the forest floor?*

No Yes, describe:

It is likely some roads or road ditches within the WAU intercept sub-surface flow and deliver surface water to streams, however current road work standards will be applied that address this issue by installing cross-drains to deliver ditch water to stable forest floors.

10) *Is there evidence of changes to channels associated with peak flows in the proposal area (accelerated aggradations, surface erosion, mass wasting, decrease in large organic debris (LOD), change in channel dimensions)?*

No Yes, describe observations:

There is evidence of changes to channels across the WAU(s). These changes are a result of natural events such as spring runoff from snowmelt and significant storm events. Channel migration, scouring, and deposition of material can be seen in channels across the WAU(s); this indicates those channels historically experience higher water levels and peak flows.

11) *Describe any anticipated contributions to peak flows resulting from this proposal's activities which could impact areas downstream or downslope of the proposal area.*

It is not likely the proposed activity will change the timing, duration, or volume of water during a peak flow event. This proposal limits harvest unit size and proximity to other recent harvests, minimizes the extent of the road network, incorporates road drainage disconnected from stream networks, and implements wide riparian buffers which all have mitigating effects on the potential for this proposal to increase peak flows that could impact areas downstream or downslope of the proposal area.

12) *Is there a water resource (public, domestic, agricultural, hatchery, etc.), or area of slope instability, downstream or downslope of the proposed activity?*

No Yes, describe the water resource(s):

a. Is it likely a water resource or an area of slope instability listed in B-3-12 (above) will be affected by changes in amounts, quality or movements of surface water as a result of this proposal?

No Yes, describe possible impacts:

13) *Describe any protection measures, in addition to those required by other existing plans and programs (i.e. the HCP, DNR landscape plans) and current forest practice rules included in this proposal that mitigate potential negative effects on water quality and peak flow impacts.*

As stated in B.3.a.12, this proposal is not expected to cause significant increase in peak flows. In order to minimize the risk of road failures during peak flow events, culverts and ditches will be maintained so that they remain functional. Storm patrols will be conducted as necessary on existing and newly constructed roads to identify and address potential erosion problems.

b. Ground Water:

- 1) Will groundwater be withdrawn from a well for drinking water or other purposes? If so, give a general description of the well, proposed uses and approximate quantities withdrawn from the well. Will water be discharged to groundwater? Give general description, purpose, and approximate quantities if known.

Water runoff, including storm water, from road surfaces will be collected by roadside ditches and diverted onto the forest floor via ditch-outs and cross drain culverts.

- 2) Describe waste material that will be discharged into the ground from septic tanks or other sources, if any (for example: Domestic sewage; industrial, containing the following chemicals; agricultural; etc.). Describe the general size of the system, the number of such systems, the number of houses to be served (if applicable), or the number of animals or humans the system(s) are expected to serve.

Minor amounts of oil, fuel, and other lubricants may inadvertently be discharged to the ground as a result of heavy equipment use or mechanical failure. No lubricants will be disposed of on-site. All spills are required to be contained and cleaned-up. This proposal is expected to have no impact on ground water.

- 3) *Is there a water resource use (public, domestic, agricultural, hatchery, etc.), or area of slope instability, downstream or downslope of the proposed activity?*

No Yes, describe:

a. Is it likely a water resource or an area of slope instability listed in B-3-b-3 (above) could be affected by changes in amounts, timing, or movements of groundwater as a result this proposal?

No Yes, describe possible impacts:

Note protection measures, if any:

c. Water runoff (including stormwater):

- 1) Describe the source of runoff (including storm water) and method of collection and disposal, if any (include quantities, if known). Where will this water flow? Will this water flow into other waters? If so, describe.

Water runoff, including storm water, from road surfaces will be collected by roadside ditches and diverted onto the forest floor via ditch-outs and cross drain culverts.

- 2) Could waste materials enter ground or surface waters? If so, generally describe.

No Yes, describe:

Waste materials, such as sediment or slash, may enter surface water.

Note protection measures, if any:

No additional protection measures will be necessary to protect these resources beyond those described in B-1-d-2, B-1-h, B-3-a-2, and B-3-a-13.

- 3) Does the proposal alter or otherwise affect drainage patterns in the vicinity of the site? If so, describe.

No changes to drainage patterns are expected.

- d. Proposed measures to reduce or control surface, ground, and runoff water, and drainage pattern impacts, if any:

See surface water, ground water, and water runoff sections above, questions B-3-a-1-c, B-3-a-13, B-3-b-3, and B-3-c-2.

4. Plants

- a. Check the types of vegetation found on the site:

Deciduous tree:

Alder Aspen Birch Cottonwood Maple Western Larch

Other:

Evergreen tree:

Douglas-Fir Engelmann Spruce Grand Fir Lodgepole Pine

Mountain Hemlock Noble Fir Pacific Silver Fir Ponderosa Pine

Sitka Spruce Western Hemlock Western Redcedar Yellow Cedar

Other:

Shrubs:

Huckleberry Rhododendron Salmonberry Salal

Other:

Ferns

Grass

Pasture

Crop or Grain

Orchards Vineyard Other Permanent Crops

Wet Soil Plants:

Bullrush Buttercup Cattail Devil's Club Skunk Cabbage

Other:

Water plants:

Eelgrass Milfoil Water Lily

Other:

Other types of vegetation:

Plant communities of concern:

- b. What kind and amount of vegetation will be removed or altered? (Also see answers to questions A-11-a, A-11-b and B-3-a-2).

As described in A.11, the over-story vegetation will be removed within the VRH portions of the proposal with the exception of an average of eight trees per acre of 10 inches DBH or greater. This will ensure that a portion of the live trees that are best suited to the site, and/or exhibit desirable wildlife habitat characteristics will be left on site. Most of the current shrubs and herbaceous plants will be disturbed to varying degrees during the timber removal process of this proposal. Large snags will also remain on the landscape where operationally feasible.

1) *Describe the species, age, and structural diversity of the timber types immediately adjacent to the removal area. (See “WAU Map(s)” and “Timber Harvest Unit Adjacency Map(s)” on the DNR website: <http://www.dnr.wa.gov/sepa>. Click on the DNR region of this proposal under the Topic “Current SEPA Project Actions - Timber Sales.” Proposal documents also available for review at the DNR Region Office.)*

The adjacent areas’ timber types range from young, uniform conifer stands, approximately 10 years of age to mature timber similar to the proposed removal area as described in A.11.b.

- c. List threatened and endangered *plant* species known to be on or near the site.
No threatened or endangered plant species are known to be on or near the site. This determination is based on a review of the relevant associated corporate databases. Additionally, observations made during field work for this proposal by DNR staff. None of this research and field work revealed the presence of any threatened or endangered plant species within or near the proposal.
- d. Proposed landscaping, use of native plants, or other measures to preserve or enhance vegetation on the site, if any:
The proposal area will be revegetated after harvest. See green tree retention plan in A.13.b., and regeneration method in A.7.b.

These stands will retain snags, dominant and co-dominant and/or structurally unique trees via clumps and scattered leave trees to increase horizontal and vertical diversity over the landscape, modeling natural biological legacies that often follow natural disturbances, such as wildfire, wind, and flooding. This in combination with landscape level stand retention will provide for continuity in structure, function, and composition between forest generations.

- e. List all noxious weeds and invasive species known to be on or near the site.
The corporate database indicates no known noxious weeds or invasive species. However, Himalayan blackberry, Scot’s broom, bull thistle, or Canadian thistle may be found on or near the site.

5. Animals

- a. List any birds and other animals *or unique habitats* which have been observed on or near the site or are known to be on or near the site. Examples include:
birds:

- eagle hawk heron owls songbirds
- other:
- mammals:
- bear beaver coyote cougar deer elk
- other:
- fish:
- bass herring salmon shellfish trout
- other:
- amphibians/reptiles:
- frog lizard salamander snake turtle
- other:
- unique habitats:
- balds caves cliffs mineral springs oak woodlands talus slopes
- other:

b. List any threatened and endangered species known to be on or near the site (*include federal- and state-listed species*).

TSU Number	Common Name	Federal Listing Status	State Listing Status
COUGAR U4	Marbled murrelet	Threatened	Endangered

Marbled murrelet habitat was evaluated and was determined no impacts are anticipated as a result of this proposal.

Is the site part of a migration route? If so, explain.

- Pacific flyway Other migration route:

Explain:

All of Washington State is considered part of the Pacific Flyway. No impacts are anticipated as a result of this proposal.

c. Proposed measures to preserve or enhance wildlife, if any:

- 1) *Note existing or proposed protection measures, if any, for the complete proposal described in question A-11.*

Species /Habitat: **Marbled Murrelet**

Protection Measures: **The sale overlaps areas that our predictive model indicates are “Possible” Long-term Forest Cover (LTFC) in the Marbled Murrelet Long-term Conservation Strategy (LTCS). LTFC are the combination of lands that provide marbled murrelet conservation throughout the landscape through other forest retention measures associated with the 1997 HCP (e.g. riparian management, unstable slopes, old-growth, northern spotted owl), as well as natural areas, gene pool reserves, and marbled murrelet specific conservation as outlined in the MM LTCS. "Possible" suggests that some features which would require retention of forest cover (e.g. stream, unstable slope) may exist in those areas, but requires field verification to confirm the actual existence and map the specific location of such features. Following "verification", LTFC is maintained as applicable. This proposal excludes all verified LTFC and associated habitat and is consistent with the requirements of the MM LTCS.**

Species /Habitat: **Potential pileated woodpecker nest and/or roost site**
Protection Measures: **Snag with potential nest/roost cavities will be protected with a non-tradeable leave tree area.**

Species /Habitat: **Mature Forest Components**
Protection Measures: **Retention of these components is intended to model natural biological legacies that often follow natural disturbances, such as wildfire, wind, and flood. This in combination with landscape level stand retention will provide for continuity in structure, function, and composition between forest generations which will benefit wildlife near and at the site.**

Large diameter and structurally unique trees were targeted for leave trees.

Species /Habitat: **Aquatic Species**
Protection Measures: **Stream protection measures listed in B.3.a.1.b., B.3.a.2., and c; soil protection measures in B.1.h.; slope stability protection in B.1.d.2; and peak flows protection in B.3.a.13. Riparian buffers are designed to maintain the functions of riparian ecosystem processes that influence the quality of salmonid freshwater habitat. Water temperature, stream bank integrity, sediment load, detrital nutrient load, and the delivery of large woody debris were the principal considerations used for designing the riparian buffer widths.**

- d. List any invasive animal species known to be on or near the site.
No invasive animal species are known to be on or near the site.

6. Energy and natural resources

- a. What kinds of energy (electric, natural gas, oil, wood stove, solar) will be used to meet the completed project's energy needs? Describe whether it will be used for heating, manufacturing, etc.
Petroleum fuel (diesel or gasoline) will be used for heavy equipment during active road building, timber harvest operations, and for transportation. No energy sources will be needed following project completion.
- b. Would your project affect the potential use of solar energy by adjacent properties?
If so, generally describe.
No.
- c. What kinds of energy conservation features are included in the plans of this proposal? List other proposed measures to reduce or control energy impacts, if any:
None.

7. Environmental health

- a. Are there any environmental health hazards, including exposure to toxic chemicals, risk of fire and explosion, spill, or hazardous waste that could occur as a result of this proposal?
If so, describe.

- 1) Describe any known or possible contamination at the site from present or past uses.
None known.
- 2) Describe existing hazardous chemicals/conditions that might affect project development and design. This includes underground hazardous liquid and gas transmission pipelines located within the project area and in the vicinity.
None known.
- 3) Describe any toxic or hazardous chemicals that might be stored, used, or produced during the project's development or construction, or at any time during the operating life of the project.
Petroleum-based fuel and lubricants may be used and stored on site during the operating life of this project.
- 4) Describe special emergency services that might be required.
The Department of Natural Resources, private, and fire protection district suppression crews may be needed in case of wildfire. In the event of personal injuries, emergency medical services may be required. Hazardous material spills may require Department of Ecology and/or county assistance.
- 5) Proposed measures to reduce or control environmental health hazards, if any:
No petroleum-based products will be disposed of on site. If a spill occurs, containment and cleanup will be required. Spill kits are required to be onsite during all heavy equipment operations. The cessation of operations may occur during periods of increased fire risk. Fire tools and equipment, including pump trucks and/or pump trailers, will be required on site during fire season.

NOTE: If contamination of the environment is suspected, the proponent must contact the Department of Ecology.

b. Noise

- 1) What types of noise exist in the area which may affect your project (for example: traffic, equipment, operation, other)?
None.
- 2) What types and levels of noise would be created by or associated with the project on a short-term or a long-term basis (for example: traffic, construction, operation, other)? Indicate what hours noise would come from the site.
There will be short term, low level and high-level noise created by the use of harvesting equipment and hauling operations within the proposal area. This type of noise has been historically present in this geographical area.
- 3) Proposed measures to reduce or control noise impacts, if any:
None.

8. Land and shoreline use

- a. What is the current use of the site and adjacent properties? Will the proposal affect current land

uses on nearby or adjacent properties? If so, describe. *(Site includes the complete proposal, e.g. rock pits and access roads.)*

Current use of site and adjacent land types: Commercial Forest lands.

This proposal will not change the use of or affect the current/long term land use of areas associated with this sale.

- b. Has the project site been used as working farmlands or working forest lands? If so, describe. How much agricultural or forest land of long-term commercial significance will be converted to other uses as a result of the proposal, if any? If resource lands have not been designated, how many acres in farmland or forest land tax status will be converted to nonfarm or nonforest use?

This proposal site has been used as working forest lands. This proposal will retain the site in working forest lands.

- 1) Will the proposal affect or be affected by surrounding working farm or forest land normal business operations, such as oversize equipment access, the application of pesticides, tilling, and harvesting? If so, how:

No.

- c. Describe any structures on the site.

None.

- d. Will any structures be demolished? If so, what?

No.

- e. What is the current zoning classification of the site?

Forest land.

- f. What is the current comprehensive plan designation of the site?

Industrial Forest.

- g. If applicable, what is the current shoreline master program designation of the site?

Not applicable.

- h. Has any part of the site been classified as a critical area by the city or county? If so, specify.

No.

- i. Approximately how many people would reside or work in the completed project?

None.

- j. Approximately how many people would the completed project displace?

None.

- k. Proposed measures to avoid or reduce displacement impacts, if any:

Does not apply.

- l. Proposed measures to ensure the proposal is compatible with existing and projected land uses and plans, if any:

This project is consistent with current comprehensive plans and zoning classifications.

- m. Proposed measures to ensure the proposal is compatible with nearby agricultural and forest lands of long-term commercial significance, if any:
None.

9. Housing

- a. Approximately how many units would be provided, if any? Indicate whether high, middle, or low-income housing.
Does not apply.
- b. Approximately how many units, if any, would be eliminated? Indicate whether high, middle, or low-income housing.
Does not apply.
- c. Proposed measures to reduce or control housing impacts, if any:
None.

10. Aesthetics

- a. What is the tallest height of any proposed structure(s), not including antennas; what is the principal exterior building material(s) proposed?
Does not apply.
- b. What views in the immediate vicinity would be altered or obstructed?
Views along the portion of North and South Lake Roesiger Road adjacent to the proposal will be altered.
- 1) *Is this proposal visible from a residential area, town, city, recreation site, major transportation route or designated scenic corridor (e.g., county road, state or interstate highway, US route, river or Columbia Gorge SMA)?*
 No Yes, name of the location, transportation route or scenic corridor:
Two VRH harvest units and one thinning area in this proposal will be visible from North and South Lake Roesiger Road. Leave tree patterns, Riparian Management Zones and Wetland Management Zones will help mitigate any visual impacts.
- 2) *How will this proposal affect any views described above?*
This proposal may provide greater views of Mt Pilchuck State Park from North and South Lake Roesiger Road.
- c. Proposed measures to reduce or control aesthetic impacts, if any:
Timber harvesting is a normal occurrence in the vicinity of the proposal, and recent timber harvests are visible throughout the area. Within and around the proposal area, un-harvested stands, RMZs, WMZs and leave tree clumps will remain to reduce the visual impact. These residual stands will break up the view of the harvested area considerably and will help maintain the aesthetic quality of the area. Additionally, the

VRH portions of the proposal area will be revegetated.

11. Light and glare

- a. What type of light or glare will the proposal produce? What time of day would it mainly occur?
None.
- b. Could light or glare from the finished project be a safety hazard or interfere with views?
No.
- c. What existing off-site sources of light or glare may affect your proposal?
None.
- d. Proposed measures to reduce or control light and glare impacts, if any:
None.

12. Recreation

- a. What designated and informal recreational opportunities are in the immediate vicinity?
Informal recreational opportunities exist in the vicinity. These include hiking, mountain biking, horseback riding, hunting, fishing, ORV use, berry picking, and mushroom picking.
- b. Would the proposed project displace any existing recreational uses? If so, describe.
There may be some disruptions to recreational use during periods of harvesting and hauling.
- c. Proposed measures to reduce or control impacts on recreation, including recreation opportunities to be provided by the project or applicant, if any:
None.

13. Historic and cultural preservation

- a. Are there any buildings, structures, or sites, located on or near the site that are over 45 years old listed in or eligible for listing in national, state, or local preservation registers? If so, specifically describe.
None known.
- b. Are there any landmarks, features, or other evidence of Indian or historic use or occupation? This may include human burials or old cemeteries. Are there any material evidence, artifacts, or areas of cultural importance on or near the site? Please list any professional studies conducted at the site to identify such resources.
None known.
- c. Describe the methods used to assess the potential impacts to cultural and historic resources on or near the project site. Examples include consultation with tribes and the department of archeology and historic preservation, archaeological surveys, historic maps, GIS data, etc.
Historical maps were reviewed. A DNR cultural resource technician conducted a field

review.

- d. Proposed measures to avoid, minimize, or compensate for loss, changes to, and disturbance to resources. Please include plans for the above and any permits that may be required.
DNR's timber sale contracts contain enforceable measures for protecting any undiscovered historic and cultural resources that might be encountered during operations.

If presently-unknown skeletal remains, cultural resources, or both become known during project operations, DNR will comply with the Discovery of Skeletal Remains or Cultural Resources procedure.

14. Transportation

- a. Identify public streets and highways serving the site or affected geographic area and describe proposed access to the existing street system. Show on site plans, if any.
The proposal is located along North and South Lake Roesiger Road. Please see WAU and adjacency maps on the DNR website under "SEPA CENTER". There will be no addition of public roads to access the site as a result of this proposal.

- b. Is the site or affected geographic area currently served by public transit? If so, generally describe. If not, what is the approximate distance to the nearest transit stop?
No. Nearest transit spot is approximately 7 miles away.

- c. Will the proposal require any new or improvements to existing roads, streets, pedestrian, bicycle or state transportation facilities, not including driveways? If so, generally describe (indicate whether public or private).
Yes, see A-11-c.

1) *How does this proposal impact the overall transportation system/circulation in the surrounding area and any existing safety problem(s), if at all?*

This project will have minimal to no additional impacts on the overall transportation system in the area.

- d. Will the project or proposal use (or occur in the immediate vicinity of) water, rail, or air transportation? If so, generally describe.
No.

- e. How many vehicular trips per day would be generated by the completed project or proposal? If known, indicate when peak volumes would occur and what percentage of the volume would be trucks (such as commercial and non-passenger vehicles). What data or transportation models were used to make these estimates?

Approximately 10 to 15 truck trips per day while the operation is active. Peak volumes would occur during the yarding and loading activities between 4:00 a.m. and 4:00 p.m. of the operating period. The completed project will generate less than one vehicular trip per day. Estimates are based on the observed harvest traffic of past projects.

f. Will the proposal interfere with, affect, or be affected by the movement of agricultural and forest products on roads or streets in the area? If so, generally describe.

No.

g. Proposed measures to reduce or control transportation impacts, if any:

None.

15. Public services

a. Would the project result in an increased need for public services (for example: fire protection, police protection, public transit, health care, schools, other)? If so, generally describe.

No.

b. Proposed measures to reduce or control direct impacts on public services, if any.

None.

16. Utilities

a. Check utilities currently available at the site:

- electricity natural gas water refuse service telephone sanitary sewer
 septic system other:

b. Describe the utilities that are proposed for the project, the utility providing the service, and the general construction activities on the site or in the immediate vicinity which might be needed.

None.

C. SIGNATURE

The above answers are true and complete to the best of my knowledge. I understand that the lead agency is relying on them to make its decision.

Signature: _____

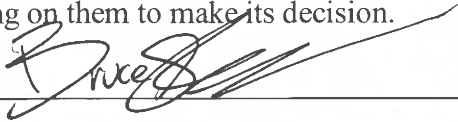

Name of signee _____

Bruce Schmitz

Position and Agency/Organization _____

Forester WADNR

Date Submitted: _____

FOREST PRACTICES MAP

SALE NAME: COUGAR
APPLICATION #: TBD by FP Staff

COUNTY(S): Snohomish
TOWNSHIP(S): T29R7E

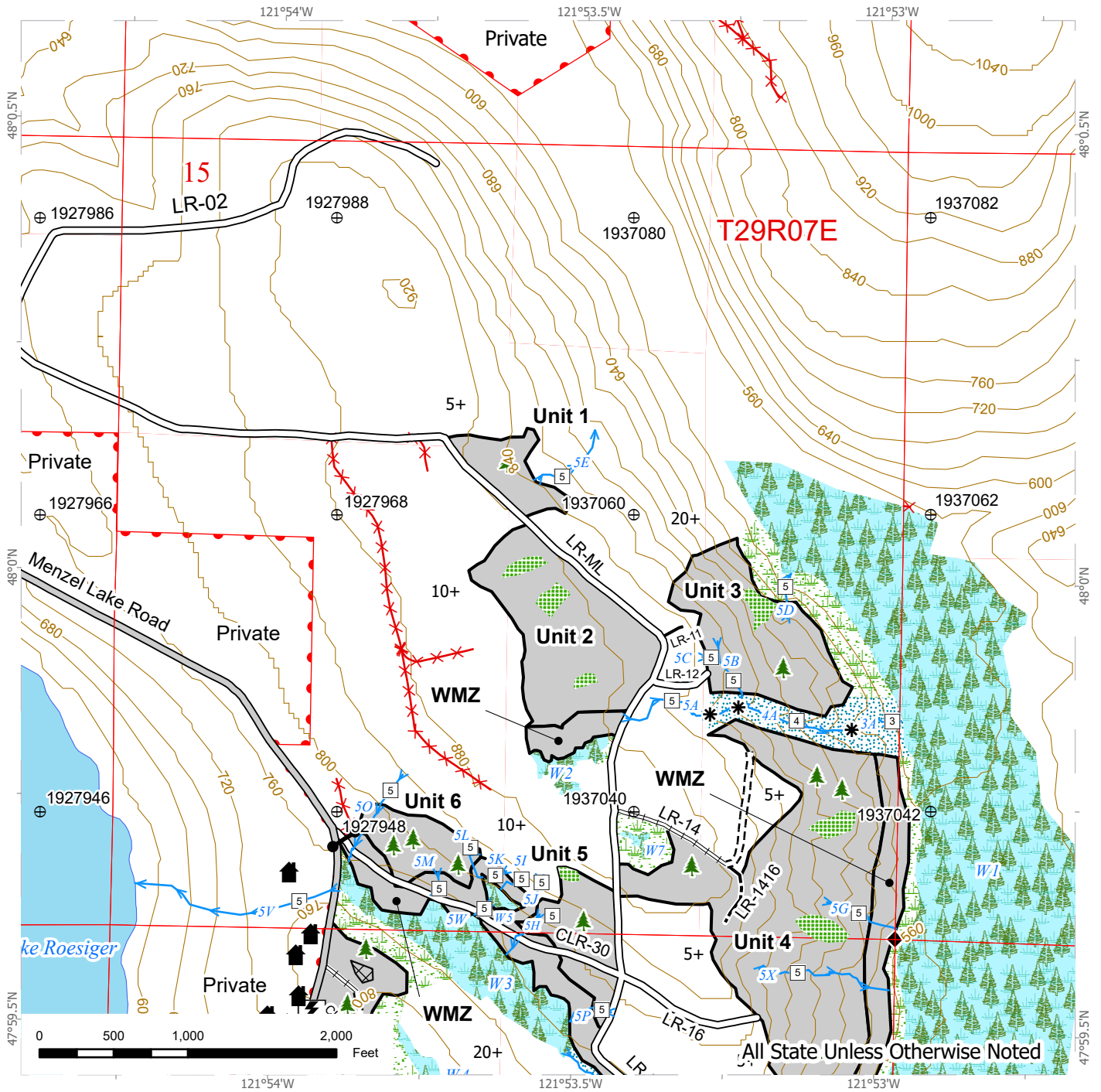

Harvest Units	Stream Type	County Road
Public Land Survey Sections	Stream Break	Existing Roads
Leave Tree Area	Leave Tree Area <1/4-acre	Required Pre-Haul Maintenance
Non Tradeable Leave Clump	Gate (F1-3)	New Construction
Forested Wetland	Utility Box	Required Reconstruction
Wetland Mgt Zone	Survey Monument	Optional Construction
Riparian Mgt Zone	Structure	Existing Abandon/Orphan Road
Stream		Property Lines



FOREST PRACTICES MAP

SALE NAME: COUGAR
APPLICATION #: TBD by FP Staff

COUNTY(S): Snohomish
TOWNSHIP(S): T29R7E

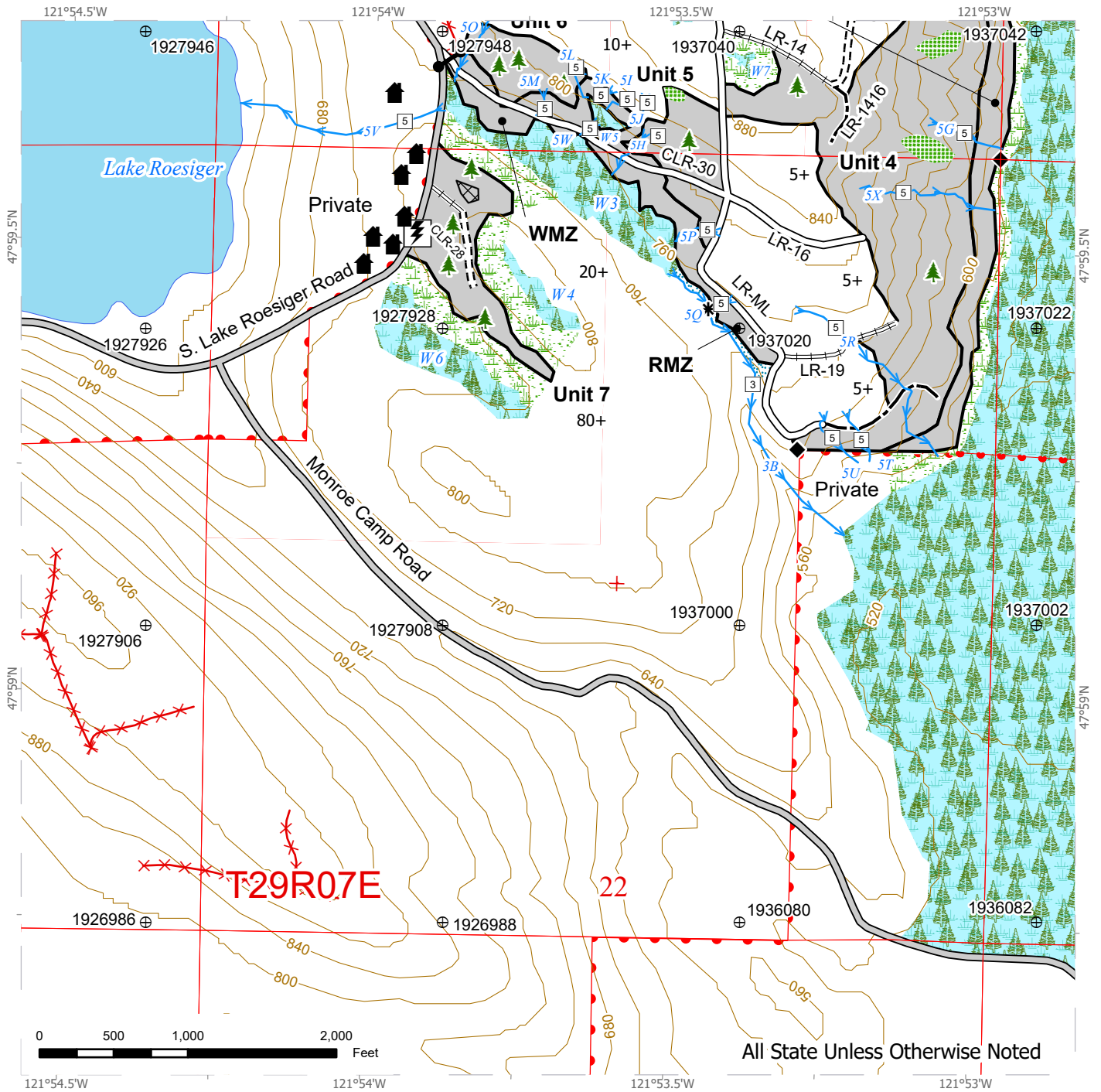



FOREST PRACTICES MAP

SALE NAME: COUGAR
APPLICATION #: TBD by FP Staff

COUNTY(S): Snohomish
TOWNSHIP(S): T29R7E

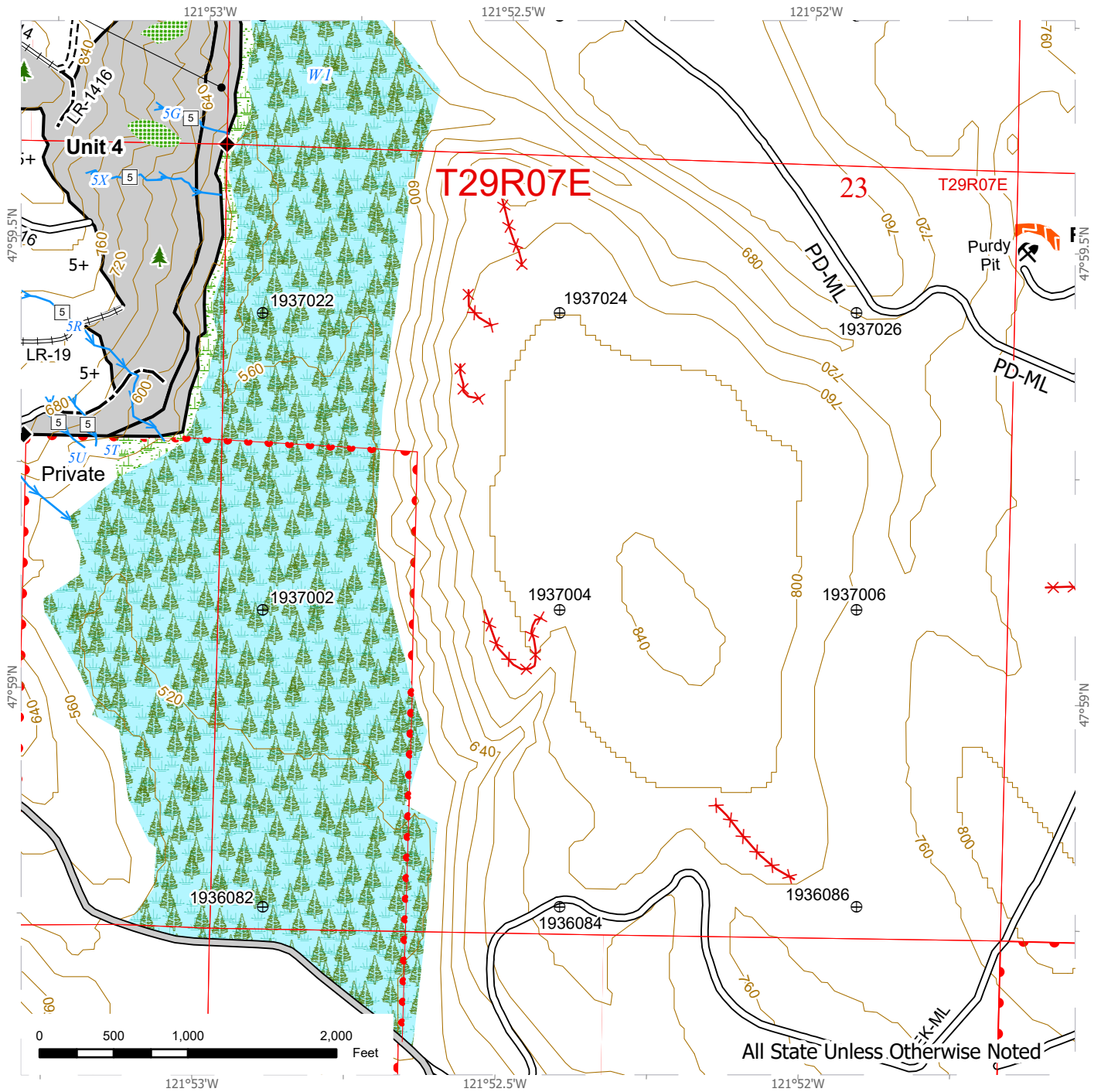

All State Unless Otherwise Noted

Harvest Units	Stream Type	County Road
Pit Expansion	Stream Break	Existing Roads
Public Land Survey Sections	Leave Tree Area <1/4-acre	New Construction
Leave Tree Area	Rock Pit	Required Reconstruction
Forested Wetland	Survey Monument	Optional Construction
Wetland Mgt Zone		Existing Abandon/Orphan Road
Riparian Mgt Zone		Property Lines
Stream		

FOREST PRACTICES MAP

SALE NAME: COUGAR
APPLICATION #: TBD by FP Staff

COUNTY(S): Snohomish
TOWNSHIP(S): T29R7E

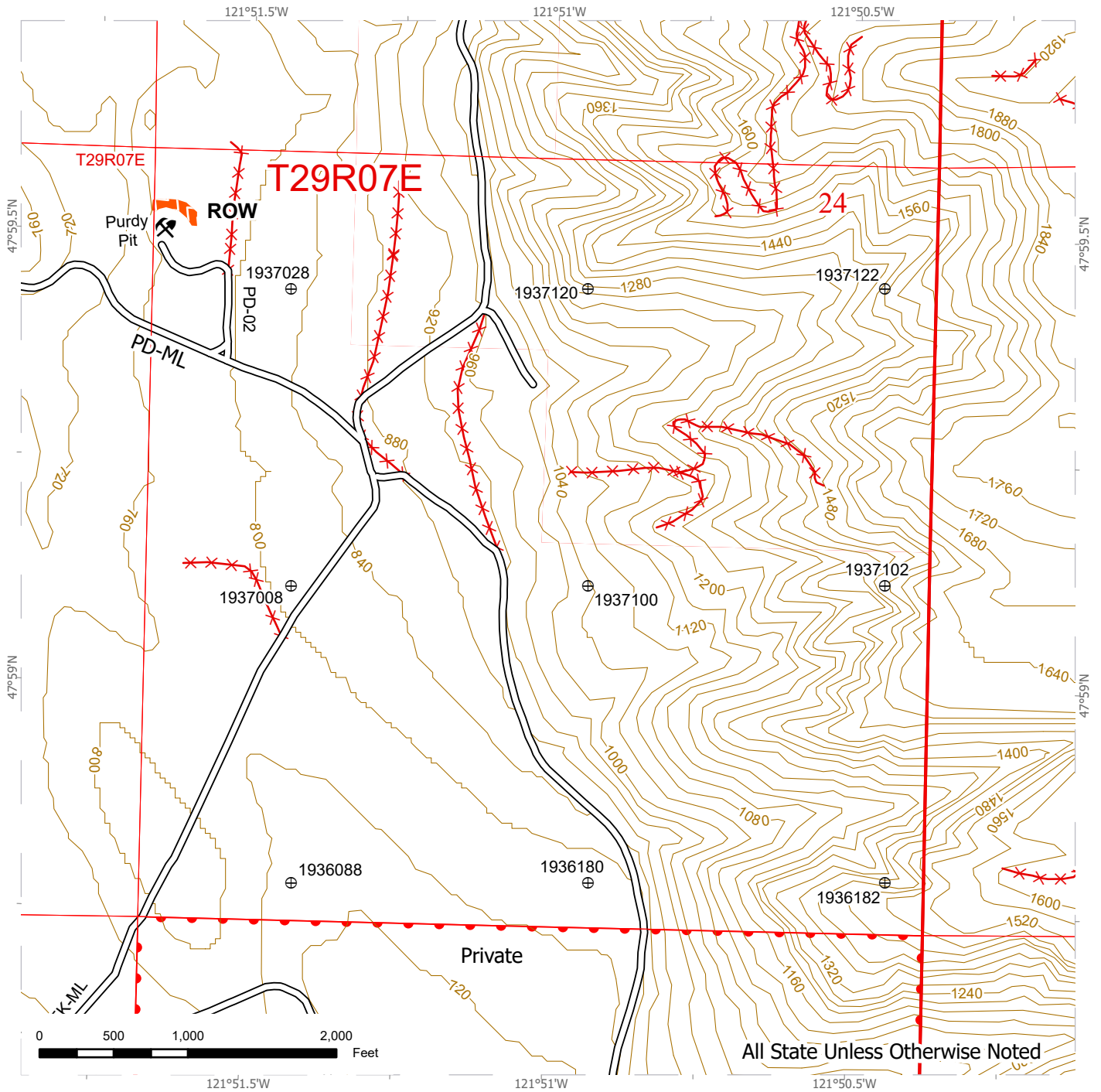

Pit Expansion	Rock Pit	Existing Roads
Public Land Survey Sections	Existing Abandon/Orphan Road	Property Lines

