

AHTANUM Green Dot Roads

Motorized use is restricted to green dot roads only. Travel on non-green dot roads is restricted to 100' from it's intersection with a green dot road. Travel on any roads not identified on the green dot map shall be considered off-road vehicle travel. Off road vehicle travel is prohibited unless otherwise posted. Ebikes as defined in RCW 46.04.169 are restricted to Green Dot Roads.

Green dot roads are posted with round green reflectors on white route markers.

Violators will be subject to prosecution.

ROAD MANAGEMENT AREA REGULATIONS

- * Limit vehicle camping to previously disturbed sites within 100 ft of a Green Dot Road.
- * No permanent camps or structures allowed. All man-made materials must be removed.
- * No woodcutting without landowner permit. Do not cut live or standing dead trees under any circumstances. Down wood less than 12" diameter may be collected for on-site camp wood.
- * Follow posted regulations for campfires. Public users are liable at all times for their fires.
- * No fireworks or incendiary devices allowed at any time.
- * No littering, pack out your trash.

To report violations, call the State Patrol at 509-575-2320 (Yakima) or 509-682-8090 (Wenatchee)

| | | | |
|--|---|--|-------------------------|
| | Green Dot Road | | Gate |
| | Green Dot Jeep Trail | | Gate - Seasonal Closure |
| | Road Open to Public for Street-legal Vehicles | | Winter Elk Feeding Area |
| | Primary Highway | | Elk Fence |
| | Secondary Highway | | Transmission Lines |
| | Paved Road | | Pipeline |
| | Unpaved Road | | County Boundary |
| | Trail | | |
| | Railroad | | |

| | | | |
|--|--|--|--------------|
| | Dept of Natural Resources | | Tribal Lands |
| | Dept of Fish & Wildlife | | |
| | US Forest Service | | |
| | Road Management Area Boundary | | |
| | Winter Feeding Area Closure December 15 to May 1 | | |

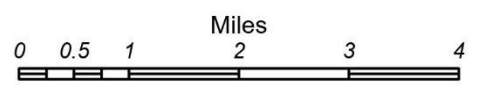

Map Issue Date: May 1, 2024
 After May 1st each year, please use the websites listed below to see if there has been an updated map issued, or contact WDFW at 509-575-2740.

Due to the dynamic nature of data and the need to rely on outside sources of information the Washington Department of Natural Resources or the Washington Department of Fish and Wildlife cannot accept responsibility for errors or omissions in the data and information contained in this product. There are no warranties that accompany the maps and information contained in this product.

We do not guarantee that roads are maintained or passable for a standard vehicle.
Download Current Maps
<https://wdfw.wa.gov/about/wdfw-lands/green-dot>
<http://www.dnr.wa.gov/go>

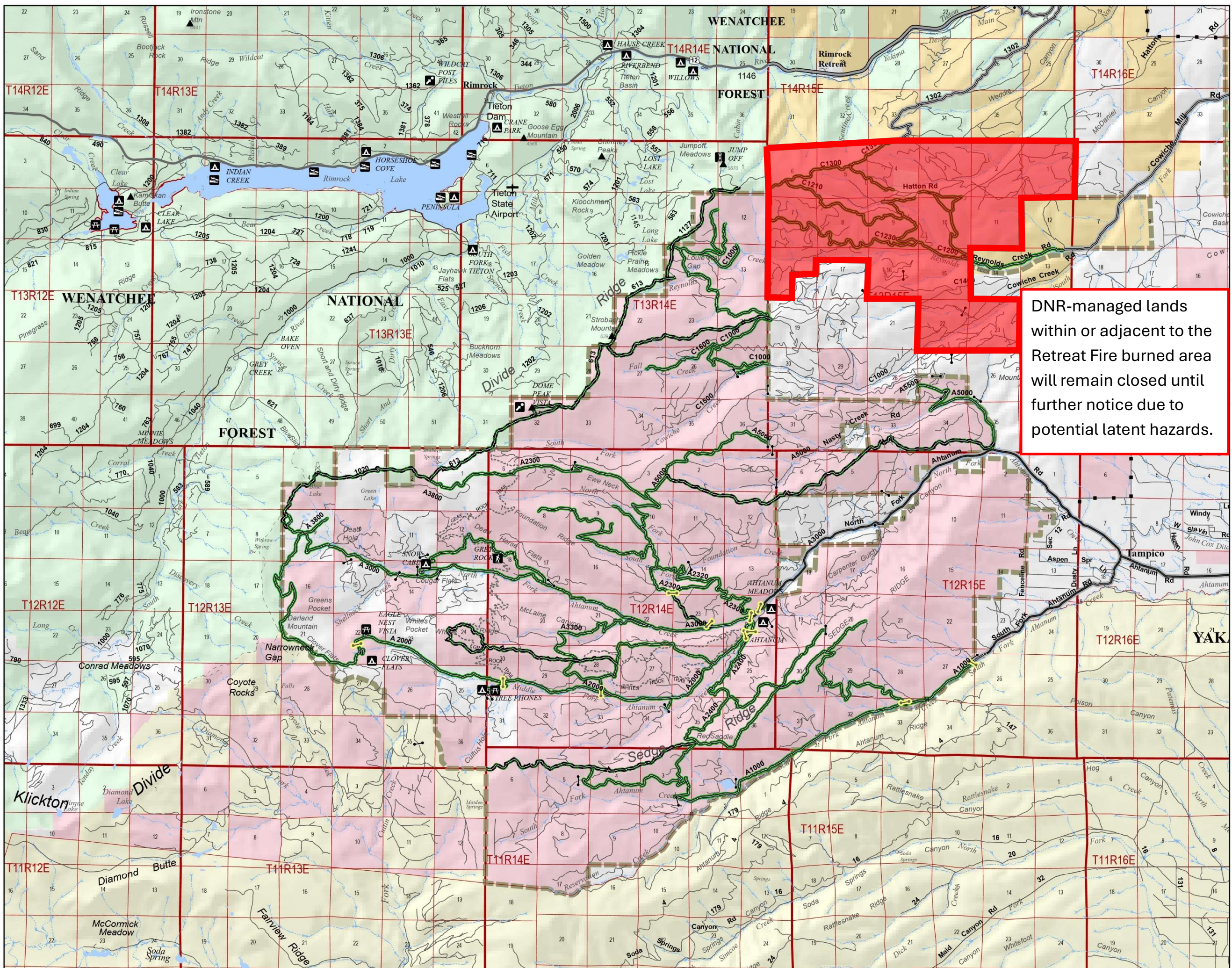

DNR-managed lands within or adjacent to the Retreat Fire burned area will remain closed until further notice due to potential latent hazards.