



TIMBER NOTICE OF SALE

SALE NAME: LITTLE WRANGLER

AGREEMENT NO: 30-102107

AUCTION: August 29, 2023 starting at 10:00 a.m., COUNTY: Mason South Puget Sound Region Office, Enumclaw, WA

SALE LOCATION: Sale located approximately 10 miles west and northwest of Belfair.

PRODUCTS SOLD AND SALE AREA:

All timber, except trees marked with blue paint or bounded out by yellow leave tree area tags, snags and down timber existing more than 5 years from the day of sale, bounded by the following: white timber sale boundary tags, property boundary marked with white Carsonite posts, and timber type change marked with pink flagging in Unit #1; white timber sale boundary tags in Units #2 and #5; white timber sale boundary tags in Unit #3; white timber sale boundary tags, and property boundary marked with white Carsonite posts in Unit #4; white timber sale boundary tags, property boundary marked with white Carsonite posts, timber type change marked with pink flagging, and G-5100 Road in Unit #6; white timber sale boundary tags, timber type change marked with pink flagging, and Haven Way, I-3020, I-3040, and I-3050 roads in Unit #7;

All timber bounded by orange right of way tags, except that title to timber within the right of way tags is not conveyed to the Purchaser unless the road segment is actually constructed in right of way Units #8 and #10;

All timber bounded by orange right of way tags and white timber sale tags, except that title to timber within the right of way tags is not conveyed to the Purchaser unless the road segment is actually constructed in right of way Units #9, #11, and #12;

All forest products above located on part(s) of Sections 16, 21, 29 and 30 all in Township 23 North, Range 2 West, W.M., containing 158 acres, more or less.

CERTIFICATION: This sale is certified under the Sustainable Forestry Initiative® program Standard (cert no: PwC-SFIFM-513) and FSC 100% raw materials under the Forest Stewardship Council® Standard (cert no: BV-FM/COC-080501).

ESTIMATED SALE VOLUMES AND QUALITY:

Table with columns: Species, Avg DBH, Ring Count, Total MBF, and MBF by Grade (1P, 2P, 3P, SM, 1S, 2S, 3S, 4S, UT). Rows include Douglas fir, Lodgepole, White pine, Hemlock, Red alder, and Sale Total.

MINIMUM BID: \$705,000.00 BID METHOD: Sealed Bids

PERFORMANCE SECURITY: \$100,000.00 SALE TYPE: Lump Sum

EXPIRATION DATE: November 30, 2025 ALLOCATION: Export Restricted



## TIMBER NOTICE OF SALE

---

- BID DEPOSIT:** \$70,500.00 or Bid Bond. Said deposit shall constitute an opening bid at the appraised price.
- HARVEST METHOD:** Harvest activities are estimated to be 100 percent ground based harvest. Yarding may be restricted during wet weather if rutting becomes excessive, per clause H-017.
- Falling, yarding, and timber haul will not be permitted weekdays from 7:00 pm to 7:00 am, weekends or State recognized holidays, unless authorized in writing by the Contract Administrator.
- ROADS:** 210.86 stations of optional construction. 135.70 stations of required prehaul maintenance. 135.70 stations of required post-haul maintenance. 121.67 stations of required post-haul maintenance, if constructed. 85.84 stations of required abandonment, if constructed. 2.60 stations of closure, if constructed. Purchaser maintenance on all roads used.
- Rock for this proposal may be obtained from the State owned Sandhill Pit at no cost to the Purchaser or any commercial rock source at the Purchaser's expense. Rock source development is to be completed per Section 6 and as specified in the Rock Source Development Plan in the Road Plan.
- Operation of road construction equipment and rock haul will not be permitted weekdays from 7:00 pm to 7:00 am, weekends or State recognized holidays, unless authority to do so is granted, in writing, by the Contract Administrator.
- ACREAGE DETERMINATION**
- CRUISE METHOD:** Acreage was determined by traversing boundaries by GPS and by multiplying length times width. GPS data files are available at DNR's website for timber sale packets. See cruise narrative for cruise method.
- FEES:** \$41,718.00 is due on day of sale. \$9.00 per MBF is due upon removal. These are in addition to the bid price.
- SPECIAL REMARKS:** This sale contains Douglas-fir poles and high quality saw logs.
- Dust abatement is required on the G-4000 Road per contract clause C-130.
- Purchaser will be required to obtain a road approach permit with Mason County for the I-3010 Road to access Unit #7. A copy of the executed permit will need to be provided to the Contract Administrator prior to operations beginning in that unit.
- Purchaser shall fell all snags inside the sale area within 200 feet of Haven Way, as directed by the Contract Administrator.
- This sale includes extreme hazard abatement, 100 feet along Haven Way and 200 feet from powerlines along Haven Way in Unit #7, and 200 feet from structures and fire line construction along property line, where feasible, as determined by the Contract Administrator in Units #4, and #6. Purchaser shall provide a slash disposal plan for hazard abatement, per contract clause S-020.
- Trees marked with a double (2) band of orange paint within Units #4 and #7 shall be high stumped above the orange band to protect survey monuments. Trees shall be felled away from survey monuments.



## TIMBER NOTICE OF SALE

Non-tradeable leave trees marked with a double (2) band of blue paint shall NOT be cut.

Non-tradeable leave trees in Unit #3 marked with a triple (3) band of blue paint are to be felled and left on-site as downed wood to facilitate construction of the G-5220 Road.

Note to cruisers and appraisers: Please refrain from leaving pink, orange or blue flagging from your cruises in or around the sale area to avoid confusion with DNR's marking. Additionally, for the safety of the public, please remove from roads and trails all string from string boxes used during appraising or cruising this sale.

See map for gate locations. Gate keys may be obtained by contacting the South Puget Sound Region Office at 360-825-1631 or by contacting Austin Haworth at 360-552-8957.

# TIMBER SALE MAP

**SALE NAME:** LITTLE WRANGLER  
**AGREEMENT #:** 30-102107  
**TOWNSHIP(S):** T23R2W  
**TRUST(S):** Common School and Indemnity (3), Scientific School (10), State Forest Transfer (1)

**REGION:** South Puget Sound Region  
**COUNTY(S):** Mason  
**ELEVATION RGE:** 320-440

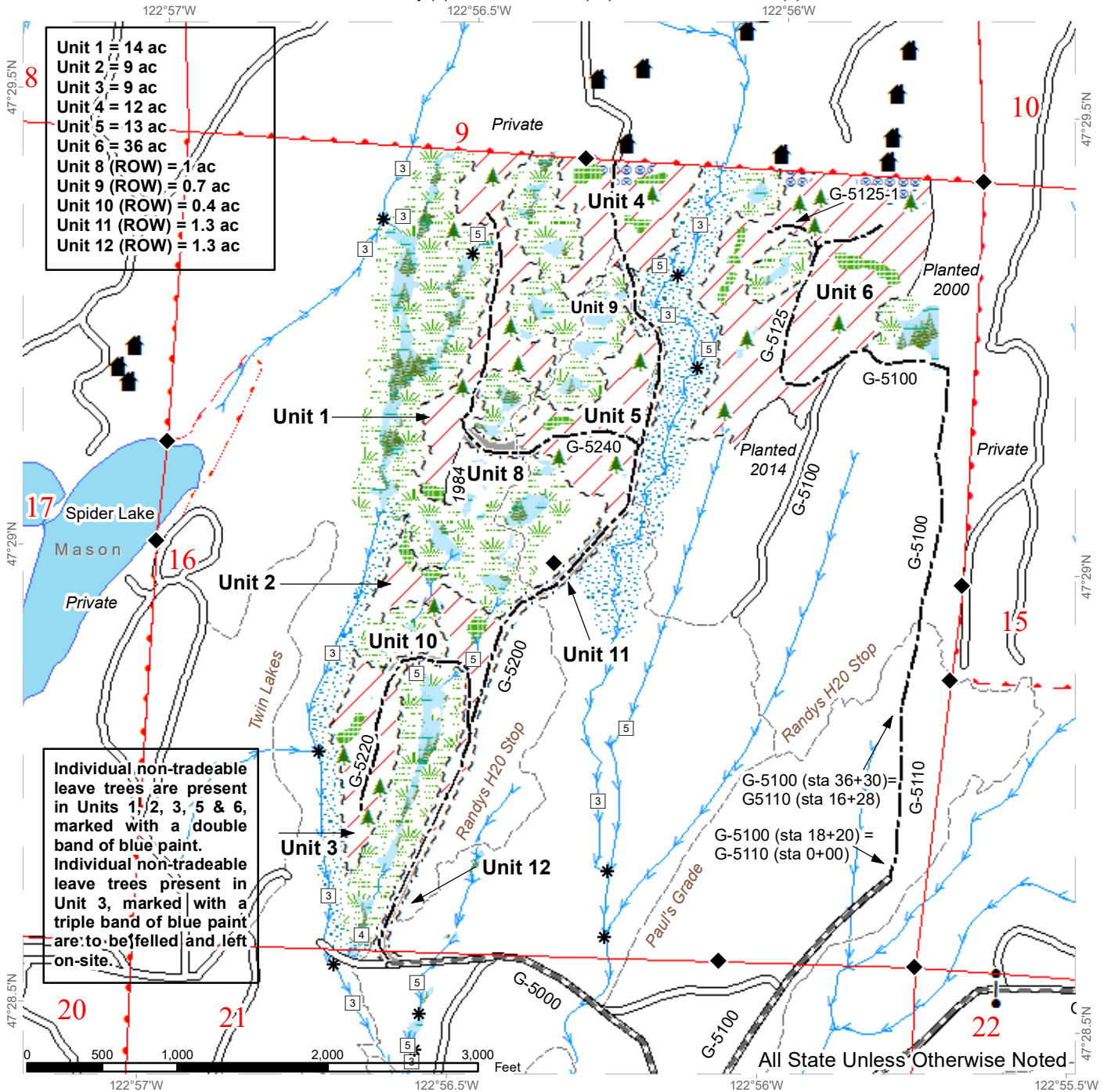

Unit 1 = 14 ac  
 Unit 2 = 9 ac  
 Unit 3 = 9 ac  
 Unit 4 = 12 ac  
 Unit 5 = 13 ac  
 Unit 6 = 36 ac  
 Unit 8 (ROW) = 1 ac  
 Unit 9 (ROW) = 0.7 ac  
 Unit 10 (ROW) = 0.4 ac  
 Unit 11 (ROW) = 1.3 ac  
 Unit 12 (ROW) = 1.3 ac

Individual non-tradeable leave trees are present in Units 1, 2, 3, 5 & 6, marked with a double band of blue paint.  
 Individual non-tradeable leave trees present in Unit 3, marked with a triple band of blue paint are to be felled and left on-site.

	Sale Area		Sale Boundary Tags		Streams
	Right of way		Right of Way Tags		Stream Type
	Public Land Survey Sections		Property Line		Stream Type Break
	Public Land Survey Townships		Timber Type Change		Gate
	Leave Tree Area		Existing Roads		Structure
	Riparian Mgt Zone		Required Pre-Haul Maintenance		Leave Tree Area <1/4-acre
	Forested Wetland		Optional Construction		Survey Monument
	Wetland Mgt Zone		DNR Designated Trails		
	Hazard Abatement Area				
	Open Water				



# TIMBER SALE MAP

**SALE NAME:** LITTLE WRANGLER  
**AGREEMENT #:** 30-102107  
**TOWNSHIP(S):** T23R2W  
**TRUST(S):** Common School and Indemnity (3), Scientific School (10), State Forest Transfer (1)

**REGION:** South Puget Sound Region  
**COUNTY(S):** Mason  
**ELEVATION RGE:** 320-440

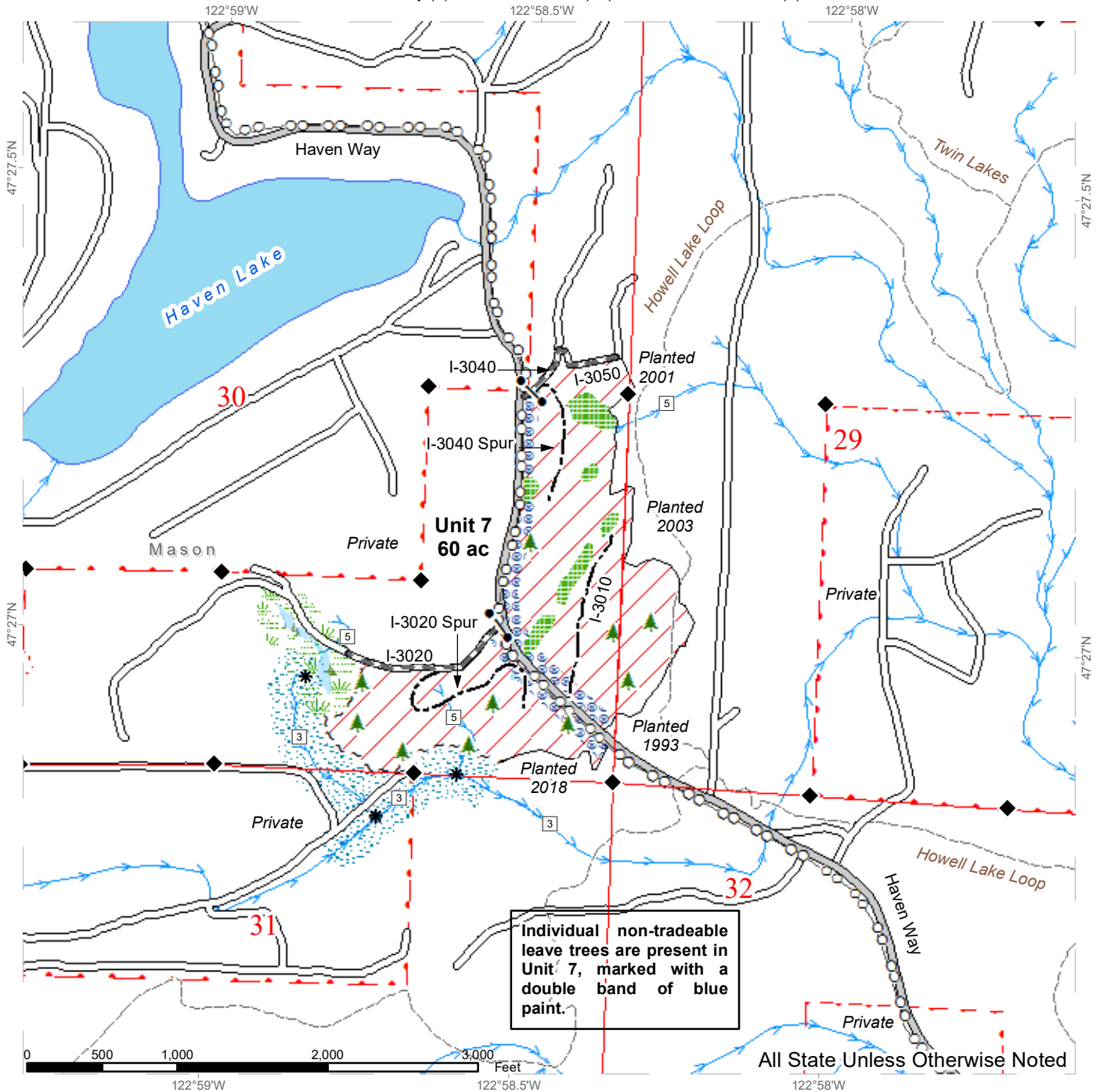

Individual non-tradeable  
 leave trees are present in  
 Unit 7, marked with a  
 double band of blue  
 paint.

All State Unless Otherwise Noted

Sale Area	Sale Boundary Tags	Streams
Public Land Survey Sections	Right of Way Tags	Stream Type
Public Land Survey Townships	Property Line	Stream Type Break
Leave Tree Area	Timber Type Change	Gate
Riparian Mgt Zone	County Road	Leave Tree Area <1/4-acre
Forested Wetland	Existing Roads	Survey Monument
Wetland Mgt Zone	Required Pre-Haul Maintenance	
Hazard Abatement Area	Optional Construction	
Open Water	DNR Designated Trails	
	Power Lines	

# DRIVING MAP

SALE NAME: LITTLE WRANGLER  
 AGREEMENT#: 30-102107  
 TOWNSHIP(S): T23R2W  
 TRUST(S): Common School and Indemnity (3), Scientific School (10), State Forest Transfer (1)

REGION: South Puget Sound Region  
 COUNTY(S): Mason  
 ELEVATION RGE: 320-440

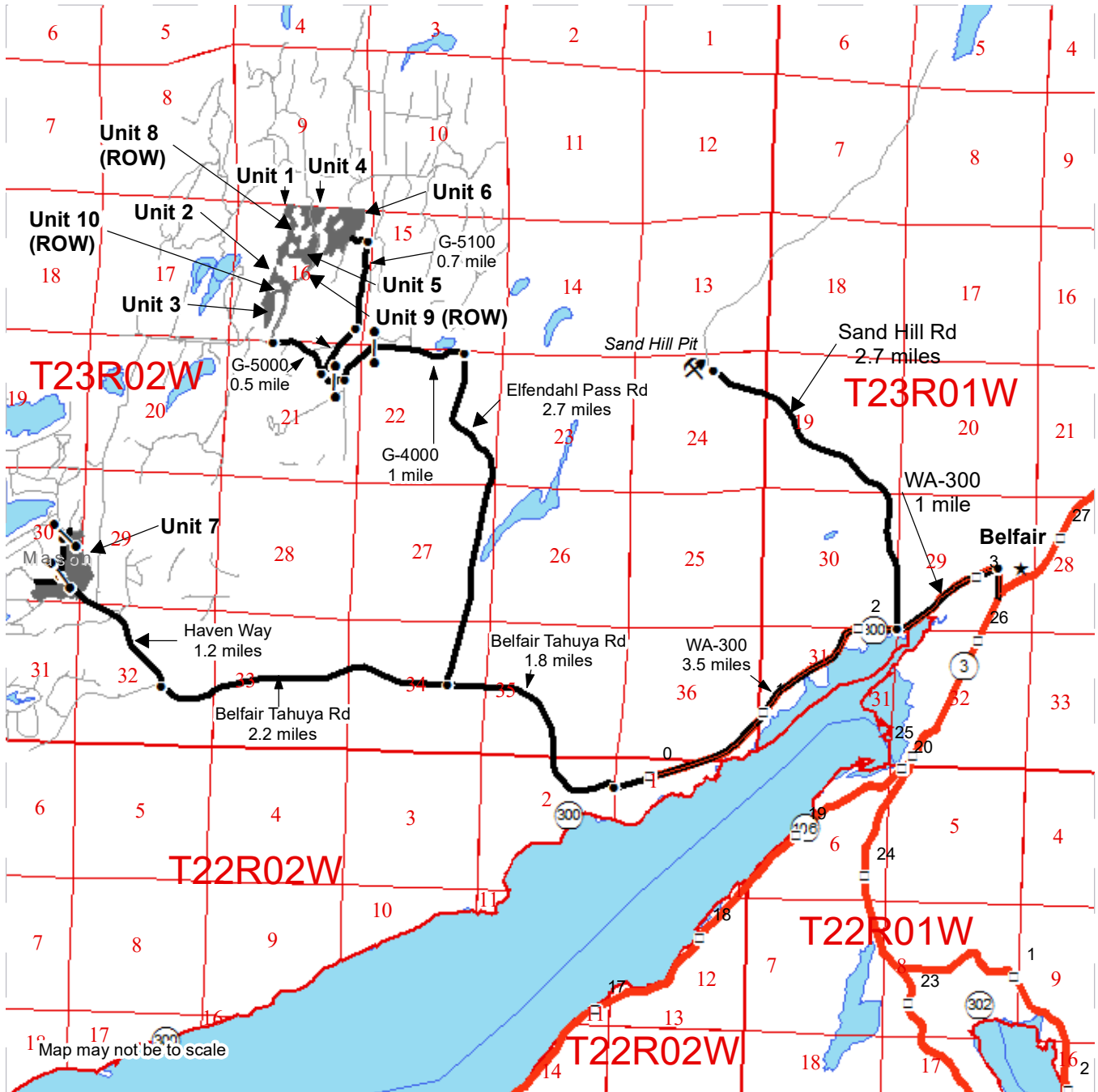

	Timber Sale Unit
	Survey - Township Lines
	Survey - Section Lines
	Haul Route
	Other Road
	Milepost Markers
	Town
	Distance Indicator
	Gate (A786)
	Rock Pit

**DRIVING DIRECTIONS:**

**Units 1-5, 8-10:** From Belfair, travel southwest on WA-300 W for 3.5 miles. Turn right onto Belfair Tahuya Rd, follow for 1.8 miles. Turn right onto Elfindahl Pass Rd and follow for 2.7 miles. Turn left onto G-4000 and follow for 1 mile to G-5000. Follow for 0.6 miles to reach units.

**Unit 6:** From intersection of G-4000 and G-5000, continue along G-5000 for 0.2 miles, turn right onto G-5100. Continue along G-5100 for 0.4 miles to reach unit.

**Unit 7:** From intersection of Elfindahl Pass Rd and Belfair Tahuya Rd, continue west along Belfair Tahuya Rd for 2.2 miles. Turn right onto Haven Way. Follow for 1.2 miles on the I-3020.

**Rock Pit:** From Belfair, travel southwest along WA-300 for one mile. Turn right onto Sand Hill and follow for 2.7 miles to reach Sand Hill rock pit on the left.



**STATE OF WASHINGTON  
DEPARTMENT OF NATURAL RESOURCES**

**BILL OF SALE AND CONTRACT FOR  
FOREST PRODUCTS**

**Export Restricted Lump Sum AGREEMENT NO. 30-0102107**

**SALE NAME: LITTLE WRANGLER**

**THE STATE OF WASHINGTON DEPARTMENT OF NATURAL  
RESOURCES, HEREINAFTER ACTING SOLELY, IN ITS PROPRIETARY  
CAPACITY, STATE, AND PURCHASER, AGREE AS FOLLOWS:**

Section G: General Terms

G-001 Definitions

The following definitions apply throughout this contract;

**Bill of Sale and Contract for Forest Products:** Contract between the Purchaser and the State, which sets forth the procedures and obligations of the Purchaser in exchange for the right to remove forest products from the sale area. The Bill of Sale and Contract for Forest Products may include a Road Plan for any road construction or reconstruction, where applicable.

**Contract Administrator:** Region Manager's designee responsible for assuring that the contractual obligations of the Purchaser are met.

**Forest Product:** Any material derived from the forest for commercial use.

**Purchaser:** The company or individual that has entered into a Bill of Sale and Contract for Forest Products with the State for the right to harvest and remove forest products from the timber sale area.

Road Construction: Includes building new and maintaining existing forest roads and associated work that may be optional or required as described in the Road Plan.

State: The Washington State Department of Natural Resources, landowner and seller of Forest Products from the timber sale area. The State is represented by the Region Manager as designated on the contract signature page. Contractual obligations to the State are enforced by the Region Manager or the designated Contract Administrator.

Subcontractor: Individual or company employed by the Purchaser to perform a portion or all of the services required by The Bill of Sale and Contract for Forest Products. The Purchaser is responsible for independently negotiating, procuring and paying for all subcontracted services rendered.

G-011 Right to Remove Forest Products and Contract Area

Purchaser was the successful bidder on August 29, 2023 and the sale was confirmed on \_\_\_\_\_. The State, as owner, agrees to sell to Purchaser, and Purchaser agrees to purchase as much of the following forest products as can be cut and removed during the term of this contract: All timber, except trees marked with blue paint or bounded out by yellow leave tree area tags, snags and down timber existing more than 5 years from the day of sale, bounded by the following: white timber sale boundary tags, property boundary marked with white Carsonite posts, and timber type change marked with pink flagging in Unit #1; white timber sale boundary tags in Units #2 and #5; white timber sale boundary tags in Unit #3; white timber sale boundary tags, and property boundary marked with white Carsonite posts in Unit #4; white timber sale boundary tags, property boundary marked with white Carsonite posts, timber type change marked with pink flagging, and G-5100 Road in Unit #6; white timber sale boundary tags, timber type change marked with pink flagging, and Haven Way, I-3020, I-3040, and I-3050 roads in Unit #7;

All timber bounded by orange right of way tags, except that title to timber within the right of way tags is not conveyed to the Purchaser unless the road segment is actually constructed in right of way Units #8 and #10;

All timber bounded by orange right of way tags and white timber sale tags, except that title to timber within the right of way tags is not conveyed to the Purchaser unless the road segment is actually constructed in right of way Units #9, #11, and #12;

All forest products above located on approximately 158 acres on part(s) of Sections 16, 21, 29, and 30 all in Township 23 North, Range 2 West W.M. in Mason County(s) as designated on the sale area and as shown on the attached timber sale map.

All forest products described above from the bole of the tree that meet or exceed 2 inches diameter inside bark on the small end are eligible for removal. Above ground components of a tree that remain as by-products after the manufacture of logs, including but not limited to tree tops, branches, limbs, needles, leaves, stumps, are not eligible for removal under the terms of this contract.



Forest products purchased under a contract that is designated as export restricted shall not be exported until processed. Forest products purchased under a contract that is designated as exportable may be exported prior to processing.

G-020 Inspection By Purchaser

Purchaser hereby warrants to the State that they have had an opportunity to fully inspect the sale area and the forest products being sold. Purchaser further warrants to the State that they enter this contract based solely upon their own judgment of the value of the forest products, formed after their own examination and inspection of both the timber sale area and the forest products being sold. Purchaser also warrants to the State that they enter this contract without any reliance upon the volume estimates, acreage estimates, appraisals, pre-bid documentation, or any other representations by the State Department of Natural Resources.

G-025 Schedules

The following attached schedules are hereby incorporated by reference:

Schedule	Title
A	Recreation Trail Repair and Cleanout

G-031 Contract Term

Purchaser shall complete all work required by this contract prior to November 30, 2025.

G-040 Contract Term Adjustment - No Payment

Purchaser may request an adjustment in the contract term. A claim must be submitted in writing and received by the State within 30 days after the start of interruption or delay. The claim must also indicate the actual or anticipated length of interruption or delay. The State may grant an adjustment without charge only if the cause for contract term adjustment is beyond Purchaser's control. The cause must be one of the following and the adjustment may be granted only if operations or planned operations under this contract are actually interrupted or delayed:

- a. Road and bridge failures which deny access.
- b. Access road closures imposed by road owner.
- c. Excessive suspensions as provided in clause G-220.
- d. Regulatory actions not arising from Purchaser's failure to comply with this contract which will prevent timber harvest for a period less than 6 months.

G-051 Contract Term Extension - Payment

Extensions of this contract term may be granted only if, in the judgment of the State, Purchaser is acting in good faith and is endeavoring to remove the forest products conveyed. The term of this contract may be extended for a reasonable time by the State if all of the following conditions are satisfied:

- a. A written request for extension of the contract term must be received prior to the expiration date of the contract.
- b. Completion of all required roads and compliance with all contract and regulatory requirements.
- c. For the first extension, not to exceed 1 year, payment of at least 25 percent of the total contract price.

For the second extension, not to exceed 1 year, payment of at least 90 percent of the total contract price.

The payments shall not include the initial deposit which shall be held according to the provisions of RCW 79.15.100.

- d. Payment of an amount based on 12 percent interest per annum on the unpaid portion of the total contract price.

All payments, except the initial deposit, will be deducted from the total contract price to determine the unpaid portion of the contract.

- e. Payment of \$595.00 per acre per annum for the acres on which an operating release has not been issued in the harvest area.
- f. In no event will the extension charge be less than \$200.00.
- g. Extension payments are non-refundable.

#### G-053 Surveys - Sensitive, Threatened, Endangered Species

Whenever the State determines that a survey for sensitive, threatened, or endangered species is prudent, or when Purchaser determines a survey is prudent and the State agrees, Purchaser shall perform such surveys at Purchaser's expense and to the standards required by the State. The survey information shall be supplied to the State.

#### G-060 Exclusion of Warranties

The PARTIES AGREE that the IMPLIED WARRANTIES OF MERCHANTABILITY AND FITNESS FOR A PARTICULAR PURPOSE and ALL OTHER WARRANTIES EXPRESSED OR IMPLIED ARE EXCLUDED from this transaction and shall not apply to the goods sold. For example, THE FOLLOWING SPECIFIC MATTERS ARE NOT WARRANTED, and are EXCLUDED from this transaction:

- a. The MERCHANTABILITY of the forest products. The use of the term "merchantable" in any document is not intended to vary the foregoing.
- b. The CONDITION of the forest products. The forest products will be conveyed "AS IS."

- c. The ACREAGE contained within any sale area. Any acreage descriptions appearing in the timber notice of sale, timber sale contract, or other documents are estimates only, provided solely for administrative and identification purposes.
- d. The VOLUME, QUALITY, OR GRADE of the forest products. The State neither warrants nor limits the amount of timber to be harvested. The descriptions of the forest products to be conveyed are estimates only, made solely for administrative and identification purposes.
- e. The CORRECTNESS OF ANY SOIL OR SURFACE CONDITIONS, PRE-SALE CONSTRUCTION APPRAISALS, INVESTIGATIONS, AND ALL OTHER PRE-BID DOCUMENTS PREPARED BY OR FOR THE STATE. These documents have been prepared for the State's appraisal purposes only.
- f. THAT THE SALE AREA IS FREE FROM THREATENED OR ENDANGERED SPECIES or their habitat. The State is not responsible for any interference with forestry operations that result from the presence of any threatened or endangered species, or the presence of their habitat, within the sale area.
- g. THAT THE FORESTRY OPERATIONS to be performed under this contract WILL BE FREE FROM REGULATORY ACTIONS by governmental agencies. The State is not responsible for actions to enforce regulatory laws, such as the Washington Forest Practices Act (chapter 76.09 RCW), taken by the Department of Natural Resources or any other agency that may affect the operability of this timber sale.
- h. Items contained in any other documents prepared for or by the State.

G-062 Habitat Conservation Plan

The State has entered into a Habitat Conservation Plan (HCP) with the U.S. Fish and Wildlife Service and the National Marine Fisheries Service (the Services) to address state trust land management issues relating to compliance with the Federal Endangered Species Act. The activities to be carried out under this contract are located within the State's HCP area and are subject to the terms and conditions of the HCP, and the Services' Incidental Take Permit Nos. TE812521-1 and 1168 (collectively referred to as ITP), or as amended hereafter by the Services. The ITP authorizes the incidental take of certain federally listed threatened and endangered species, as specified in the ITP conditions. All HCP materials, including the ITP, are available for review at the State's Regional Offices and the administrative headquarters in Olympia, Washington.

By signing this contract, Purchaser agrees to comply with the terms and conditions of the ITP, and the HCP, which shall become terms of this contract. The State agrees to authorize the lawful activities of the Purchaser carried out pursuant to this contract, PROVIDED the Purchaser remains in compliance with the terms and conditions of both

the HCP and ITP. The requirements set forth in this contract are intended to comply with the terms and conditions of the HCP and ITP. Accordingly, non-compliance with the terms and conditions of the HCP and ITP will render the authorization provided in this paragraph void, be deemed a breach of the contract and may subject Purchaser to liability for violation of the Endangered Species Act.

Any modifications to the contract shall be proposed in writing by Purchaser, shall continue to meet the terms and conditions of the HCP and ITP, and shall require the prior written approval of the Region Manager before taking effect.

G-063 Incidental Take Permit Notification Requirements

- a. Purchaser shall immediately notify the Contract Administrator of new locations of permit species covered by the Incidental Take Permits (ITP) that are discovered within the area covered by the State's Habitat Conservation Plan (HCP), including, but not limited to: locations of occupied murrelet habitat; spotted owl nest sites; wolves; grizzly bears; nests, communal roosts, or feeding concentrations of bald eagles; peregrine falcon nests; Columbian white-tailed deer; Aleutian Canada geese; Oregon silverspot butterflies; and additional stream reaches found to contain bull trout. Purchaser is required to notify the Contract Administrator upon discovery of any fish species found in streams or bodies of water classified as non-fish bearing. In all circumstances, notification must occur within a 24 hour time period.
- b. Upon locating any live, dead, injured, or sick specimens of any permit species covered by the ITP, Purchaser shall immediately notify the Contract Administrator. Purchaser shall notify the Contract Administrator if there is any doubt as to the identification of a discovered permit species. Purchaser may be required to take certain actions to help the Contract Administrator safeguard the well-being of any live, injured or sick specimens of any permit species discovered, until the proper disposition of such specimens can be determined by the Contract Administrator. Any such requirements will be explained to Purchaser by the Contract Administrator during the Pre-Work Conference. In all circumstances, notification must occur within a 24 hour time period.
- c. Purchaser shall refer to a specific ITP number, ITP TE812521-1 or ITP 1168 (copies which are located in the region office) in all correspondence and reports concerning permit activities.
- d. Provisions and requirements of the ITP shall be clearly presented and explained to Purchaser by Contract Administrator during the Pre-Work Conference as per contract clause G-330. All applicable provisions of the ITP and this schedule must be presented and clearly explained by Purchaser to all authorized officers, employees, contractors, or agents of Purchaser conducting authorized activities in the timber sale area. Any questions Purchaser may have about the ITP should be directed to the Contract Administrator.

## G-064 Permits

Purchaser is responsible for obtaining any permits not already obtained by the State that relate to Purchaser's operation. Forest Practice Application / Hydraulic Project Approval permits obtained by the State shall be transferred to Purchaser. Purchaser is responsible for all permits, amendments and renewals.

## G-065 Regulatory Disclaimer

The State disclaims any responsibility for, or liability relating to, regulatory actions by any government agency, including actions pursuant to the Forest Practices Act, Ch. 76.09 RCW that may affect the operability of the timber sale.

## G-066 Governmental Regulatory Actions

## a. Risk

Purchaser shall be responsible for any increased operational costs arising from any applicable foreign or domestic governmental regulation or order that does not cause contract performance to become commercially impracticable or that does not substantially frustrate the purpose of the contract. If impracticability or frustration results from Purchaser's failure to comply with this contract, Purchaser shall remain responsible for payment of the total contract price notwithstanding the impracticability or frustration.

## b. Sale Area

When portions of the sale area become subject to a foreign or domestic governmental regulation or order that will likely prevent timber harvest for a period that will exceed the expiration date of this contract, and Purchaser has complied with this contract, the following shall apply:

i. RCW 79.15.140 shall govern all adjustments to the contract area.

## c. Adjustment of Price

The State shall adjust the total contract price by subtracting from the total contract price an amount determined in the following manner: The State shall cause the timber sale area subject to governmental regulation or order to be measured. The State shall calculate the percentage of the total sale area subject to the governmental regulation or order. The State shall reduce the total contract price by that calculated percentage. However, variations in species, value, costs, or other items pertaining to the affected sale area will be analyzed and included in the adjustment if deemed appropriate by the State. The State will further reduce the total contract price by the reasonable cost of unamortized roads Purchaser constructed but was unable to fully use for removing timber. A reduction in total contract price terminates all of the Purchaser's rights to purchase and remove the timber and all other interest in the affected sale area.

**G-070** Limitation on Damage

In the event of a breach of any provision of this contract by the State, the exclusive remedy available to Purchaser will be limited to a return of the initial deposit, unapplied payments, and credit for unamortized improvements made by Purchaser. The State shall not be liable for any damages, whether direct, incidental or consequential.

**G-080** Scope of State Advice

No advice by any agent, employee, or representative of the State regarding the method or manner of performing shall constitute a representation or warranty that said method, manner or result thereof will conform to the contract or be suitable for Purchaser's purposes under the contract. Purchaser's reliance on any State advice regarding the method or manner of performance shall not relieve Purchaser of any risk or obligation under the contract. Purchaser retains the final responsibility for its operations under this contract and State shall not be liable for any injuries resulting from Purchaser's reliance on any State advice regarding the method or manner of performance.

**G-091** Sale Area Adjustment

The Parties may agree to adjustments in the sale area boundary. The cumulative changes to the sale area during the term of the contract shall not exceed more than four percent of the original sale area. If the sale area is increased, the added forest products become a part of this contract. The State shall determine the volume added and shall calculate the increase to the total contract price using the rates set forth in clause G-101, G-102, or G-103. If the sale area is reduced, the State shall determine the volume to be reduced. The State shall calculate the reduction to the total contract price using the rates set forth in clause G-101, G-102, or G-103.

**G-101** Forest Products Not Designated

Any forest products not designated for removal, which must be removed in the course of operations authorized by the State, shall be approved and designated by the Contract Administrator. Added forest products become a part of this contract and the Scribner log scale volume, as defined by the Northwest Log Rules Advisory Group, shall be determined by the Contract Administrator. Added forest products shall be paid for at the following contract payment rates per Mbf Scribner log scale.

The pricing schedule has not been set for the sale.

**G-106** Adding Naturally Damaged Forest Products

Any forest products not designated for removal that are seriously damaged by disease, insects or wind, or that may contribute seriously to the spread of insect or disease damage may be added to this sale by the State's Contract Administrator. Additions must be in unlogged areas of the sale and added volume shall not exceed an amount equal to 10 percent of the original advertised volume. Added forest products become a part of this contract and shall be paid for at the rate set forth in clause G-101, G-102 or G-103.

**G-111 Title and Risk of Loss**

Title to the forest products under this contract passes to the Purchaser after they are removed from the sale area, if adequate advance payment or payment security has been provided to the State under this contract. Purchaser bears all risk of loss of, or damage to, and has an insurable interest in, the forest products described in this contract from the time the sale is confirmed under RCW 79.15.120. Breach of this contract shall have no effect on this provision.

**G-115 Forest Stewardship Council® (FSC®) Certification**

Forest products purchased under this contract are FSC 100% certified as being in conformance with the Forest Stewardship Council Standard under certificate number: BV-FM/COC-080501.

**G-116 Sustainable Forestry Initiative® (SFI) Certification**

Forest products purchased under this contract are certified as being in conformance with the Sustainable Forestry Initiative program Standard under certificate number: PwC-SFIFM-513.

Purchaser shall have at least one person regularly on-site during active operations that have completed training according to the requirements outlined within the SFI® program Standard. Purchaser shall designate in writing the name(s) of the individual(s) who will be on-site and provide proof of their successful completion of an approved training program prior to active operations.

**G-120 Responsibility for Work**

All work, equipment, and materials necessary to perform this contract shall be the responsibility of Purchaser. Any damage to improvements, except as provided in clause G-121 or unless the State issues an operating release pursuant to clause G-280, shall be repaired promptly to the satisfaction of the State and at Purchaser's expense.

**G-121 Exceptions**

Exceptions to Purchaser's responsibility in clause G-120 shall be limited exclusively to the following. These exceptions shall not apply where road damage occurs due to Purchaser's failure to take reasonable precautions or to exercise sound forest engineering and construction practices.

The State will bear the cost to repair damages caused by a third party. In all other cases, the Purchaser shall bear responsibility for the costs as described below.

Road is defined as the road bed, including but not limited to its component parts, such as cut and fill slopes, subgrade, ditches, culverts, bridges, and cattle guards.

For the purposes of this clause, damage will be identified by the State and is defined as:

1. Failure of (a) required improvements or roads designated in clause C-050, or (b) required or optional construction completed to the point that authorization to haul has been issued;
2. Caused by a single event from forces beyond the control of Purchaser, its employees, agents, or invitees, including independent contractors; and
3. Includes, but is not limited to natural disasters such as earthquakes, volcanic eruptions, landslides, and floods.

The repair work identified by the State shall be promptly completed by Purchaser at an agreed price. The State may elect to accomplish repairs by means of State-provided resources.

For each event, Purchaser shall be solely responsible for the initial \$5,000 in repairs. For repairs in excess of \$5,000, the parties shall share equally the portion of costs between \$5,000 and \$15,000. The State shall be solely responsible for the portion of the cost of repairs that exceed \$15,000.

Nothing contained in clauses G-120 and G-121 shall be construed as relieving Purchaser of responsibility for, or damage resulting from, Purchaser's operations or negligence, nor shall Purchaser be relieved from full responsibility for making good any defective work or materials. Authorization to haul does not warrant that Purchaser built roads are free from material defect and the State may require additional work, at Purchasers expense regardless of cost, to remedy deficiencies at any time.

G-140 Indemnity

To the fullest extent permitted by law, Purchaser shall indemnify, defend and hold harmless State, agencies of State and all officials, agents and employees of State, from and against all claims arising out of or resulting from the performance of the contract. "Claim" as used in this contract means any financial loss, claim, suit, action, damage, or expense, including but not limited to attorneys' fees, attributable for bodily injury, sickness, disease or death, or injury to or destruction of tangible property including loss of use resulting therefrom. Purchasers' obligations to indemnify, defend, and hold harmless includes any claim by Purchasers' agents, employees, representatives, or any subcontractor or its employees. Purchaser expressly agrees to indemnify, defend, and hold harmless State for any claim arising out of or incident to Purchasers' or any subcontractors' performance or failure to perform the contract. Purchasers' obligation to indemnify, defend, and hold harmless State shall not be eliminated or reduced by any actual or alleged concurrent negligence of State or its agents, agencies, employees and officials. Purchaser waives its immunity under Title 51 RCW to the extent it is required to indemnify, defend and hold harmless State and its agencies, officials, agents or employees.

G-150 Insurance

Purchaser shall, at its cost and expense, buy and maintain insurance of the types and amounts listed below. Failure to buy and maintain the required insurance may result in



a breach and/or termination of the contract at State's option. State may suspend Purchaser operations until required insurance has been secured.

All insurance and surety bonds should be issued by companies admitted to do business within the State of Washington and have a rating of A-, Class VII or better in the most recently published edition of Best's Reports. If an insurer is not admitted, all insurance policies and procedures for issuing the insurance policies must comply with Chapter 48.15 RCW and 284-15 WAC.

The State of Washington, Department of Natural Resources region office of sale origin shall be provided written notice before cancellation or non-renewal of any insurance referred to therein, in accord with the following specifications:

1. Insurers subject to Chapter 48.18 RCW (admitted and regulated by the Insurance Commissioner): The insurer shall give the State 45 days advance notice of cancellation or non-renewal. If cancellation is due to non-payment of premium, the State shall be given 10 days advance notice of cancellation.
2. Insurers subject to Chapter 48.15 RCW (surplus lines): The State shall be given 20 days advance notice of cancellation. If cancellation is due to non-payment of premium, the State shall be given 10 days advance notice of cancellation.

Before starting work, Purchaser shall furnish State of Washington, Department of Natural Resources with a certificate(s) of insurance, executed by a duly authorized representative of each insurer, showing compliance with the insurance requirements specified in the contract. Insurance coverage shall be obtained by the Purchaser prior to operations commencing and continually maintained in full force until all contract obligations have been satisfied or an operating release has been signed by the State.

Purchaser shall include all subcontractors as insured under all required insurance policies, or shall furnish separate certificates of insurance and endorsements for each subcontractor. Subcontractor(s) must comply fully with all insurance requirements stated herein. Failure of subcontractor(s) to comply with insurance requirements does not limit Purchaser's liability or responsibility.

The State of Washington, Department of Natural Resources, its elected and appointed officials, agents and employees shall be named as an additional insured via endorsement on all general liability, excess, umbrella, and property insurance policies.

All insurance provided in compliance with this contract shall be primary as to any other insurance or self-insurance programs afforded to or maintained by State. Purchaser waives all rights against State for recovery of damages to the extent these damages are covered by general liability or umbrella insurance maintained pursuant to this contract.

By requiring insurance herein, State does not represent that coverage and limits will be adequate to protect Purchaser and such coverage and limits shall not limit Purchaser's liability under the indemnities and reimbursements granted to State in this contract.

The limits of insurance, which may be increased as deemed necessary by State of Washington, Department of Natural Resources, shall not be less than as follows:

Commercial General Liability (CGL) Insurance. Purchaser shall maintain general liability (CGL) insurance, and, if necessary, commercial umbrella insurance with a limit of not less than \$1,000,000.00 per each occurrence. If such CGL insurance contains aggregate limits, the General Aggregate limit shall be at least twice the "each occurrence" limit. CGL insurance shall have products-completed operations aggregate limit of at least two times the "each occurrence" limit. CGL coverage shall include a Logging and Lumbering Endorsement (i.e. Logger's Broad-Form) to cover the events that include, but are not limited to, fire suppression expenses, accidental timber trespasses, and wildfire property damage with limits of not less than \$2,000,000.00 each occurrence.

CGL insurance shall be written on Insurance Services Office (ISO) occurrence form CG 00 01 (or a substitute form providing equivalent coverage). All insurance shall cover liability arising out of premises, operations, independent contractors, products completed operations, personal injury and advertising injury, and liability assumed under an insured contract (including the tort liability of another party assumed in a business contract), and contain separation of insured (cross liability) condition.

Employer's Liability "Stop Gap" Insurance. Purchaser shall buy employers liability insurance, and, if necessary, commercial umbrella liability insurance with limits not less than \$1,000,000.00 each accident for bodily injury by accident or \$1,000,000.00 each employee for bodily injury by disease.

Workers' Compensation Coverage. Purchaser shall comply with all State of Washington workers' compensation statutes and regulations. Workers' compensation coverage shall be provided for all employees of Purchaser and employees of any subcontractor or sub-subcontractor. Coverage shall include bodily injury (including death) by accident or disease, which exists out of or in connection with the performance of this contract. Except as prohibited by law, Purchaser waives all rights of subrogation against State for recovery of damages to the extent they are covered by workers' compensation, employer's liability, commercial general liability, or commercial umbrella liability insurance.

If Purchaser, subcontractor or sub-subcontractor fails to comply with all State of Washington workers' compensation statutes and regulations and State incurs fines or is required by law to provide benefits to or obtain coverage for such employees, Purchaser shall indemnify State. Indemnity shall include all fines, payment of benefits to Purchaser or subcontractor employees, or their heirs or legal representatives, and the cost of effecting coverage on behalf of such employees.

Business Auto Policy (BAP). Purchaser shall maintain business auto liability and, if necessary, commercial umbrella liability insurance with a limit not less than \$1,000,000.00 per accident. Such insurance shall cover liability arising out of "Any Auto". Business auto coverage shall be written on ISO form CA 00 01, or substitute liability form providing equivalent coverage. If necessary the policy shall be endorsed to provide contractual liability coverage and cover a "covered pollution cost or expense" as provided in the 1990 or later editions of CA 00 01. Purchaser waives all rights against State for the recovery of damages to the extent they are covered by business auto liability or commercial umbrella liability insurance.

G-160 Agents

The State's rights and duties will be exercised by the Region Manager at Enumclaw, Washington. The Region Manager will notify Purchaser in writing who is responsible for administering the contract. The Region Manager has sole authority to waive, modify, or amend the terms of this contract in the manner prescribed in clause G-180. No agent, employee, or representative of the State has any authority to bind the State to any affirmation, representation, or warranty concerning the forest products conveyed beyond the terms of this contract.

Purchaser is required to have a person on site during all operations who is authorized to receive instructions and notices from the State. Purchaser shall inform the State in writing who is authorized to receive instructions and notices from the State, and any limits to this person's authority.

G-170 Assignment and Delegation

No rights or interest in this contract shall be assigned by Purchaser without prior written permission of the State. Any attempted assignment shall be void and ineffective for all purposes unless made in conformity with this paragraph. Purchaser may perform any duty through a delegate, but Purchaser is not thereby relieved of any duty to perform or any liability. Any assignee or delegate shall be bound by the terms of the contract in the same manner as Purchaser.

G-180 Modifications

Waivers, modifications, or amendments of the terms of this contract must be in writing signed by Purchaser and the State.

G-190 Contract Complete

This contract is the final expression of the Parties' agreement. There are no understandings, agreements, or representations, expressed or implied, which are not specified in this contract.

G-200 Notice

Notices required to be given under the following clauses shall be in writing and shall be delivered to Purchaser's authorized agent or sent by certified mail to Purchaser's address of record:

G-210 Violation of Contract  
G-220 State Suspends Operations

All other notices required to be given under this contract shall be in writing and delivered to the authorized agent or mailed to the Party's post office address. Purchaser agrees to notify the State of any change of address.

G-210 Violation of Contract

- a. If Purchaser violates any provision of this contract, the Contract Administrator, by written notice, may suspend those operations in violation. If the violation is capable of being remedied, Purchaser has 30 days after receipt of a suspension notice to remedy the violation. If the violation cannot be remedied (such as a violation of WAC 240-15-015) or Purchaser fails to remedy the violation within 30 days after receipt of a suspension notice, the State may terminate the rights of Purchaser under this contract and collect damages.
- b. If the contract expires pursuant to clause G-030 or G-031 without Purchaser having performed all its duties under this contract, Purchaser's right to operate is terminated and Purchaser shall not have the right to remedy the breach. This provision shall not relieve Purchaser of any payment obligations.
- c. The State has the right to remedy the breach in the absence of any indicated attempt by Purchaser or if Purchaser is unable, as determined by the State, to remedy the breach. Any expense incurred by the State shall be charged to Purchaser and shall be paid within 30 days of receipt of billing.
- d. If Purchaser's violation is a result of a failure to make a payment when due, in addition to a. and b. above, interest shall accrue on the unpaid balance at 12 percent per annum, beginning the date payment was due.

G-220 State Suspends Operations

The Contract Administrator may suspend any operation of Purchaser under this contract when the State is suffering, or there is a reasonable expectation the State will suffer environmental, monetary, or other damage if the operation is allowed to continue.

Purchaser shall be in breach of this contract if the operation continues after the suspension notice or if the operation resumes without prior approval and notice from the Contract Administrator.

Purchaser may request a modification of a suspension within 30 days of the start of suspension through the dispute resolution process in clause G-240. If this process results in a finding that the suspension exceeded the time reasonably necessary to stop or prevent damage to the State, Purchaser is entitled to request a contract term adjustment under clause G-040.

If it reasonably appears that the damage that the State is suffering, or can reasonably be expected to suffer if the operation is allowed to continue, will prevent harvest for a period that will exceed 6 months, and Purchaser has complied with this contract, the provisions of clause G-066 shall govern just as if the harvest was prevented by an applicable foreign or domestic governmental regulation or order.

G-230 Unauthorized Activity

Any cutting, removal, or damage of forest products by Purchaser, its employees, agents, or invitees, including independent contractors, in a manner inconsistent with the terms of this contract or State law, is unauthorized. Such activity may subject Purchaser to liability for triple the value of said forest products under RCW 79.02.320 or RCW 79.02.300 and may result in prosecution under RCW 79.02.330 or other applicable statutes.

G-240 Dispute Resolution

The following procedures apply in the event of a dispute regarding interpretation or administration of this contract and the parties agree that these procedures must be followed before a lawsuit can be initiated.

- a. In the event of a dispute, Purchaser must make a written request to the Region Manager for resolution prior to seeking other relief.
- b. The Region Manager will issue a written decision on Purchaser's request within ten business days.
- c. Within ten business days of receipt of the Region Manager's decision, Purchaser may make a written request for resolution to the Deputy Supervisor - Uplands of the Department of Natural Resources.
- d. Unless otherwise agreed, a conference will be held by the Deputy Supervisor - Uplands within 30 calendar days of the receipt of Purchaser's request for review of the Region Manager's written decision. Purchaser and the Region Manager will have an opportunity to present their positions. The Deputy Supervisor - Uplands will issue a decision within a reasonable time of being presented with both Parties' positions.

G-250 Compliance with All Laws

Purchaser shall comply with all applicable statutes, regulations and laws, including, but not limited to; chapter 27.53 RCW, chapter 68.50 RCW, WAC 240-15 and WAC 296-54. Failure to comply may result in forfeiture of this contract.

G-260 Venue

This contract shall be governed by the laws of the State of Washington. In the event of a lawsuit involving this contract, venue shall be proper only in Thurston County Superior Court.

**G-270 Equipment Left on State Land**

All equipment owned or in the possession of Purchaser, its employees, agents, or invitees, including independent contractors, shall be removed from the sale area and other State land by the termination date of this contract. Equipment remaining unclaimed on State land 60 days after the expiration of the contract period is subject to disposition as provided by law. Purchaser shall pay to the State all costs of moving, storing, and disposing of such equipment. The State shall not be responsible for any damages to or loss of the equipment or damage caused by the moving, storing or disposal of the equipment.

**G-280 Operating Release**

An operating release is a written document, signed by the State and Purchaser, indicating that Purchaser has been relieved of certain rights or responsibilities with regard to the entire or a portion of the timber sales contract. Purchaser and State may agree to an operating release for this sale, or portion of this sale, prior to the contract expiration, when all contract requirements pertaining to the release area have been satisfactorily completed. Upon issuance of a release, Purchaser's right to cut and remove forest products on the released area will terminate.

**G-310 Road Use Authorization**

Purchaser is authorized to use the following State roads and roads for which the State has acquired easements and road use permits; on the G-4000, G-5000, G-5100, G-5110, G-5125, G-5125-1, G-5200, G-5220, G-5240, I-3010, I-3020, I-3020 Spur, I-3040, I-3040 Spur, and I-3050 roads. The State may authorize in writing the use of other roads subject to fees, restrictions, and prior rights.

**G-330 Pre-work Conference**

Purchaser shall arrange with the Contract Administrator to review this contract and to examine the sale area before beginning any operations. A plan of operations shall be developed and agreed upon by the Contract Administrator and Purchaser before beginning any operations. To the extent that the plan of operations is inconsistent with the contract, the terms of the contract shall prevail. State's acceptance and approval of Purchaser's plan of operations shall not be construed as any statement or warranty that the plan of operations is adequate for Purchaser's purposes or complies with applicable laws.

**G-340 Preservation of Markers**

Any legal land subdivision survey corners and witness objects are to be preserved. If such are destroyed or disturbed, the Purchaser shall, at the Purchaser's own expense, re-establish them through a licensed land surveyor in accordance with U.S. General Land Office standards. Corners and/or witness objects that must be disturbed or destroyed in the process of road construction or logging shall be adequately referenced and/or replaced in accordance with RCW 58.24.040(8). Such references must be approved by the Contract Administrator prior to removal of said corners and/or witness objects.

**G-360 Road Use Reservation**

The State shall have the right to use, without charge, all existing roads and any road constructed or reconstructed on State lands by Purchaser under this contract. The State may extend such rights to others. If the State grants such rights to others, the State shall require performance or payment, as directed by the State, for their proportionate share of maintenance based on their use.

**G-370 Blocking Roads**

Purchaser shall not block the G-4000, G-5000, and G-5100 roads, unless authority is granted in writing by the Contract Administrator.

**G-395 Road Approach Permit**

Purchaser must enter into a road approach permit with Mason County.

Purchaser must provide the State with a copy of the executed permit, or a letter from Mason County, indicating that a satisfactory road approach permit has been consummated between Purchaser and Mason County.

**G-396 Public Hauling Permit**

The hauling of forest products, rock or equipment may require a state, county, or city hauling permit. Purchaser is responsible for obtaining any necessary permit and any costs associated with extra maintenance or repair levied by the permitting agency. Purchaser must provide the Contract Administrator with a copy of the executed permit.

**G-430 Open Fires**

Purchaser shall not set, or allow to be set by Purchaser's employees, agents, invitees and independent contractors, any open fire at any time of the year without first obtaining permission, in writing, from the Contract Administrator.

**G-450 Encumbrances**

This contract and Purchaser's activities are subject to the following:

To be determined approximately one month prior to the day of sale.

**Section P: Payments and Securities**

**P-011 Initial Deposit**

Purchaser paid DATA MISSING initial deposit, which will be maintained pursuant to RCW 79.15.100(3). If the operating authority on this contract expires without Purchaser's payment of the full amount specified in Clause P-020, the initial deposit will be immediately forfeited to the State, and will be offset against Purchaser's remaining balance due. Any excess initial deposit funds not needed to ensure full payment of the contract price, or not needed to complete any remaining obligations of the Purchaser existing after contract expiration, will be refunded to the Purchaser.

**P-020 Payment for Forest Products**

Purchaser agrees to pay the total, lump sum contract price of \$63,804.00. The total contract price consists of a \$0.00 contract bid price plus \$63,804.00 in fees. Fees

collected shall be retained by the state unless the contract is adjusted via the G-066 clause. Purchaser shall be liable for the entire purchase price, and will not be entitled to any refunds or offsets unless expressly stated in this contract.

THE PURCHASE PRICE SHALL NOT BE AFFECTED BY ANY FACTORS, INCLUDING: the amount of forest products actually present within the contract area, the actual acreage covered by the contract area, the amount or volume of forest products actually cut or removed by purchaser, whether it becomes physically impossible or uneconomic to remove the forest products, and whether the subject forest products have been lost or damaged by fire or any other cause. The only situations Purchaser may not be liable for the full purchase price are governed by clause G-066, concerning governmental regulatory actions taken during the term of the contract.

P-045 Guarantee of Payment

Purchaser will pay for forest products prior to cutting or will guarantee payment by posting an approved payment security. The amount of cash or payment security shall be determined by the State and shall equal or exceed the value of the cutting proposed by Purchaser.

P-050 Billing Procedure

The State will compute and forward to Purchaser statements of charges provided for in the contract. Purchaser shall deliver payment to the State on or before the date shown on the billing statement.

P-080 Payment Account Refund

Advance payments made under P-045 or P-045.2 remaining on account above the value for the charges shall be returned to Purchaser within 30 days following the final report of charges. Refunds not made within the 30 day period will accrue interest at the interest rate, as established by WAC 332-100-030, computed on a daily basis until paid.

P-090 Performance Security

Purchaser agrees to furnish, within 30 days of the confirmation date, security acceptable to the State in the amount of \$100,000.00. The Security provided shall guarantee performance of all provisions of this contract and payment of any damages caused by operations under this contract or resulting from Purchaser's noncompliance with any rule or law. Acceptable performance security may be in the form of a performance bond, irrevocable letter of credit, cash, savings or certificate of deposit account assignments, and must name the State as the obligee or beneficiary. A letter of credit must comply with Title 62A RCW, Article 5. Performance security must remain in full force over the duration of the contract length. Surety bonds issued shall conform to the issuance and rating requirements in clause G-150. The State shall retain the performance security pursuant to RCW 79.15.100. Purchaser shall not operate unless the performance security has been accepted by the State. If at any time the State decides that the security document or amount has become unsatisfactory, Purchaser agrees to suspend operations and, within 30 days of notification, to replace the security with one acceptable to the State or to supplement the amount of the existing security.



## P-100 Performance Security Reduction

The State may reduce the performance security after an operating release has been issued if the State determines that adequate security exists for any remaining obligations of Purchaser.

## Section H: Harvesting Operations

## H-001 Operations Outside the Sale Boundaries

No operations shall occur outside the sale boundaries, as described within the contract, unless approved in writing by the State.

## H-013 Reserve Tree Damage Definition

Reserve trees are trees required and designated for retention within the sale boundary. Purchaser shall protect reserve trees from being cut, damaged, or removed during operations.

Reserve tree damage exists when one or more of the following criteria occur as a result of Purchaser's operation, as determined by the Contract Administrator:

- a. A reserve tree has one or more scars on its trunk exposing the cambium layer, which in total exceeds 144 square inches.
- b. A reserve tree top is broken or the live crown ratio is reduced below 30 percent.
- c. A reserve tree has more than 1/3 of the circumference of its root system injured such that the cambium layer is exposed.

If the Contract Administrator determines that a reserve tree has been cut or damaged, the Purchaser shall provide a replacement reserve tree of like condition, size, and species within the sale unit containing the damaged tree, as approved by the Contract Administrator. Purchaser may be required to pay liquidated damages for Excessive Reserve Tree Damage as detailed in clause D-041.

Removal of designated reserve trees from the sale area is unauthorized, and may invoke the use of the G-230 'Unauthorized Activity' clause. Purchaser is required to leave all cut or damaged reserve trees on site.

## H-017 Preventing Excessive Soil Disturbance

Operations may be suspended when soil rutting exceeds 12 inches as measured from the natural ground line. To reduce soil damage, the Contract Administrator may require water bars to be constructed, grass seed to be placed on exposed soils, or other mitigation measures. Suspended operations shall not resume unless approval to do so has been given, in writing, by the Contract Administrator.

**H-035 Fall Trees Into Sale Area**

Trees shall be felled into the sale area unless otherwise approved by the Contract Administrator.

**H-040 Purchaser Harvest Plan**

Purchaser shall, as part of the plan of operations, prepare an acceptable harvest plan for all harvest units. The plan shall address the hazard abatement along Haven Way (running surface and powerlines) and private property, trail closure requirements, and landing locations, which are part(s) of this contract. The harvest plan shall be approved by the Contract Administrator prior to beginning the harvest operation. Purchaser shall not deviate from the harvest plan without prior written approval by the Contract Administrator.

**H-051 Branding and Painting**

Purchaser shall provide a State of Washington registered log brand, acceptable to the State, unless the State agrees to furnish the brand. All purchased timber shall be branded in a manner that meets the requirements of WAC 240-15-030(2)(a)(i). All timber purchased under a contract designated as export restricted shall also be painted in a manner that meets the requirements of WAC 240-15-030(2)(a)(ii).

For pulp loads purchased under a contract designated as export restricted, Purchaser shall brand at least 3 logs with legible brands at one end. Also, 10 logs shall be painted at one end with durable red paint.

**H-080 Snags Not to be Felled**

Snags not required to be felled for safety reasons may be left standing. Snags felled for safety reasons shall not be removed and must remain where felled.

**H-120 Harvesting Equipment**

Forest products sold under this contract shall be harvested and removed using ground based equipment. Authority to use other equipment or to operate outside the equipment specifications detailed above must be approved in writing by the State.

**H-125 Log Suspension Requirements**

Lead-end suspension is required for all yarding activities.

**H-140 Special Harvest Requirements**

Purchaser shall accomplish the following during the harvest operations:

A. Existing downed trees or logs dead for more than 5 years yarded to the landing shall be returned to their original locations.

B. Equipment limitation zones are required within 30 feet of Type 5 streams.

C. Crossings of Type 5 streams may be allowed at locations approved in writing by the Contract Administrator. Purchaser shall place a culvert or log puncheon at crossing locations (when water is present) to protect the stream bank and prevent sedimentation.

All materials placed in and/or over the stream at these crossings shall be removed immediately upon completion of yarding on that skid trail.

D. Any and all operations associated with this sale may be temporarily suspended when, in the opinion of the Contract Administrator, there is the potential for delivery to typed water.

E. Falling, yarding, and timber haul will not be permitted weekdays from 7:00 pm to 7:00 am, weekends or State recognized holidays, unless authorized in writing by the Contract Administrator.

F. No equipment shall operate, or trees felled or damaged, outside the timber sale boundary.

G. Fall all snags inside the sale area within 200 feet of Haven Way, as directed by the Contract Administrator.

H. Notify all employees and contractors working on this sale that any danger tree marked or unmarked may be felled. Any marked danger tree will be replaced with a suitable tree of similar size and species as approved by the Contract Administrator.

I. Provide and maintain safety signs on the haul route at locations to be determined by the Contract Administrator.

J. Take measures throughout operations to control soil erosion, water channelization, and prevent sediment delivery to streams or wetlands. Methods may include construction of water bars, "sweeping" with logs, silt traps, or other measures on skid trails, yarding corridors and haul roads.

K. Skid trail closure shall occur immediately upon completion of yarding all tributary timber. Closure shall consist of creating plantable spots at approximately 11.5 foot by 11.5 foot spacing to facilitate reforestation and construct water bars or other methods as directed by the Contract Administrator to prevent water accumulation and sediment movement.

#### Skid Trails:

- Purchaser shall not have more than two skid trails open to active skidding at any one time.
- In the event operations become inactive for long periods of time, skid trails shall be water barred prior to completion of yarding tributary timber to prevent water accumulation and sediment movement, if required by the Contract Administrator.
- Once a skid trail is closed, the Purchaser shall not reopen a skid trail unless approved in writing by the Contract Administrator.

Permission to do otherwise must be granted in writing by the Contract Administrator.

H-141 Additional Harvest Requirements

Purchaser shall accomplish the following during the harvest operations:

A. Leave two down logs per acre. A log is defined as having a minimum diameter of 12 inches on the small end of the log and a minimum length of 20 feet or at least 100 board feet within Units #1-#7.

B. Non-tradeable leave trees marked with a double (2) band of blue paint shall NOT be felled. Non-tradeable leave trees in Unit #3 marked with a triple (3) band of blue paint are to be felled and left on-site to facilitate the construction of the G-5220 Road.

C. Trees marked with a double (2) band of orange paint within Units #4 and #7 shall be high stumped above the orange band to protect survey monuments. Trees shall be felled away from survey markings.

Permission to do otherwise must be granted in writing by the State.

H-190 Completion of Settings

Operations begun on any setting of the sale area shall be completed before any operation begins on subsequent settings unless authorized in writing by the Contract Administrator.

H-220 Protection of Residual or Adjacent Trees

Unless otherwise specified by this contract, the Contract Administrator shall identify damaged adjacent or leave trees that shall be paid for according to clause G-230.

H-230 Tops and Limbs Outside the Sale Boundary

Tops and limbs outside the sale boundary as a result of Purchaser's operation shall be removed concurrently with the yarding operation unless otherwise directed by the Contract Administrator.

H-250 Additional Falling Requirements

Within Units #1-#6, all non-merchantable live stems 2 inches or greater, shall be felled concurrently with felling operations. Areas of young or immature timber may be excluded from this requirement by the Contract Administrator.

Section C: Construction and Maintenance

C-040 Road Plan

Road construction and associated work provisions of the Road Plan for this sale, dated 11/9/2022 are hereby made a part of this contract.

C-050 Purchaser Road Maintenance and Repair

Purchaser shall perform work at their own expense on G-4000, G-5000, G-5100, G-5110, G-5125, G-5125-1, G-5200, G-5220, G-5240, I-3010, I-3020, I-3020 Spur, I-3040, I-3040 Spur, and I-3050 roads. All work shall be completed to the specifications detailed in the Road Plan.

**C-060 Designated Road Maintainer**

If required by the State, Purchaser shall perform maintenance and replacement work as directed by the Contract Administrator on all other roads used not covered in clause C-050. Purchaser shall furnish a statement in a form satisfactory to the State showing the costs incurred while performing this work. Costs shall be based on the rates set forth in the equipment rate schedule on file at the Region office or Engineering Division in Olympia. The State shall reimburse Purchaser for said costs within 30 days of receipt and approval of the statement.

**C-080 Landing Locations Approved Prior to Construction**

Landings shall be marked by Purchaser and approved by the Contract Administrator prior to construction.

**C-090 Landing Location**

Landings shall be built 50 feet off the G-5100 and G-5200 road(s).

**C-130 Dust Abatement**

Purchaser shall abate dust on the G-4000 Road.

**C-140 Water Bars**

Purchaser shall, as directed by the Contract Administrator, construct water bars across haul roads, skid trails and fire trails as necessary to control soil erosion and water pollution.

**Section S: Site Preparation and Protection****S-001 Emergency Response Plan**

An Emergency Response Plan (ERP) shall be provided to the Contract Administrator containing but not limited to, valid contact numbers and procedures for medical emergencies, fire, hazardous spills, forest practice violations and any unauthorized or unlawful activity on or in the vicinity of the sale area. The Contract Administrator and the State shall be promptly notified whenever an incident occurs requiring an emergency response.

The ERP must be presented for inspection at the prework meeting and kept readily available to all personnel, including subcontractors, on site during active operations.

**S-010 Fire Hazardous Conditions**

Purchaser acknowledges that operations under this Contract may increase the risk of fire. Purchaser shall conduct all operations under this agreement following the requirements of WAC 332-24-005 and WAC 332-24-405 and further agrees to use the highest degree of care to prevent uncontrolled fires from starting.

In the event of an uncontrolled fire, Purchaser agrees to provide equipment and personnel working at the site to safely and effectively engage in first response fire suppression activity.

Purchaser's failure to effectively engage in fire-safe operations is considered a breach and may result in suspension of operations.

S-020 Extreme Hazard Abatement

Purchaser shall provide a written Extreme Hazard Abatement plan that meets the requirements of WAC 332-24 prior to the beginning of logging operations. The plan must be acceptable to the Contract Administrator. The plan will identify how Purchaser will accomplish abatement. Purchaser shall also provide, and keep current, a written timetable for completion of all specified work in the plan. The Contract Administrator's acceptance and approval of Purchaser's hazard abatement plan shall not be construed as any statement or warranty that the hazard abatement plan is adequate for Purchaser's purposes or complies with applicable laws.

Extreme hazard abatement consists of, 100 feet along Haven Way and 200 feet from powerlines along Haven Way in Unit #7, and 200 feet from structures and fire line construction along property line, where feasible, as determined by the Contract Administrator in Units #4, and #6.

S-030 Landing Debris Clean Up

Landing debris shall be disposed of in a manner approved in writing by the Contract Administrator.

S-035 Logging Debris Clean Up

Slash and debris created from harvest activities shall be treated in a manner approved in writing by the Contract Administrator.

S-050 Cessation of Operations for Low Humidity

When the humidity is 30 percent or lower on the sale area, all operations must cease unless authority to continue is granted by the State in writing.

S-060 Pump Truck or Pump Trailer

Purchaser shall provide a fully functional pump truck or pump trailer equipped to meet the specifications of WAC 332-24-005 and WAC 332-24-405 during the "closed season" or as extended by the State and shall provide trained personnel to operate this equipment on the sale area during all operating periods.

S-100 Stream Cleanout

Slash or debris which enters any stream as a result of operations under this contract and which is identified by the Contract Administrator shall be removed and deposited in a stable position. Removal of slash or debris shall be accomplished in a manner that avoids damage to the natural stream bed and bank vegetation.

S-120 Stream Protection

No timber shall be felled into, across, or yarded through Type 3 streams.

S-130 Hazardous Materials

a. Hazardous Materials and Waste - Regulatory Compliance

Purchaser is responsible for understanding and complying with all applicable local, state, and federal hazardous material/waste laws and regulations for operations conducted under this contract. Such regulations pertain to, but may not be limited to, hazardous material storage, handling and transport, personnel protection, release notification and emergency response, cleanup, and waste disposal.

Purchaser shall be responsible for restoring the site in the event of a spill or other releases of hazardous material/waste during operations conducted under this contract.

b. Hazardous Materials Spill Prevention

All operations shall be conducted in a manner that avoids the release of hazardous materials, including petroleum products, into the environment (water, air or land).

c. Hazardous Materials Spill Containment, Control and Cleanup

If safe to do so, Purchaser shall take immediate action to contain and control all hazardous material spills. Purchaser shall ensure that enough quick response spill kits capable of absorbing 10 gallons of oil, coolant, solvent or contaminated water are available on site to quickly address potential spills from any piece of equipment at all times throughout active operations. If large quantities of bulk fuel/other hazardous materials are stored on site, Purchaser must be able to effectively control a container leak and contain & recover a hazmat spill equal to the largest single on site storage container volume. (HAZWOPER reg. 29CFR 1910.120 (j) (1) (vii)).

d. Hazardous Material Release Reporting

Releases of oil or hazardous materials to the environment must be reported according to the State Department of Ecology (ECY). It is the responsibility of the Purchaser to have all emergency contact information readily available and a means of remote communication for purposes of quick notification. In the event of a spill covered in part a., the Purchaser is responsible for immediately notifying all the following:

- Department of Emergency Management at 1-800-258-5990
- National Response Center at 1-800-424-8802
- Appropriate Department of Ecology (ECY) at 1-800-645-7911
- DNR Contract Administrator

S-131 Refuse Disposal

As required by RCW 70.93, All Purchaser generated refuse shall be removed from state lands for proper disposal prior to termination of this contract. No refuse shall be burned, buried or abandoned on state forest lands. All refuse shall be transported in a manner such that it is in compliance with RCW 70.93 and all loads or loose materials shall be covered/secured such that these waste materials are properly contained during transport.

Section D: Damages

D-013 Liquidated Damages or Failure to Perform

The following clauses provide for payments by Purchaser to the State for breaches of the terms of this contract other than failure to perform. These payments are agreed to as liquidated damages and not as penalties. They are reasonable estimates of anticipated harm to the State, which will be caused by Purchaser's breach. These liquidated damages provisions are agreed to by the State and Purchaser with the understanding of the difficulty of proving loss and the inconvenience or infeasibility of obtaining an adequate remedy. These liquidated damages provisions provide greater certainty for the Purchaser by allowing the Purchaser to better assess its responsibilities under the contract.

Clause P-020 governs Purchaser's liability in the event Purchaser fails to perform any of the contract requirements other than the below liquidated damage clauses without written approval by the State. Purchaser's failure to pay for all or part of the forest products sold in this contract prior to expiration of the contract term results in substantial injury to the State. Therefore, Purchaser agrees to pay the State the full lump sum contract price in P-020 in the event of failure to perform.

D-041 Reserve Tree Excessive Damage

When Purchaser's operations exceed the damage limits set forth in clause H-013, Reserve Tree Damage Definition, and when the Contract Administrator determines that a suitable replacement for a damaged reserve tree is not possible, the damaged trees result in substantial injury to the State. The value of the damaged reserve trees at the time of the breach is not readily ascertainable. Therefore, the Purchaser agrees to pay the State as liquidated damages at the rate of \$1,000.00 per tree for all damaged reserve trees that are not replaced in Units #1-#7.



**SIGNATURES**

This agreement may be executed in any number of counterparts (including by electronic mail in portable document format (.pdf), or by facsimile) each of which shall be deemed an original but all of which, when taken together, shall constitute one and the same Agreement binding on all parties.

IN WITNESS WHEREOF, the Parties hereto have entered into this contract.

STATE OF WASHINGTON  
DEPARTMENT OF NATURAL RESOURCES

\_\_\_\_\_  
Purchaser

\_\_\_\_\_  
Scott Sargent

\_\_\_\_\_  
Print Name

South Puget Sound Region Manager

Date: \_\_\_\_\_

Date: \_\_\_\_\_

Address: \_\_\_\_\_

CORPORATE ACKNOWLEDGEMENT  
(Required for both LLC and Inc. Entities)

STATE OF \_\_\_\_\_ )

COUNTY OF \_\_\_\_\_ )

On this \_\_\_\_\_ day of \_\_\_\_\_, 20\_\_\_\_, before me personally appeared \_\_\_\_\_

\_\_\_\_\_ to me known to be the \_\_\_\_\_ of the corporation that executed the within and foregoing instrument and acknowledged said instrument to be the free and voluntary act and deed of the corporation, for the uses and purposes therein mentioned, and on oath stated that (he/she was) (they were) authorized to execute said instrument.

IN WITNESS WHEREOF, I have hereunto set my hand and affixed my official seal the day and year first above written.

\_\_\_\_\_  
Notary Public in and for the State of

\_\_\_\_\_

My appointment expires \_\_\_\_\_

**Schedule A**  
**Recreation Trail Repair and Cleanout**

This schedule applies to DNR designated Howell Lake Loop Trail.

Purchaser is responsible for closing trails with orange construction barricade netting at the Purchaser's expense, at designated locations provided by the Contract Administrator (CA). Purchaser is responsible for giving five (5) calendar days notice before closing the trail.

Purchaser is responsible for locating and marking the entire portion of the recreation trail within the sale boundary on the ground per the following:

- Prior to harvest activities, all trees within 5 feet of the recreation trail centerline will be marked in such a manner that the tree stumps can be located upon completion of harvest activities.
- Upon completion of harvest activities Purchaser shall locate the original recreation trail using the marked stumps and mark the recreation trail centerline with pink fluorescent flagging. The CA will then approve the trail location in writing and repair/cleanout can begin.

Recreation trail repair/cleanout shall occur within 2 weeks of completion of harvest activity within 200 feet of the trail and shall consist of the following:

- Remove all logging debris from the recreation trail and the area on each side of the trail within five (5) feet of the travel path.
- Logging debris within 10 feet of the recreation trail shall not exceed 2 feet in depth.
- Trail will be compact and smooth with no holes or ruts due to logging damage and returned to it's original width on mineral soils and free of organic debris.
- Existing drainage control measures shall be returned to pre-harvest condition. Any Geoweb structures damaged during logging operations will be replaced or repaired to pre-harvest condition.

All work described above shall be done as determined by the CA. The logging release for the unit will not be issued until repair and cleanout is completed and approved in writing by the CA.



**WASHINGTON STATE DEPARTMENT OF NATURAL RESOURCES**  
**FOREST EXCISE TAX ROAD SUMMARY SHEET**

**Region:**

**Timber Sale Name:**

**Application Number:**

**EXCISE TAX APPLICABLE ACTIVITIES**

**Construction:** **linear feet**  
*Road to be constructed (optional and required) but not abandoned*

**Reconstruction:** **linear feet**  
*Road to be reconstructed (optional and required) but not abandoned*

**Abandonment:** **linear feet**  
*Abandonment of existing roads not reconstructed under the contract*

**Decommission:** **linear feet**  
*Road to be made undriveable but not officially abandoned.*

**Pre-Haul Maintenance:** **linear feet**  
*Existing road to receive maintenance work (optional and required) prior to haul*

**EXCISE TAX EXEMPT ACTIVITIES**

**Temporary Construction:** **linear feet**  
*Roads to be constructed (optional and required) and then abandoned*

**Temporary Reconstruction:** **linear feet**  
*Roads to be reconstructed (optional and required) and then abandoned*

All parties must make their own assessment of the taxable or non-taxable status of any work performed under the timber sale contract. The Department of Revenue bears responsibility for determining forest road excise taxes. The Department of Natural Resources developed this form to help estimate the impact of forest excise taxes. However, the information provided may not precisely calculate the actual amount of taxes due. The Department of Revenue is available for consultation by calling 1.800.548.8829.  
(Revised 9/18)

# PRE-CRUISE NARRATIVE

Sale Name: <b>Little Wrangler</b>	Region: <b>South Puget Sound</b>
Agreement #: <b>30-102107</b>	District: <b>Hood Canal</b>
Contact Forester: <b>Austin Haworth</b>	Phone/ Location: <b>(360) 552-8957</b>
Alternate Contact: <b>John Coble</b>	Phone/ Location: <b>(360) 801-6915</b>

Type of Sale (lump sum, mbf scale, tonnage scale or contract harvest): **lump sum**  
 Required or Optional removal of utility as pulp (*for scale sales only*): **N/A**  
 Evaluated for RFRS Implementation?: **Yes**

Percentage cable-uphill: **0%**  
 Percentage cable-downhill: **0%**  
 Percentage ground based: **100%**

Species Onsite: RC, DF, WH, RA, BC, BLM, NF, SF, SS, Other: **LP**

## UNIT ACREAGES\* AND METHOD OF DETERMINATION:

Unit #	Harvest R/W or RMZ WMZ	Legal Description Sec/Twp/Rng	Grant	Gross Traversed Acres	Deductions from Gross Acres (No harvest acres)				Net Harvest Acres	Acreage Determination  (List method, dimensions and error of closure if applicable)
					RMZ/ WMZ Acres	Leave Tree Acres	Existing Road Acres	Other Acres (describe)		
1		Sec 16 / T 23N / R 02W	03	15.4	0	1.2	0		14.2	GPS (Garmin 64s and Trimble R1)
2		Sec 16 / T 23N / R 02W	03	10.4	0	1.4	0		9.0	GPS (Garmin 64s and Trimble R1)
3		Sec 16 / T 23N / R 02W	03	9.5	0	0.9	0		8.6	GPS (Garmin 64s and Trimble R1)
4		Sec 16 / T 23N / R 02W	03	12.7	0	1.1	0		11.6	GPS (Garmin 64s and Trimble R1)
5		Sec 16 / T 23N / R 02W	03	13.9	0	0.6	0		13.3	GPS (Garmin 64s and Trimble R1)
6		Sec 16 / T 23N / R 02W	03	37.8	0	2.0	0		35.8	GPS (Garmin 64s and Trimble R1)
7		Sec 29 & Sec 30 / T 23N / R 02W	01, 10	66.1	0	4.9	1		60.2	GPS (Garmin 64s and Trimble R1)
8		Sec 16 / T 23N / R 02W	03	1.1	0	0	0		1.1	GPS (Garmin 64s and Trimble R1)
9		Sec 16 / T 23N / R 02W	03	0.7	0	0	0		0.7	GPS (Garmin 64s and Trimble R1)
10		Sec 16 / T 23N / R 02W	03	0.4	0	0	0		0.4	GPS (Garmin 64s and Trimble R1)
11		Sec 16 / T 23N / R 02W	03	1.3	0	0	0		1.3	
12		Sec 16 / T 23N / R 02W	01, 03	1.3	0	0	0		1.3	
<b>TOTAL ACRES</b>				170.6		12.1	1		157.5	

## HARVEST PLAN AND SPECIAL CONDITIONS:

Unit #	Harvest Prescription: (Mark leave, take, paint color, tags, flagging etc.)	Special Management areas:	Other conditions (# leave trees, etc.) *For all marked thinnings, include a tree

			<b>count by species.</b>
1	<b>Variable Retention Harvest (VRH):</b> Boundaries are marked with white "Timber Sale Boundary" tags and pink flagging. Boundary along private property is marked with pink flagging and Carsonite DNR boundary posts. Timber type change is marked with pink flagging. Clumped leave trees are marked with yellow "Leave Tree Area" tags with pink flagging. Single leave trees are marked with a band of blue paint. Non-tradeable leave trees are marked with two bands of blue paint.	N/A	132 total LTs (total) 7 Scattered Individual Trees 9 Additional LTs
2	<b>Variable Retention Harvest (VRH):</b> Boundaries are marked with white "Timber Sale Boundary" tags and pink flagging. Clumped leave trees are marked with yellow "Leave Tree Area" tags with pink flagging. Single leave trees are marked with a band of blue paint. Non-tradeable leave trees are marked with two bands of blue paint.	N/A	93 LTs (total) 3 Scattered Individual Trees 19 Additional LTs
3	<b>Variable Retention Harvest (VRH):</b> Boundaries are marked with white "Timber Sale Boundary" tags and pink flagging. Clumped leave trees are marked with yellow "Leave Tree Area" tags with pink flagging. Single leave trees are marked with a band of blue paint. Non-tradeable leave trees are marked with two bands of blue paint.	N/A	107 LTs (total) 30 Scattered Individual Trees 31 Additional LTs
4	<b>Variable Retention Harvest (VRH):</b> Boundaries are marked with white "Timber Sale Boundary" tags and pink flagging. Boundary along private property is marked with pink flagging and Carsonite DNR boundary posts. Clumped leave trees are marked with yellow "Leave Tree Area" tags with pink flagging. Single leave trees are marked with a band of blue paint. Non-tradeable leave trees are marked with two bands of blue paint.	N/A	126 LTs (total) 4 Scattered Individual Trees 25 Additional LTs
5	<b>Variable Retention Harvest (VRH):</b> Boundaries are marked with white "Timber Sale Boundary" tags and pink flagging. Clumped leave trees are marked with yellow "Leave Tree Area" tags with pink flagging. Single leave trees are marked with a band of blue paint. Non-tradeable leave trees are marked with two bands of blue paint.	N/A	107 LTs (total) 18 Scattered Individual Trees 4 Additional LTs
6	<b>Variable Retention Harvest (VRH):</b> Boundaries are marked with white "Timber Sale Boundary" tags and pink flagging. Boundary along private property is marked with pink flagging and Carsonite DNR boundary posts. Timber type change is marked with pink flagging. Clumped leave trees are marked with yellow "Leave Tree	N/A	334 LTs (total) 33 Scattered Individual Trees 32 Additional LTs

	Area” tags with pink flagging. Single leave trees are marked with a band of blue paint. Non-tradeable leave trees are marked with two bands of blue paint.		
7	<b>Variable Retention Harvest (VRH):</b> Existing county road (Haven Way) splits unit. Western edge of boundary is Haven Way. Boundaries are marked with white “Timber Sale Boundary” tags and pink flagging. Timber type change is marked with pink flagging. Northern edges of unit is the I-3020, I-3040, and I-3050 roads. Clumped leave trees are marked with yellow “Leave Tree Area” tags with pink flagging. Single leave trees are marked with a band of blue paint. Non-tradeable leave trees are marked with two bands of blue paint.	N/A	552 LTs (total) 50 Scattered Individual Trees 12 Additional LTs
8	<b>Right-of-Way (ROW):</b> Boundaries are marked with orange “Right-of-way” tags with orange flashers.	N/A	N/A
9	<b>Right-of-Way (ROW):</b> Boundaries are marked with orange “Right-of-way” tags with orange flashers, and white “Timber Sale Tags” with pink flagging.	N/A	N/A
10	<b>Right-of-Way (ROW):</b> Boundaries are marked with orange “Right-of-way” tags with orange flashers.	N/A	N/A
11	<b>Right-of-Way (ROW):</b> Boundaries are marked with orange “Right-of-way” tags with orange flashers.	N/A	N/A
12	<b>Right-of-Way (ROW):</b> Boundaries are marked with orange “Right-of-way” tags with orange flashers.	N/A	N/A

**OTHER PRE-CRUISE INFORMATION:**

Unit #	Estimated Volume	Access information (Gates, locks, etc.)	Photos, traverse maps required
1	See Cruise	Gate #: 130, 135 (A786) Park along G-5000, walk in on G-5200	Available at Belfair Office
2		Gate #: 130, 135 (A786) Park along G-5000, walk in on G-5200	Available at Belfair Office
3		Gate #: 130, 135 (A786) Park along G-5000, walk in on G-5200	Available at Belfair Office
4		Gate #: 130, 135 (A786) Park along G-5000, walk in on G-5200	Available at Belfair Office
5		Gate #: 130, 135 (A786) Park along G-5000, walk in on G-5200	Available at Belfair Office
6		Gate #: 130, 135 (A786) Park along G-5000, walk in on G-5200	Available at Belfair Office
7		Gate #: 175,140 (A786) Park along I-3020 for west side of Haven Way	Available at Belfair Office

		OR park along I-3040 for east side of Haven Way	
8(ROW)		Gate #: 130, 135 (A786) Park along G-5000, walk in on G-5200	Available at Belfair Office
9(ROW)		Gate #: 130, 135 (A786) Park along G-5000, walk in on G-5200	Available at Belfair Office
10(ROW)		Gate #: 130, 135 (A786) Park along G-5000, walk in on G-5200	Available at Belfair Office
11(ROW)		Gate #: 130, 135 (A786) Park along G-5000, walk in on G-5200	Available at Belfair Office
12(ROW)		Gate #: 130, 135 (A786) Park along G-5000, walk in on G-5200	Available at Belfair Office

**REMARKS:**

Unit 7 (VRH) – Haven way runs through unit.  
Unit 8 (ROW) – Right-of-Way through WMZ  
Unit 9 (ROW) – Right-of-Way through WMZ  
Unit 10 (ROW) – Right-of-Way through WMZ  
Unit 11 (ROW) – Right-of-Way through WMZ  
Unit 12 (ROW) – Right-of-Way through WMZ

<b>Prepared By: Austin Haworth</b> <b>Date: 12/1</b>	<b>Title: NRS1 Forester</b>	<b>CC: Alannah Cross</b>
---	-----------------------------	--------------------------

*Revised 2/23/2007 (PSLD), Revised 1/22/20 (SPS)*



## Timber Sale Cruise Report Little Wrangler

**Sale Name:** LITTLE WRANGLER

**Sale Type:** LUMP SUM

**Region:** SO PUGET,SO PUGET

**District:** HOOD CANAL,HOOD CANAL

**Lead Cruiser:** Aaron Coleman

**Other Cruisers:**n/a

**Cruise Narrative:**

This sale consists of 7 variable retention harvest (VRH) units and 5 right-of-way (R/W) units located off the G-5000, G- 5200 and Haven Way within the Tahuya State Forest.

The primary species for this sale is:

Douglas-fir (84%) with an average diameter of 12 inches.

Lodgepole Pine (8%) with an average diameter of 12 inches.

White Pine (4%) with an average diameter of 11 inches.

VRH units consist of mostly small diameter DF/LP/WP with pockets of larger DF. Form and ring count are good, however, and brush understory is very low for the area. DF poles, which were captured on VP plots, are scattered throughout the sale in all units.

This is shovel ground with favorable logging conditions. Overall defect was low, but consisted mostly of sweep and a few spike knots.

All roads to this sale are in good condition and there are good access points into all units. A 786 key was needed to access the gates.

\*Edited on 5/11/23 by AC: R/W units added\*

\*\*Sale was expanded on NET acres rather than GROSS. Too few leave trees were sampled to expand upon gross acres.\*\*

### Timber Sale Notice Volume (MBF)

Sp	DBH	Rings/In	Age	MBF Volume by Grade			
				All	2 Saw	3 Saw	4 Saw
DF	12.2	8.3		2,060	303	1,164	594
LP	12.2			213	5	135	72
WP	11.2			115		57	57
WH	11.6			62		42	21
RA	10.0			4			4
ALL	12.0	8.3		2,454	308	1,398	749

**Timber Sale Notice Weight (tons)**

Sp	Tons by Grade			
	All	2 Saw	3 Saw	4 Saw
DF	17,093	2,413	9,938	4,742
LP	1,734	46	1,139	549
WP	834		450	384
WH	596		389	207
RA	42			42
ALL	20,300	2,459	11,916	5,924

**Timber Sale Overall Cruise Statistics**

BA (sq ft/acre)	BA SE (%)	V-BAR (bf/sq ft)	V-BAR SE (%)	Net Vol (bf/acre)	Vol SE (%)
150.5	4.0	107.3	1.6	16,236	4.3

**Timber Sale Unit Cruise Design**

Unit	Design	Cruise Acres	FMA Acres	N Plots	N Cruise Plots	N Void Plots
LITTLE WRANGLER U1	B1: VR, 1 BAF (33.61) Measure All, Sighting Ht = 4.5 ft	14.2	15.4	11	11	0
LITTLE WRANGLER U2	B1: VR, 1 BAF (40) Measure All, Sighting Ht = 4.5 ft	9.0	10.4	6	6	0
LITTLE WRANGLER U3	B1: VR, 1 BAF (40) Measure All, Sighting Ht = 4.5 ft	8.6	9.5	7	7	0
LITTLE WRANGLER U4	B1: VR, 1 BAF (33.61) Measure All, Sighting Ht = 4.5 ft	11.6	12.7	8	8	0
LITTLE WRANGLER U5	B1: VR, 1 BAF (33.61) Measure All, Sighting Ht = 4.5 ft	13.3	13.9	8	8	0
LITTLE WRANGLER U6	B1C: VR, 1 BAF (40) Measure/ Count Plots, Sighting Ht = 4.5 ft	35.8	37.8	20	13	0
LITTLE WRANGLER U7	B1C: VR, 1 BAF (40) Measure/ Count Plots, Sighting Ht = 4.5 ft	60.1	64.9	32	21	0
LITTLE WRANGLER U8	B1: VR, 1 BAF (33.61) Measure All, Sighting Ht = 4.5 ft	1.1	1.1	1	1	0
LITTLE WRANGLER U9	B1: VR, 1 BAF (33.61) Measure All, Sighting Ht = 4.5 ft	0.7	0.7	1	1	0
LITTLE WRANGLER U10	B1: VR, 1 BAF (40) Measure All, Sighting Ht = 4.5 ft	0.4	0.4	1	1	0
LITTLE WRANGLER U11	B1: VR, 1 BAF (33.61) Measure All, Sighting Ht = 4.5 ft	1.3	1.3	1	1	0
LITTLE	B1: VR, 1 BAF (33.61) Measure	1.3	1.3	1	1	0

Unit	Design	Cruise Acres	FMA Acres	N Plots	N Cruise Plots	N Void Plots
WRANGLER U12	All, Sighting Ht = 4.5 ft					
All		157.4	169.6	97	79	0

### Timber Sale Log Grade x Sort Summary

Sp	Status	Grade	Sort	Dia	Len	BF Gross	BF Net	Defect %	Tons	MBF Net
DF	LIVE	2 SAW	Domestic	14.2	40	519	467	10.1	611.2	73.5
DF	LIVE	2 SAW	HQ-B	13.4	40	1,071	1,046	2.3	1,291.6	164.6
DF	LIVE	2 SAW	Pole	12.6	40	410	410	0.0	510.3	64.5
DF	LIVE	3 SAW	Domestic	7.3	40	3,709	3,681	0.7	5,049.1	579.4
DF	LIVE	3 SAW	HQ-B	9.2	40	2,869	2,856	0.5	3,819.2	449.5
DF	LIVE	3 SAW	Pole	9.6	40	856	856	0.0	1,069.5	134.7
DF	LIVE	4 SAW	Domestic	5.2	29	3,622	3,620	0.1	4,510.7	569.8
DF	LIVE	4 SAW	Pole	5.9	33	152	152	0.0	231.8	23.9
DF	LIVE	CULL	Cull	15.8	16	12	0	100.0	0.0	0.0
LP	LIVE	2 SAW	Domestic	12.7	40	38	30	19.9	46.1	4.8
LP	LIVE	3 SAW	Domestic	8.2	40	898	860	4.2	1,139.2	135.4
LP	LIVE	4 SAW	Domestic	5.3	30	464	460	0.8	548.9	72.5
LP	LIVE	CULL	Cull	9.8	6	4	0	100.0	0.0	0.0
RA	LIVE	4 SAW	Domestic	6.6	26	28	28	0.0	41.7	4.4
WH	LIVE	3 SAW	Domestic	7.5	40	274	266	3.0	389.4	41.8
WH	LIVE	4 SAW	Domestic	5.2	32	133	130	1.7	206.9	20.5
WP	LIVE	3 SAW	Domestic	8.8	40	370	364	1.4	450.0	57.3
WP	LIVE	4 SAW	Domestic	5.2	28	367	366	0.4	384.2	57.5

### Timber Sale Log Sort x Diameter Bin Summary

Sp	Bin	Status	Sort	Dia	Len	BF Net	Defect %	Tons	MBF Net
DF	5 - 7	LIVE	Domestic	5.5	31	6,089	0.2	7,933.0	958.4
DF	5 - 7	LIVE	Pole	5.7	35	225	0.0	349.6	35.4
DF	8 - 11	LIVE	HQ-B	9.2	40	2,774	0.5	3,719.5	436.6
DF	8 - 11	LIVE	Domestic	9.3	39	1,202	1.3	1,616.7	189.2
DF	8 - 11	LIVE	Pole	10.3	39	783	0.0	951.7	123.2
DF	12 - 15	LIVE	Pole	12.9	40	410	0.0	510.3	64.5
DF	12 - 15	LIVE	Domestic	13.0	37	308	8.5	416.0	48.4
DF	12 - 15	LIVE	HQ-B	13.2	40	1,037	2.2	1,302.3	163.3
DF	12 - 15	LIVE	Cull	15.8	16	0	100.0	0.0	0.0
DF	16 - 19	LIVE	Domestic	18.5	40	133	11.1	158.0	21.0

Sp	Bin	Status	Sort	Dia	Len	BF Net	Defect %	Tons	MBF Net
DF	16 - 19	LIVE	HQ-B	19.7	40	49	3.6	51.5	7.6
DF	20+	LIVE	HQ-B	20.0	40	42	0.0	37.5	6.6
DF	20+	LIVE	Domestic	20.2	40	36	20.0	47.3	5.6
LP	5 - 7	LIVE	Domestic	5.9	33	888	1.8	1,129.9	139.7
LP	8 - 11	LIVE	Domestic	9.0	40	408	5.1	525.5	64.2
LP	8 - 11	LIVE	Cull	9.8	6	0	100.0	0.0	0.0
LP	12 - 15	LIVE	Domestic	12.4	38	55	16.1	78.8	8.7
RA	5 - 7	LIVE	Domestic	6.6	26	28	0.0	41.7	4.4
WH	5 - 7	LIVE	Domestic	5.7	34	251	0.9	390.5	39.4
WH	8 - 11	LIVE	Domestic	10.3	40	146	5.3	205.8	22.9
WP	5 - 7	LIVE	Domestic	5.3	31	445	0.3	497.9	70.1
WP	8 - 11	LIVE	Domestic	9.1	40	285	1.8	336.3	44.8

## Cruise Unit Report LITTLE WRANGLER U1

### Unit Sale Notice Volume (MBF): LITTLE WRANGLER U1

Sp	DBH	Rings/In	Age	MBF Volume by Grade			
				All	2 Saw	3 Saw	4 Saw
DF	12.7			179	36	95	48
LP	10.5			35		20	15
WH	10.2			16		9	8
WP	9.5			14			14
ALL	11.7			244	36	123	85

### Unit Cruise Design: LITTLE WRANGLER U1

Design	Cruise Acres	FMA Acres	N Plots	N Cruise Plots	N Void Plots
B1: VR, 1 BAF (33.61) Measure All, Sighting Ht = 4.5 ft	14.2	15.4	11	11	0

### Unit Cruise Summary: LITTLE WRANGLER U1

Sp	Cruised Trees	All Trees	Trees/Plot	Ring-Count Trees
DF	35	35	3.2	0
LP	9	9	0.8	0
WH	4	4	0.4	0
WP	4	4	0.4	0
ALL	52	52	4.7	0

### Unit Cruise Statistics: LITTLE WRANGLER U1

Sp	BA (sq ft/acre)	BA CV (%)	BA SE (%)	V-BAR (bf/sq ft)	V-BAR CV (%)	V-BAR SE (%)	Net Vol (bf/acre)	Vol CV (%)	Vol SE (%)
DF	106.9	41.7	12.6	117.8	36.3	6.1	12,598	55.3	14.0
LP	27.5	195.7	59.0	90.6	21.4	7.1	2,492	196.9	59.4
WH	12.2	222.5	67.1	93.2	36.1	18.0	1,140	225.4	69.5
WP	12.2	138.7	41.8	79.4	8.0	4.0	970	139.0	42.0
ALL	158.9	39.1	11.8	108.3	36.3	5.0	17,200	53.4	12.8

**Unit Summary: LITTLE WRANGLER U1**

Sp	Status	Rx	N	D	DBH	BL	THT	BF Gross	BF Net	Defect %	TPA	BA	RD	MBF Net
DF	LIVE	CUT	32	ALL	12.4	64	76	11,607	11,519	0.8	116.6	97.8	27.8	163.6
DF	LIVE	POLE	3	ALL	17.0	120	120	1,088	1,080	0.8	5.8	9.2	2.2	15.3
LP	LIVE	CUT	9	ALL	10.5	62	69	2,543	2,492	2.0	45.7	27.5	8.5	35.4
WH	LIVE	CUT	4	ALL	10.2	56	66	1,164	1,140	2.1	21.5	12.2	3.8	16.2
WP	LIVE	CUT	4	ALL	9.5	57	66	987	970	1.7	24.8	12.2	4.0	13.8
ALL	LIVE	CUT	49	ALL	11.5	62	72	16,300	16,120	1.1	208.6	149.7	44.0	228.9
ALL	LIVE	POLE	3	ALL	17.0	120	120	1,088	1,080	0.8	5.8	9.2	2.2	15.3
ALL	ALL	ALL	52	ALL	11.7	64	73	17,388	17,200	1.1	214.4	158.9	46.3	244.2

## Cruise Unit Report LITTLE WRANGLER U2

### Unit Sale Notice Volume (MBF): LITTLE WRANGLER U2

Sp	DBH	Rings/In	Age	MBF Volume by Grade			
				All	2 Saw	3 Saw	4 Saw
DF	12.3			99	20	48	31
LP	12.5			26	5	13	8
WP	11.1			19		11	7
WH	14.0			4		4	
ALL	12.2			148	25	77	47

### Unit Cruise Design: LITTLE WRANGLER U2

Design	Cruise Acres	FMA Acres	N Plots	N Cruise Plots	N Void Plots
B1: VR, 1 BAF (40) Measure All, Sighting Ht = 4.5 ft	9.0	10.4	6	6	0

### Unit Cruise Summary: LITTLE WRANGLER U2

Sp	Cruised Trees	All Trees	Trees/Plot	Ring-Count Trees
DF	13	13	2.2	0
LP	4	4	0.7	0
WP	3	3	0.5	0
WH	1	1	0.2	0
ALL	21	21	3.5	0

### Unit Cruise Statistics: LITTLE WRANGLER U2

Sp	BA (sq ft/acre)	BA CV (%)	BA SE (%)	V-BAR (bf/sq ft)	V-BAR CV (%)	V-BAR SE (%)	Net Vol (bf/acre)	Vol CV (%)	Vol SE (%)
DF	86.7	84.7	34.6	127.0	37.1	10.3	11,007	92.5	36.1
LP	26.7	154.9	63.2	109.5	19.2	9.6	2,920	156.1	64.0
WP	20.0	109.5	44.7	103.9	33.0	19.0	2,077	114.4	48.6
WH	6.7	244.9	100.0	67.4	0.0	0.0	449	244.9	100.0
ALL	140.0	43.3	17.7	117.5	35.5	7.7	16,453	56.0	19.3

**Unit Summary: LITTLE WRANGLER U2**

Sp	Status	Rx	N	D	DBH	BL	THT	BF Gross	BF Net	Defect %	TPA	BA	RD	MBF Net
DF	LIVE	CUT	10	ALL	11.5	69	76	8,467	8,467	0.0	92.4	66.7	19.7	76.2
DF	LIVE	POLE	3	ALL	18.0	113	146	2,540	2,540	0.0	11.3	20.0	4.7	22.9
LP	LIVE	CUT	4	ALL	12.5	83	87	3,069	2,920	4.9	31.3	26.7	7.5	26.3
WH	LIVE	CUT	1	ALL	14.0	56	68	449	449	0.0	6.2	6.7	1.8	4.0
WP	LIVE	CUT	3	ALL	11.1	64	74	2,077	2,077	0.0	29.8	20.0	6.0	18.7
ALL	LIVE	POLE	3	ALL	18.0	113	146	2,540	2,540	0.0	11.3	20.0	4.7	22.9
ALL	LIVE	CUT	18	ALL	11.7	70	78	14,062	13,913	1.1	159.7	120.0	35.0	125.2
ALL	ALL	ALL	21	ALL	12.2	73	82	16,602	16,453	0.9	171.0	140.0	39.7	148.1



## Cruise Unit Report LITTLE WRANGLER U3

### Unit Sale Notice Volume (MBF): LITTLE WRANGLER U3

Sp	DBH	Rings/In	Age	MBF Volume by Grade			
				All	2 Saw	3 Saw	4 Saw
DF	13.6			124	38	66	21
LP	13.2			22		18	5
WH	16.0			8		8	
WP	13.0			6		5	2
ALL	13.6			161	38	96	27

### Unit Cruise Design: LITTLE WRANGLER U3

Design	Cruise Acres	FMA Acres	N Plots	N Cruise Plots	N Void Plots
B1: VR, 1 BAF (40) Measure All, Sighting Ht = 4.5 ft	8.6	9.5	7	7	0

### Unit Cruise Summary: LITTLE WRANGLER U3

Sp	Cruised Trees	All Trees	Trees/Plot	Ring-Count Trees
DF	19	22	3.1	0
LP	4	4	0.6	0
WH	1	1	0.1	0
WP	1	1	0.1	0
ALL	25	28	4.0	0

### Unit Cruise Statistics: LITTLE WRANGLER U3

Sp	BA (sq ft/acre)	BA CV (%)	BA SE (%)	V-BAR (bf/sq ft)	V-BAR CV (%)	V-BAR SE (%)	Net Vol (bf/acre)	Vol CV (%)	Vol SE (%)
DF	125.7	42.8	16.2	132.8	23.5	5.4	16,699	48.8	17.1
LP	22.9	137.7	52.0	113.3	27.1	13.6	2,589	140.3	53.8
WH	5.7	264.6	100.0	161.2	0.0	0.0	921	264.6	100.0
WP	5.7	264.6	100.0	130.2	0.0	0.0	744	264.6	100.0
ALL	160.0	32.3	12.2	131.0	23.5	4.7	20,952	39.9	13.1

**Unit Summary: LITTLE WRANGLER U3**

Sp	Status	Rx	N	D	DBH	BL	THT	BF Gross	BF Net	Defect %	TPA	BA	RD	MBF Net
DF	LIVE	CUT	18	ALL	13.5	87	93	14,078	13,663	2.9	103.5	102.9	28.0	117.5
DF	LIVE	POLE	1	ALL	19.0	120	120	782	759	2.9	2.9	5.7	1.3	6.5
LP	LIVE	CUT	4	ALL	13.2	79	92	2,589	2,589	0.0	24.1	22.9	6.3	22.3
WH	LIVE	CUT	1	ALL	16.0	112	112	995	921	7.4	4.1	5.7	1.4	7.9
WP	LIVE	CUT	1	ALL	13.0	100	100	744	744	0.0	6.2	5.7	1.6	6.4
ALL	LIVE	CUT	24	ALL	13.5	87	94	18,405	17,916	2.7	137.9	137.1	37.3	154.1
ALL	LIVE	POLE	1	ALL	19.0	120	120	782	759	2.9	2.9	5.7	1.3	6.5
ALL	ALL	ALL	25	ALL	13.6	88	94	19,187	18,675	2.7	140.8	142.9	38.6	160.6

## Cruise Unit Report LITTLE WRANGLER U4

### Unit Sale Notice Volume (MBF): LITTLE WRANGLER U4

Sp	DBH	Rings/In	Age	MBF Volume by Grade			
				All	2 Saw	3 Saw	4 Saw
DF	10.8			130	10	76	45
LP	12.2			19		13	6
WP	10.2			11		3	8
WH	11.5			10		5	5
ALL	10.9			170	10	97	64

### Unit Cruise Design: LITTLE WRANGLER U4

Design	Cruise Acres	FMA Acres	N Plots	N Cruise Plots	N Void Plots
B1: VR, 1 BAF (33.61) Measure All, Sighting Ht = 4.5 ft	11.6	12.7	8	8	0

### Unit Cruise Summary: LITTLE WRANGLER U4

Sp	Cruised Trees	All Trees	Trees/Plot	Ring-Count Trees
DF	27	27	3.4	0
LP	4	4	0.5	0
WP	3	3	0.4	0
WH	2	2	0.3	0
ALL	36	36	4.5	0

### Unit Cruise Statistics: LITTLE WRANGLER U4

Sp	BA (sq ft/acre)	BA CV (%)	BA SE (%)	V-BAR (bf/sq ft)	V-BAR CV (%)	V-BAR SE (%)	Net Vol (bf/acre)	Vol CV (%)	Vol SE (%)
DF	113.4	61.2	21.6	99.1	22.2	4.3	11,238	65.1	22.1
LP	16.8	151.2	53.5	98.0	18.5	9.3	1,646	152.3	54.2
WP	12.6	138.0	48.8	74.4	3.1	1.8	938	138.0	48.8
WH	8.4	282.8	100.0	100.7	38.5	27.2	847	285.4	103.6
ALL	151.2	29.1	10.3	97.0	22.6	3.8	14,668	36.8	11.0

**Unit Summary: LITTLE WRANGLER U4**

Sp	Status	Rx	N	D	DBH	BL	THT	BF Gross	BF Net	Defect %	TPA	BA	RD	MBF Net
DF	LIVE	CUT	27	ALL	10.8	67	69	11,331	11,238	0.8	178.3	113.4	34.5	130.4
LP	LIVE	CUT	4	ALL	12.2	77	77	1,700	1,646	3.2	20.7	16.8	4.8	19.1
WH	LIVE	CUT	2	ALL	11.5	77	77	905	847	6.5	11.6	8.4	2.5	9.8
WP	LIVE	CUT	3	ALL	10.2	60	60	959	938	2.2	22.2	12.6	3.9	10.9
ALL	LIVE	CUT	36	ALL	10.9	68	69	14,894	14,668	1.5	232.8	151.2	45.8	170.2
ALL	ALL	ALL	36	ALL	10.9	68	69	14,894	14,668	1.5	232.8	151.2	45.8	170.2

## Cruise Unit Report LITTLE WRANGLER U5

### Unit Sale Notice Volume (MBF): LITTLE WRANGLER U5

Sp	DBH	Rings/In	Age	MBF Volume by Grade			
				All	2 Saw	3 Saw	4 Saw
DF	13.0			160	36	88	36
WP	14.0			12		9	3
LP	8.0			4			4
ALL	12.7			176	36	97	43

### Unit Cruise Design: LITTLE WRANGLER U5

Design	Cruise Acres	FMA Acres	N Plots	N Cruise Plots	N Void Plots
B1: VR, 1 BAF (33.61) Measure All, Sighting Ht = 4.5 ft	13.3	13.9	8	8	0

### Unit Cruise Summary: LITTLE WRANGLER U5

Sp	Cruised Trees	All Trees	Trees/Plot	Ring-Count Trees
DF	25	31	3.9	0
WP	2	2	0.3	0
LP	1	1	0.1	0
ALL	28	34	4.3	0

### Unit Cruise Statistics: LITTLE WRANGLER U5

Sp	BA (sq ft/acre)	BA CV (%)	BA SE (%)	V-BAR (bf/sq ft)	V-BAR CV (%)	V-BAR SE (%)	Net Vol (bf/acre)	Vol CV (%)	Vol SE (%)
DF	130.2	35.0	12.4	114.6	25.1	5.0	14,921	43.1	13.4
WP	8.4	185.2	65.5	106.6	0.0	0.0	896	185.2	65.5
LP	4.2	282.8	100.0	74.5	0.0	0.0	313	282.8	100.0
ALL	142.8	41.2	14.6	112.9	25.0	4.7	16,130	48.2	15.3

### Unit Summary: LITTLE WRANGLER U5

Sp	Status	Rx	N	D	DBH	BL	THT	BF Gross	BF Net	Defect %	TPA	BA	RD	MBF Net
DF	LIVE	CUT	24	ALL	12.9	80	81	11,691	11,552	1.2	111.1	100.8	28.1	153.6
DF	LIVE	POLE	1	ALL	17.0	101	101	487	481	1.2	2.7	4.2	1.0	6.4

Sp	Status	Rx	N	D	DBH	BL	THT	BF Gross	BF Net	Defect %	TPA	BA	RD	MBF Net
LP	LIVE	CUT	1	ALL	8.0	60	60	313	313	0.0	12.0	4.2	1.5	4.2
WP	LIVE	CUT	2	ALL	14.0	83	92	912	896	1.7	7.9	8.4	2.2	11.9
ALL	LIVE	CUT	27	ALL	12.6	78	80	12,916	12,761	1.2	131.0	113.4	31.8	169.7
ALL	LIVE	POLE	1	ALL	17.0	101	101	487	481	1.2	2.7	4.2	1.0	6.4
ALL	ALL	ALL	28	ALL	12.7	79	80	13,403	13,242	1.2	133.7	117.6	32.8	176.1

## Cruise Unit Report LITTLE WRANGLER U6

### Unit Sale Notice Volume (MBF): LITTLE WRANGLER U6

Sp	DBH	Rings/In	Age	MBF Volume by Grade			
				All	2 Saw	3 Saw	4 Saw
DF	12.5			456	61	286	110
LP	12.4			92		62	30
WP	12.9			18		14	5
WH	11.1			16		8	8
ALL	12.4			582	61	369	152

### Unit Cruise Design: LITTLE WRANGLER U6

Design	Cruise Acres	FMA Acres	N Plots	N Cruise Plots	N Void Plots
B1C: VR, 1 BAF (40) Measure/Count Plots, Sighting Ht = 4.5 ft	35.8	37.8	20	13	0

### Unit Cruise Summary: LITTLE WRANGLER U6

Sp	Cruised Trees	All Trees	Trees/Plot	Ring-Count Trees
DF	35	58	2.9	0
LP	9	17	0.9	0
WH	2	3	0.2	0
WP	2	2	0.1	0
ALL	48	80	4.0	0

### Unit Cruise Statistics: LITTLE WRANGLER U6

Sp	BA (sq ft/acre)	BA CV (%)	BA SE (%)	V-BAR (bf/sq ft)	V-BAR CV (%)	V-BAR SE (%)	Net Vol (bf/acre)	Vol CV (%)	Vol SE (%)
DF	116.0	49.9	11.2	111.8	26.1	4.4	12,971	56.3	12.0
LP	34.0	167.6	37.5	91.3	17.4	5.8	3,105	168.5	37.9
WH	6.0	244.2	54.6	109.9	33.7	23.8	660	246.5	59.6
WP	4.0	307.8	68.8	126.6	51.8	36.7	507	312.1	78.0
ALL	160.0	30.3	6.8	107.8	27.2	3.9	17,242	40.7	7.8

**Unit Summary: LITTLE WRANGLER U6**

Sp	Status	Rx	N	D	DBH	BL	THT	BF Gross	BF Net	Defect %	TPA	BA	RD	MBF Net
DF	LIVE	CUT	34	ALL	12.4	66	76	12,649	12,524	1.0	133.6	112.0	31.8	448.4
DF	LIVE	POLE	1	ALL	17.0	115	115	226	224	1.0	1.3	2.0	0.5	8.0
LP	LIVE	CUT	9	ALL	12.4	71	77	2,657	2,557	3.8	33.4	28.0	8.0	91.5
WH	LIVE	CUT	2	ALL	11.1	56	69	440	440	0.0	6.0	4.0	1.2	15.7
WP	LIVE	CUT	2	ALL	12.9	69	99	507	507	0.0	4.4	4.0	1.1	18.1
ALL	LIVE	POLE	1	ALL	17.0	115	115	226	224	1.0	1.3	2.0	0.5	8.0
ALL	LIVE	CUT	47	ALL	12.4	67	77	16,252	16,027	1.4	177.4	148.0	42.1	573.8
ALL	ALL	ALL	48	ALL	12.4	67	77	16,478	16,251	1.4	178.7	150.0	42.6	581.8



## Cruise Unit Report LITTLE WRANGLER U7

### Unit Sale Notice Volume (MBF): LITTLE WRANGLER U7

Sp	DBH	Rings/In	Age	MBF Volume by Grade			
				All	2 Saw	3 Saw	4 Saw
DF	11.7	8.3		889	99	499	292
WP	9.9			29		14	15
WH	10.0			9		9	
LP	17.0			8		6	1
RA	10.0			4			4
ALL	11.5	8.3		939	99	528	313

### Unit Cruise Design: LITTLE WRANGLER U7

Design	Cruise Acres	FMA Acres	N Plots	N Cruise Plots	N Void Plots
B1C: VR, 1 BAF (40) Measure/Count Plots, Sighting Ht = 4.5 ft	60.1	64.9	32	21	0

### Unit Cruise Summary: LITTLE WRANGLER U7

Sp	Cruised Trees	All Trees	Trees/Plot	Ring-Count Trees
DF	63	113	3.5	3
WP	4	4	0.1	0
WH	1	1	0.0	0
LP	1	1	0.0	0
RA	1	1	0.0	0
ALL	70	120	3.8	3

### Unit Cruise Statistics: LITTLE WRANGLER U7

Sp	BA (sq ft/acre)	BA CV (%)	BA SE (%)	V-BAR (bf/sq ft)	V-BAR CV (%)	V-BAR SE (%)	Net Vol (bf/acre)	Vol CV (%)	Vol SE (%)
DF	141.3	50.9	9.0	105.7	20.7	2.6	14,930	54.9	9.4
WP	5.0	268.8	47.5	97.3	25.3	12.7	487	270.0	49.2
WH	1.3	565.7	100.0	115.5	0.0	0.0	144	565.7	100.0
LP	1.3	565.7	100.0	99.6	0.0	0.0	125	565.7	100.0
RA	1.3	565.7	100.0	58.7	0.0	0.0	73	565.7	100.0
ALL	150.0	43.4	7.7	105.1	21.2	2.5	15,759	48.3	8.1

**Unit Summary: LITTLE WRANGLER U7**

Sp	Status	Rx	N	D	DBH	BL	THT	BF Gross	BF Net	Defect %	TPA	BA	RD	MBF Net
DF	LIVE	CUT	55	ALL	11.2	74	76	13,868	13,741	0.9	190.0	130.0	38.8	825.8
DF	LIVE	POLE	8	ALL	17.5	99	101	1,067	1,057	0.9	6.0	10.0	2.4	63.5
LP	LIVE	CUT	1	ALL	17.0	96	96	155	125	19.9	0.8	1.3	0.3	7.5
RA	LIVE	CUT	1	ALL	10.0	66	66	73	73	0.0	2.3	1.3	0.4	4.4
WH	LIVE	CUT	1	ALL	10.0	87	87	144	144	0.0	2.3	1.3	0.4	8.7
WP	LIVE	CUT	4	ALL	9.9	67	67	493	487	1.3	9.4	5.0	1.6	29.2
ALL	LIVE	POLE	8	ALL	17.5	99	101	1,067	1,057	0.9	6.0	10.0	2.4	63.5
ALL	LIVE	CUT	62	ALL	11.1	74	76	14,734	14,570	1.1	204.8	138.8	41.5	875.7
ALL	ALL	ALL	70	ALL	11.4	75	76	15,800	15,627	1.1	210.8	148.8	43.9	939.2

## Cruise Unit Report LITTLE WRANGLER U8

### Unit Sale Notice Volume (MBF): LITTLE WRANGLER U8

Sp	DBH	Rings/In	Age	MBF Volume by Grade	
				All	4 Saw
WP	8.0			2	2
LP	10.0			2	2
DF	12.0			2	2
ALL	9.6			7	7

### Unit Cruise Design: LITTLE WRANGLER U8

Design	Cruise Acres	FMA Acres	N Plots	N Cruise Plots	N Void Plots
B1: VR, 1 BAF (33.61) Measure All, Sighting Ht = 4.5 ft	1.1	1.1	1	1	0

### Unit Cruise Summary: LITTLE WRANGLER U8

Sp	Cruised Trees	All Trees	Trees/Plot	Ring-Count Trees
WP	1	1	1.0	0
LP	1	1	1.0	0
DF	1	1	1.0	0
ALL	3	3	3.0	0

### Unit Cruise Statistics: LITTLE WRANGLER U8

Sp	BA (sq ft/acre)	BA CV (%)	BA SE (%)	V-BAR (bf/sq ft)	V-BAR CV (%)	V-BAR SE (%)	Net Vol (bf/acre)	Vol CV (%)	Vol SE (%)
WP	33.6	0.0	0.0	63.0	0.0	0.0	2,118	0.0	0.0
LP	33.6	0.0	0.0	62.3	0.0	0.0	2,095	0.0	0.0
DF	33.6	0.0	0.0	54.7	0.0	0.0	1,840	0.0	0.0
ALL	100.8	0.0	0.0	60.0	7.6	4.4	6,053	7.6	4.4

### Unit Summary: LITTLE WRANGLER U8

Sp	Status	Rx	N	D	DBH	BL	THT	BF Gross	BF Net	Defect %	TPA	BA	RD	MBF Net
DF	LIVE	CUT	1	ALL	12.0	63	63	1,840	1,840	0.0	42.8	33.6	9.7	2.0
LP	LIVE	CUT	1	ALL	10.0	50	50	2,095	2,095	0.0	61.6	33.6	10.6	2.3
WP	LIVE	CUT	1	ALL	8.0	49	49	2,118	2,118	0.0	96.3	33.6	11.9	2.3

Sp	Status	Rx	N	D	DBH	BL	THT	BF Gross	BF Net	Defect %	TPA	BA	RD	MBF Net
ALL	LIVE	CUT	3	ALL	9.6	52	52	6,053	6,053	0.0	200.7	100.8	32.2	6.7
ALL	ALL	ALL	3	ALL	9.6	52	52	6,053	6,053	0.0	200.7	100.8	32.2	6.7

## Cruise Unit Report LITTLE WRANGLER U9

### Unit Sale Notice Volume (MBF): LITTLE WRANGLER U9

Sp	DBH	Rings/In	Age	MBF Volume by Grade		
				All	3 Saw	4 Saw
DF	16.0			3	2	1
WP	11.0			2		2
ALL	12.8			4	2	2

### Unit Cruise Design: LITTLE WRANGLER U9

Design	Cruise Acres	FMA Acres	N Plots	N Cruise Plots	N Void Plots
B1: VR, 1 BAF (33.61) Measure All, Sighting Ht = 4.5 ft	0.7	0.7	1	1	0

### Unit Cruise Summary: LITTLE WRANGLER U9

Sp	Cruised Trees	All Trees	Trees/Plot	Ring-Count Trees
DF	1	1	1.0	0
WP	1	1	1.0	0
ALL	2	2	2.0	0

### Unit Cruise Statistics: LITTLE WRANGLER U9

Sp	BA (sq ft/acre)	BA CV (%)	BA SE (%)	V-BAR (bf/sq ft)	V-BAR CV (%)	V-BAR SE (%)	Net Vol (bf/acre)	Vol CV (%)	Vol SE (%)
DF	33.6	0.0	0.0	104.6	0.0	0.0	3,514	0.0	0.0
WP	33.6	0.0	0.0	65.2	0.0	0.0	2,190	0.0	0.0
ALL	67.2	0.0	0.0	84.9	32.8	23.2	5,704	32.8	23.2

### Unit Summary: LITTLE WRANGLER U9

Sp	Status	Rx	N	D	DBH	BL	THT	BF Gross	BF Net	Defect %	TPA	BA	RD	MBF Net
DF	LIVE	CUT	1	ALL	16.0	90	90	3,514	3,514	0.0	24.1	33.6	8.4	2.5
WP	LIVE	CUT	1	ALL	11.0	75	75	2,190	2,190	0.0	50.9	33.6	10.1	1.5
ALL	LIVE	CUT	2	ALL	12.8	80	80	5,704	5,704	0.0	75.0	67.2	18.5	4.0
ALL	ALL	ALL	2	ALL	12.8	80	80	5,704	5,704	0.0	75.0	67.2	18.5	4.0

## Cruise Unit Report LITTLE WRANGLER U10

### Unit Sale Notice Volume (MBF): LITTLE WRANGLER U10

Sp	DBH	Rings/In	Age	MBF Volume by Grade			
				All	2 Saw	3 Saw	4 Saw
DF	17.7			6	3	2	1
LP	12.9			4		3	1
ALL	14.7			10	3	5	2

### Unit Cruise Design: LITTLE WRANGLER U10

Design	Cruise Acres	FMA Acres	N Plots	N Cruise Plots	N Void Plots
B1: VR, 1 BAF (40) Measure All, Sighting Ht = 4.5 ft	0.4	0.4	1	1	0

### Unit Cruise Summary: LITTLE WRANGLER U10

Sp	Cruised Trees	All Trees	Trees/Plot	Ring-Count Trees
DF	2	2	2.0	0
LP	2	2	2.0	0
ALL	4	4	4.0	0

### Unit Cruise Statistics: LITTLE WRANGLER U10

Sp	BA (sq ft/acre)	BA CV (%)	BA SE (%)	V-BAR (bf/sq ft)	V-BAR CV (%)	V-BAR SE (%)	Net Vol (bf/acre)	Vol CV (%)	Vol SE (%)
DF	80.0	0.0	0.0	185.1	29.9	21.2	14,804	29.9	21.2
LP	80.0	0.0	0.0	128.5	6.9	4.9	10,278	6.9	4.9
ALL	160.0	0.0	0.0	156.8	29.4	14.7	25,082	29.4	14.7

### Unit Summary: LITTLE WRANGLER U10

Sp	Status	Rx	N	D	DBH	BL	THT	BF Gross	BF Net	Defect %	TPA	BA	RD	MBF Net
DF	LIVE	CUT	2	ALL	17.7	107	114	14,804	14,804	0.0	46.8	80.0	19.0	5.9
LP	LIVE	CUT	2	ALL	12.9	96	96	10,743	10,278	4.3	88.1	80.0	22.3	4.1
ALL	LIVE	CUT	4	ALL	14.7	100	102	25,548	25,082	1.8	134.9	160.0	41.3	10.0
ALL	ALL	ALL	4	ALL	14.7	100	102	25,548	25,082	1.8	134.9	160.0	41.3	10.0

## Cruise Unit Report LITTLE WRANGLER U11

### Unit Sale Notice Volume (MBF): LITTLE WRANGLER U11

Sp	DBH	Rings/In	Age	MBF Volume by Grade	
				All	3 Saw
WP	16.0			2	2
ALL	16.0			2	2

### Unit Cruise Design: LITTLE WRANGLER U11

Design	Cruise Acres	FMA Acres	N Plots	N Cruise Plots	N Void Plots
B1: VR, 1 BAF (33.61) Measure All, Sighting Ht = 4.5 ft	1.3	1.3	1	1	0

### Unit Cruise Summary: LITTLE WRANGLER U11

Sp	Cruised Trees	All Trees	Trees/Plot	Ring-Count Trees
WP	1	1	1.0	0
ALL	1	1	1.0	0

### Unit Cruise Statistics: LITTLE WRANGLER U11

Sp	BA (sq ft/acre)	BA CV (%)	BA SE (%)	V-BAR (bf/sq ft)	V-BAR CV (%)	V-BAR SE (%)	Net Vol (bf/acre)	Vol CV (%)	Vol SE (%)
WP	33.6	0.0	0.0	45.1	0.0	0.0	1,516	0.0	0.0
ALL	33.6	0.0	0.0	45.1	0.0	0.0	1,516	0.0	0.0

### Unit Summary: LITTLE WRANGLER U11

Sp	Status	Rx	N	D	DBH	BL	THT	BF Gross	BF Net	Defect %	TPA	BA	RD	MBF Net
WP	LIVE	CUT	1	ALL	16.0	65	65	1,516	1,516	0.0	24.1	33.6	8.4	2.0
ALL	LIVE	CUT	1	ALL	16.0	65	65	1,516	1,516	0.0	24.1	33.6	8.4	2.0
ALL	ALL	ALL	1	ALL	16.0	65	65	1,516	1,516	0.0	24.1	33.6	8.4	2.0

## Cruise Unit Report LITTLE WRANGLER U12

### Unit Sale Notice Volume (MBF): LITTLE WRANGLER U12

Sp	DBH	Rings/In	Age	MBF Volume by Grade		
				All	3 Saw	4 Saw
DF	11.1			11	4	8
ALL	11.1			11	4	8

### Unit Cruise Design: LITTLE WRANGLER U12

Design	Cruise Acres	FMA Acres	N Plots	N Cruise Plots	N Void Plots
B1: VR, 1 BAF (33.61) Measure All, Sighting Ht = 4.5 ft	1.3	1.3	1	1	0

### Unit Cruise Summary: LITTLE WRANGLER U12

Sp	Cruised Trees	All Trees	Trees/Plot	Ring-Count Trees
DF	3	3	3.0	0
ALL	3	3	3.0	0

### Unit Cruise Statistics: LITTLE WRANGLER U12

Sp	BA (sq ft/acre)	BA CV (%)	BA SE (%)	V-BAR (bf/sq ft)	V-BAR CV (%)	V-BAR SE (%)	Net Vol (bf/acre)	Vol CV (%)	Vol SE (%)
DF	100.8	0.0	0.0	87.0	24.3	14.1	8,768	24.3	14.1
ALL	100.8	0.0	0.0	87.0	24.3	14.1	8,768	24.3	14.1

### Unit Summary: LITTLE WRANGLER U12

Sp	Status	Rx	N	D	DBH	BL	THT	BF Gross	BF Net	Defect %	TPA	BA	RD	MBF Net
DF	LIVE	CUT	3	ALL	11.1	71	71	8,768	8,768	0.0	150.0	100.8	30.3	11.4
ALL	LIVE	CUT	3	ALL	11.1	71	71	8,768	8,768	0.0	150.0	100.8	30.3	11.4
ALL	ALL	ALL	3	ALL	11.1	71	71	8,768	8,768	0.0	150.0	100.8	30.3	11.4



# Logging Plan Map

**SALE NAME:** LITTLE WRANGLER  
**AGREEMENT#:** 30-102107  
**TOWNSHIP(S):** T23R2W  
**TRUST(S):** Common School and Indemnity (3), Scientific School (10), State Forest Transfer (1)

**REGION:** South Puget Sound Region  
**COUNTY(S):** Mason  
**ELEVATION RGE:** 320-440

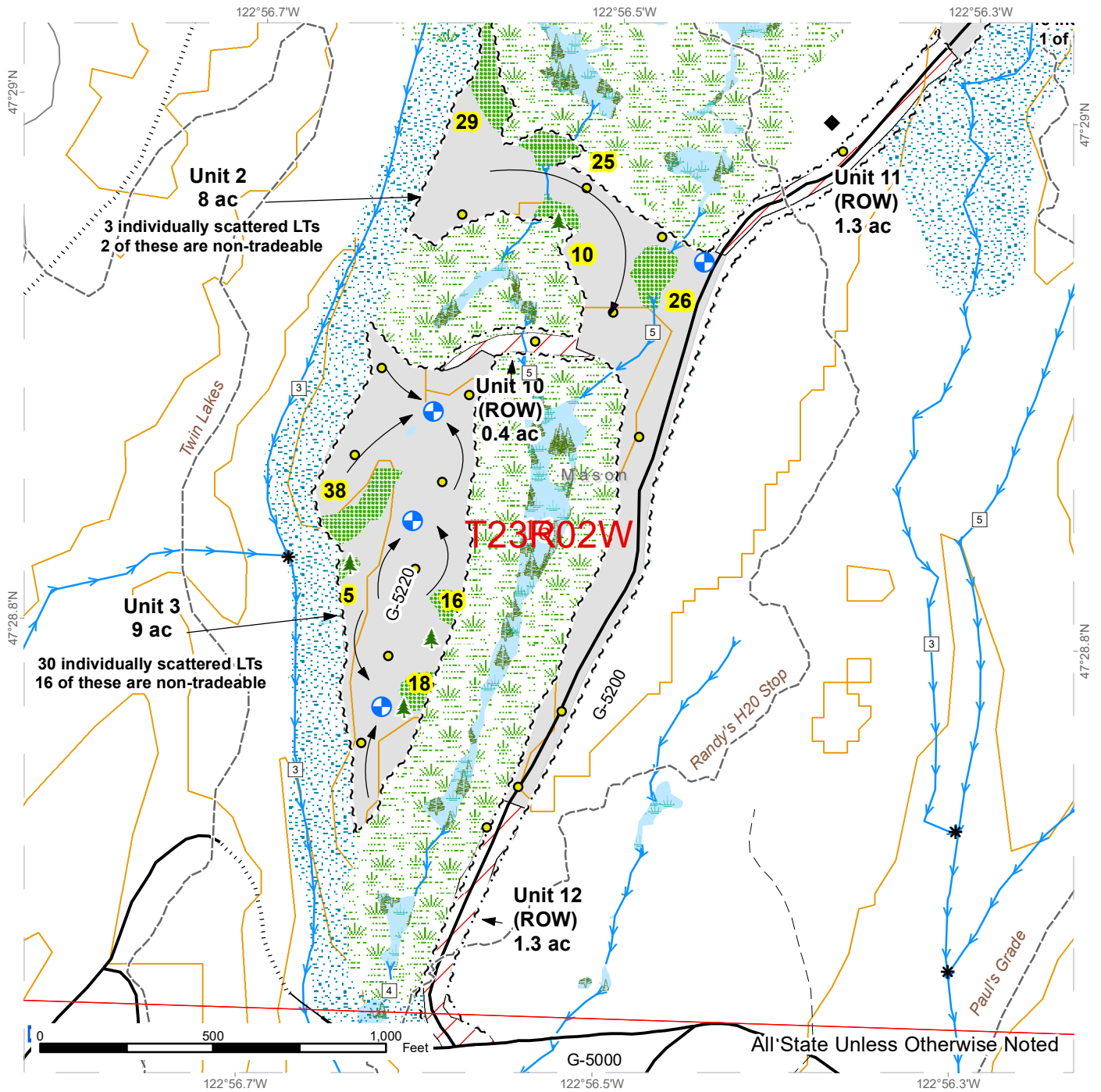

	Sale Area		Ground Harvest		Streams
	Right of Way		Sale Boundary Tags		Stream Type
	Public Land Survey Sections		Right of Way Tags		Stream Type Break
	Public Land Survey Townships				Landing - Proposed
	Forested Wetland				Leave Tree Area <1/4-acre
	Leave Tree Area				Survey Monument
	Riparian Mgt Zone				
	Wetland Mgt Zone				
	Contours 40-foot				
	DNR Designated Trails				



# Logging Plan Map

SALE NAME: LITTLE WRANGLER  
 AGREEMENT#: 30-102107  
 TOWNSHIP(S): T23R2W  
 TRUST(S): Common School and Indemnity (3), Scientific School (10), State Forest Transfer (1)

REGION: South Puget Sound Region  
 COUNTY(S): Mason  
 ELEVATION RGE: 320-440

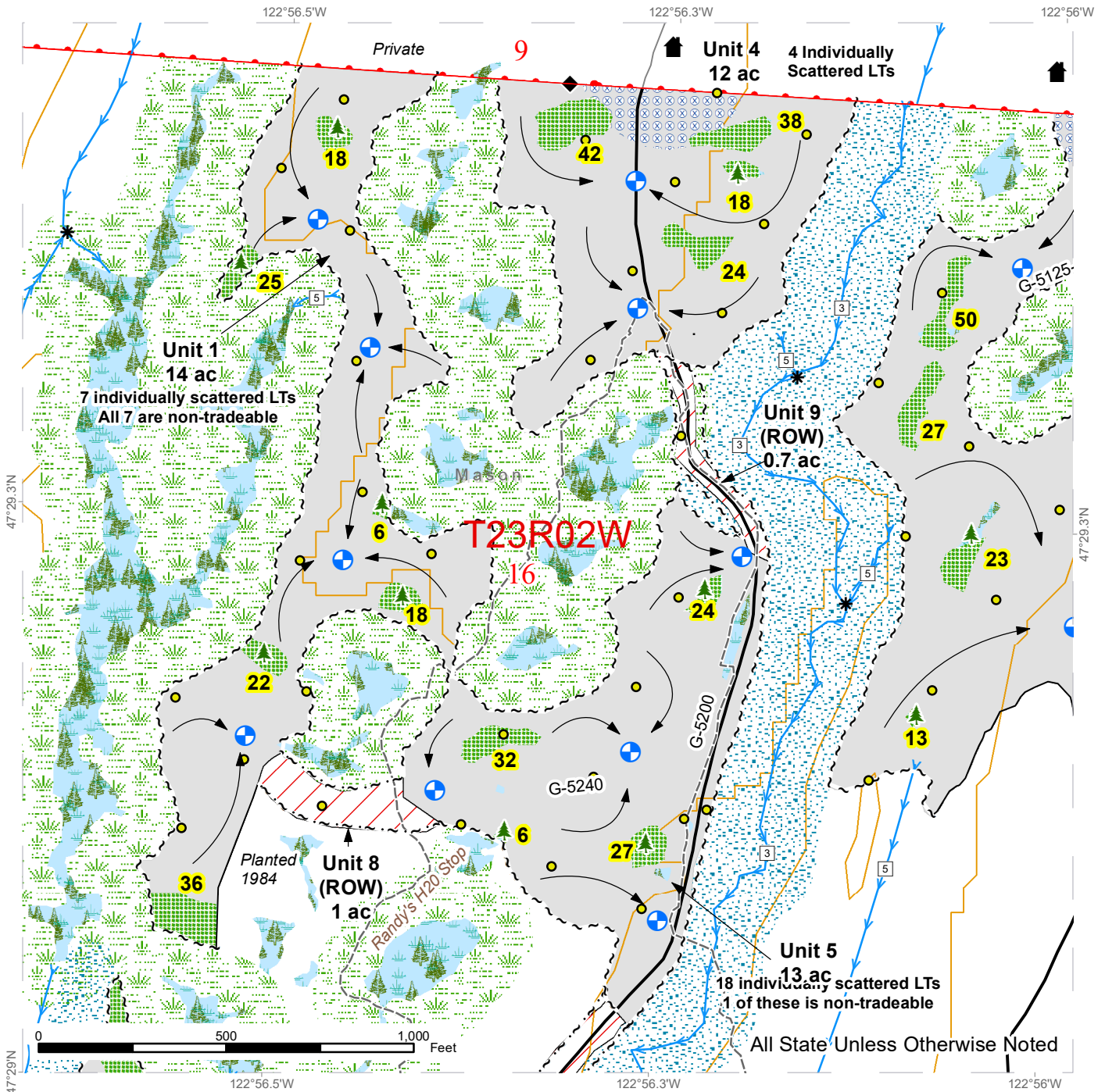

All State Unless Otherwise Noted

	Sale Area		Ground Harvest		Streams
	Right of Way		Sale Boundary Tags		Stream Type
	Public Land Survey Sections		Timber Type Change		Stream Type Break
	Public Land Survey Townships		Right of Way Tags		Landing - Proposed
	Forested Wetland		Property Line		Leave Tree Area <1/4-acre
	Leave Tree Area				Structure
	Riparian Mgt Zone				Survey Monument
	Wetland Mgt Zone				
	Hazard Abatement Area				
	Contours 40-foot				



# Logging Plan Map

**SALE NAME:** LITTLE WRANGLER  
**AGREEMENT#:** 30-102107  
**TOWNSHIP(S):** T23R2W  
**TRUST(S):** Common School and Indemnity (3), Scientific School (10), State Forest Transfer (1)

**REGION:** South Puget Sound Region  
**COUNTY(S):** Mason  
**ELEVATION RGE:** 320-440

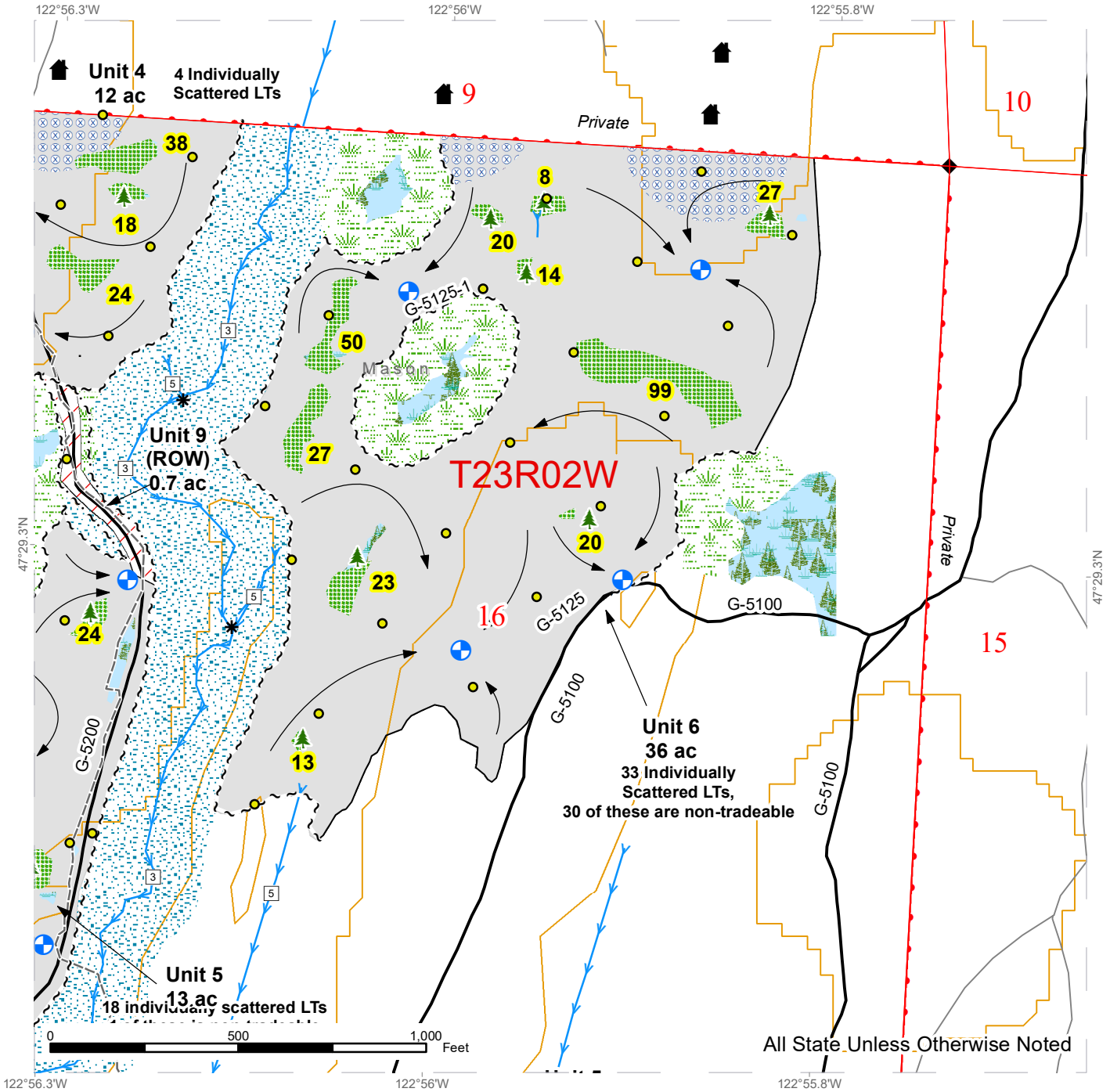

All State Unless Otherwise Noted

	Sale Area		Ground Harvest		Streams
	Right of Way		Sale Boundary Tags		Stream Type
	Public Land Survey Sections		Timber Type Change		Stream Type Break
	Public Land Survey Townships		Right of Way Tags		Landing - Proposed
	Forested Wetland		Leave Tree Area <1/4-acre		Structure
	Leave Tree Area		Survey Monument		
	Riparian Mgt Zone				
	Wetland Mgt Zone				
	Hazard Abatement Area				
	Contours 40-foot				



# Logging Plan Map

**SALE NAME:** LITTLE WRANGLER  
**AGREEMENT#:** 30-102107  
**TOWNSHIP(S):** T23R2W  
**TRUST(S):** Common School and Indemnity (3), Scientific School (10), State Forest Transfer (1)

**REGION:** South Puget Sound Region  
**COUNTY(S):** Mason  
**ELEVATION RGE:** 320-440

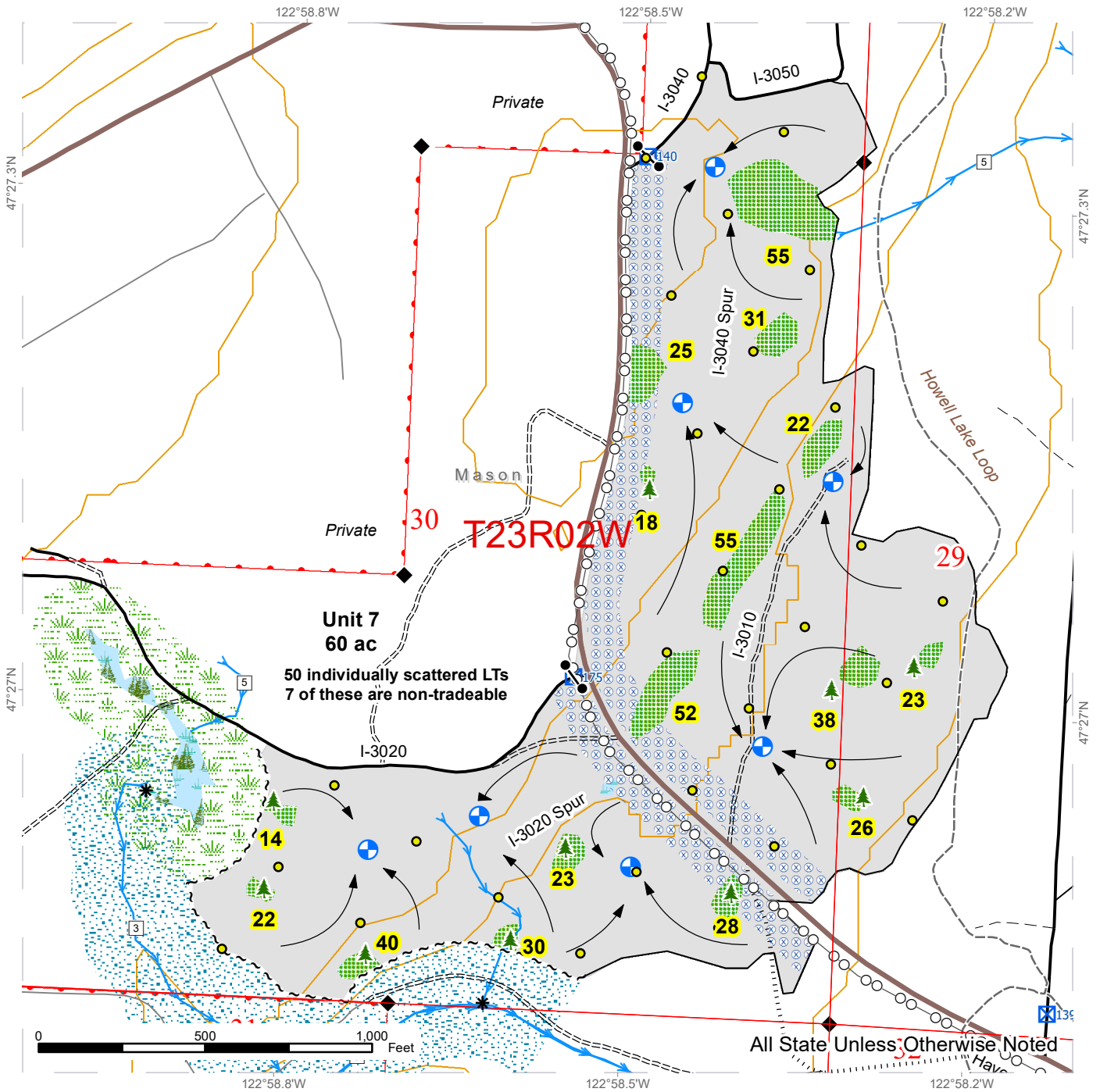

Sale Area	Ground Harvest	Streams
Public Land Survey Sections	Sale Boundary Tags	Stream Type
Public Land Survey Townships	Timber Type Change	Stream Type Break
Forested Wetland	Property Line	Gate
Leave Tree Area	Power Lines	Landing - Proposed
Riparian Mgt Zone		Leave Tree Area <1/4-acre
Wetland Mgt Zone		Survey Monument
Hazard Abatement Area		
Contours 40-foot		
DNR Designated Trails		



# Forest Practices Application/Notification Notice of Decision

FPA/N No: 2423421

Effective Date: 5/12/2023

Expiration Date: 5/12/2026

Shut Down Zone: 654

EARR Tax Credit:  Eligible  Non-eligible

Reference: Little Wrangler #30-102107

### Decision

- Notification Accepted** Operations shall not begin before the effective date.
- Approved** This Forest Practices Application is subject to the conditions listed below.
- Disapproved** This Forest Practices Application is disapproved for the reasons listed below.
- Withdrawn** Applicant has withdrawn the Forest Practices Application/Notification (FPA/N).
- Closed** All forest practices obligations are met.

### FPA/N Classification

- Class II  Class III  Class IVG  Class IVS

### Number of Years Granted on Multi-Year Request

- 4 years  5 years

### Conditions on Approval/Reasons for Disapproval

Issued By: Jason Sharp

Region: South Puget Sound Region

Title: Resource Protection Forester

Date: 5/12/2023

Copies to:  Landowner, Timber Owner and Operator

Issued in person:  LO  TO  OP By: *mi Jensen*

Date: 5/12/2023

**Appeal Information**

You have thirty (30) days to **file** (i.e., **actually deliver**) an appeal in writing of this Decision and any related State Environmental Policy Act (SEPA) determinations to the Pollution Control Hearings Board, the Attorney General’s Office, and the Department of Natural Resources’ region office. See [RCW 76.09.205](http://RCW 76.09.205). The appeal period starts when the applicant receives this decision, which usually happens electronically on the date indicated below.

**You must file your appeal at all three addresses below:**

<b>Pollution Control Hearings Board</b>	<b>Office of the Attorney General Natural Resources Division</b>	<b>Department Of Natural Resources South Puget Sound Region</b>
<u>Physical Address</u> 1111 Israel Road SW Suite 301 Tumwater, WA 98501  <u>Mailing address</u> Post Office Box 40903 Olympia, WA 98504-0903	<u>Physical Address</u> 1125 Washington Street, SE Olympia, WA 98504  <u>Mailing Address</u> Post Office Box 40100 Olympia, WA 98504-0100	<u>Physical Address</u> 950 Farman Ave N Enumclaw, WA 98022  <u>Mailing Address</u> 950 Farman Ave N Enumclaw, WA 98022

Information regarding the Pollution Control Hearings Board can be found at: <https://eluho.wa.gov/content/11>

**Other Applicable Laws**

Operating as described in this application/notification does not ensure compliance with the Endangered Species Act, or other federal, state, or local laws.

**Transfer of Forest Practices Application/Notification (WAC 222-20-010)**

Use the “Notice of Transfer of Approved Forest Practices Application/Notification” form. This form is available at region offices and on the Forest Practices website <https://www.dnr.wa.gov/programs-and-services/forest-practices/review-applications-fpars/forest-practices-forms-and>. Notify DNR of new Operators within 48 hours.

**Continuing Forestland Obligations (RCW 76.09.060, RCW 76.09.070, RCW 76.09.390, and WAC 222-20-055)**

Obligations include reforestation, road maintenance and abandonment plans, conversions of forestland to non- forestry use and/or harvest strategies on perennial non-fish habitat (Type Np) waters in Eastern Washington.

Before the sale or transfer of land or perpetual timber rights subject to continuing forest and obligations, the seller must notify the buyer of such an obligation on a form titled “Notice of Continuing Forest Land Obligation”. The seller and buyer must both sign the “Notice of Continuing Forest Land Obligation” form and send it to the DNR Region Office for retention. This form is available at DNR region offices.

If the seller fails to notify the buyer about the continuing forestland obligation, the seller must pay the buyer’s costs related to continuing forestland obligations, including all legal costs and reasonable attorneys’ fees incurred by the buyer in enforcing the continuing forestland obligation against the seller.

Failure by the seller to send the required notice to DNR at the time of sale will be prima facie evidence in an action by the buyer against the seller for costs related to the continuing forestland obligation prior to sale.

**DNR Declaration of Mailing**

I, **Meredith Dessens**, caused the Notice of Decision for FPA/N No. **2423421** to be placed in the United States mail at **Olympia, WA**; postage paid. I declare under penalty of perjury of the laws of the State of Washington, that the foregoing is true and correct.

5/12/2023  
(Date)

Enumclaw, WA  
(City & State where signed)

\_\_\_\_\_  
(Signature)

# ROAD WORK MAP 1 of 4

**SALE NAME:** LITTLE WRANGLER  
**AGREEMENT #:** 30-102107  
**TOWNSHIP(S):** T23R2W  
**TRUST(S):** Common School and Indemnity (3), Scientific School (10), State Forest Transfer (1)

**REGION:** South Puget Sound Region  
**COUNTY(S):** Mason  
**ELEVATION RGE:** 320-440

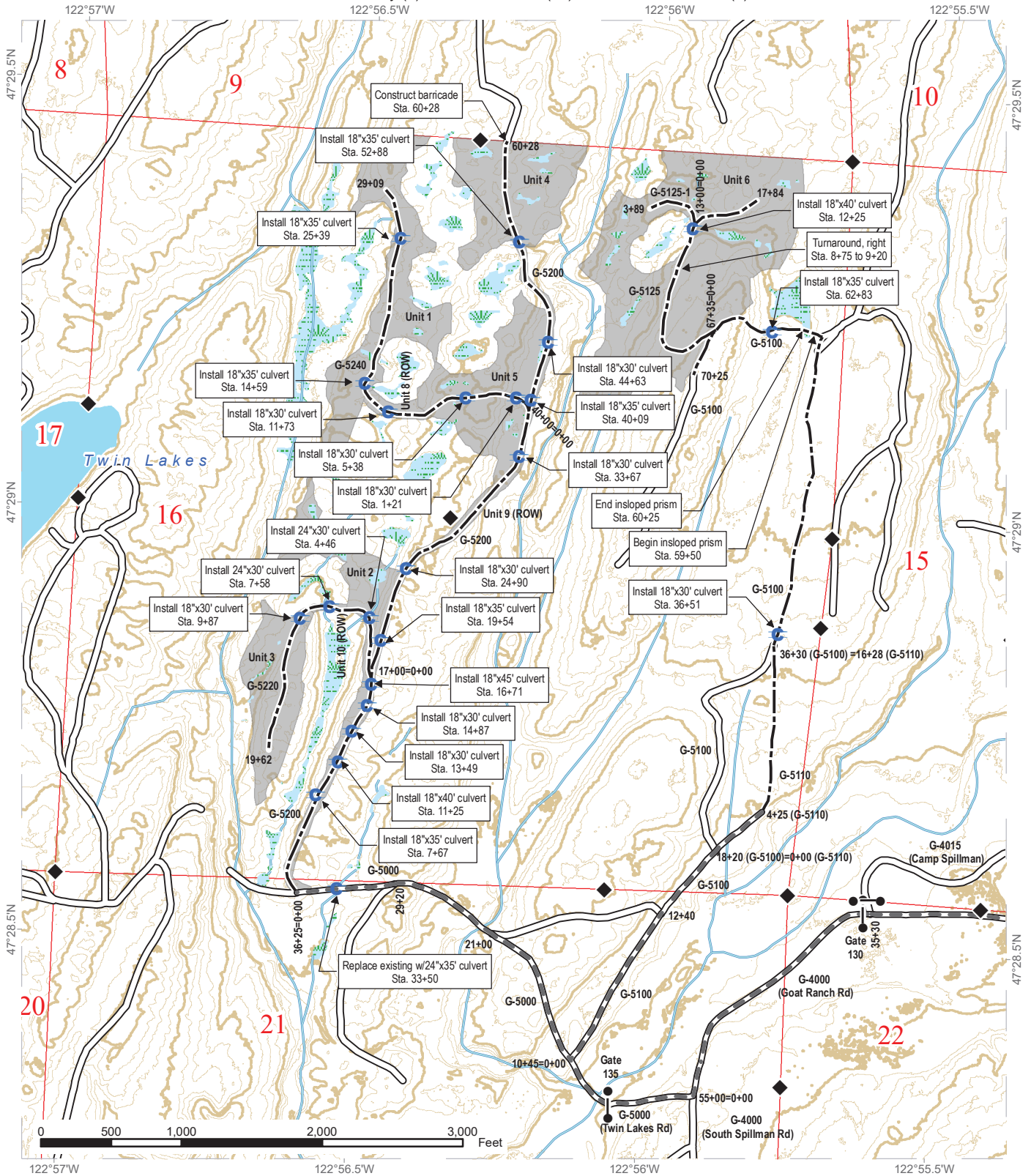

# ROAD WORK MAP 2 of 4

**SALE NAME:** LITTLE WRANGLER  
**AGREEMENT #:** 30-102107  
**TOWNSHIP(S):** T23R2W  
**TRUST(S):** Common School and Indemnity (3), Scientific School (10), State Forest Transfer (1)

**REGION:** South Puget Sound Region  
**COUNTY(S):** Mason  
**ELEVATION RGE:** 320-440

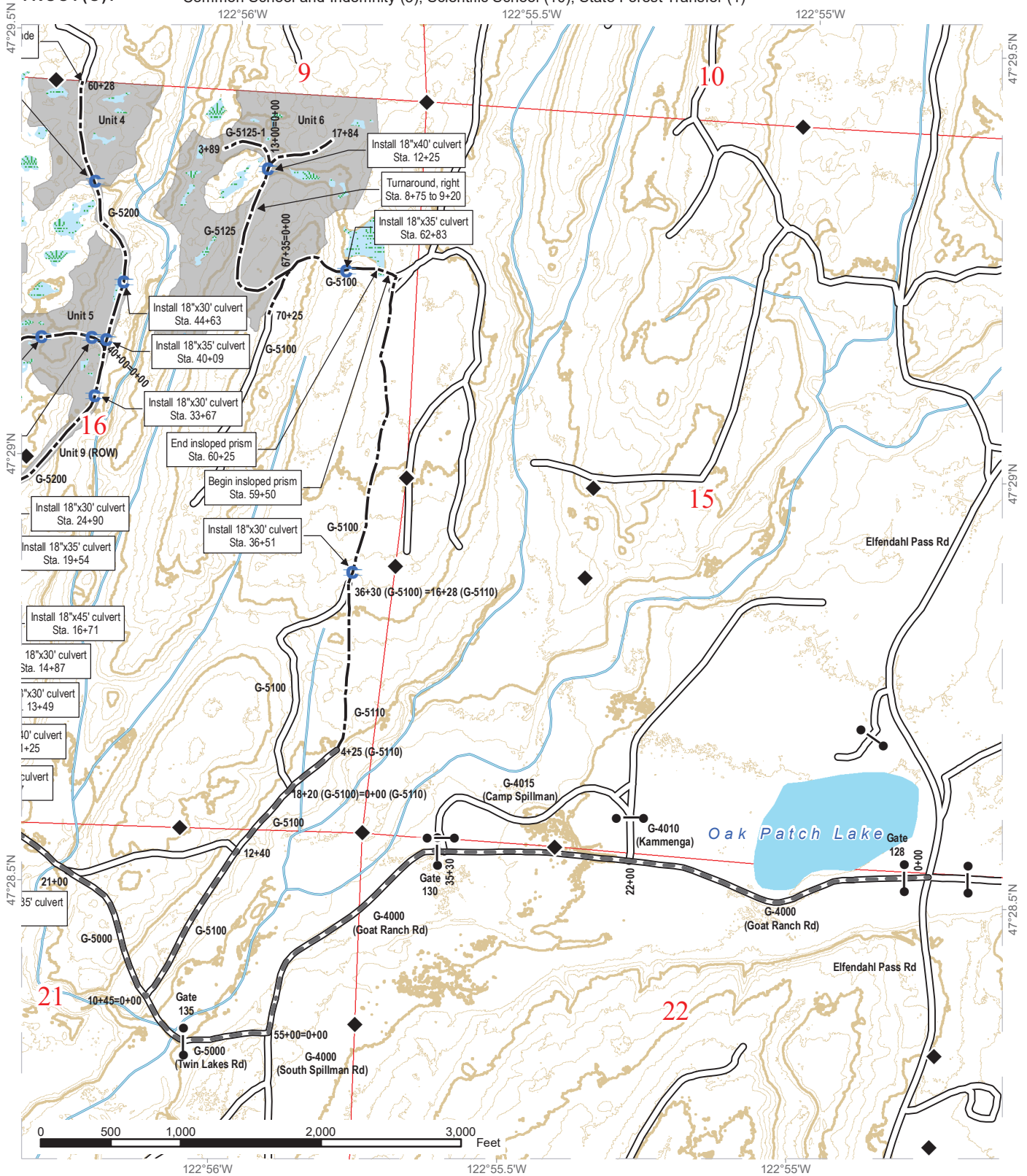

Existing Roads	Culvert Installation	Stream	Timber Sale Unit
Required Pre-Haul Maintenance	Rock Pit	Wetland	Public Land Survey Sections
Optional Construction	Gate	Contours 10 ft	Survey Monument



# ROAD WORK MAP 3 of 4

**SALE NAME:** LITTLE WRANGLER  
**AGREEMENT #:** 30-102107  
**TOWNSHIP(S):** T23R2W  
**TRUST(S):** Common School and Indemnity (3), Scientific School (10), State Forest Transfer (1)

**REGION:** South Puget Sound Region  
**COUNTY(S):** Mason  
**ELEVATION RGE:** 320-440

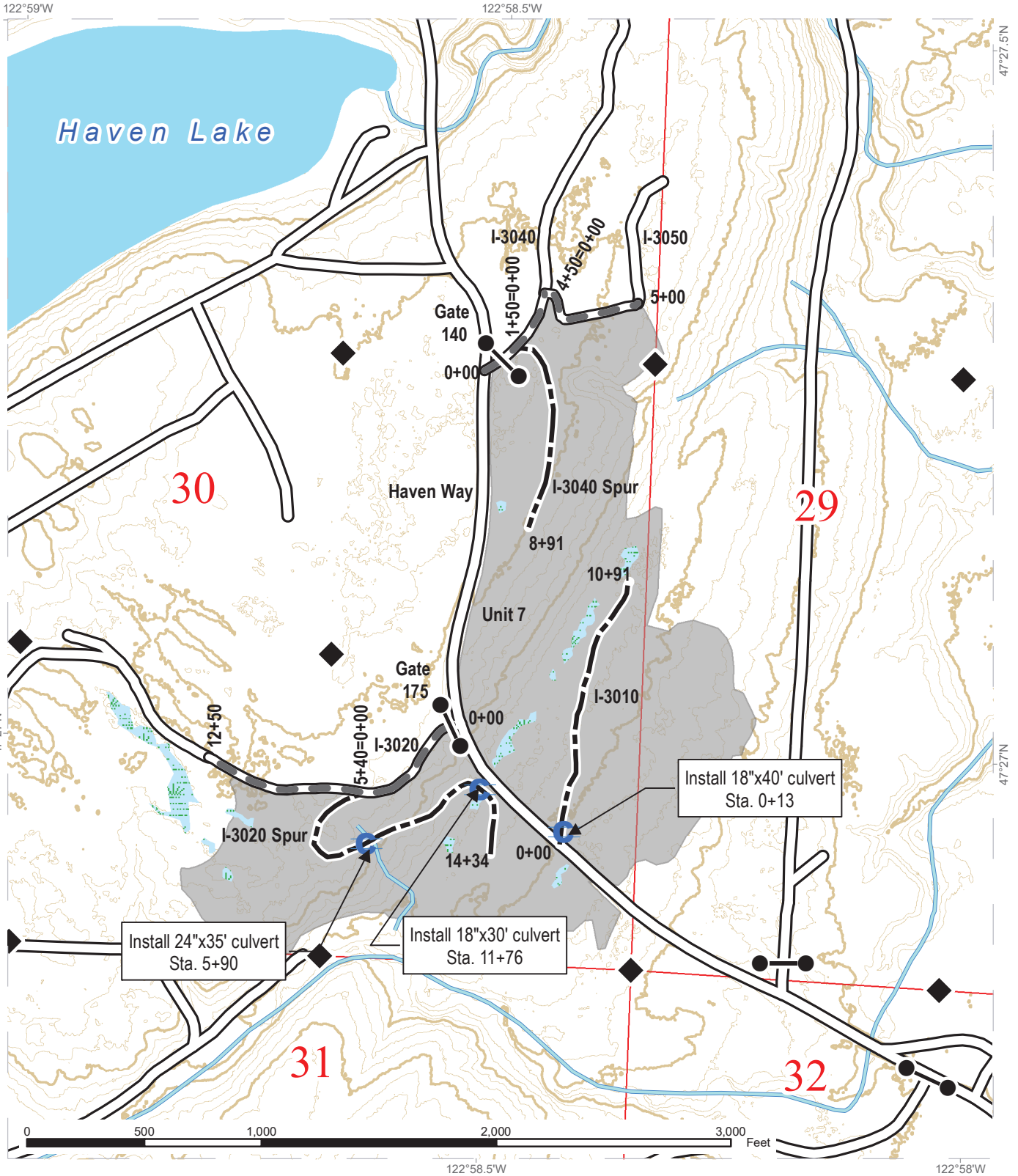

Existing Roads	Culvert Installation	Stream	Timber Sale Unit
Required Pre-Haul Maintenance	Rock Pit	Wetland	Public Land Survey Sections
Optional Construction	Gate	Contours 10 ft	Survey Monument

# ROAD WORK MAP 4 of 4

**SALE NAME:** LITTLE WRANGLER  
**AGREEMENT #:** 30-102107  
**TOWNSHIP(S):** T23R2W  
**TRUST(S):** Common School and Indemnity (3), Scientific School (10), State Forest Transfer (1)

**REGION:** South Puget Sound Region  
**COUNTY(S):** Mason  
**ELEVATION RGE:** 320-440

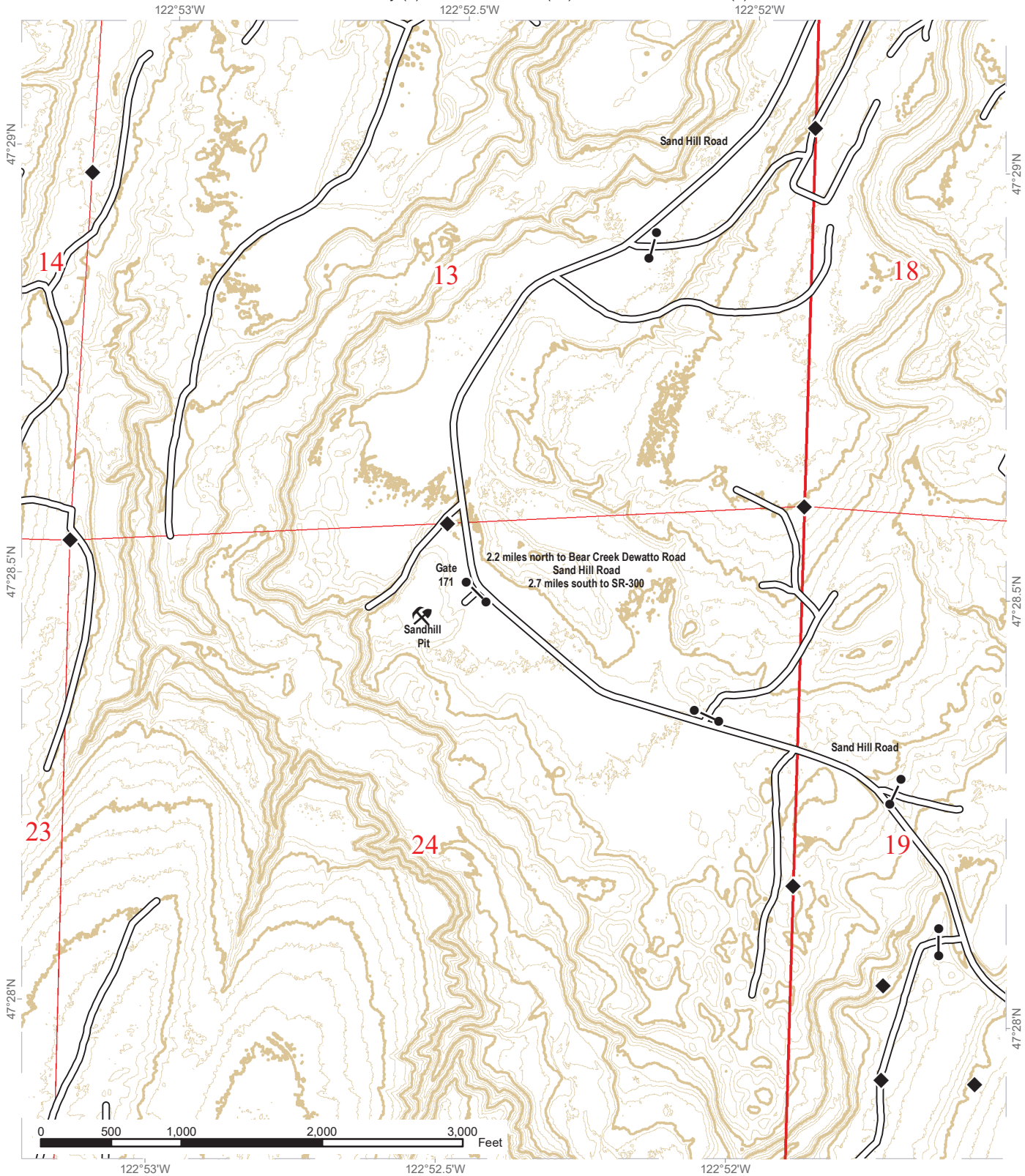

Existing Roads	Culvert Installation	Stream	Timber Sale Unit
Required Pre-Haul Maintenance	Rock Pit	Wetland	Public Land Survey Sections
Optional Construction	Gate	Contours 10 ft	Survey Monument

STATE OF WASHINGTON  
DEPARTMENT OF NATURAL RESOURCES

LITTLE WRANGLER TIMBER SALE ROAD PLAN  
MASON COUNTY  
HOOD CANAL DISTRICT  
SOUTH PUGET SOUND REGION

AGREEMENT NO.: 30-102107  
DATE: NOVEMBER 9, 2022

STAFF ENGINEER: B. HEYMANN  
DRAWN & COMPILED BY: J. GARDNER

SECTION 0 – SCOPE OF PROJECT

**0-1 ROAD PLAN SCOPE**

Clauses in this road plan apply to all road related work, including landings and rock source development, unless otherwise noted.

**0-2 REQUIRED ROADS**

The specified work on the following roads is required.

<u>Road</u>	<u>Stations</u>	<u>Type</u>
G-4000	0+00 to 55+00	Pre/Post-haul Maintenance
G-5000	0+00 to 36+25	Pre/Post-haul Maintenance
G-5100	0+00 to 18+20	Pre/Post-haul Maintenance
G-5100	36+30 to 67+65	*Post-haul Maintenance
G-5100	67+65 to 70+25	*Closure
G-5110	0+00 to 4+25	Pre-haul Maintenance
G-5110	0+00 to 16+28	*Post-haul Maintenance
G-5125	0+00 to 9+20	*Post-haul Maintenance
G-5125	9+20 to 17+84	*Abandonment
G-5125-1	0+00 to 3+89	*Abandonment
G-5200	0+00 to 40+00	*Post-haul Maintenance
G-5200	40+00 to 60+28	*Abandonment
G-5220	0+25 to 19+62	*Abandonment
G-5240	0+00 to 29+09	*Post-haul Maintenance
I-3010	0+00 to 10+91	*Abandonment
I-3020	0+00 to 12+50	Pre/Post-haul Maintenance
I-3020 Spur	0+25 to 14+34	*Abandonment
I-3040	0+00 to 4+50	Pre/Post-haul Maintenance
I-3040 Spur	0+25 to 8+91	*Abandonment
I-3050	0+00 to 5+00	Pre/Post-haul Maintenance

\*If Road is Constructed

**0-3 OPTIONAL ROADS**

The specified work on the following roads is not required. Any optional roads built by the Purchaser must meet all the specifications in the road plan.

<u>Road</u>	<u>Stations</u>	<u>Type</u>
G-5100	36+30 to 70+25	Construction
G-5110	4+25 to 16+28	Construction
G-5125	0+00 to 17+84	Construction
G-5125-1	0+00 to 3+89	Construction
G-5200	0+00 to 60+28	Construction
G-5220	0+00 to 19+62	Construction
G-5240	0+00 to 29+09	Construction
I-3010	0+00 to 10+91	Construction
I-3020 Spur	0+00 to 14+34	Construction
I-3040 Spur	0+00 to 8+91	Construction

**0-4 CONSTRUCTION**

This project includes, but is not limited to the following construction requirements:

- clearing;
- grubbing;
- right-of-way debris disposal;
- excavation and/or embankment to subgrade;
- landfill construction;
- acquisition and installation of drainage structures;
- acquisition, manufacture, and application of rock;
- acquisition of approach permit by Purchaser;
- road abandonment.

**0-6 PRE-HAUL MAINTENANCE**

This project includes, but is not limited to the following pre-haul maintenance requirements:

- brushing right-of-way;
- cleaning ditches;
- constructing catch basin and headwall;
- culvert replacement;
- grading and shaping existing road surface and turnouts.

**0-7 POST-HAUL MAINTENANCE**

This project includes post-haul road maintenance listed in Clause 9-5 POST HAUL MAINTENANCE.

**0-8 CLOSURE**

This project includes road closure listed in Clause 9-15 ROAD CLOSURE.

**0-10 ABANDONMENT**

This project includes abandonment listed in Clause 9-21 ROAD ABANDONMENT.

**0-12 DEVELOP ROCK SOURCE**

Purchaser may develop an existing rock source. Rock source development will involve clearing, grubbing and overburden removal. Work for developing rock sources is listed in Section 6 ROCK AND SURFACING.

**SECTION 1 – GENERAL**

**1-1 ROAD PLAN CHANGES**

If the Purchaser desires a change from this road plan including, but not limited to, relocation, extension, change in design, or adding roads; a revised road plan must be submitted in writing to the Contract Administrator for consideration. Before work begins, Purchaser shall obtain approval from the State for any submitted plan that changes the scope of work or environmental condition from the original road plan.

**1-2 UNFORESEEN CONDITIONS**

Quantities established in this road plan are minimum acceptable values. Additional quantities required by the state due to unforeseen conditions, or Purchaser's choice of construction season or techniques will be at the Purchaser's expense. Unforeseen conditions include, but are not limited to, solid subsurface rock, subsurface springs, saturated ground, and unstable soils.

**1-3 ROAD DIMENSIONS**

Purchaser shall perform road work in accordance with the dimensions shown on the TYPICAL SECTION SHEET and the specifications within this road plan, or design data (plan, profile, and cross-sections).

**1-4 ROAD TOLERANCES**

Purchaser shall perform road work within the tolerances listed below. The tolerance class for each road is listed on the TYPICAL SECTION SHEET.

<u>Tolerance Class</u>	<u>A</u>	<u>B</u>	<u>C</u>
Road and Subgrade Width (feet)	+1.5	+1.5	+2.0
Subgrade Elevation (feet +/-)	0.5	1.0	2.0
Centerline alignment (feet lt./rt.)	1.0	1.5	3.0

**1-6 ORDER OF PRECEDENCE**

Any conflict or inconsistency in the road plan will be resolved by giving the documents precedence in the following order:

1. Addenda.

2. Designs or Plans. On designs and plans, figured dimensions shall take precedence over scaled dimensions.
3. Road Plan Clauses.
4. Typical Section Sheet.
5. Standard Lists.
6. Standard Details.
7. Road Work maps.

In case of any ambiguity or dispute over interpreting the road plan, the Contract Administrator's or designee's decision will be final.

**1-8 REPAIR OR REPLACEMENT OF DAMAGED MATERIALS**

Purchaser shall repair or replace all materials, roadway infrastructure, and road components damaged during road work or operation activities. The Contract Administrator will direct repairs and replacements. Repairs to structural materials must be made in accordance with the manufacturer's recommendation, and may not begin without written approval from the Contract Administrator.

**1-9 DAMAGED METALLIC COATING**

Any cut ends, or damaged galvanized or aluminized coating on existing or new bridge components, culverts, downspouts, and flumes must be cleaned and treated with a minimum of two coats of zinc rich paint or cold galvanizing compound.

**1-15 ROAD MARKING**

Purchaser shall perform road work in accordance with the state's marked location.

**1-16 CONSTRUCTION STAKES SET BY STATE**

Purchaser shall perform work in accordance with the construction stakes and reference points set in the field for grade and alignment. Reconstruction of existing road grades must conform to the original location except where construction staked or designed.

**1-18 REFERENCE POINT DAMAGE**

Purchaser shall reset reference points (RPs) that were moved or damaged at any time during construction to their original locations. Excavation and embankment may not proceed on road segments controlled by said RPs until Purchaser resets all moved or damaged RPs.

**1-21 HAUL APPROVAL**

Purchaser shall not use roads under this road plan for any hauling other than timber cut on the right-of-way, without written approval from the Contract Administrator.

**1-23 ROAD WORK PHASE APPROVAL**

Purchaser shall obtain written approval from the Contract Administrator upon completion of each of the following phases of road work:

- Drainage installation & Subgrade compaction
- Rock compaction

**1-25 ACTIVITY TIMING RESTRICTION**

The operation of road construction equipment is not allowed between the hours of 7:00 PM to 7:00 AM, nor on weekends or state recognized holidays, unless authorized in writing by the Contract Administrator.

**1-29 SEDIMENT RESTRICTION**

Purchaser shall not allow silt-bearing runoff to enter any streams.

**1-30 CLOSURE TO PREVENT DAMAGE**

In accordance with Contract Clause G-220 STATE SUSPENDS OPERATION, the Contract Administrator will suspend road work or hauling right-of-way timber, forest products, or rock under the following conditions:

- Surface or base stability problems persist.
- Weather is such that satisfactory results cannot be obtained in an area of operations.
- When, in the opinion of the Contract Administrator excessive road damage or rutting may occur.

Operations must stop unless authority to continue working or hauling is granted in writing by the Contract Administrator. In the event that surface or base stability problems persist, Purchaser shall cease operations, or perform corrective maintenance or repairs, subject to specifications within this road plan. Before and during any suspension, Purchaser shall protect the work from damage or deterioration.

**1-32 BRIDGE AND ASPHALT SURFACE RESTRICTION**

The use of metal tracked equipment is not allowed on bridge or asphalt surfaces at any time. If Purchaser must run equipment on bridge or asphalt surfaces, then rubber tired equipment or other methods, approved in writing by Contract Administrator, must be used.

If tracked equipment is used on bridge or asphalt surfaces, Purchaser shall immediately cease all road construction and hauling operations. Purchaser shall remove any dirt, rock, or other material tracked or spilled on the bridge or asphalt surface(s) and have surface(s) evaluated by the District Engineer or their designee for any damage caused by transporting equipment. Any damage to the surface(s) will be repaired, at the Purchaser's expense, as directed by the Contract Administrator.

**1-33 SNOW PLOWING RESTRICTION**

Snowplowing will be allowed after the execution of a SNOW PLOWING AGREEMENT, which is available from the Contract Administrator upon request. If damage occurs while plowing, further permission to plow may be revoked by the Contract Administrator.

**1-40 ROAD APPROACHES TO COUNTY ROADS AND STATE HIGHWAYS**

Purchaser shall immediately remove any mud, dirt, rock, or other material tracked or spilled on to county roads and state highways.

If additional damage to the surface, signs, guardrails, etc. occurs then the damage will be repaired, at the Purchaser’s expense, as directed by the Contract Administrator when authorized by the county or WSDOT.

**1-41 REQUIREMENTS FOR PAVED ROAD APPROACHES**

Requirements for the Haven Way road approaches:

Purchaser shall build up approaches to allow a smooth grade transition between the I-3010 and Haven Way roads. The top of the I-3010 road surfacing must be kept level with the surface of the Haven Way road at all times. The surface of the I-3010 approach must slope down from the edge of the Haven Way road, unless otherwise shown in the Purchaser secured county road approach permit.

**1-43 ROAD WORK AROUND UTILITIES**

Road work is in close proximity to a utility. Purchaser shall work in accordance with all applicable laws or rules concerning utilities. Purchaser is responsible for all notification, including “call before you dig”, and liabilities associated with the utilities and their rights-of-way.

<u>Road</u>	<u>Stations</u>
I-3010	0+00 to 0+50
I-3020	0+00 to 0+50
I-3020 Spur	10+00 to 12+00
I-3040	0+00 to 0+50

**SECTION 2 – MAINTENANCE**

**2-1 GENERAL ROAD MAINTENANCE**

Purchaser shall maintain all roads used under this contract in accordance with the FOREST ACCESS ROAD MAINTENANCE SPECIFICATIONS for the entire term of this contract. Maintenance is required even during periods of inactivity.

**2-2 ROAD MAINTENANCE – PURCHASER MAINTENANCE**

Purchaser shall perform maintenance on roads listed in Contract Clause C-050 PURCHASER ROAD MAINTENANCE AND REPAIR in accordance with FOREST ACCESS ROAD MAINTENANCE SPECIFICATIONS.



**2-5 MAINTENANCE GRADING – EXISTING ROAD**

On the following road(s), Purchaser shall use a grader to shape the existing surface before timber haul. Purchaser shall accomplish all grading using a motor grader with a minimum of 175 horsepower.

<u>Road</u>	<u>Stations</u>
G-4000	0+00 to 55+00
G-5000	0+00 to 36+25
G-5100	0+00 to 18+20
G-5110	0+00 to 4+25

**SECTION 3 – CLEARING, GRUBBING, AND DISPOSAL**

**3-3 BRUSHING ALTERNATIVE**

On the following road(s), Purchaser shall remove vegetative material up to 3 inches in diameter, including limbs, as shown on the BRUSHING DETAIL. Cutting, pulling, digging, pushing over, and other non-cutting methods used for vegetation removal may be used for brushing. Excavator buckets, log loaders and similar equipment may be used. Purchaser shall remove brushing debris from the road surface, ditchlines, and culvert inlets and outlets.

<u>Road</u>	<u>Stations</u>
I-3020	0+00 to 12+50
I-3040	0+00 to 4+50
I-3050	0+00 to 5+00

**3-5 CLEARING**

Purchaser shall fall all vegetative material larger than 2 inches DBH or over 5 feet high between the marked right-of-way boundaries or if not marked in the field, between the clearing limits specified on the TYPICAL SECTION SHEET. Clearing must be completed before starting excavation and embankment.

**3-8 PROHIBITED DECKING AREAS**

Purchaser shall not deck right-of-way timber in the following areas:

- Within the grubbing limits.
- Within 50 feet of any stream.
- In locations that interfere with the construction of the road prism.
- In locations that impede drainage.
- On slopes greater than 55%.
- Against standing trees.

### **3-10 GRUBBING**

Purchaser shall remove all stumps between the grubbing limits specified on the TYPICAL SECTION SHEET. Purchaser shall also remove stumps with undercut roots outside the grubbing limits. Grubbing must be completed before starting excavation and embankment.

### **3-20 ORGANIC DEBRIS DEFINITION**

Organic debris is defined as all vegetative material not eligible for removal by Contract Clause G-010 PRODUCTS SOLD AND SALE AREA or G-011 RIGHT TO REMOVE FOREST PRODUCTS AND CONTRACT AREA, that is larger than one cubic foot in volume within the clearing limits as shown on the TYPICAL SECTION SHEET.

### **3-21 DISPOSAL COMPLETION**

Purchaser shall remove organic debris from the road surface, ditchlines, and culvert inlets and outlets. Purchaser shall complete all disposal of organic debris before subgrade compaction, rock application and/or timber haul.

### **3-23 PROHIBITED DISPOSAL AREAS**

Purchaser shall not place organic debris in the following areas:

- Within 25 feet of a cross drain culvert.
- Within 100 feet of a live stream, or wetland.
- On road subgrades, or excavation and embankment slopes.
- Within the operational area for cable landings where debris may shift or roll.
- On locations where brush can fall into the ditch or onto the road surface.
- Against standing timber.

### **3-24 BURYING ORGANIC DEBRIS RESTRICTED**

Purchaser shall not bury organic debris unless otherwise stated in this plan.

### **3-25 SCATTERING ORGANIC DEBRIS**

Purchaser shall scatter organic debris in natural openings. Where natural openings are unavailable or restrictive, alternate debris disposal methods are subject to the written approval of the Contract Administrator.

## **SECTION 4 – EXCAVATION**

### **4-2 PIONEERING**

Pioneering may not extend past construction that will be completed during the current construction season. In addition, the following actions must be taken as pioneering progresses:

- Drainage must be provided on all uncompleted construction.
- Road pioneering operations may not undercut the final cut slope or restrict drainage.

- Culverts at live stream crossings must be installed during pioneering operations prior to embankment.

**4-3 ROAD GRADE AND ALIGNMENT STANDARDS**

Purchaser shall follow these standards for road grade and alignment except as designed:

- Grade and alignment must have smooth continuity, without abrupt changes in direction.
- Maximum grades may not exceed 18 percent favorable and 12 percent adverse.
- Minimum curve radius is 60 feet at centerline.

**4-5 CUT SLOPE RATIO**

Purchaser shall construct excavation slopes no steeper than shown on the following table:

<u>Material Type</u>	<u>Excavation Slope Ratio</u>	<u>Excavation Slope Percent</u>
Common Earth (on side slopes up to 55%)	1:1	100
Common Earth (56% to 70% side slopes)	¾:1	133
Common Earth (on slopes over 70%)	½:1	200
Fractured or loose rock	½:1	200
Hardpan or solid rock	¼:1	400

**4-6 EMBANKMENT SLOPE RATIO**

Purchaser shall construct embankment slopes no steeper than shown on the following table:

<u>Material Type</u>	<u>Embankment Slope Ratio</u>	<u>Embankment Slope Percent</u>
Sandy Soils	2:1	50
Common Earth and Rounded Gravel	1½:1	67
Angular Rock	1¼:1	80

**4-7 SHAPING CUT AND FILL SLOPE**

Purchaser shall construct excavation and embankment slopes to a uniform line and left rough for easier revegetation.

**4-8 CURVE WIDENING**

The minimum widening placed on the inside of curves is:

- 6 feet for curves of 50 to 79 feet radius.
- 4 feet for curves of 80 to 100 feet radius.

**4-9 EMBANKMENT WIDENING**

The minimum embankment widening is:

- 2 feet for embankment heights at centerline of 2 to 6 feet.

- 4 feet for embankment heights at centerline of greater than 6 feet.

**4-22 TURNAROUNDS**

Purchaser may construct optional turnarounds as designated on the TURNOUT AND TURNAROUND LIST. Optional turnarounds must be no larger than 30 feet long and 30 feet wide. Additional locations are subject to written approval by the Contract Administrator.

**4-25 DITCH CONSTRUCTION AND RECONSTRUCTION**

On the following road(s), Purchaser shall construct or reconstruct ditches into the subgrade as specified on the TYPICAL SECTION SHEET. Ditches must be constructed concurrently with construction of the subgrade.

<u>Road</u>	<u>Stations</u>
G-5100	36+30 to 70+25
G-5110	4+25 to 16+28
G-5125	0+00 to 17+84
G-5125-1	0+00 to 3+89
G-5200	0+00 to 60+28
G-5220	0+00 to 19+62
G-5240	0+00 to 29+09
I-3020 Spur	0+00 to 14+34

**4-28 DITCH DRAINAGE**

Ditches must drain to cross-drain culverts or ditchouts.

**4-29 DITCHOUTS**

Purchaser shall construct ditchouts as identified and as needed. Ditchouts must be constructed in a manner that diverts ditch water onto the forest floor and must have excavation backslopes no steeper than a 1:1 ratio.

**4-35 WASTE MATERIAL DEFINITION**

Waste material is defined as all dirt, rock, mud, or related material that is extraneous or unsuitable for construction material. Waste material, as used in Section 4 EXCAVATION, is not organic debris.

**4-36 DISPOSAL OF WASTE MATERIAL**

Purchaser may sidecast waste material on side slopes up to 45% if the waste material is compacted and free of organic debris. On side slopes greater than 55%, all waste material must be end hauled or pushed to the designated embankment sites and waste areas not prohibited in Clause 4-38 PROHIBITED WASTE AREA LOCATIONS.

**4-38 PROHIBITED WASTE DISPOSAL AREAS**

Purchaser shall not deposit waste material in the following areas:

- Within 25 feet of a cross drain culvert.
- Within 100 feet of a live stream or wetland.
- Within a riparian management zone.
- Within a wetland management zone.
- In locations that interfere with the construction of the road prism.
- In locations that impede drainage.
- Within the operational area for cable landings.
- Against standing timber.

**4-55 ROAD SHAPING**

Purchaser shall shape the subgrade and surface as shown on the TYPICAL SECTION SHEET. The subgrade and surface shape must ensure runoff in an even, un-concentrated manner, and must be uniform, firm, and rut-free. Purchaser shall accomplish all shaping using a motor grader with a minimum of 175 horsepower.

**4-57 EXISTING ROAD RIPPING AND BLADING**

On the following road(s), Purchaser shall rip the surface to a depth of 6-8 inches and reshape. During the reshaping process, rocks over 6 inches in diameter must be sidecast

<u>Road</u>	<u>Stations</u>
G-4000	0+00 to 35+30
G-5000	9+45 to 11+45
G-5100	0+00 to 2+50

**4-60 FILL COMPACTION**

Purchaser shall compact all embankment and waste material by routing equipment over the entire width of each lift. Waste material may be placed by end-dumping or sidecasting until sufficiently wide enough to support the equipment.

**4-61 SUBGRADE COMPACTION**

Purchaser shall compact constructed and/or reconstructed subgrades in accordance with the COMPACTION LIST by routing equipment over the entire width except ditch. Purchaser shall obtain written approval from the Contract Administrator for subgrade compaction before rock application and/or timber haul.

**4-63 EXISTING SURFACE COMPACTION**

Purchaser shall compact maintained road surfaces in accordance with the COMPACTION LIST by routing equipment over the entire width after post-haul grading.

<u>Road</u>	<u>Stations</u>
G-4000	0+00 to 55+00

G-5000	0+00 to 36+25
G-5100	0+00 to 18+20
G-5100	36+30 to 67+65
G-5110	0+00 to 16+28
G-5125	0+00 to 9+20
G-5200	0+00 to 40+00
G-5240	0+00 to 29+09
I-3020	0+00 to 12+50
I-3040	0+00 to 4+50
I-3050	0+00 to 5+00

## SECTION 5 – DRAINAGE

### 5-1 REMOVAL OF SHOULDER BERMS

Purchaser shall remove berms from road shoulders. The construction of ditchouts is required where ponding could result from the effects of sidecast debris.

### 5-5 CULVERTS

Purchaser shall install culverts as part of this contract. Culverts must be installed concurrently with subgrade work and must be installed before subgrade compaction and rock application. Culvert locations and the minimum requirements for culvert length and diameter are designated on the CULVERT LIST. Culvert, downspout, and flume lengths may be adjusted to fit as-built conditions and may not terminate directly on unprotected soil. Culverts must be new material and meet the specifications in Clauses 10-17 and 10-22.

### 5-6 CULVERT TYPE

On the following road(s), Purchaser may install culverts made of steel, aluminum or plastic in accordance with Clauses 10-15 through 10-24. All other culverts shall be made of plastic.

<u>Road</u>	<u>Stations</u>
G-5125	9+20 to 17+84
G-5200	40+09 to 60+28
G-5220	0+00 to 19+62
I-3010	0+00 to 10+91
I-3020 Spur	0+00 to 14+34

### 5-7 USED CULVERT MATERIAL

On the following road(s), Purchaser may install used culverts. All other roads must have new culverts installed. Culverts must meet the specifications in Clauses 10-15 through 10-24.

<u>Road</u>	<u>Stations</u>
G-5125	9+20 to 17+84
G-5200	40+09 to 60+28
G-5220	0+00 to 19+62
I-3010	0+00 to 10+91
I-3020 Spur	0+00 to 14+34

**5-13 CONTINGENCY CULVERTS**

The following culverts will be supplied by the Purchaser and are available for installation as directed by the Contract Administrator. At the conclusion of the sale, contingency culverts not installed will remain the property of the Purchaser.

<u>Road</u>	<u>Size</u>
On any portion of road used for timber or rock haul.	18" x 30' culvert
	18" x 30' culvert
	18" culvert band

**5-15 CULVERT INSTALLATION**

Culvert installation must be in accordance with the CULVERT AND DRAINAGE SPECIFICATION DETAIL and the Corrugated Polyethylene Pipe Association's "Recommended Installation Practices for Corrugated Polyethylene Pipe and Fittings". Corrugated Polyethylene pipe must be installed in a manner consistent with the manufacturer's recommendations. Culverts shall be banded using lengths of no less than 10 feet, and no more than one length less than 16 feet. Shorter section of banded culvert shall be installed at the inlet end.

**5-17 CROSS DRAIN SKEW AND SLOPE**

Cross drains, on road grades in excess of 3%, must be skewed at least 30 degrees from perpendicular to the road centerline, except where the cross drain is at the low point in the road culverts will not be skewed. Cross drain culverts must be installed at a slope steeper than the incoming ditch grade, but not less than 3% or more than 10%.

**5-18 CULVERT DEPTH OF COVER**

All culverts must be installed with a depth of cover of not less than 1 foot of compacted subgrade over the top of the culvert at the shallowest point.

**5-20 ENERGY DISSIPATERS**

Purchaser shall install energy dissipaters in accordance with the CULVERT AND DRAINAGE SPECIFICATION DETAIL at all cross drain culverts, except for temporary culverts. Energy dissipater installation is subject to approval by the Contract Administrator.

The type of energy dissipater and the amount of material must be consistent with the specifications listed on the CULVERT LIST. Placement must be by zero-drop-height method only. No placement by end dumping or dropping of rock is allowed.

**5-25 CATCH BASINS**

Purchaser shall construct catch basins in accordance with CULVERT AND DRAINAGE SPECIFICATION DETAIL. Minimum dimensions of catch basins are 2 feet wide and 4 feet long.

**5-26 HEADWALLS FOR CROSS DRAIN CULVERTS**

Purchaser shall construct headwalls in accordance with the CULVERT AND DRAINAGE SPECIFICATION DETAIL at all cross drain culverts, except for temporary culverts. Rock must be placed on shoulders, slopes, and around culvert inlets and outlets. Minimum specifications require that rock be placed at a width of one culvert diameter on each side of the culvert opening, and to a height of one culvert diameter above the top of the culvert. Rock may not restrict the flow of water into culvert inlets or catch basins. Placement must be by zero-drop-height method only. No placement by end dumping or dropping of rock is allowed.

**5-33 NATIVE SURFACE ROADS**

If overwintered, native surface roads must be waterbarred by November 1. Purchaser shall construct waterbars according to the attached DRIVABLE WATERBAR DETAIL at a maximum spacing that will produce a vertical distance of no more than 10 feet between waterbars or between natural drainage paths, and with a maximum spacing of 300 feet.

**SECTION 6 – ROCK AND SURFACING**

**6-2 ROCK SOURCE ON STATE LAND**

Rock used in accordance with the quantities on the ROCK LIST may be obtained from the following source(s) on state land at no charge to the Purchaser. Purchaser shall obtain written approval from the Contract Administrator for the use of material from any other source. If other operators are using, or desire to use the rock source(s), a joint operating plan must be developed. All parties shall follow this plan.

<u>Source</u>	<u>Location</u>	<u>Rock Type</u>
Sandhill Pit	NW, NE & NE, NW Sec 24 T23N R02W	Pit Run

**6-5 ROCK FROM COMMERCIAL SOURCE**

Rock used in accordance with the quantities on the ROCK LIST may be obtained from any commercial source at the Purchaser's expense.



<u>Rock Type</u>
Quarry Spalls
4-8 Inch Clean Shot Rock

**6-10 ROCK SOURCE DEVELOPMENT PLAN BY STATE**

Purchaser shall conduct rock source development and use at the following sources, in accordance with the written SANDHILL PIT DEVELOPMENT PLAN prepared by the state and included in this road plan. Upon completion of operations, the rock source must be left in the condition specified in the SANDHILL PIT DEVELOPMENT PLAN, and approved in writing by the Contract Administrator.

<u>Source</u>	<u>Location</u>
Sandhill Pit	NW, NE & NE, NW Sec 24 T23N R02W

**6-12 ROCK SOURCE SPECIFICATIONS**

Rock sources must be in accordance with the following specifications, unless otherwise specified in the ROCK SOURCE DEVELOPMENT PLAN:

- Pit walls may not be undermined or over steepened. The maximum slope of the walls must be consistent with recognized engineering standards for the type of material being excavated in accordance with the following table:

Material	Maximum Slope Ratio (Horiz. :Vert.)	Maximum Slope Percent
Sand	2:1	50
Gravel	1.5:1	67
Common Earth	1:1	100
Fractured Rock	0.5:1	200
Solid Rock	0:1	vertical

- Pit walls must be maintained in a condition to minimize the possibility of the walls sliding or failing.
- The width of pit benches must be a minimum of 1.5 times the maximum length of the largest machine used.
- The surface of pit floors and benches must be uniform and free-draining at a minimum 2% outslope gradient.
- All operations must be carried out in compliance with all regulations of the Regulations and Standards Applicable to Metal and Nonmetal Mining and Milling Operations (30 CFR) U.S. Department of Labor, Mine Safety and Health Administration and Safety Standards for Construction Work (296-155 WAC), Washington Department of Labor and Industries.

**6-23 ROCK GRADATION TYPES**

Purchaser shall provide or manufacture rock in accordance with the types and amounts listed in the ROCK LIST. Rock must meet the following specifications for gradation and uniform quality

**6-41 PIT RUN ROCK**

No more than 50 percent of the rock may be larger than 6 inches in any dimension and no rock may be larger than 8 inches in any dimension. Pit Run rock may not contain more than 5 percent by weight of organic debris, dirt, and trash. Rock may require processing to meet this specification.

**6-42 4-INCH TO 8-INCH CLEAN SHOT ROCK**

Clean shot rock shall range in size from 4 inches to 8 inches with 100 percent passing an 8 inch square opening and less than 5% passing a 3 inch opening. Rock shall be angular.

**6-43 QUARRY SPALLS**

% Passing 8" square sieve	100%
% Passing 3" square sieve	40% maximum
% Passing 3/4" square sieve	10% maximum

Rock may not contain more than 5 percent vegetative debris or trash. All percentages are by weight. Rock shall be angular.

**6-55 ROCK APPLICATION MEASURED BY COMPACTED DEPTH**

Measurement of specified rock depths, are defined as the compacted depth(s) using the compaction methods required in this road plan. Estimated quantities specified in the ROCK LIST are compacted yards. Purchaser shall apply adequate amounts of rock to meet the specified rock depths. Specified rock depths are minimum requirements and are not subject to reduction.

**6-70 APPROVAL BEFORE ROCK APPLICATION**

Purchaser shall obtain written approval from the Contract Administrator for subgrade, drainage installation and ditch construction before rock application.

**6-71 ROCK APPLICATION**

Purchaser shall apply rock in accordance with the specifications and quantities shown on the ROCK LIST. Rock must be spread, shaped, and compacted full width concurrent with rock hauling operations. The Contract Administrator will direct locations for rock that is to be applied as spot patching. Road surfaces must be compacted in accordance with the COMPACTION LIST by routing equipment over the entire width.

**6-75 OPTIONAL ROCK EXCEPTION**

On the following roads, Purchaser may provide and place less rock than shown on the ROCK LIST.

<u>Road</u>	<u>Stations</u>
G-5100	67+65 to 70+25
G-5125	0+00 to 17+84
G-5125-1	0+00 to 3+89
G-5200	40+00 to 60+25
G-5220	10+00 to 19+62
G-5240	0+00 to 29+09
I-3010	1+00 to 10+91
I-3020 Spur	0+00 to 14+34
I-3040 Spur	0+00 to 8+91

## SECTION 7 – STRUCTURES

### 7-70 GATE CLOSURE

On the following road(s), Purchaser shall keep gates closed and locked except during periods of haul. All gates that remain open during haul must be locked or securely fastened in the open position. All gates must be closed and locked at termination of use.

<u>Road</u>	<u>Station</u>	<u>Gate No.</u>
G-4000	35+90	130
G-5000	6+15	135
I-3020	0+45	175
I-3040	0+40	140
Sandhill Pit Road	0+20	171

## SECTION 9 – POST-HAUL ROAD WORK

### 9-1 BARRICADES

Purchaser shall construct barricades in accordance with the BARRICADE DETAIL.

<u>Road</u>	<u>Stations</u>
G-5100	67+65
G-5125	9+20
G-5200	40+20
G-5200	To be built during Construction phase. 60+28 (or where Construction stops between 40+20 to 60+28)
G-5220	0+25
I-3010	0+20
I-3020 Spur	0+25
I-3040 Spur	0+25

**9-2 CULVERT REMOVAL FROM LIVE STREAM**

On the following road(s), Purchaser shall remove existing culverts from live streams and leave the resulting channel open with excavation slope and excavated channel width as specified. Place excavated material in areas not restricted in Clause 4-38 PROHIBITED WASTE DISPOSAL AREAS.

<u>Road</u>	<u>Stations</u>	<u>Excavated Channel Bottom Width</u>	<u>Slope Ratio</u>
G-5220	4+46	5 feet	2H:1V
G-5220	7+58	5 feet	2H:1V
I-3020 Spur	5+90	5 feet	2H:1V

**9-3 CULVERT MATERIAL REMOVED FROM STATE LAND**

Culverts removed from roads become the property of the Purchaser and must be removed from state land.

**9-5 POST-HAUL MAINTENANCE**

Purchaser shall perform post-haul maintenance in accordance with the FOREST ACCESS ROAD MAINTENANCE SPECIFICATIONS and as specified below.

<u>Road</u>	<u>Stations</u>	<u>Additional Requirements</u>
5100	65+30 to 67+65	Purchaser shall clean/reshape ditches, headwalls, and catchbasins. Work must be completed after timber haul is finished and in accordance with the dimensions on the TYPICAL SECTION SHEET. All logging debris shall be removed. Pulling ditch material across the road or mixing in with the road surfaces is not allowed.
5125	0+00 to 9+20	
G-5200	17+00 to 40+00	
G-5240	0+00 to 29+09	
I-3040	0+00 to 4+50	
I-3050	0+00 to 5+00	
G-4000	0+00 to 55+00	Purchaser shall use a grader to shape the road surface after timber haul. Purchaser shall accomplish all grading using a motor grader with a minimum of 175 horsepower. After grading, the roads shall be compacted as per Clause 4-63.
G-5000	0+00 to 36+25	
G-5100	0+00 to 18+20	
G-5100	36+30 to 67+65	
G-5110	0+00 to 16+28	
G-5125	0+00 to 9+20	
G-5200	0+00 to 40+00	
G-5240	0+00 to 29+09	
I-3020	0+00 to 12+50	
I-3040	0+00 to 4+50	
I-3050	0+00 to 5+00	

**9-10 LANDING DRAINAGE**

Purchaser shall provide for drainage of the landing surface.

**9-15 ROAD CLOSURE**

Purchaser shall close the following roads before the termination of this contract.

<u>Road</u>	<u>Stations</u>
G-5100	67+65 to 70+25

**9-16 CLOSURE**

At a minimum, closure consists of:

- Remove road shoulder berms.
- Construct non-drivable waterbars according to the attached NON-DRIVABLE WATERBAR DETAIL at a maximum spacing that will produce a vertical drop of no more than 10 feet between waterbars or between natural drainage paths and with a maximum spacing of 100 feet, or as marked in the field.
- Skew waterbars at least 30 degrees from perpendicular to the road centerline on roads in excess of 3 percent grade.
- Key waterbars into the cut-slope to intercept the ditch. Waterbars must be outsloped to provide positive drainage. Outlets must be on stable locations.
- Block roads with earthen barricades in accordance with the attached BARRICADE DETAIL.
- Slope all trench walls and approach embankments no steeper than 2:1.
- Scatter woody debris onto closed road surfaces.

**9-21 ROAD ABANDONMENT**

Purchaser shall abandon the following roads before the termination of this contract.

<u>Road</u>	<u>Stations</u>
G-5125	9+20 to 17+84
G-5125-1	0+00 to 3+89
G-5200	40+00 to 60+28
G-5220	0+25 to 19+62
I-3010	0+00 to 10+91
I-3020 Spur	0+25 to 14+34
I-3040 Spur	0+25 to 8+91

**9-22 ABANDONMENT**

- Remove road shoulder berms.
- Construct non-drivable waterbars according to the attached NON-DRIVABLE WATERBAR DETAIL at a maximum spacing that will produce a vertical drop of no more than 10 feet between waterbars or between natural drainage paths and with a maximum spacing of 100 feet, or as marked in the field.
- Skew waterbars at least 30 degrees from perpendicular to the road centerline on roads in excess of 3 percent grade.

- Key waterbars into the cut-slope to intercept the ditch. Waterbars must be outsloped to provide positive drainage. Outlets must be on stable locations.
- Block roads with earthen barricades in accordance with the attached BARRICADE DETAIL.
- Remove stream culverts in accordance with clause 9-2 CULVERT REMOVAL FROM LIVE STREAM.
- Remove ditch cross drain culverts and leave the resulting trench open.
- Slope all trench walls and approach embankments no steeper than 2:1.
- Scatter woody debris onto abandoned road surfaces.

## SECTION 10 MATERIALS

### **10-17 CORRUGATED PLASTIC CULVERT**

Polyethylene culverts must meet AASHTO M-294 specifications, or ASTM F-2648 specifications for recycled polyethylene. Culverts must be Type S – double walled with a corrugated exterior and smooth interior.

### **10-22 PLASTIC BAND**

Plastic coupling and end bands must meet the AASHTO specification designated for the culvert. Only fittings supplied or recommended by the culvert manufacturer may be used. Split coupling bands must have a minimum of four corrugations, two on each side of the pipe joint.

# TYPICAL SECTION SHEET

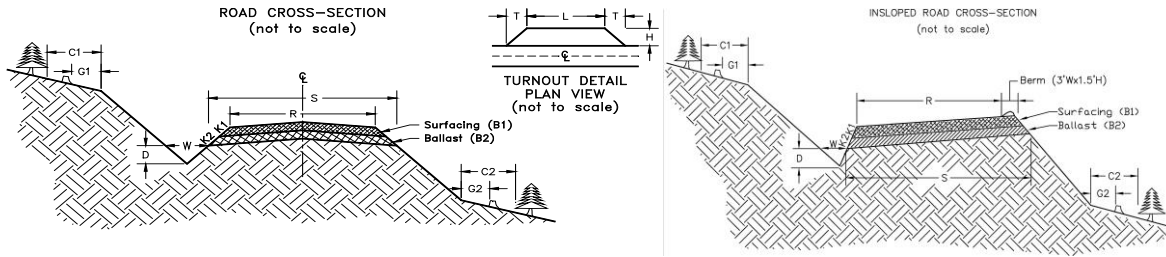

Road Number	From Station	To Station	Tolerance Class	Subgrade Width (feet)	Road Width (feet)	Ditch		Crown in. @ CL	Grubbing Limits (feet)		Clearing Limits (feet)		Cut Slope Ratio	Fill Slope Ratio
						Width (feet)	Depth (feet)		G1	G2	C1	C2		
				S	R	W	D		G1	G2	C1	C2	Clause	Clause
G-4000	0+00	55+00	C	-	22	3	1	4	-	-	-	-	4-5	4-6
G-5000	0+00	36+25	C	-	16	3	1	4	-	-	-	-	4-5	4-6
G-5100	0+00	18+20	C	-	14	3	1	4	-	-	-	-	4-5	4-6
G-5100	36+30	59+50	C	-	14	3	1	4	2	2	5	5	4-5	4-6
G-5100	59+50	60+25	C	-	14	3	1	4	2	2	5	5	4-5	4-6
G-5100	60+25	70+25	C	-	14	3	1	4	2	2	5	5	4-5	4-6
G-5110	0+00	16+28	C	-	14	3	1	4	2	2	5	5	4-5	4-6
G-5125	0+00	9+20	C	16	12	3	1	4	2	2	5	5	4-5	4-6
G-5215	9+20	17+84	C	16	12	3	1	4	0	0	0	0	4-5	4-6
G-5125-1	0+00	3+89	C	16	12	3	1	4	0	0	0	0	4-5	4-6
G-5200	0+00	40+00	C	-	14	3	1	4	2	2	tags	tags	4-5	4-6
G-5200	40+00	60+28	C	-	14	3	1	4	0	0	tags	tags	4-5	4-6
G-5220	0+00	6+00	C	16	12	3	1	4	0	0	tags	5	4-5	4-6
G-5220	6+00	8+50	C	16	12	3	1	4	0	0	tags	tags	4-5	4-6
G-5220	8+50	9+90	C	16	12	3	1	4	0	0	0	tags	4-5	4-6
G-5220	9+90	19+62	C	16	12	3	1	4	0	0	0	0	4-5	4-6
G-5240	0+00	29+09	C	16	12	3	1	4	2	2	5	5	4-5	4-6
I-3010	0+00	10+91	C	16	12	3	1	4	0	0	0	0	4-5	4-6
I-3020	0+00	12+50	C	-	14	3	1	4	-	-	-	-	4-5	4-6
I-3020 Spur	0+00	14+34	C	16	12	3	1	4	0	0	0	0	4-5	4-6
I-3040	0+00	4+50	C	-	14	3	1	4	-	-	-	-	4-5	4-6
I-3040 Spur	0+00	8+91	C	16	12	3	1	4	0	0	0	0	4-5	4-6
I-3050	0+00	5+00	C	-	12	3	1	4	-	-	-	-	4-5	4-6

## ROCK LIST

Road Number	From Station	To Station	Rock Slope	Compacted Rock Depth	C.Y./ Station	# of Stations	C.Y. Subtotal	Rock Source	Turnout		
									Length	Width	Taper
			K2	B2	<b>Pit Run</b>				L	H	T
G-5000	33+35	33+65	2:1	6"	33	0.30	10	<b>Sandhill Pit -and/or- Commercial</b>			
G-5100	36+30	67+65	2:1	12"	60	31.35	1881				
*G-5100	67+65	70+25	2:1	8"	35	2.60	91				
G-5110	4+25	16+28	2:1	12"	60	12.03	722				
*G-5125	0+00	17+84	2:1	8"	35	17.84	624				
*G-5125-1	0+00	3+89	2:1	8"	35	3.89	136				
G-5200	0+00	40+00	2:1	12"	60	40.00	2400				
*G-5200	40+00	60+25	2:1	8"	35	20.25	709				
*G-5220	0+00	19+62	2:1	8"	35	19.62	687				
*G-5240	0+00	29+09	2:1	8"	35	29.09	1018				
*I-3010	1+00	10+91	2:1	8"	35	9.91	347				
*I-3020 Spur	0+00	14+34	2:1	8"	35	14.34	502				
*I-3040 Spur	0+00	8+91	2:1	8"	35	8.91	312				
Landing Rock*					100 ea.	16 ea.	1600				
Turnaround Rock*					30 ea.	34 ea.	1020				
<b>Quarry Spalls</b>											
Culvert Headwalls and Dissipaters							17	<b>Commercial</b>			
<b>4-INCH to 8-INCH Shot Rock</b>											
I-3010	0+00	1+00	1 ½:1	18"	80	1.0	80	<b>Commercial</b>			

**Pit Run Total** \_12,059\_ Cubic Yards  
**Quarry Spalls Total** \_17\_ Cubic Yards  
**4-INCH to 8-INCH Shot Rock Total** \_80\_ Cubic Yards  
**ROCK Total** \_12,156\_ Cubic Yards

\*Optional Rock: If Purchaser elects to haul on optional rock roads in wet weather, the depth listed above is recommended but not required.

NOTE: Yardages are estimated on a compacted (In-Place) basis. Compliance of required rock will be based on compacted depth measurement. Apply appropriate factors to determine loose amounts for estimating purposes.





## TURNOUT & TURNAROUND LIST

Road Number	Begin L- Station	End L- Station	Turnout Width (H)	Full Width Length (L)	Taper Length (T)	Comments
G-5100	36+30	70+25	30'	30'	15'	A maximum of 4 turnarounds allowed.
G-5110	4+25	16+28	30'	30'	15'	A maximum of 2 turnarounds allowed.
G-5125	0+00	17+84	30'	30'	15'	A maximum of 3 turnarounds allowed with one turnaround required from 8+75 to 9+20.
G-5125-1	0+00	3+89	30'	30'	15'	A maximum of 1 turnaround allowed.
G-5200	10+00	24+00	30'	30'	15'	A maximum of 3 turnarounds allowed.
G-5200	28+00	46+50	30'	30'	15'	A maximum of 3 turnarounds allowed.
G-5200	53+00	60+28	30'	30'	15'	A maximum of 3 turnarounds allowed.
G-5220	0+00	5+50	30'	30'	15'	A maximum of 2 turnarounds allowed.
G-5220	14+00	19+62	30'	30'	15'	A maximum of 2 turnarounds allowed.
G-5240	0+00	29+09	30'	30'	15'	A maximum of 4 turnarounds allowed.
I-3010	0+00	10+91	30'	30'	15'	A maximum of 2 turnarounds allowed.
I-3020 Spur	0+00	8+91	30'	30'	15'	A maximum of 2 turnarounds allowed.
I-3040 Spur	0+00	14+34	30'	30'	15'	A maximum of 3 turnarounds allowed.

\*See Typical Section Sheet for Turnout Detail

### COMPACTION LIST

Road	From Station	To Station	Type	Max Depth Per Lift (inches)	Equipment Type	Equipment Weight (lbs)	Minimum Number of Passes	Maximum Operating Speed (mph)
G-4000	0+00	55+00	Embankment -and- Subgrade -and- Rock -and- Waste -and- Culvert Install -and- Post-haul	12	Smooth Drum Vibratory Roller	14,000	4 w/ low freq. vibration	3
G-5000	0+00	36+25						
G-5100	0+00	18+20						
G-5100	36+30	70+25						
G-5110	0+00	16+28						
G-5125	0+00	17+84						
G-5125-1	0+00	3+89						
G-5200	0+00	60+28						
G-5220	0+00	19+62						
G-5240	0+00	29+09						
I-3010	0+00	10+91						
I-3020	0+00	12+50						
I-3020 Spur	0+00	8+91						
I-3040	0+00	4+50						
I-3040 Spur	0+00	14+34						
I-3050	0+00	5+00						

# CULVERT AND DRAINAGE SPECIFICATION DETAIL

(Page 1 of 3)

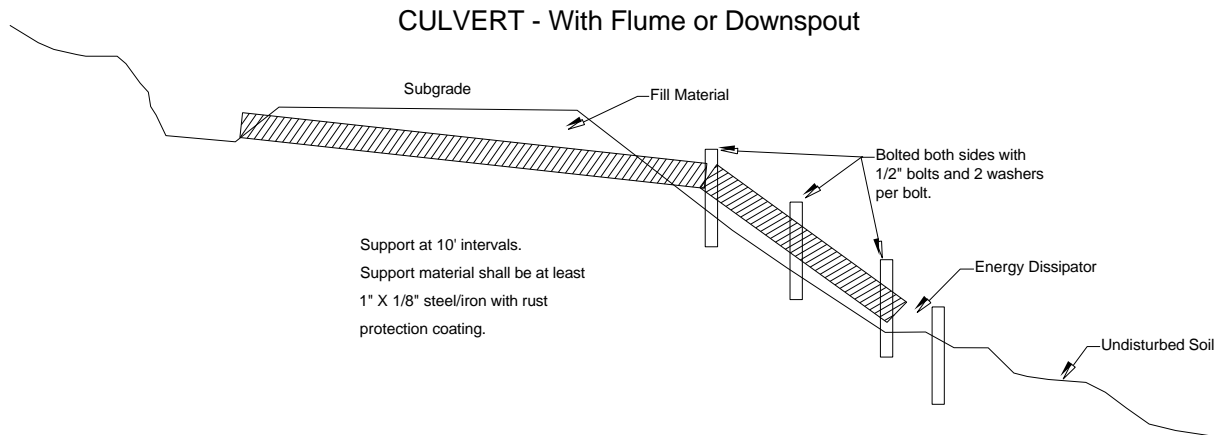
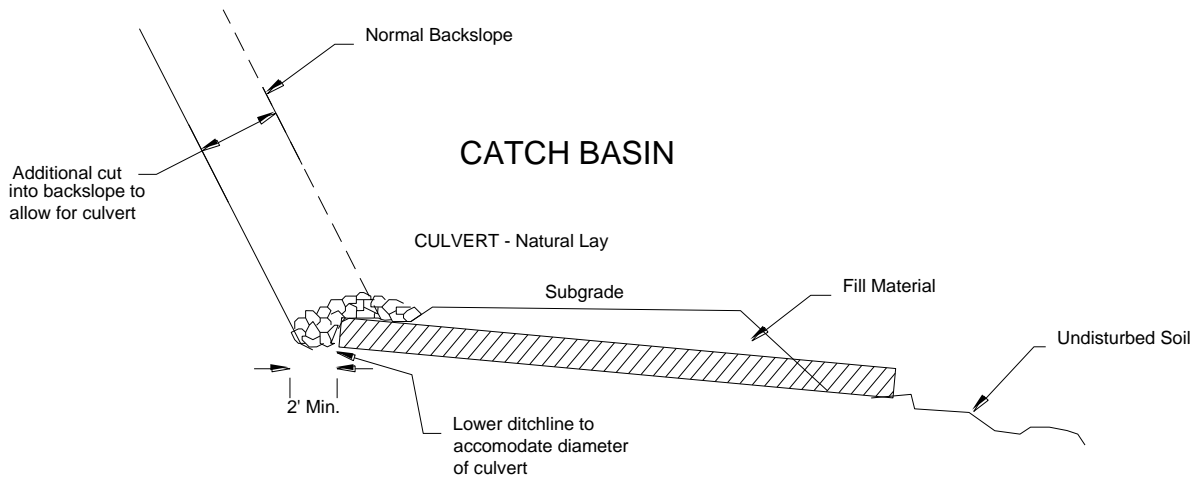

## CULVERT AND DRAINAGE SPECIFICATION DETAIL

(Page 2 of 3)

Proper preparation of foundation and placement of bedding material shall precede the installation of all culvert pipe. This includes necessary leveling of the native trench bottom and compaction of required bedding material to form a uniform dense unyielding base. The backfill material shall be placed so that the pipe is uniformly supported along the barrel.

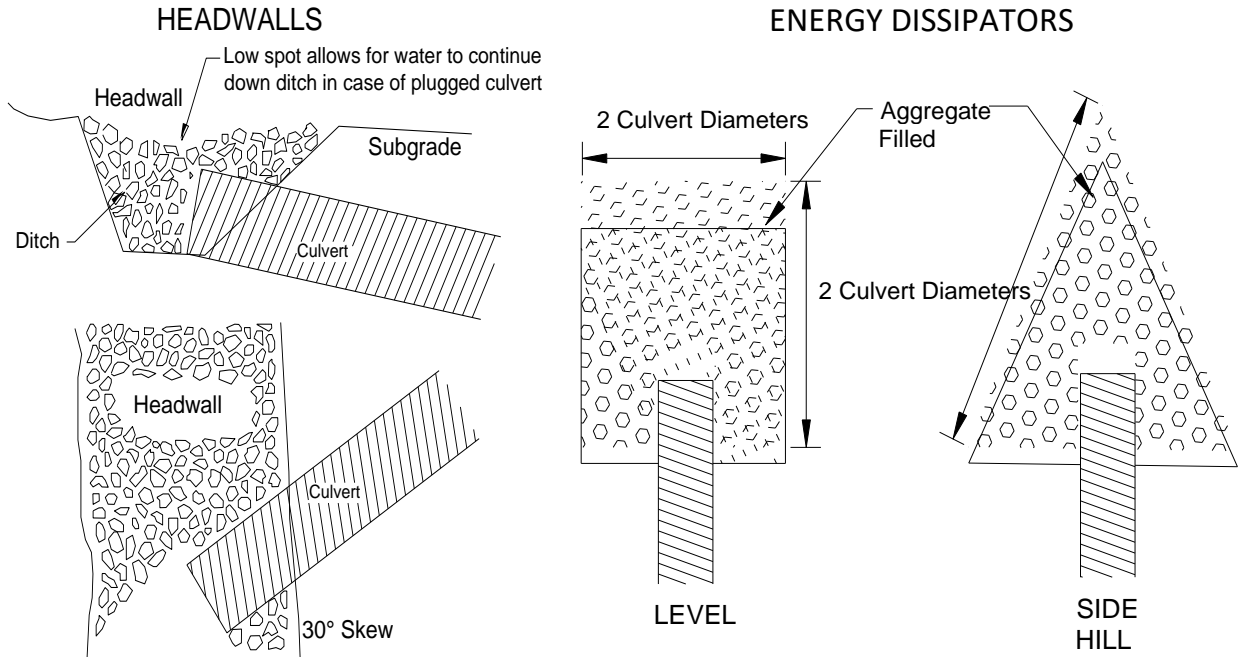

Headwalls to be constructed of material that will resist erosion.

Dissipator Specifications:  
Depth: 1 culvert diameter  
Aggregate: as specified in the CULVERT LIST.

## CULVERT AND DRAINAGE SPECIFICATION DETAIL

(Page 3 of 3)

### POLYETHYLENE PIPE INSTALLATION

#### INSTALLATION REQUIREMENTS:

1. Crushed stone, gravel, or compacted soil backfill material shall be used as the bedding and envelope material around the culvert. The aggregate size shall not exceed 1/6 pipe diameter or 4" diameter, whichever is smaller.
2. The corrugated pipe shall be laid on grade, on a layer of bedding material as shown for the two types of installations. If native soil is used as the bedding and backfill material, it shall be well compacted in six inch layers under the haunches, around the sides and above the pipe to the recommended minimum height of cover.
3. Either crushed aggregate or flexible (asphalt) pavement may be laid as part of the minimum cover requirements.
4. Site conditions and availability of bedding materials often dictate the type of installation method used.
5. The load bearing capability of flexible conduits is dependent on the type of backfill material used and the degree of compaction achieved. Crushed stone and gravel backfill materials typically reach a compaction level of 90-95% AASHTO standard density without compaction. When native soils are used as backfill material, a compaction level of 85% is required. This minimum compaction can be achieved by either hand or mechanical tamping.

#### MINIMUM DIMENSIONS Trench or Open Ditch Installation

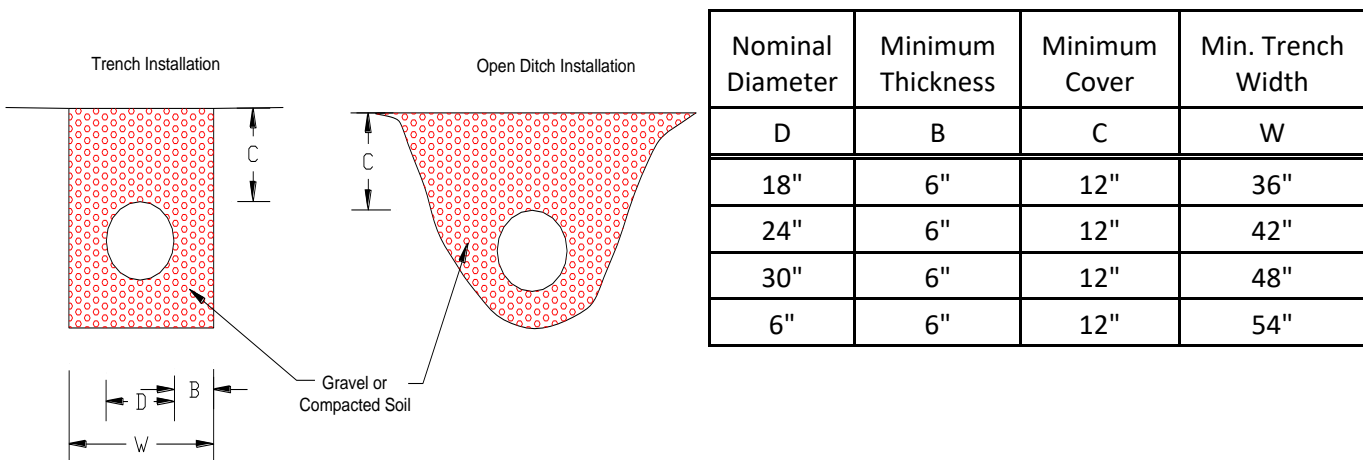

## FOREST ACCESS ROAD MAINTENANCE SPECIFICATIONS

### Page 1 of 2

#### Cuts and Fills

- Maintain slope lines to a stable gradient compatible with the construction materials. Remove slides up to 100 cubic yards in volume from ditches and the roadway. Repair fill-failures with selected material or material approved by the Contract Administrator. Remove overhanging material from the top of cut slopes.
- Waste material from slides or other sources shall be placed and compacted in stable locations identified in the road plan or approved by the Contract Administrator, so that sediment will not deliver to any streams or wetlands.
- Slide material and debris shall not be mixed into the road surface materials, unless approved by the Contract Administrator.

#### Surface

- Grade and shape the road surface, turnouts, and shoulders to the original shape on the TYPICAL SECTION SHEET to provide a smooth, rut-free traveled surface and maintain surface water runoff in an even, unconcentrated manner.
- Blading shall not undercut the backslope or cut into geotextile fabric on the road.
- If required by the Contract Administrator, water shall be applied as necessary to control dust and retain fine surface rock.
- Surface material shall not be bladed off the roadway. Replace surface material when lost or worn away, or as directed by the Contract Administrator.
- Remove shoulder berms, created by grading, to facilitate drainage, except as marked or directed by the Contract Administrator.
- For roads with geotextile fabric: spread surface aggregate to fill in soft spots and wheel ruts (barrel spread) to prevent damage to the geotextile fabric.

#### Drainage

- Prevent silt bearing road surface and ditch runoff from delivering sediment to any streams or wetlands.
- Maintain rolling dips and drivable waterbars as needed to keep them functioning as intended.
- Maintain headwalls to the road shoulder level with material that will resist erosion.
- Maintain energy dissipaters at culvert outlets with non-erodible material or rock.
- Keep ditches, culverts, and other drainage structures clear of obstructions and functioning as intended.
- Inspect and clean culverts at least monthly, with additional inspections during storms and periods of high runoff. This shall be done even during periods of inactivity.

## FOREST ACCESS ROAD MAINTENANCE SPECIFICATIONS

Page 2 of 2

### Preventative Maintenance

- Perform preventative maintenance work to safeguard against storm damage, such as blading to ensure correct runoff, ditch and culvert cleaning, and waterbar maintenance.

### Termination of Use or End of Season

- At the conclusion of logging operations, ensure all conditions of these specifications have been met.

### Debris

- Remove fallen timber, limbs, and stumps from the slopes, roadway, ditchlines, and culvert inlets.

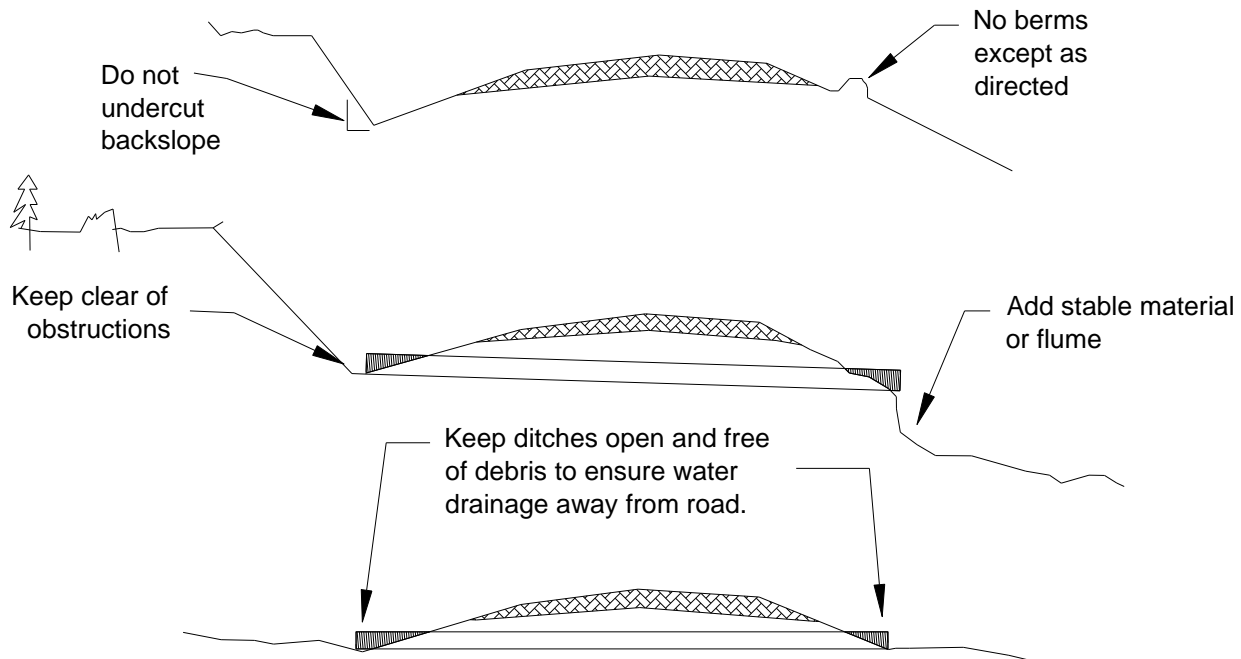



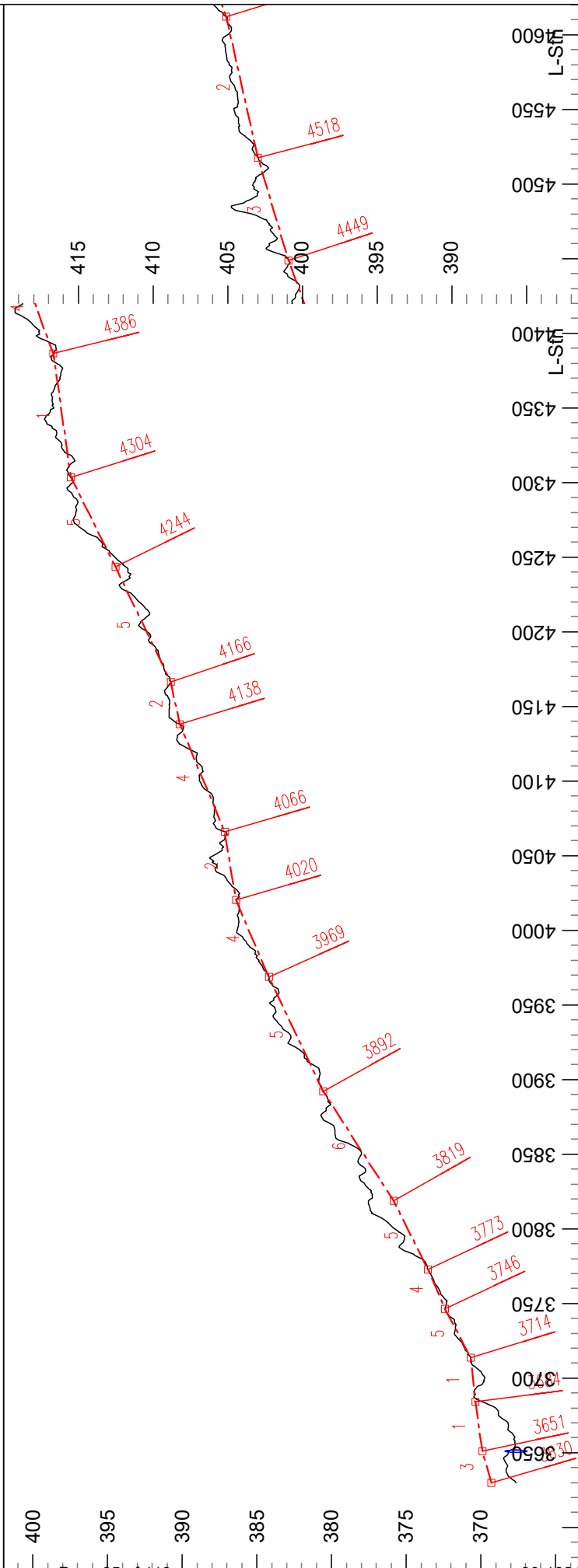
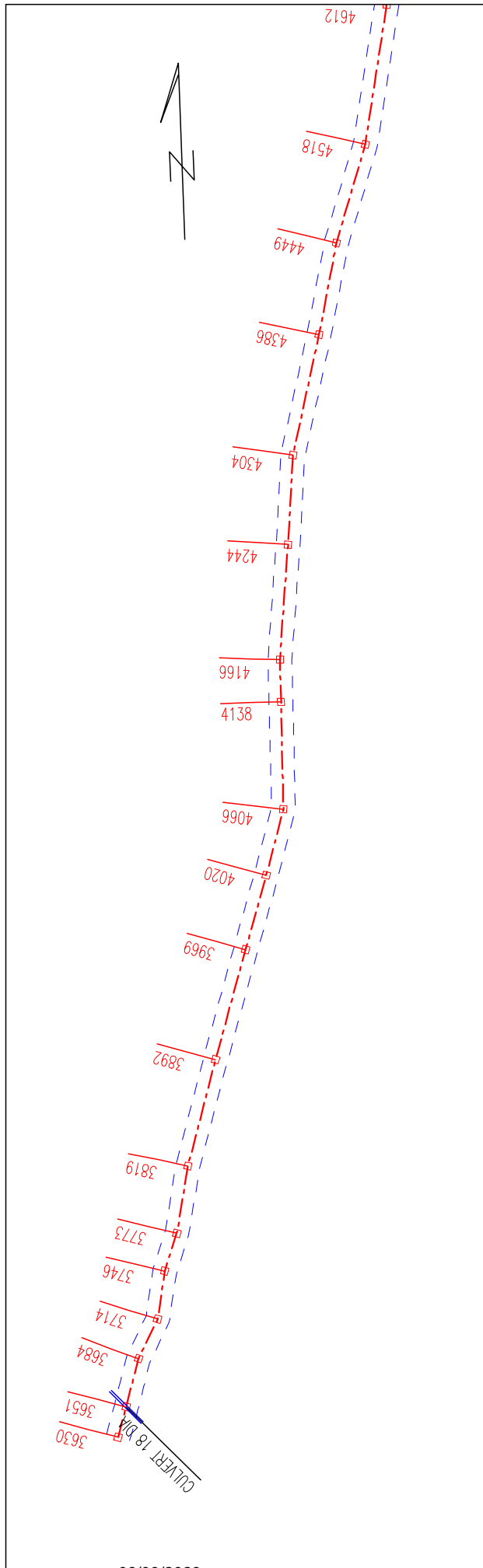

Engineer: J. Gardner  
 22/11/22

Plan Scale 1:1200  
 Profile Vert Scale 1:120  
 Profile Horz Scale 1:1200



Little Wrangler Timber Sale  
 G-5100 (36+30 to 70+25)  
 Contract #: 30-102107  
 \*Remote design using LiDAR data\*

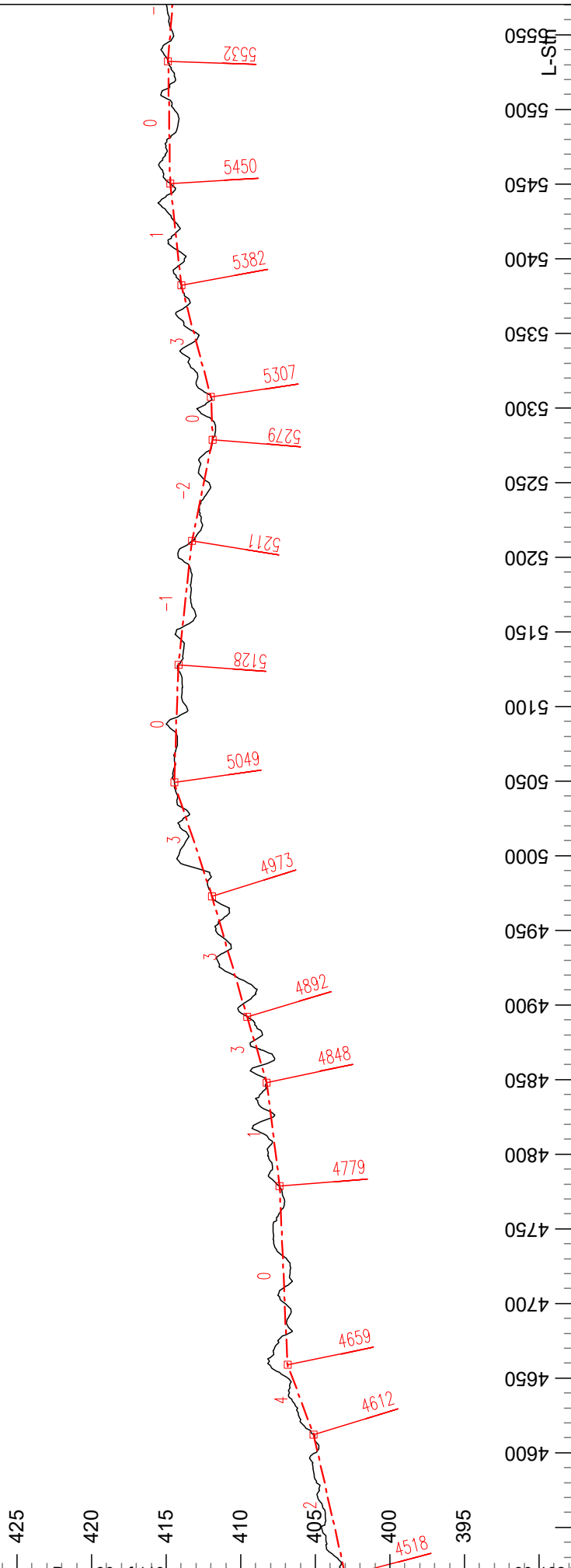
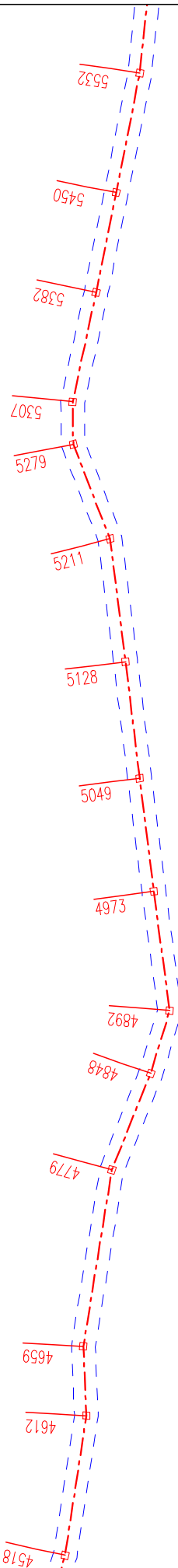

Little Wrangler Timber Sale  
 G-5100 (36+30 to 70+25)  
 Contract #: 30-102107  
 \*Remote design using LiDAR data\*



WASHINGTON STATE DEPARTMENT OF  
**NATURAL RESOURCES**

Plan Scale 1:1200  
 Profile Vert Scale 1:120  
 Profile Horz Scale 1:1200

Engineer: J. Gardner  
 22/11/22

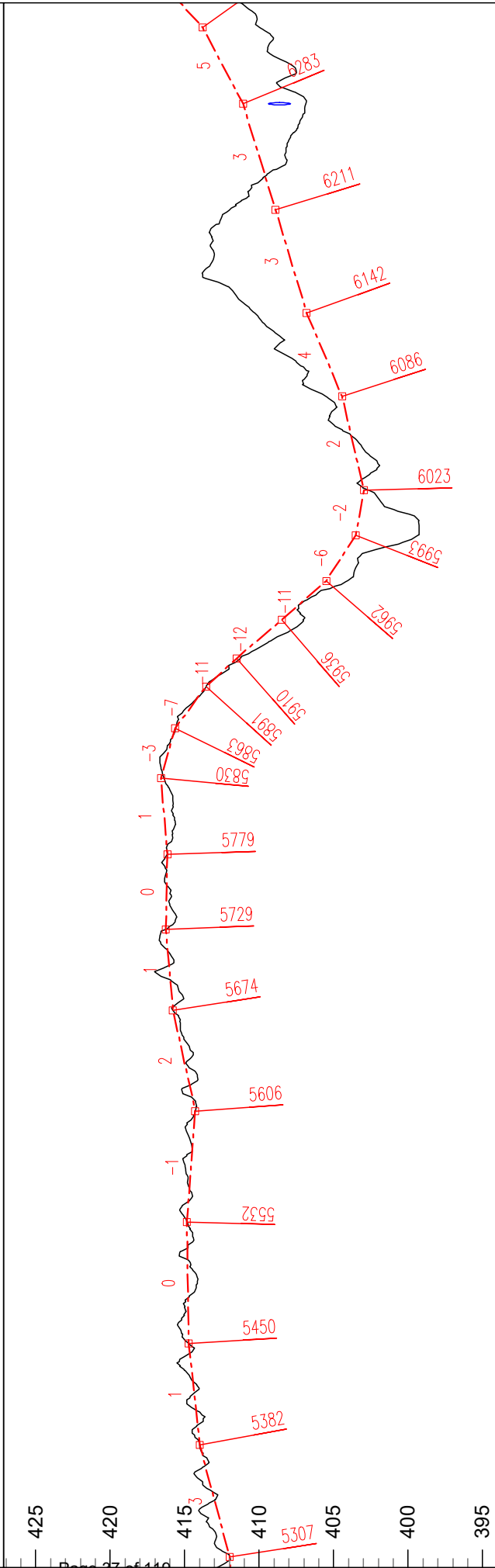
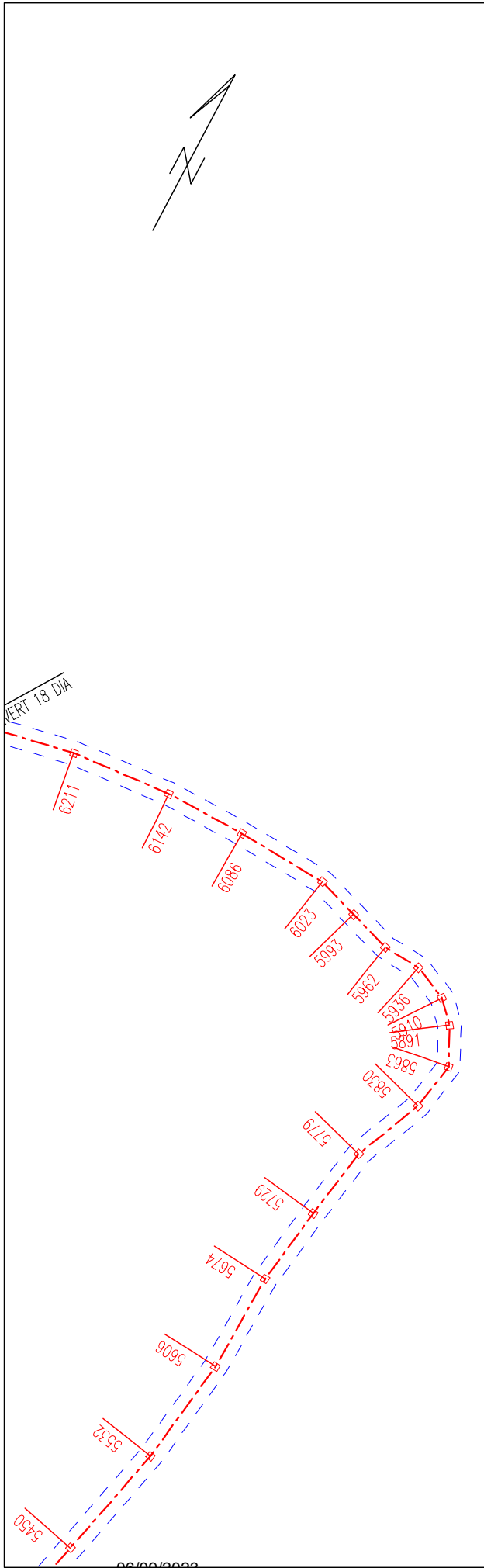

L-Stn

6300  
6250  
6200  
6150  
6100  
6050  
6000  
5950  
5900  
5850  
5800  
5750  
5700  
5650  
5600  
5550  
5500  
5450  
5400  
5350

425  
420  
415  
410  
405  
400  
395

Engineer: J. Gardner  
22/11/22

Plan Scale 1:1200  
Profile Vert Scale 1:120  
Profile Horz Scale 1:1200



**WASHINGTON STATE DEPARTMENT OF  
NATURAL RESOURCES**

Little Wrangler Timber Sale  
G-5100 (36+30 to 70+25)  
Contract #: 30-102107  
\*Remote design using LiDAR data\*

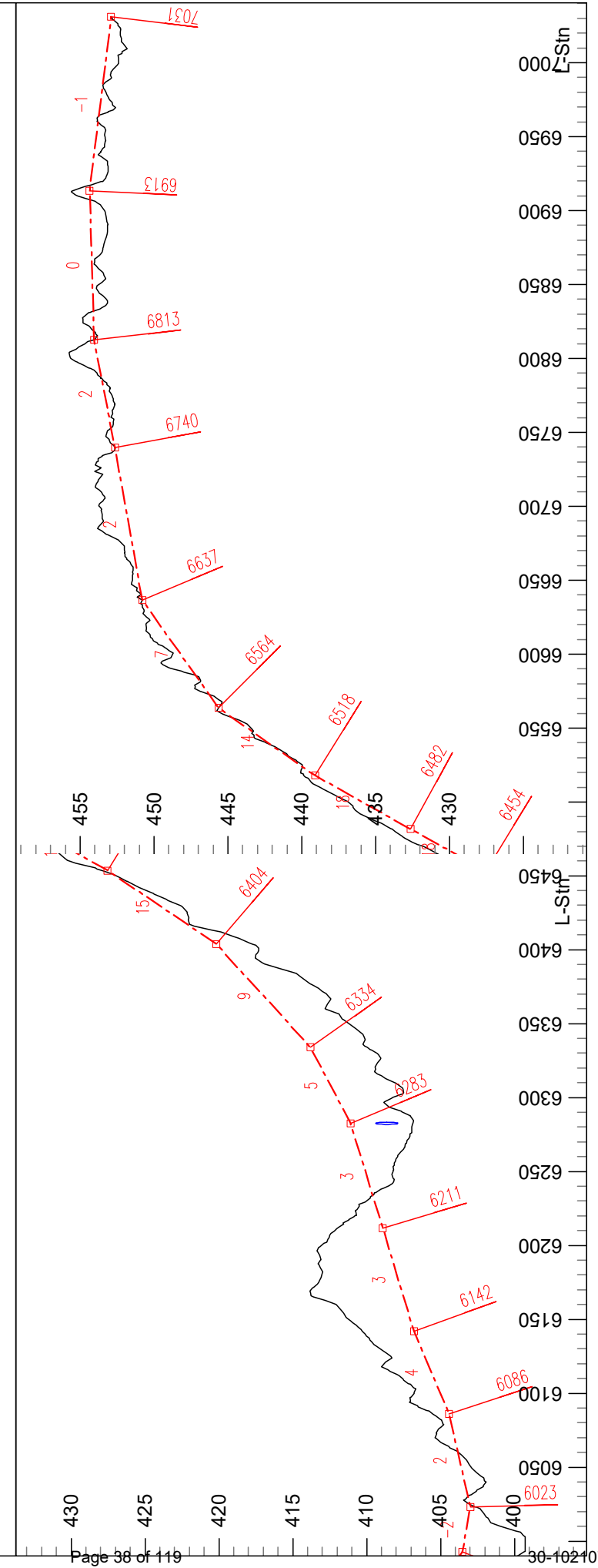
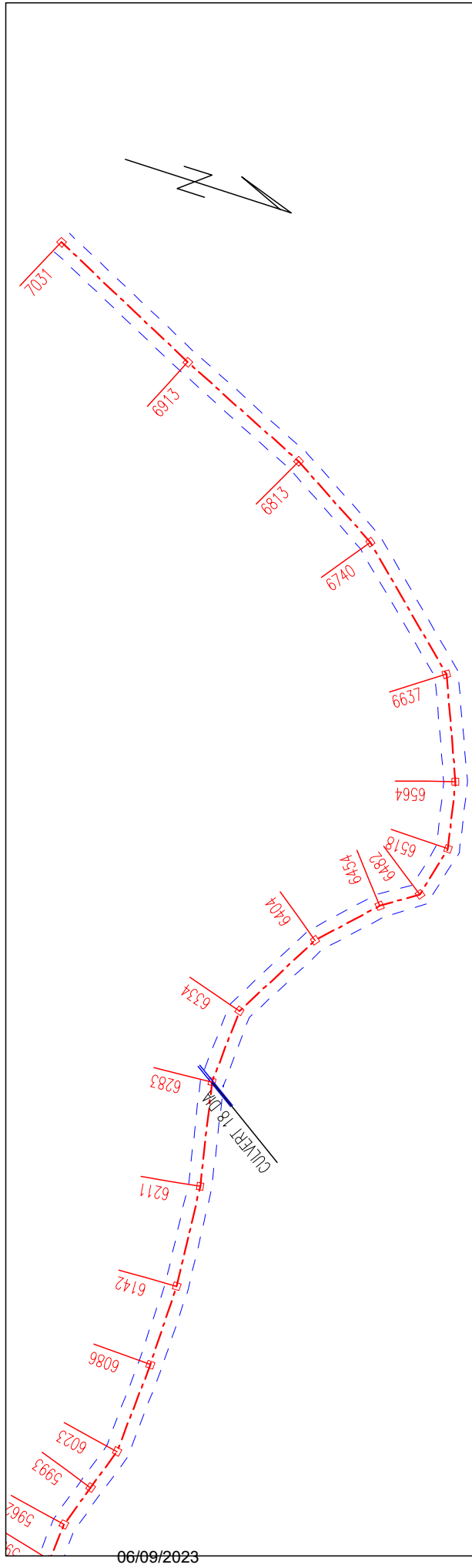

06/09/2023

Page 38 of 119

102479

Engineer: J. Gardner  
22/11/22

Plan Scale 1:1200  
Profile Vert Scale 1:120  
Profile Horz Scale 1:1200



Little Wrangler Timber Sale  
G-5100 (36+30 to 70+25)  
Contract #: 30-102107  
\*Remote design using LiDAR data\*

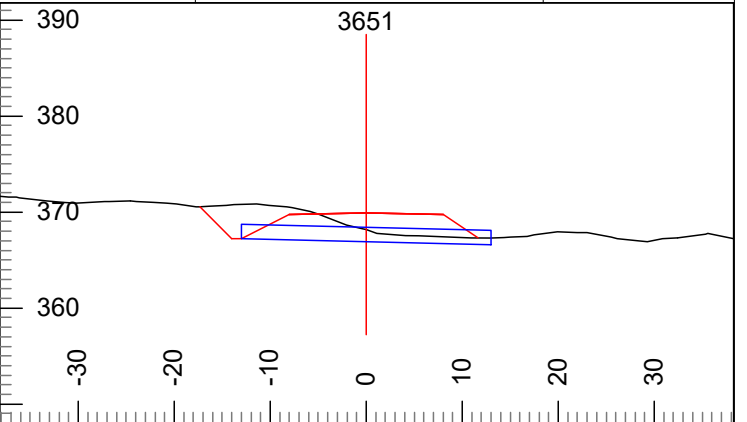
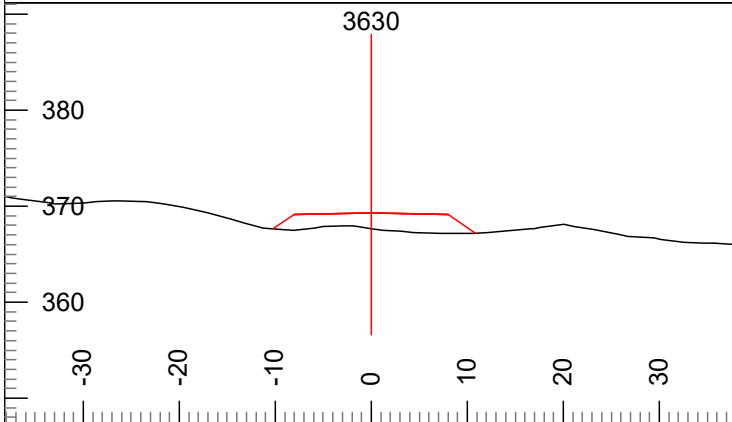

L-Stn : 3630 Cut Dp: -2

L-Stn : 3651 Cut Dp: -2

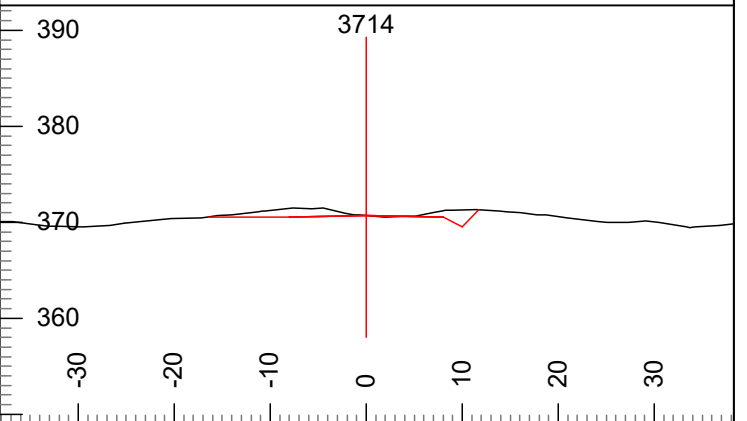
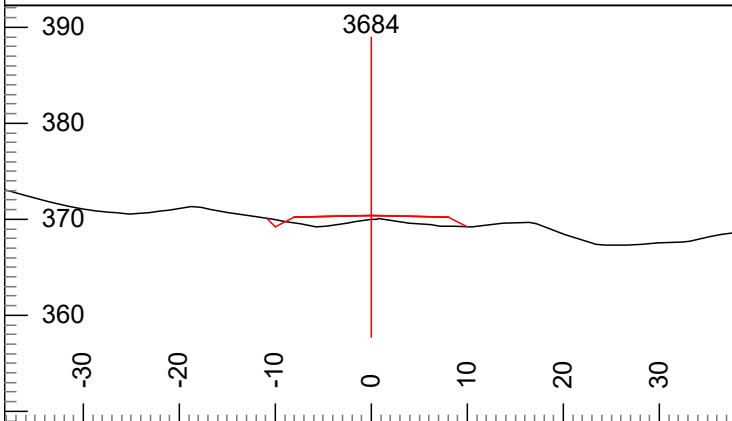

L-Stn : 3684 Cut Dp: 0

L-Stn : 3714 Cut Dp: 0

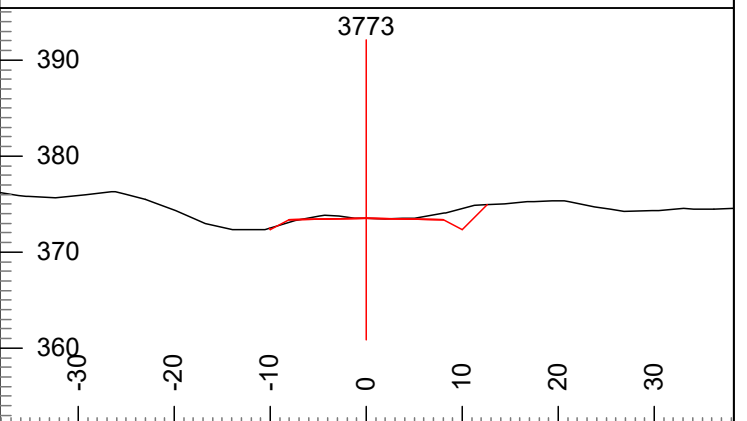
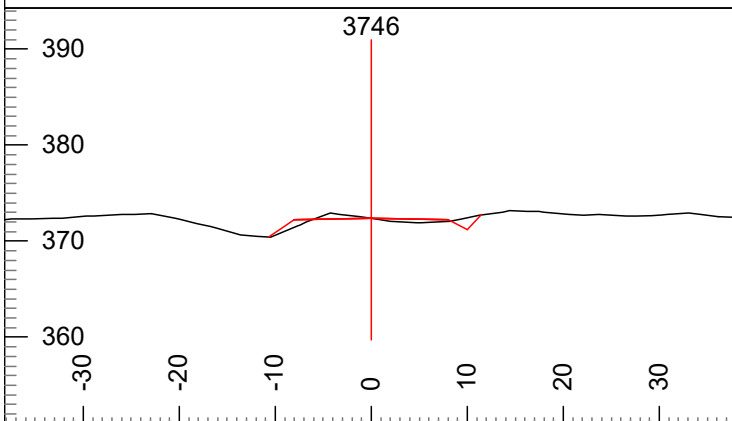

L-Stn : 3746 Cut Dp: 0

L-Stn : 3773 Cut Dp: 0

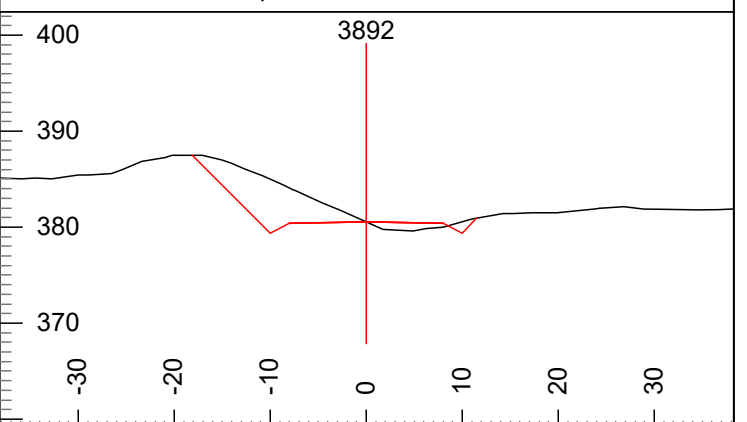
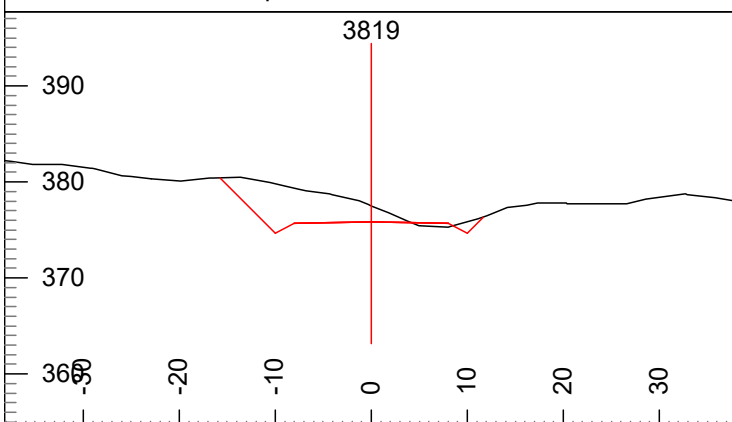

L-Stn : 3819 Cut Dp: 2

L-Stn : 3892 Cut Dp: 0

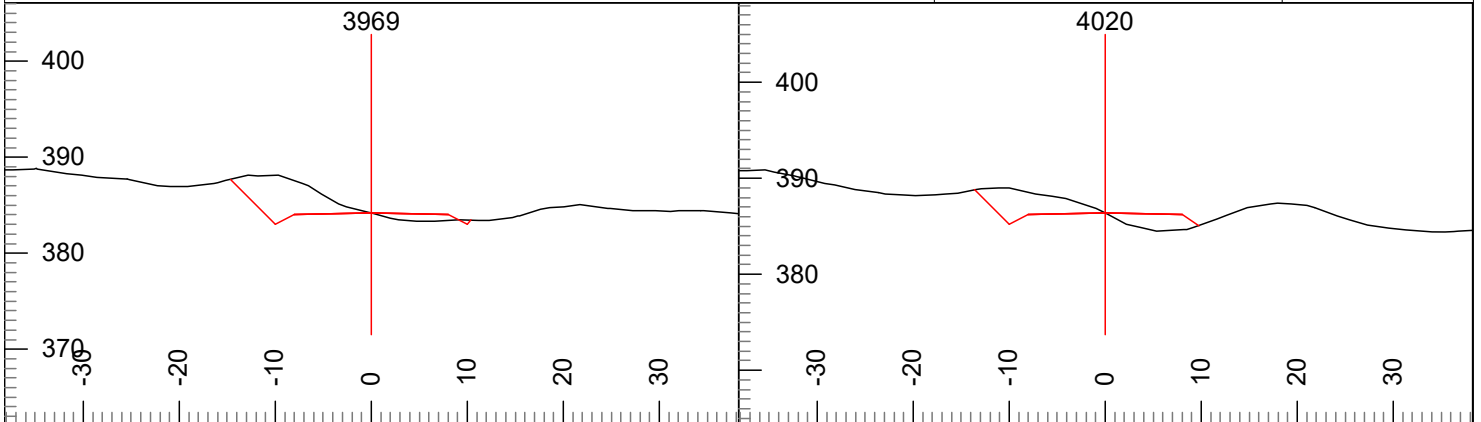

L-Stn : 3969 Cut Dp: 0

L-Stn : 4020 Cut Dp: 0

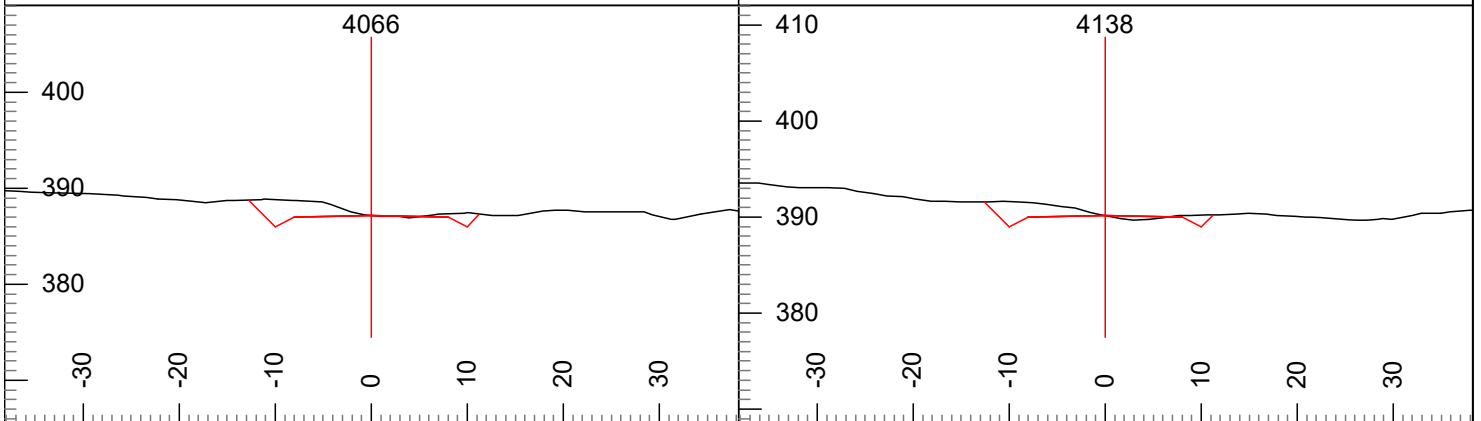

L-Stn : 4066 Cut Dp: 0

L-Stn : 4138 Cut Dp: 0

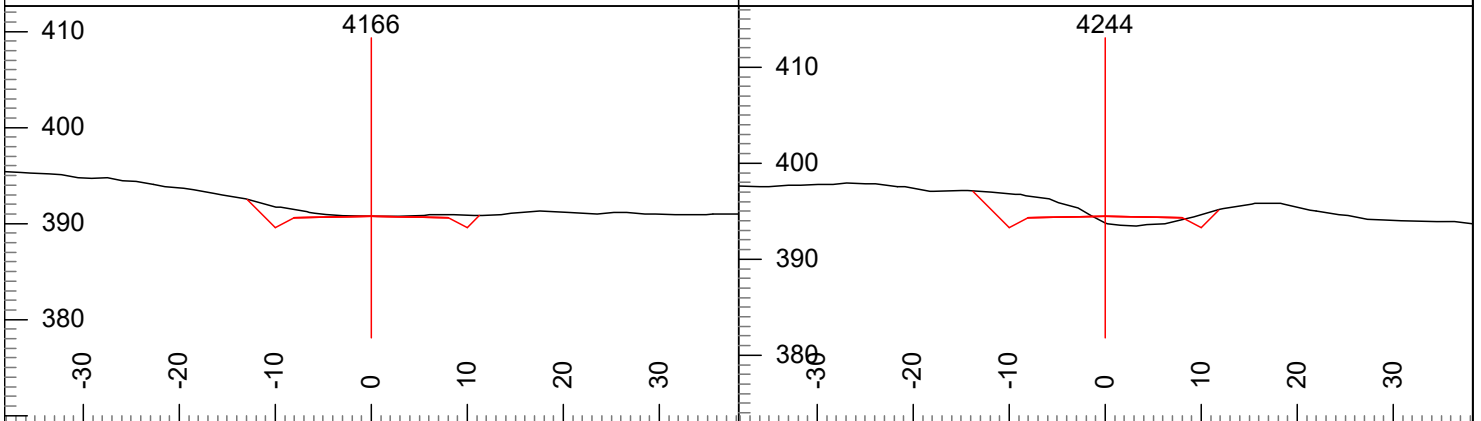

L-Stn : 4166 Cut Dp: 0

L-Stn : 4244 Cut Dp: -1

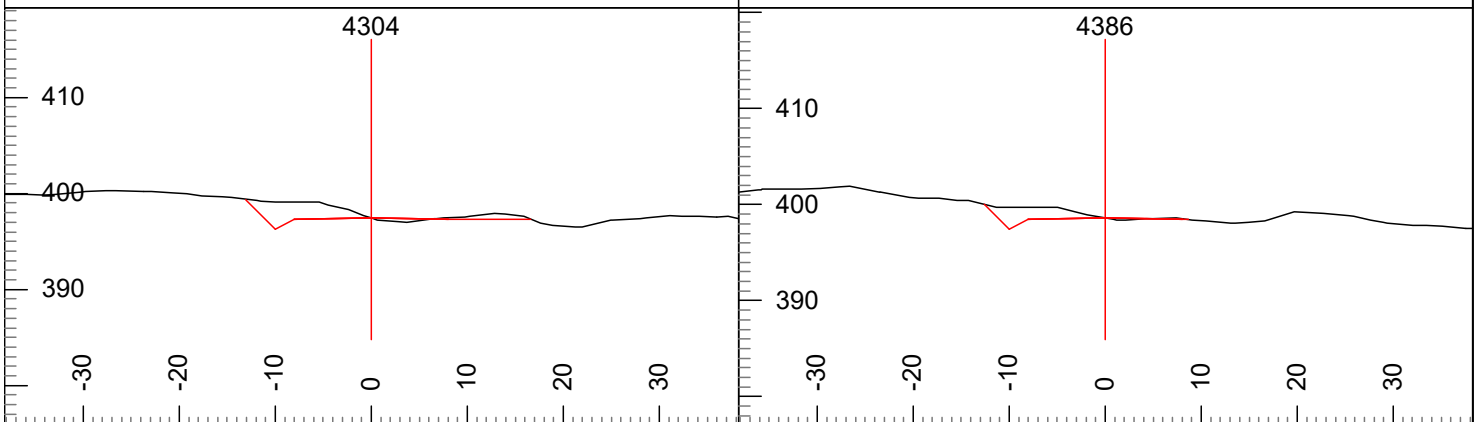

L-Stn : 4304 Cut Dp: 0

L-Stn : 4386 Cut Dp: 0

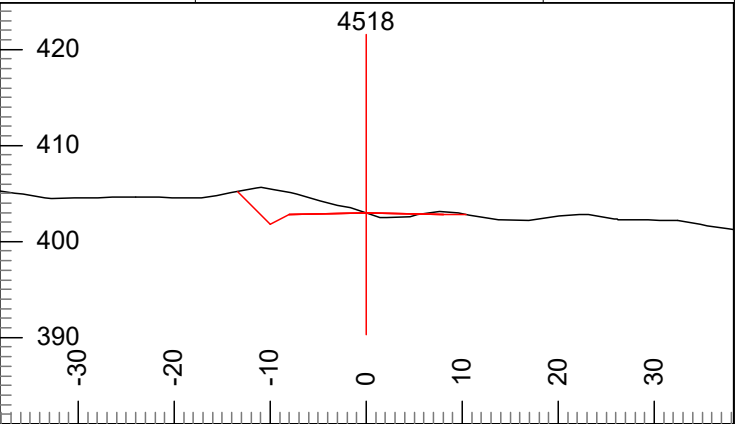
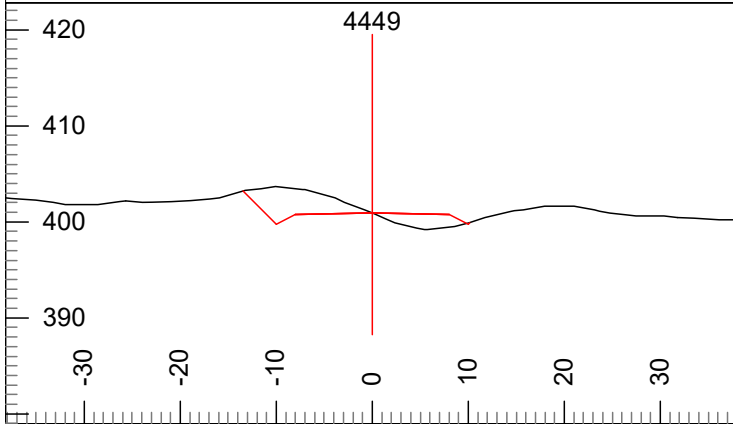

L-Stn : 4449 Cut Dp: 0

L-Stn : 4518 Cut Dp: 0

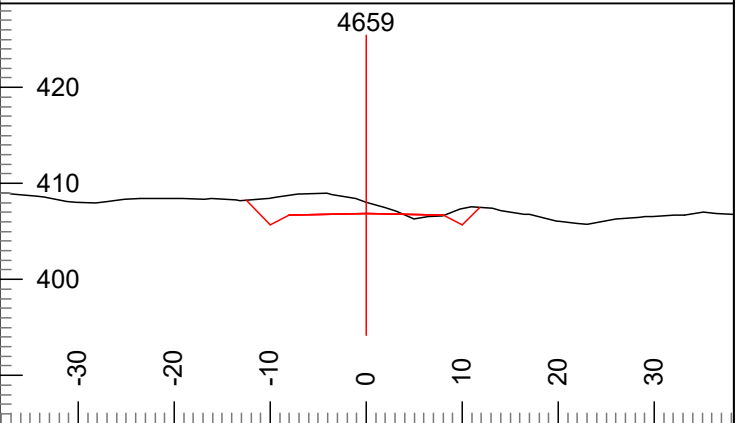
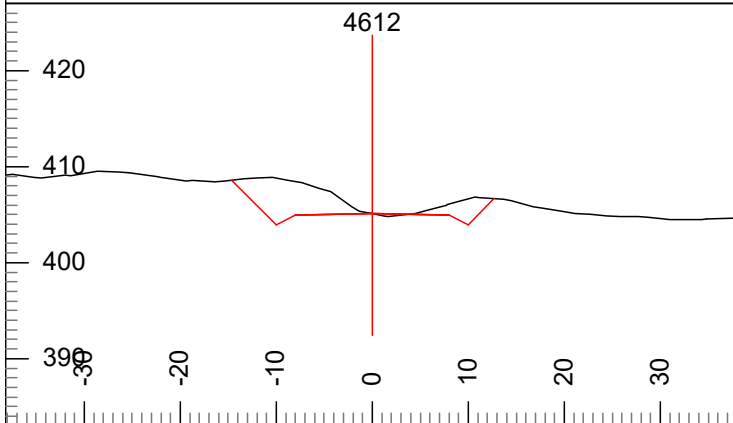

L-Stn : 4612 Cut Dp: 0

L-Stn : 4659 Cut Dp: 1

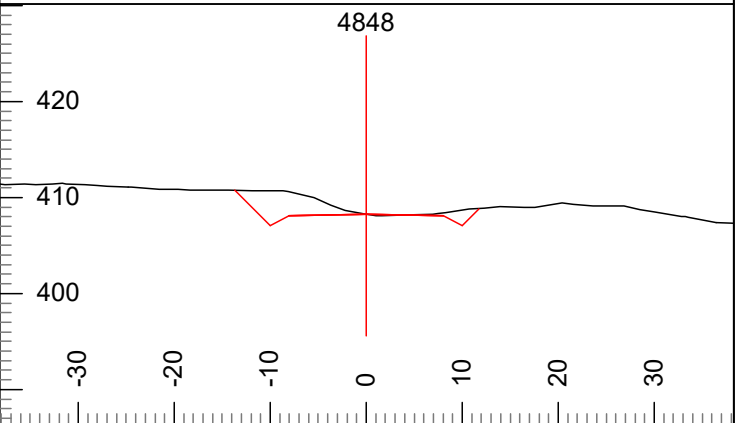
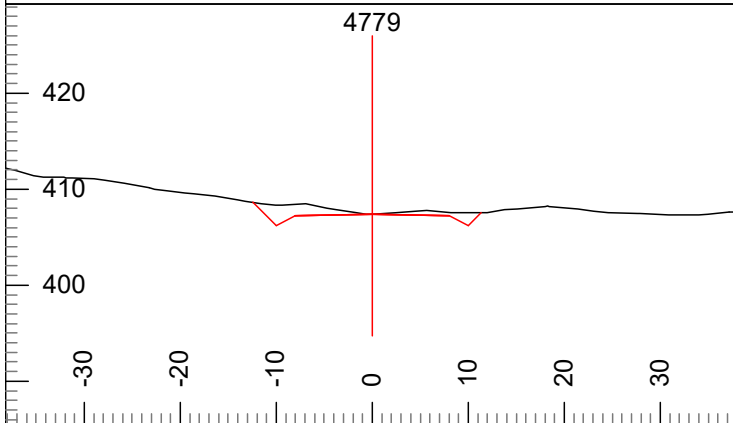

L-Stn : 4779 Cut Dp: 0

L-Stn : 4848 Cut Dp: 0

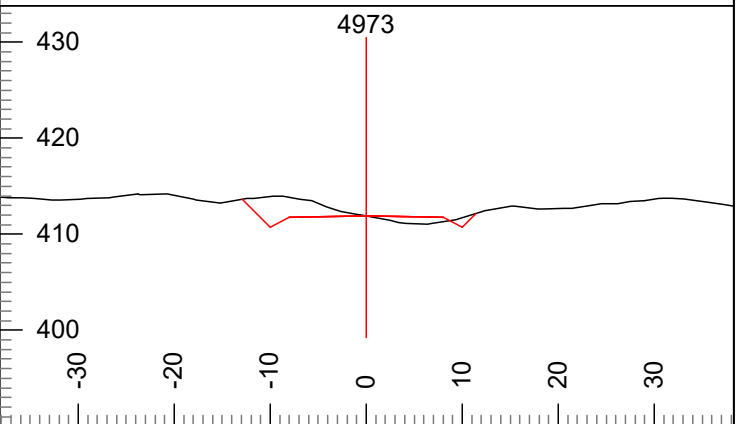
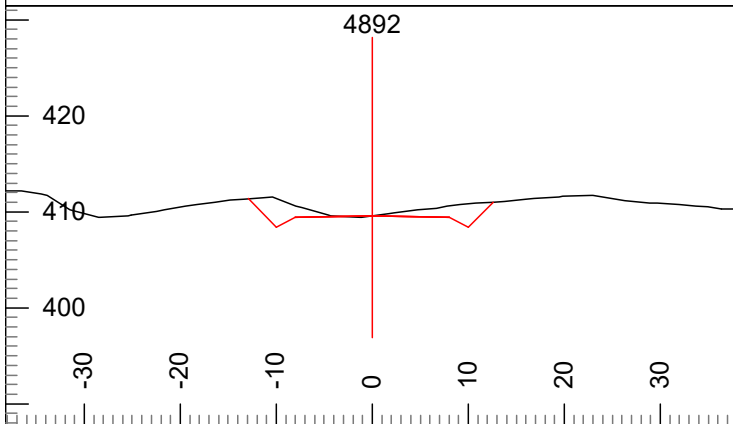

L-Stn : 4892 Cut Dp: 0

L-Stn : 4973 Cut Dp: 0

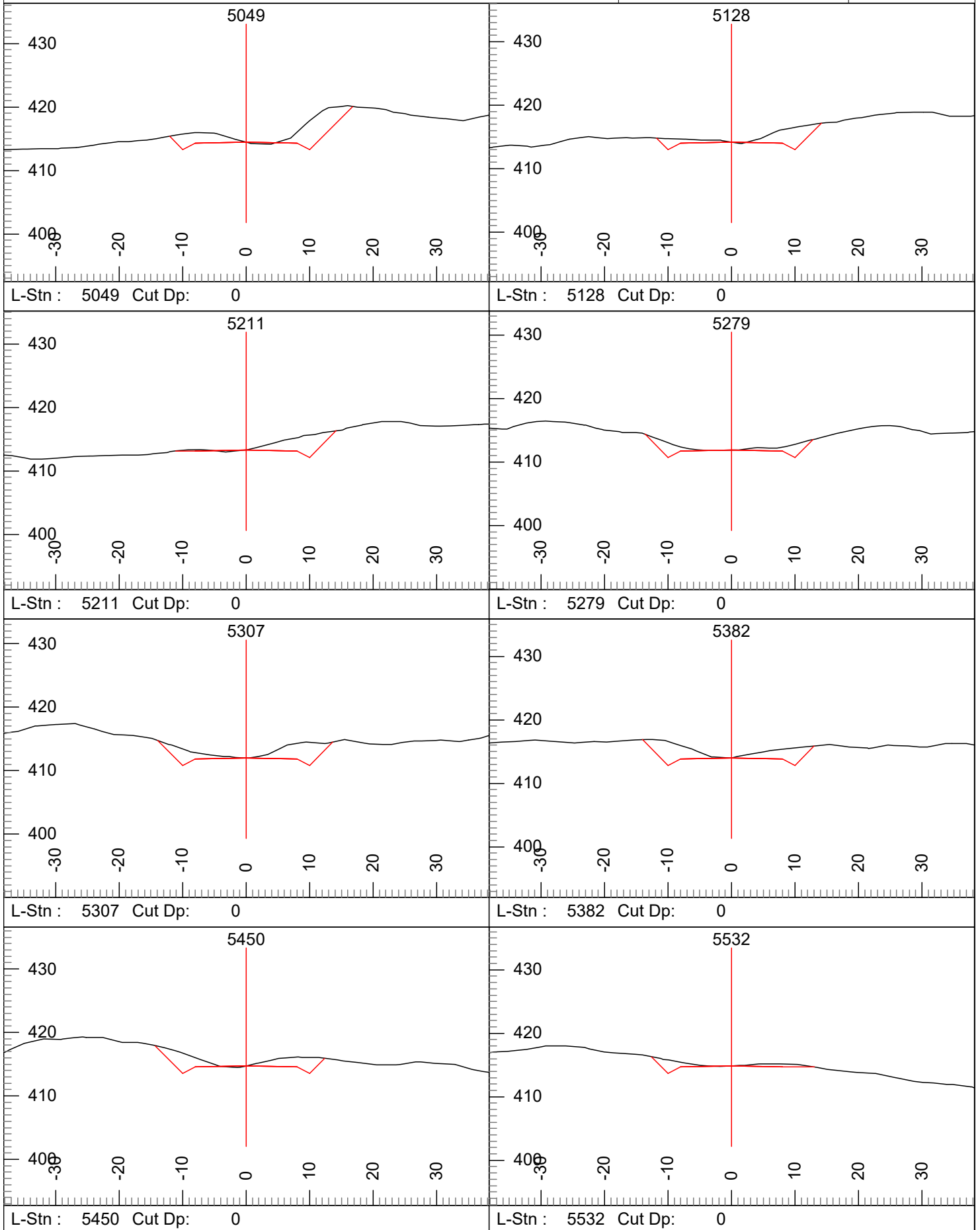



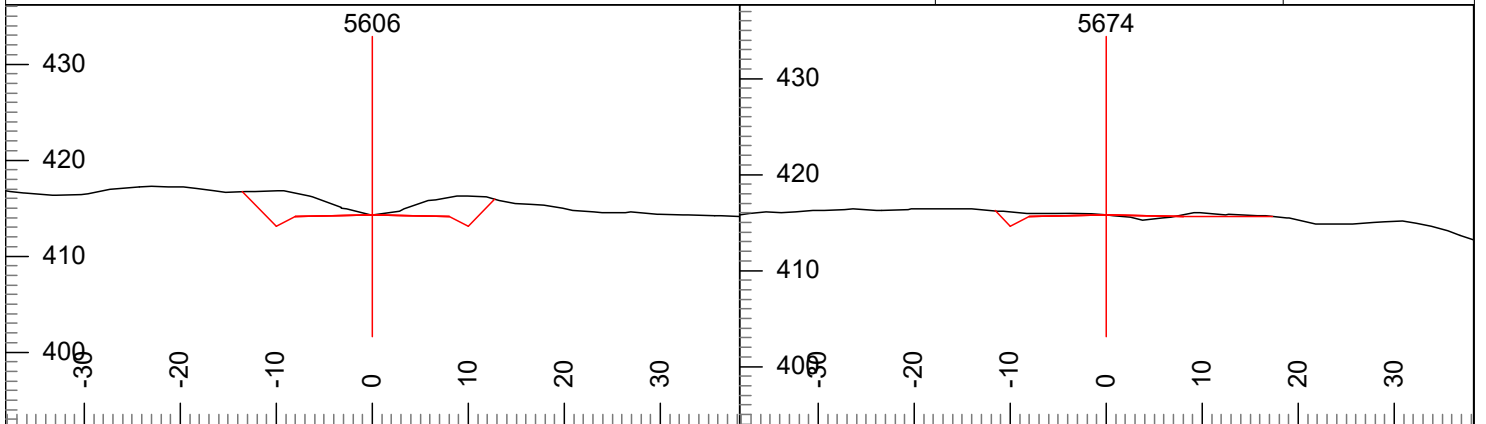

L-Stn : 5606 Cut Dp: 0

L-Stn : 5674 Cut Dp: 0

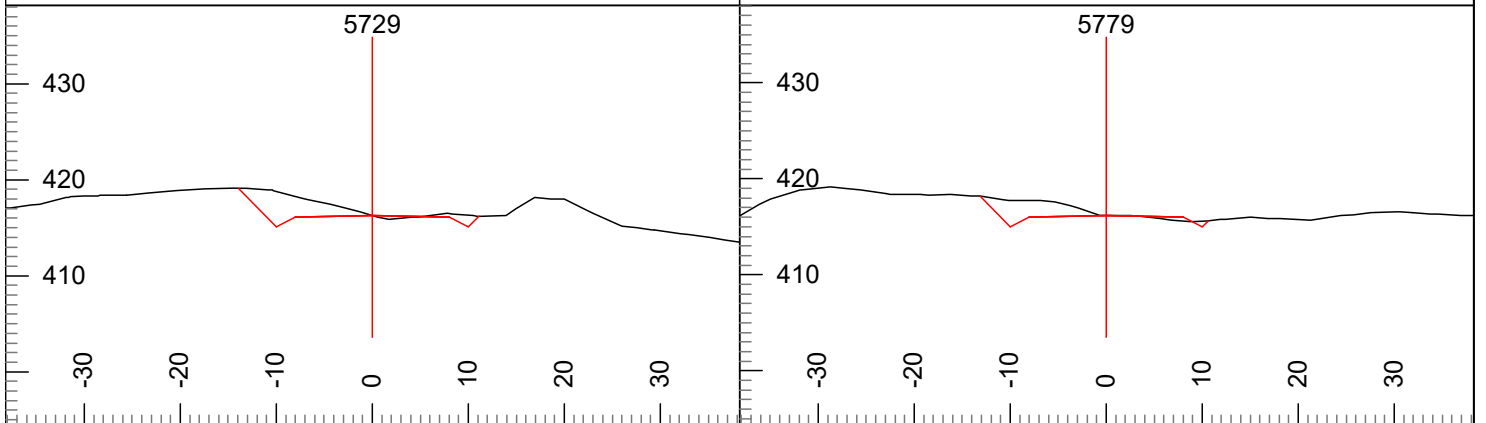

L-Stn : 5729 Cut Dp: 0

L-Stn : 5779 Cut Dp: 0

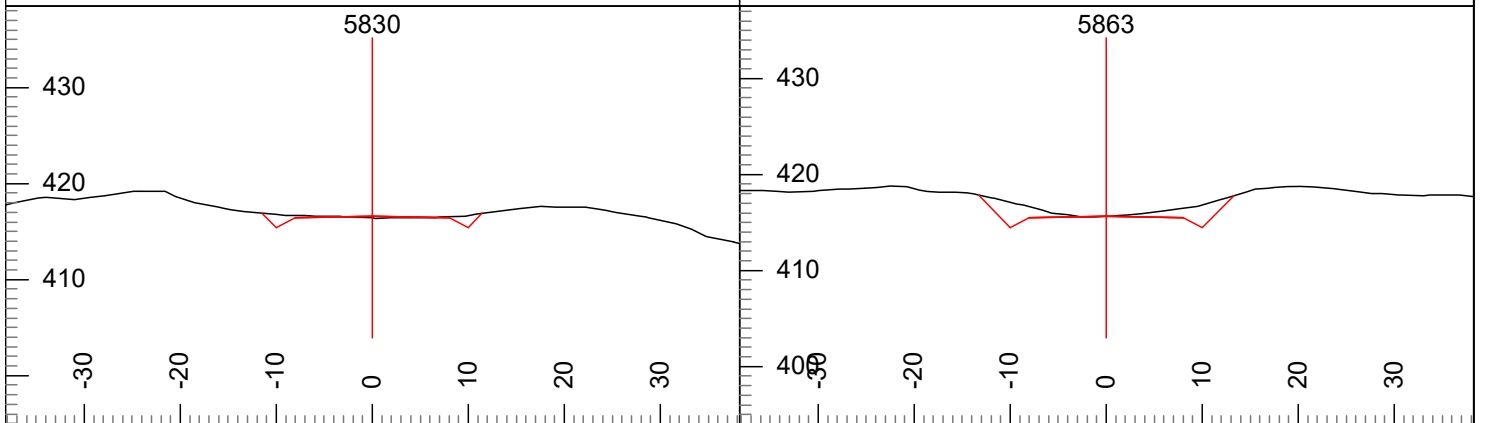

L-Stn : 5830 Cut Dp: 0

L-Stn : 5863 Cut Dp: 0

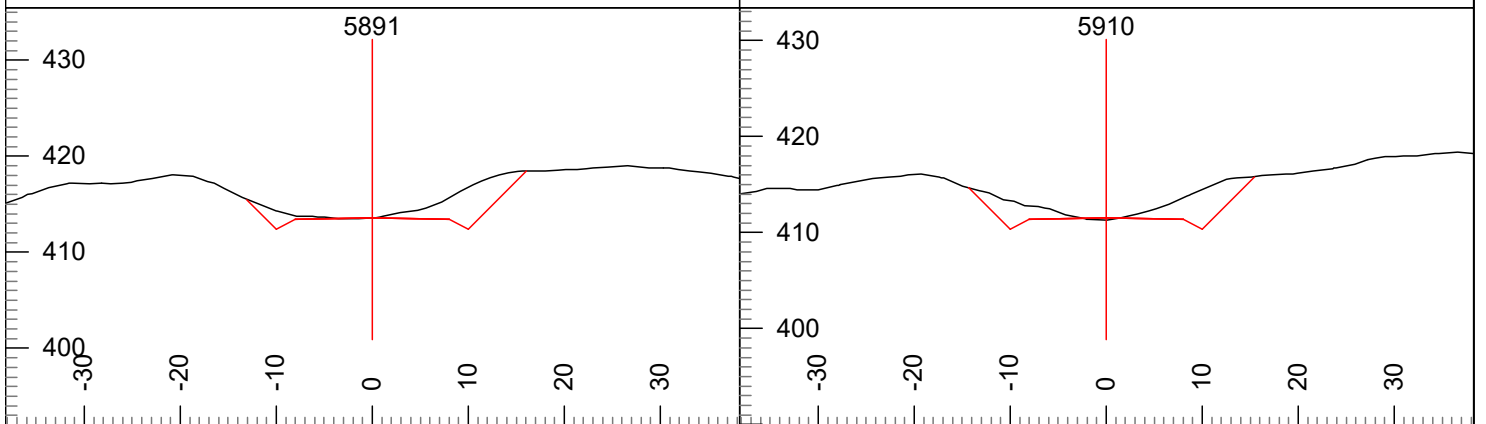

L-Stn : 5891 Cut Dp: 0

L-Stn : 5910 Cut Dp: 0

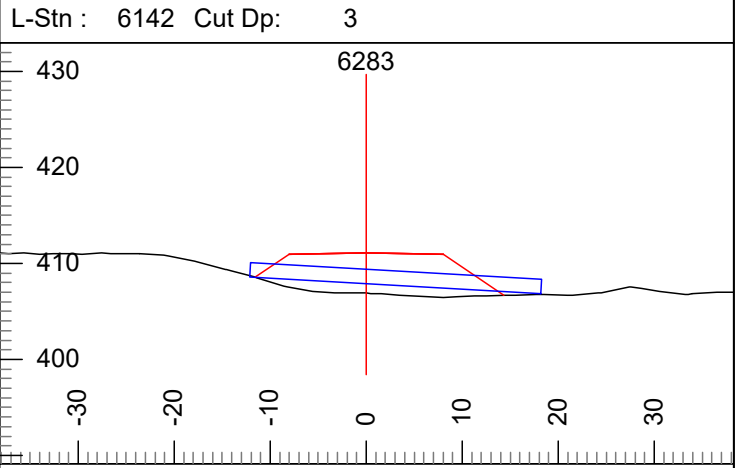
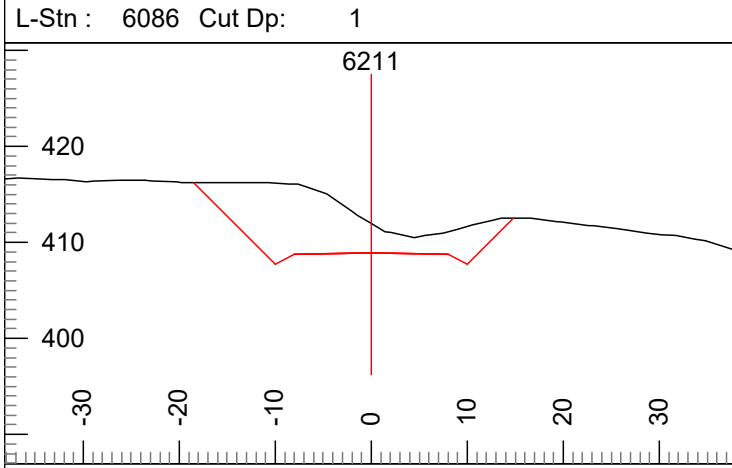
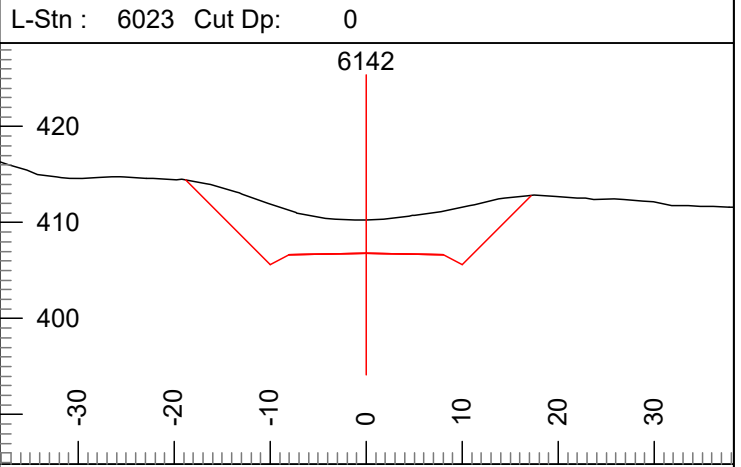
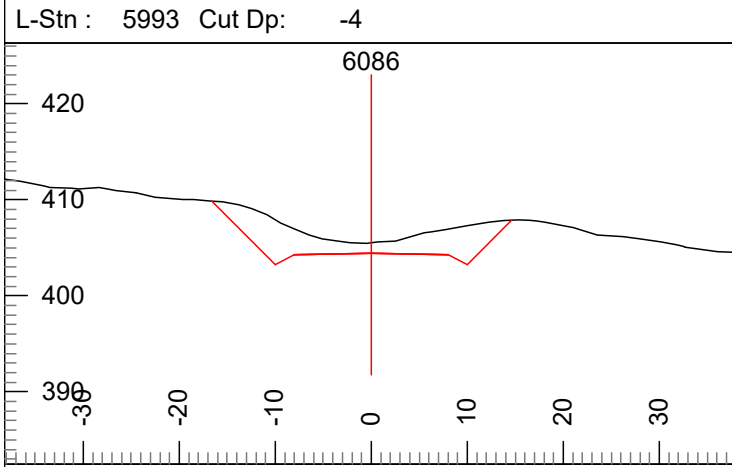
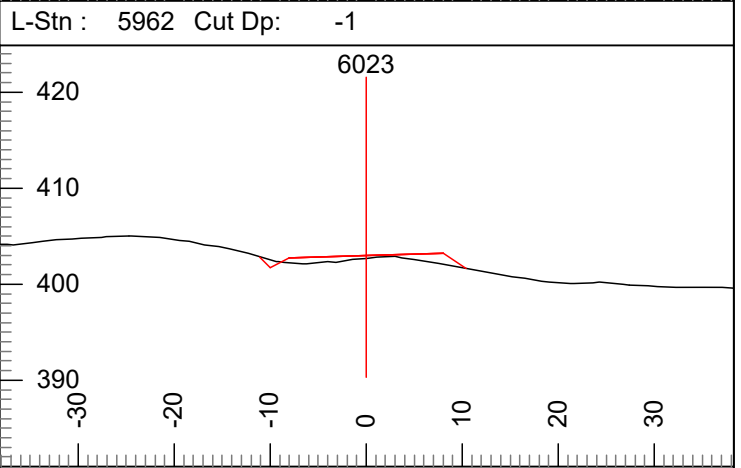
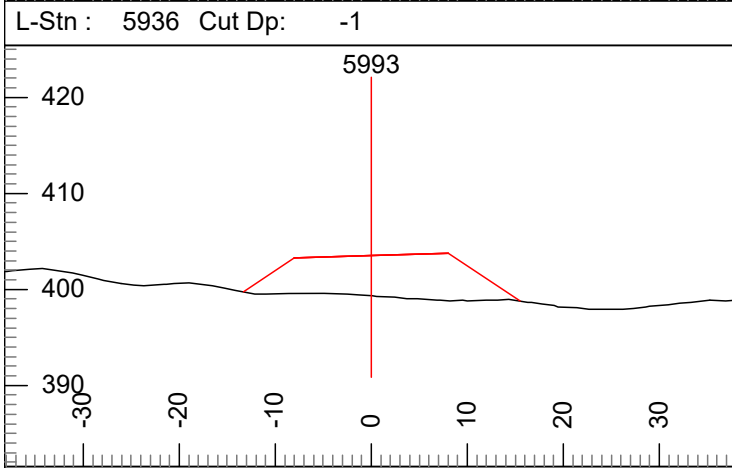
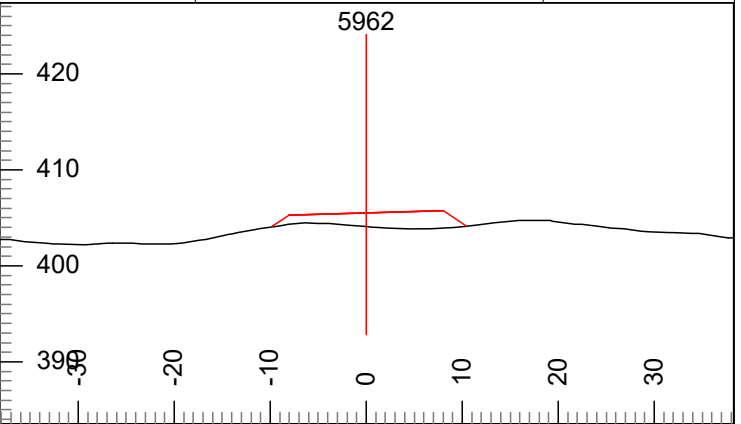
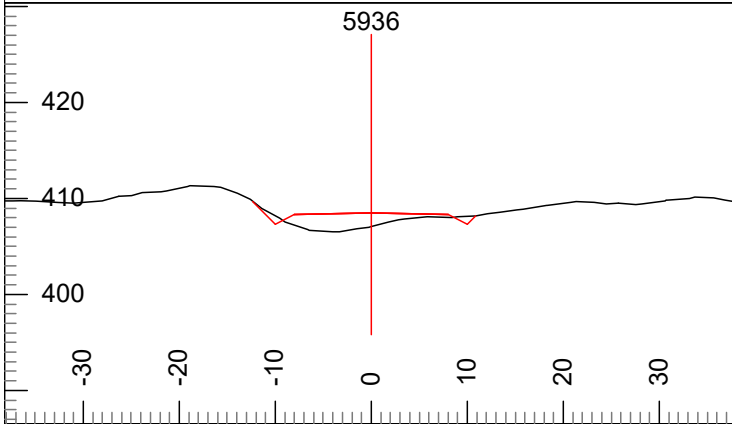

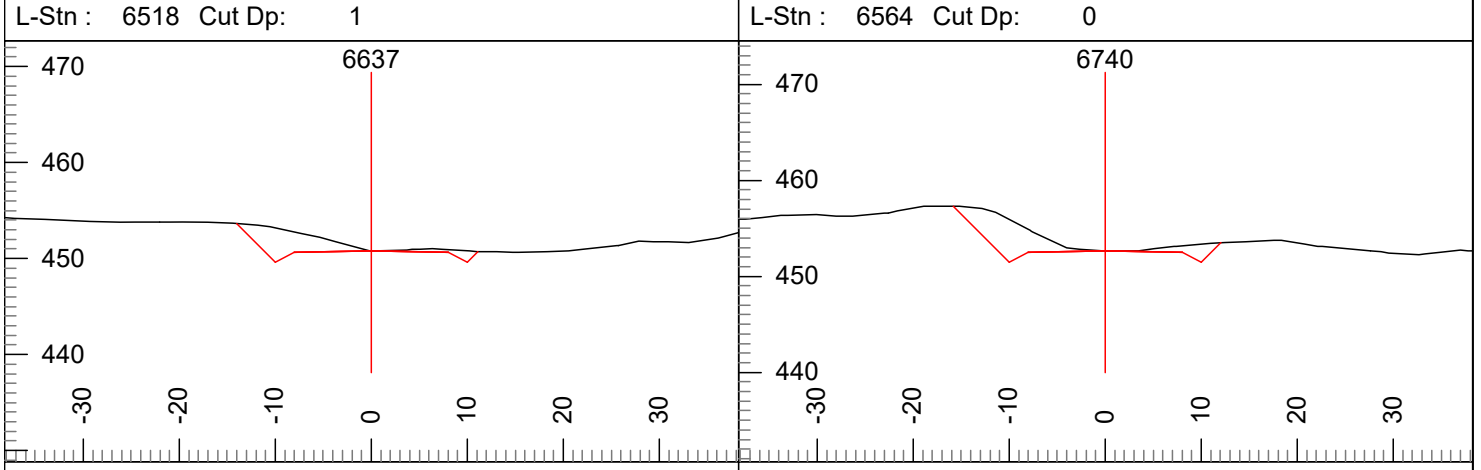
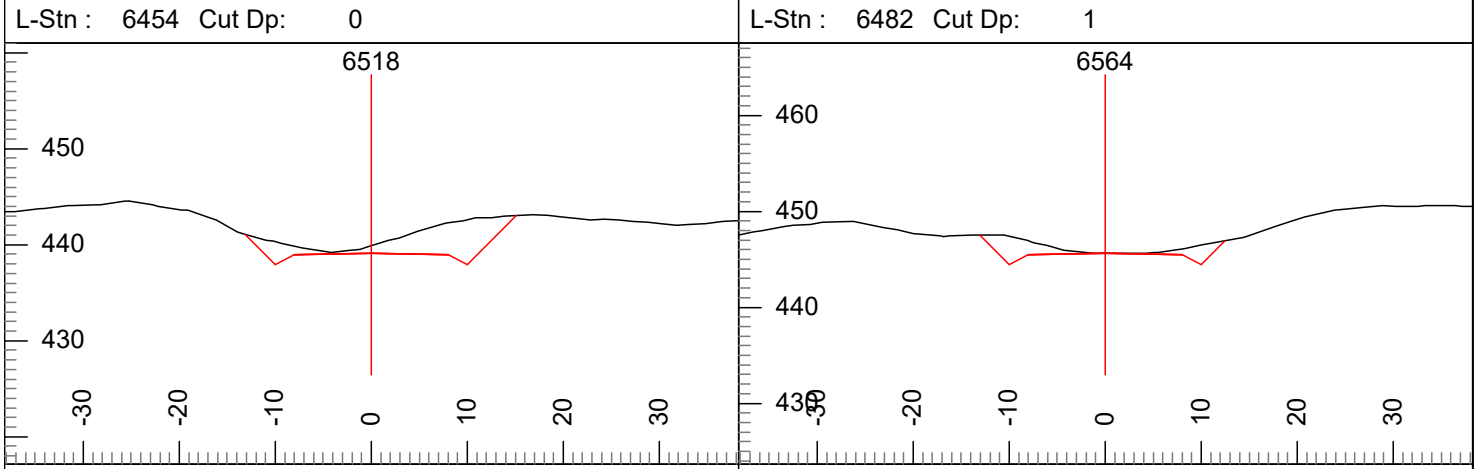
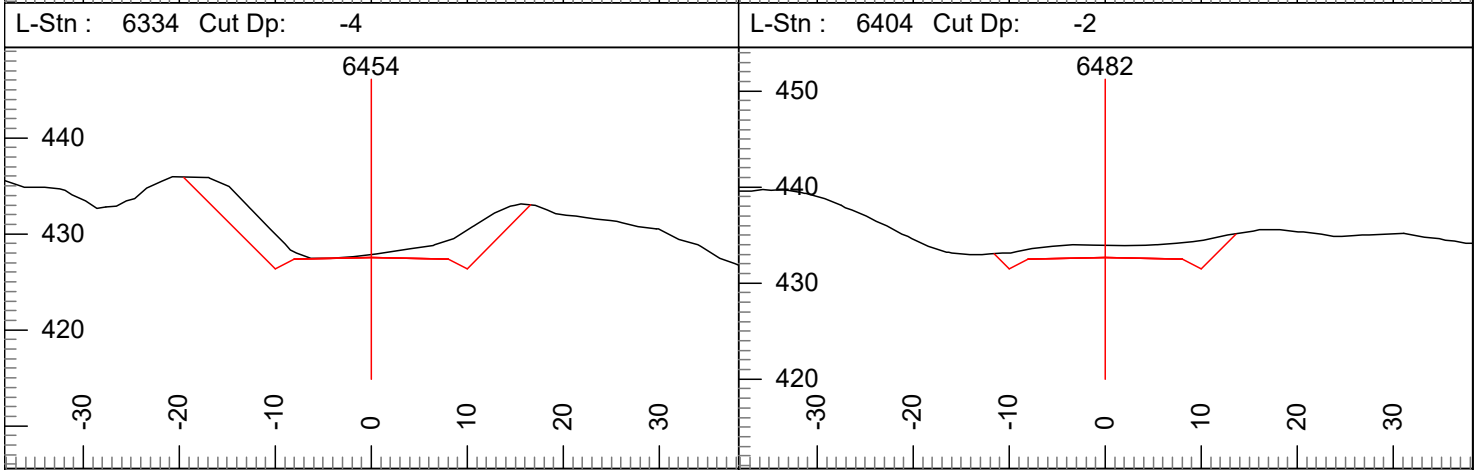
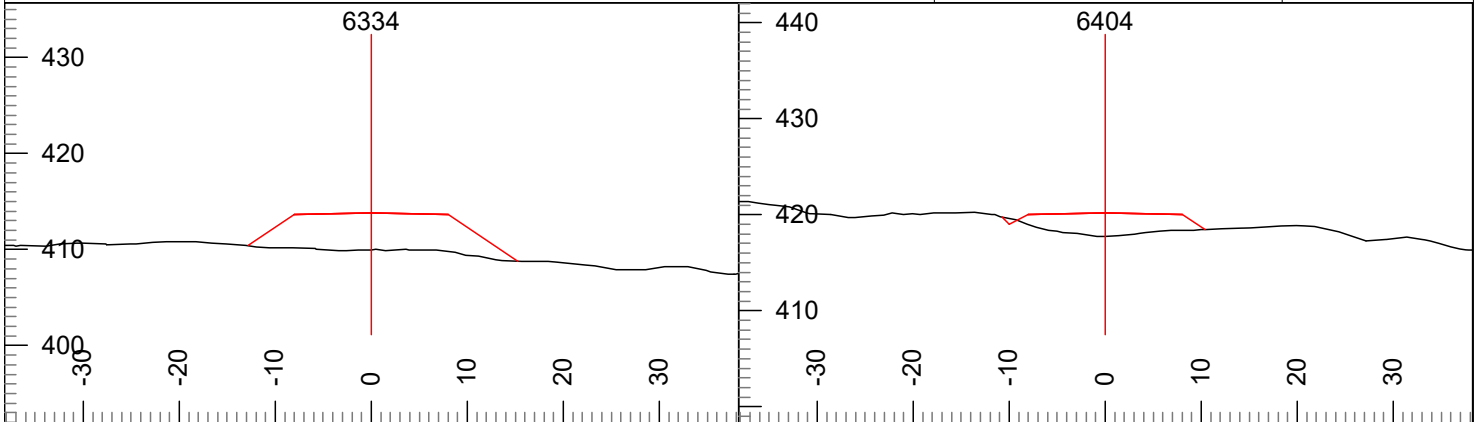

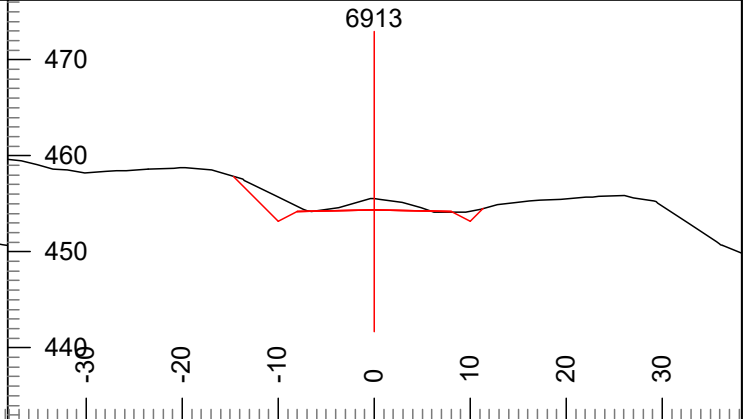
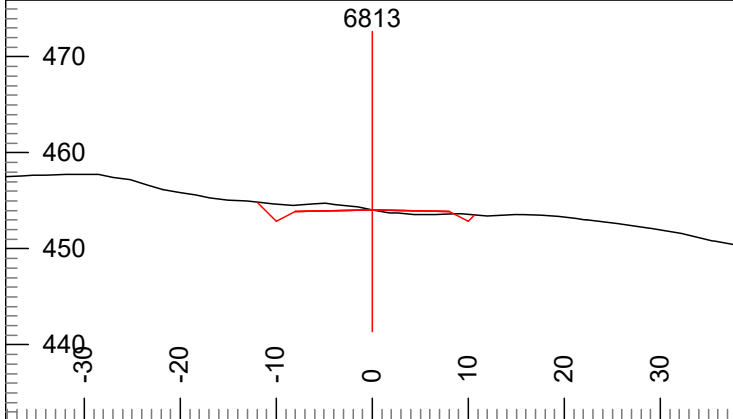

L-Stn : 6813 Cut Dp: 0

L-Stn : 6913 Cut Dp: 1

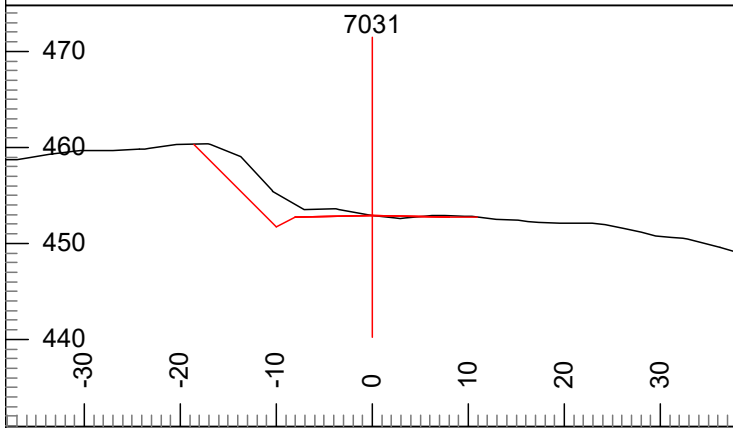

L-Stn : 7031 Cut Dp: 0

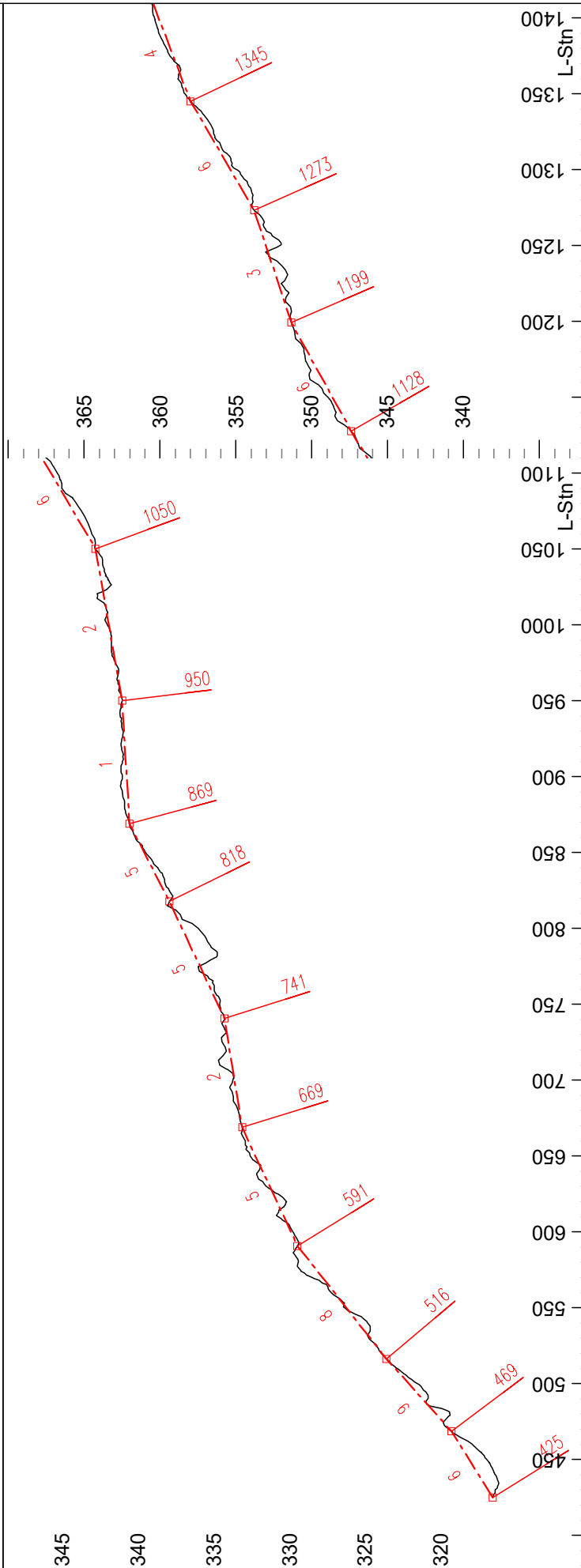
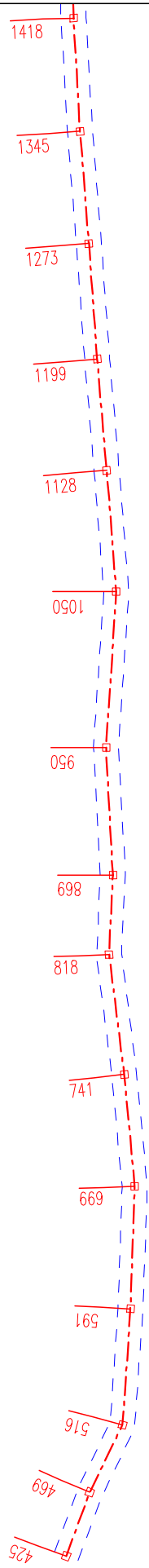

Engineer: J. Gardner  
23/01/12

Plan Scale 1:1200  
Profile Vert Scale 1:120  
Profile Horz Scale 1:1200



Little Wrangler Timber Sale  
G-5110  
Contract #: 30-102107  
\*Remote design using LIDAR data\*

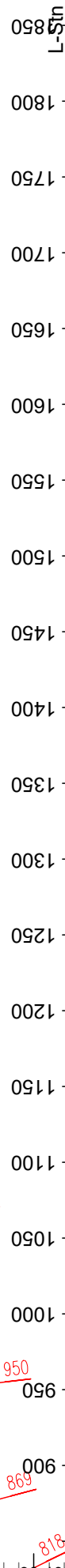
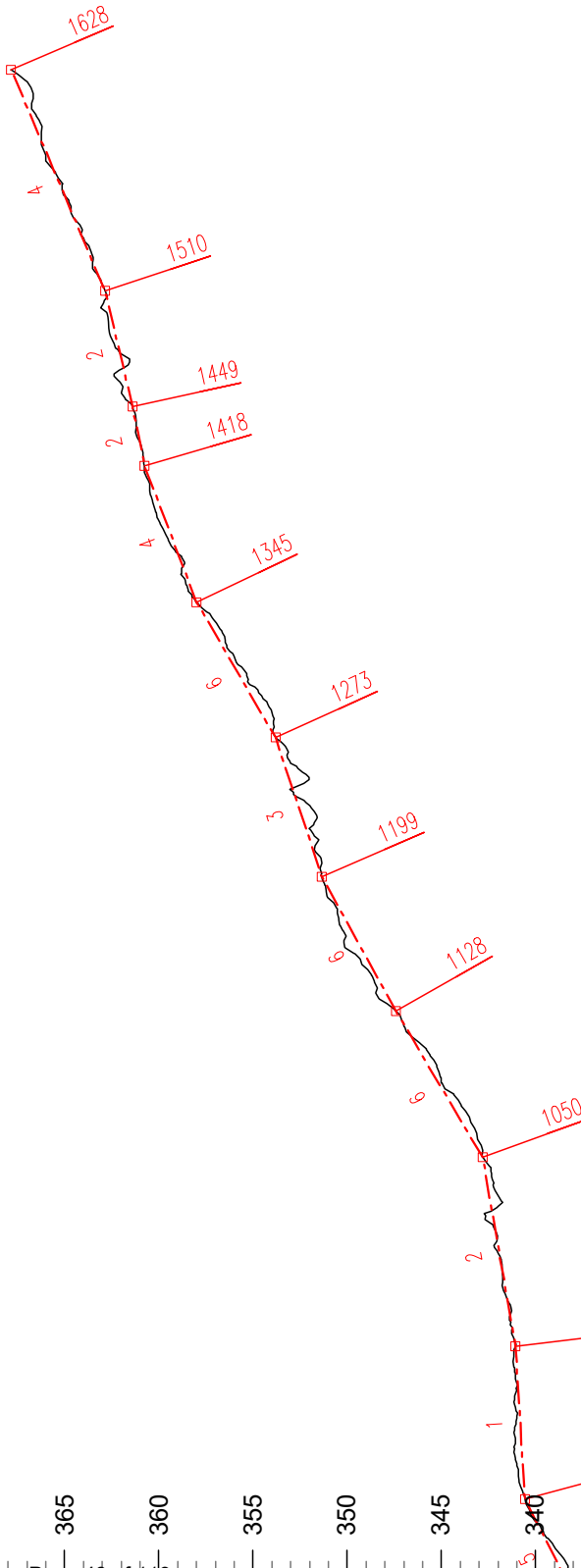
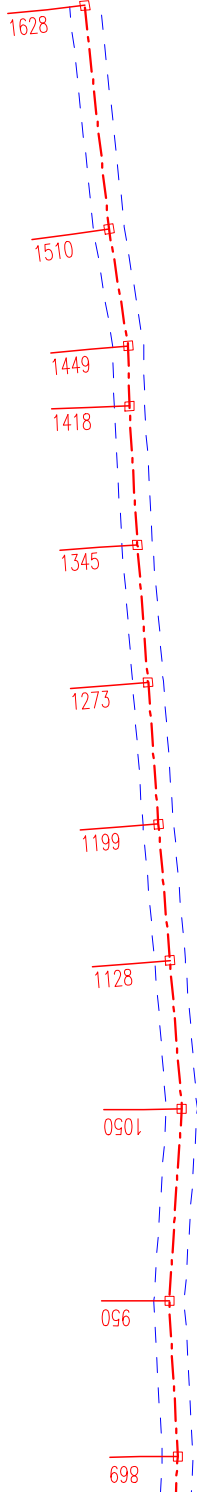

Engineer: J. Gardner

23/01/12

Page 2 of 2

Plan Scale 1:1200

Profile Vert Scale 1:120

Profile Horz Scale 1:1200



Little Wrangler Timber Sale  
G-5110

Contract #: 30-102107

\*Remote design using LIDAR data\*

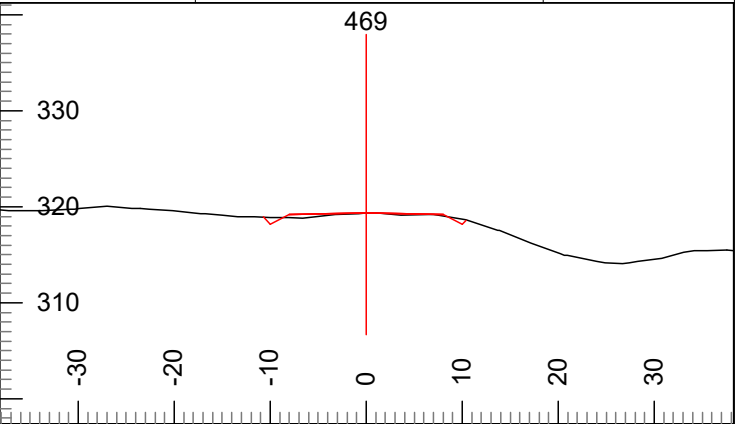
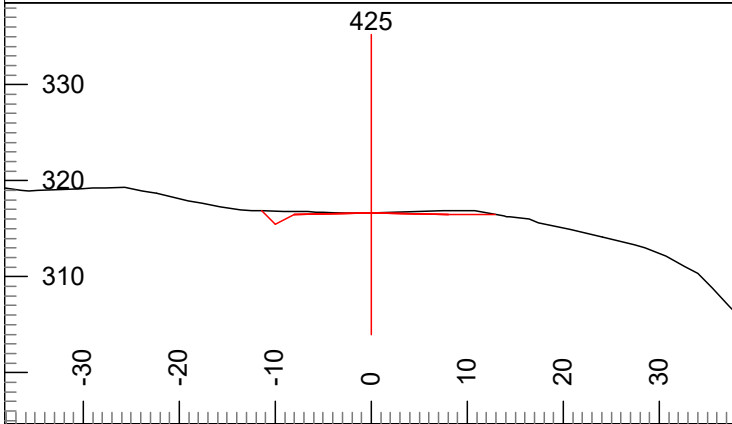

L-Stn : 425 Cut Dp: 0

L-Stn : 469 Cut Dp: 0

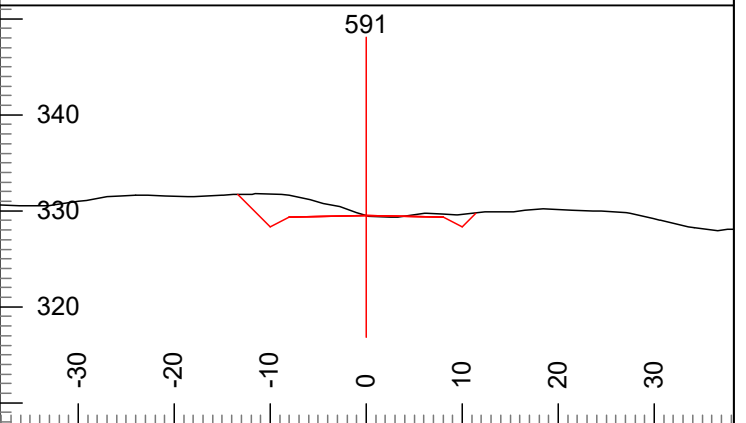
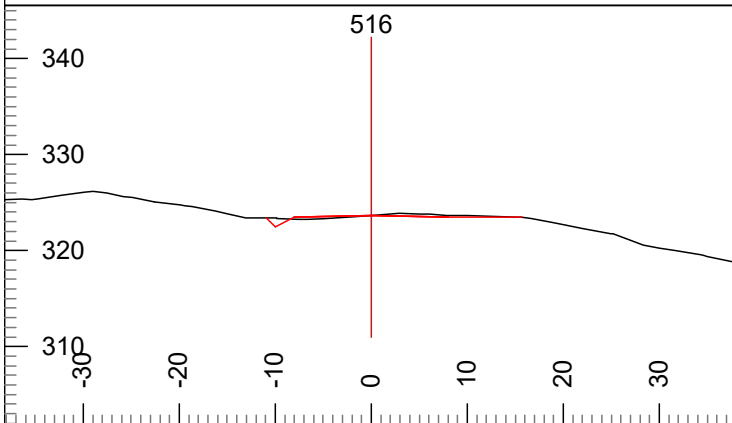

L-Stn : 516 Cut Dp: 0

L-Stn : 591 Cut Dp: 0

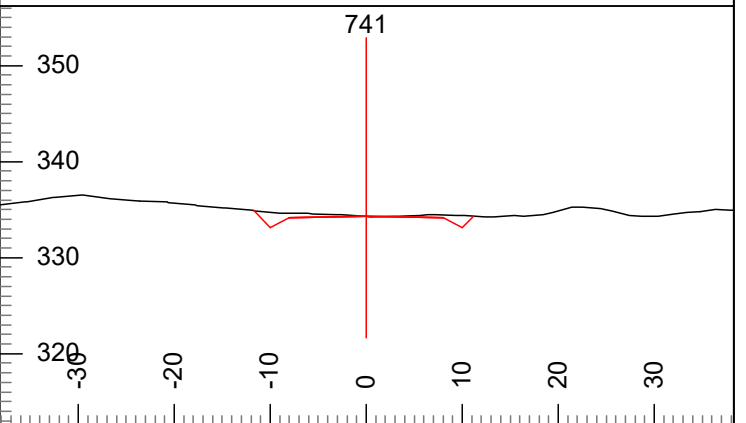
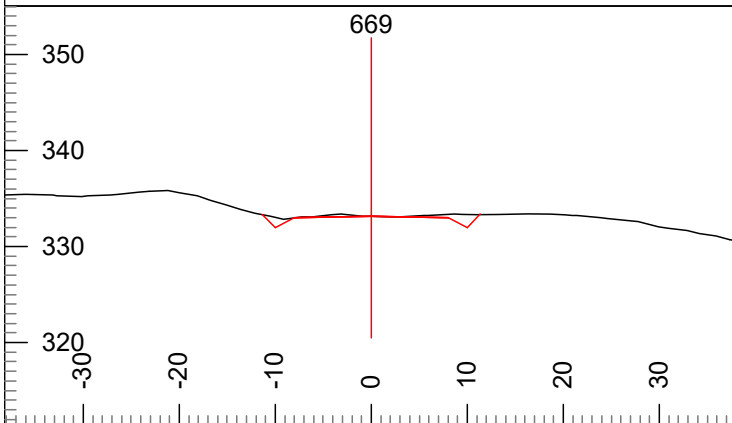

L-Stn : 669 Cut Dp: 0

L-Stn : 741 Cut Dp: 0

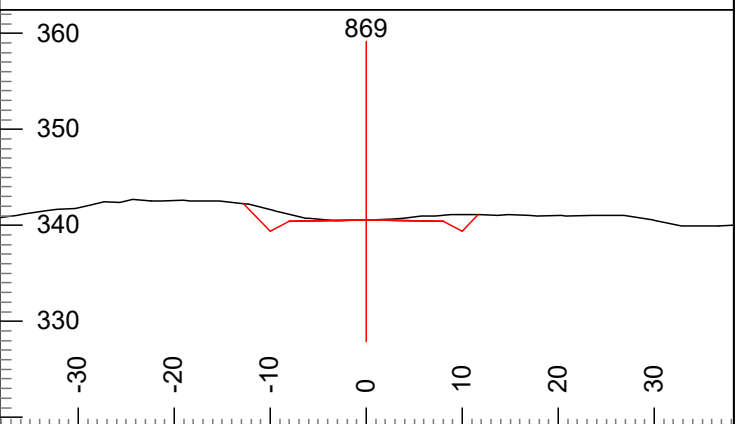
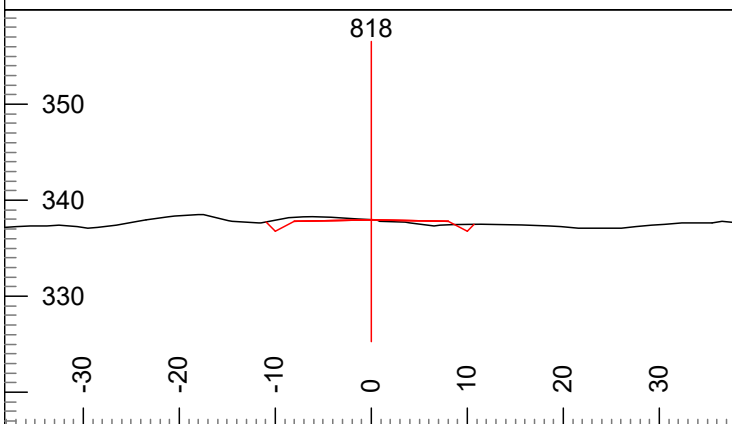

L-Stn : 818 Cut Dp: 0

L-Stn : 869 Cut Dp: 0

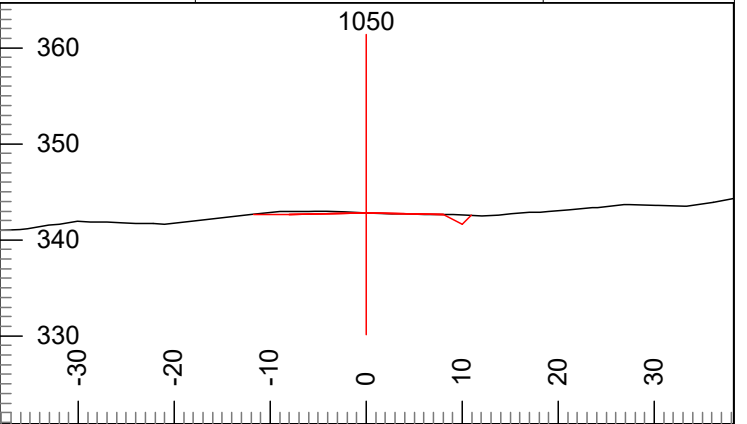
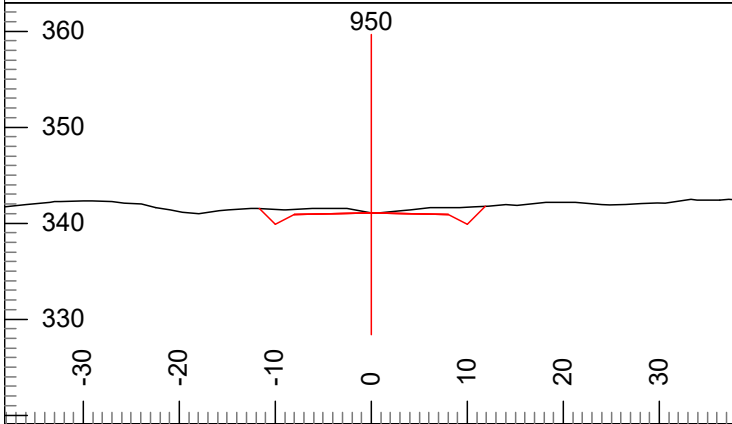

L-Stn : 950 Cut Dp: 0

L-Stn : 1050 Cut Dp: 0

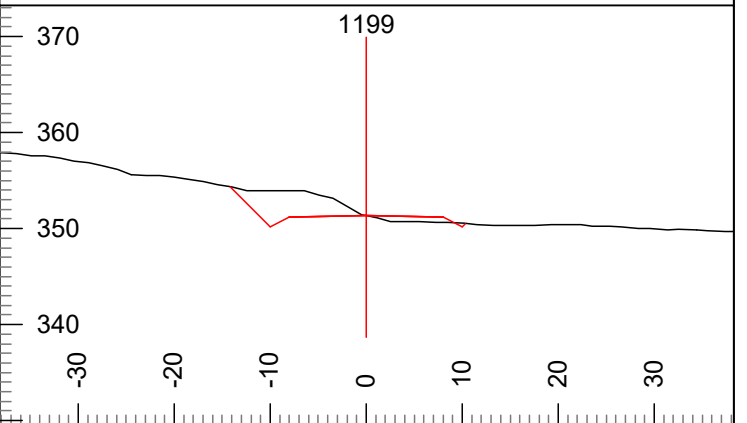
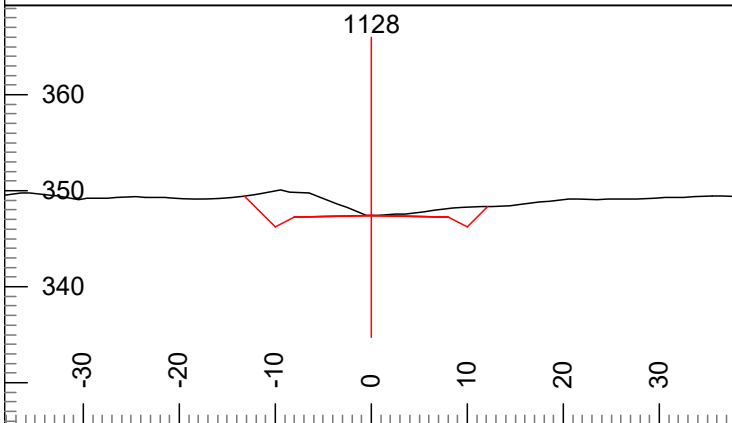

L-Stn : 1128 Cut Dp: 0

L-Stn : 1199 Cut Dp: 0

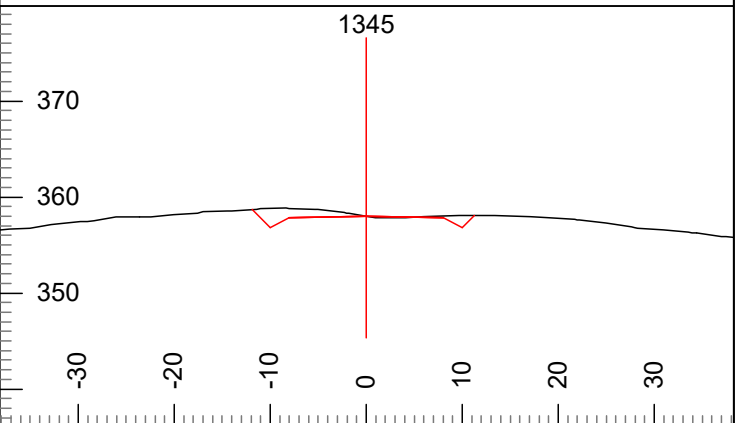
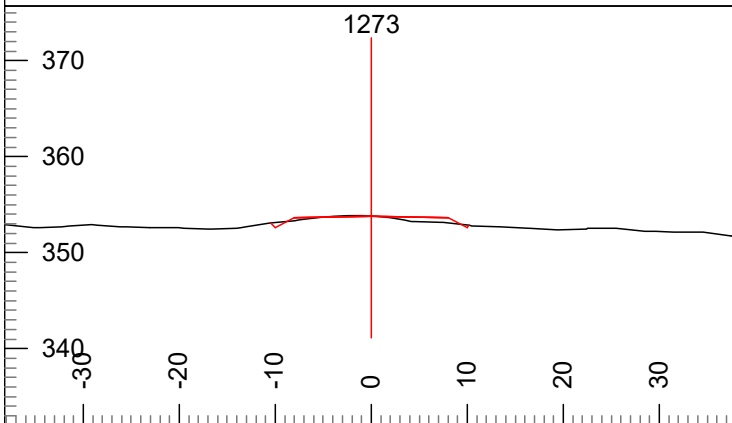

L-Stn : 1273 Cut Dp: 0

L-Stn : 1345 Cut Dp: 0

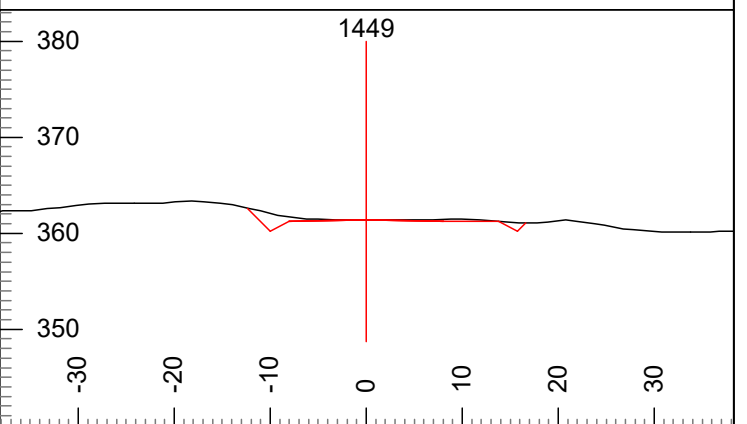
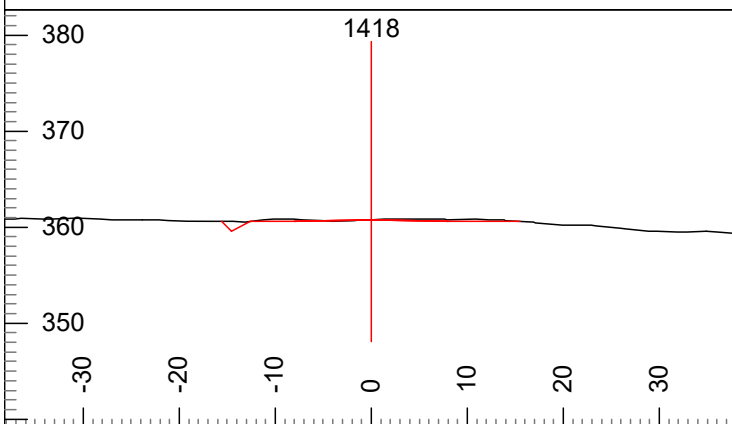

L-Stn : 1418 Cut Dp: 0

L-Stn : 1449 Cut Dp: 0



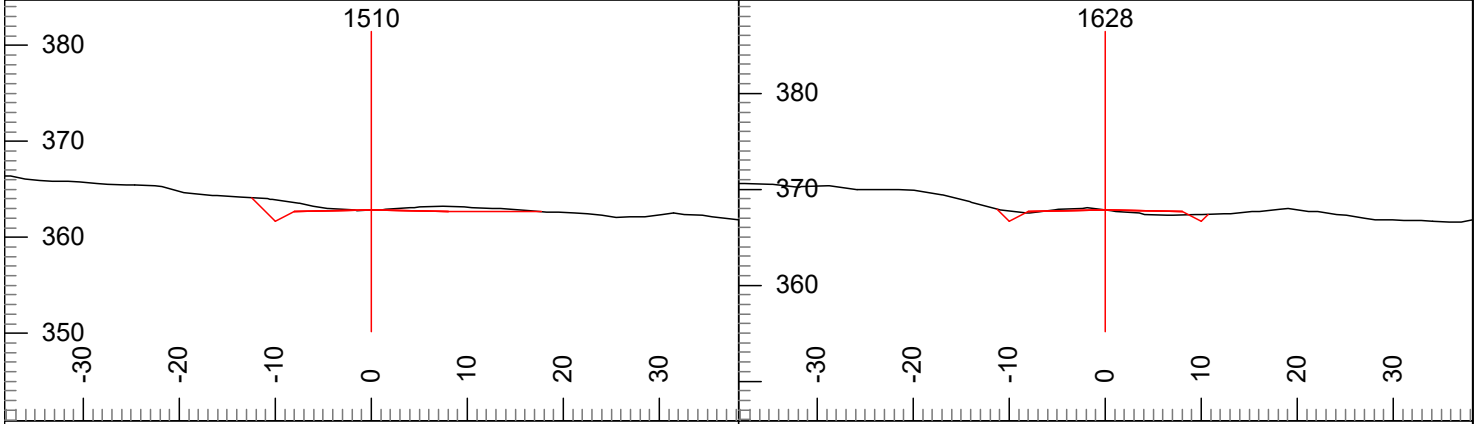

L-Stn : 1510 Cut Dp: 0

L-Stn : 1628 Cut Dp: 0

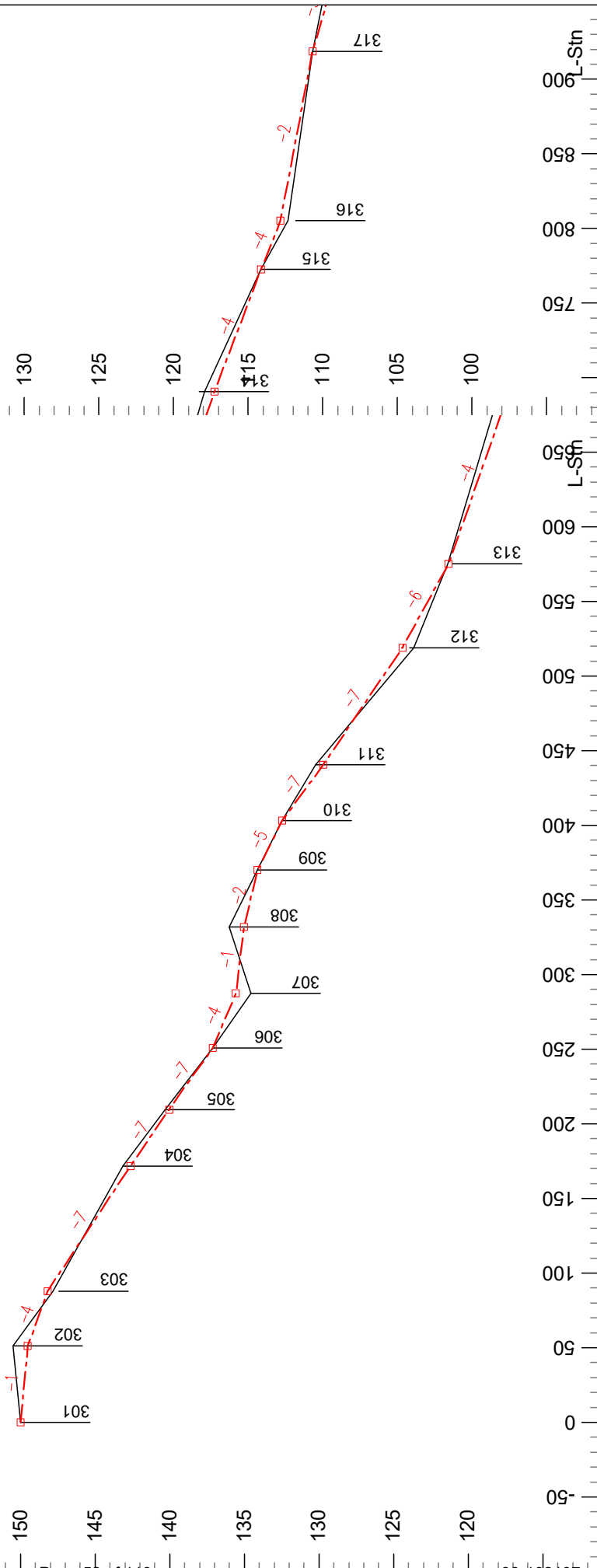
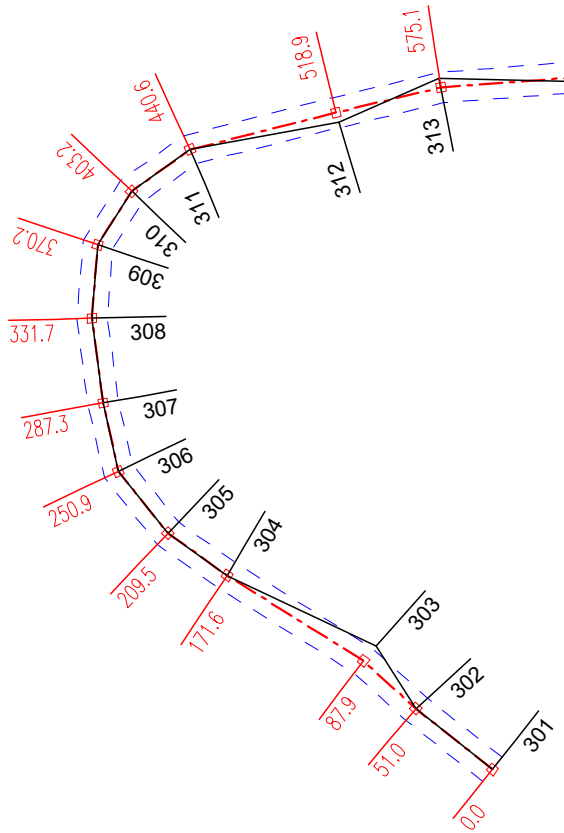

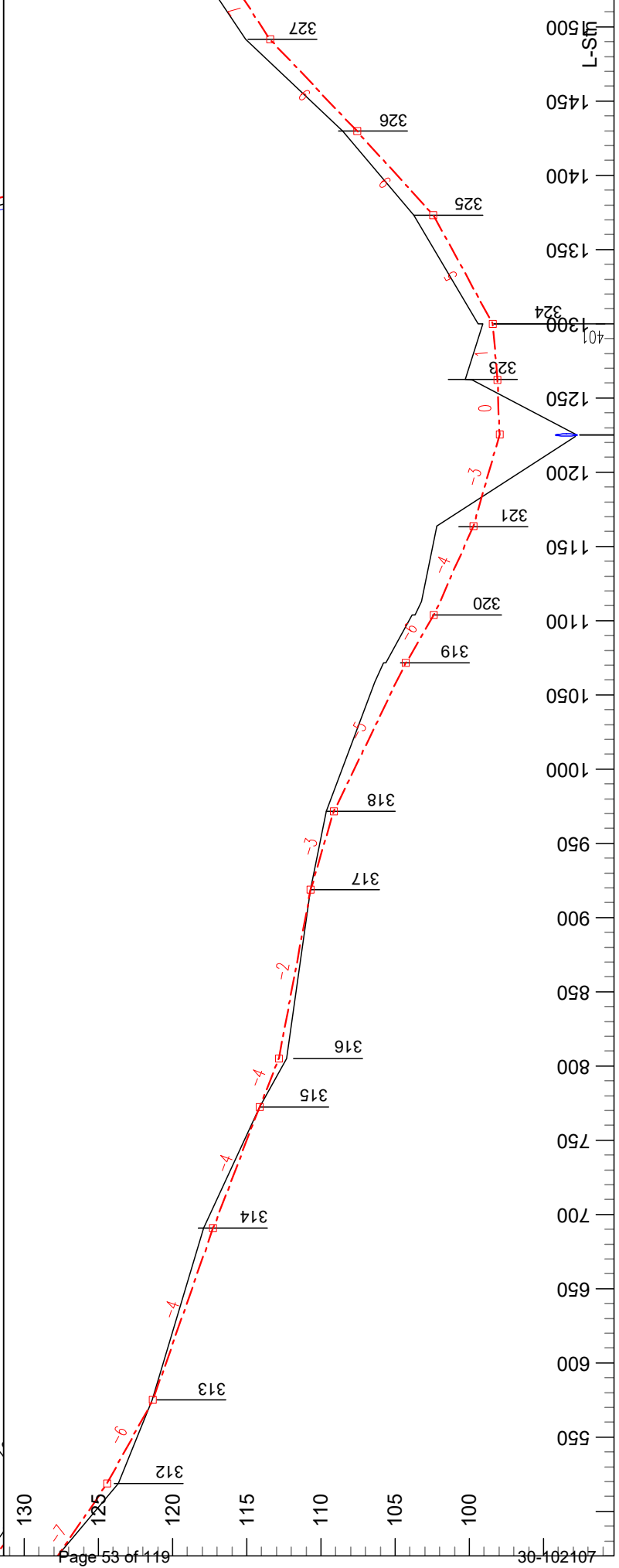
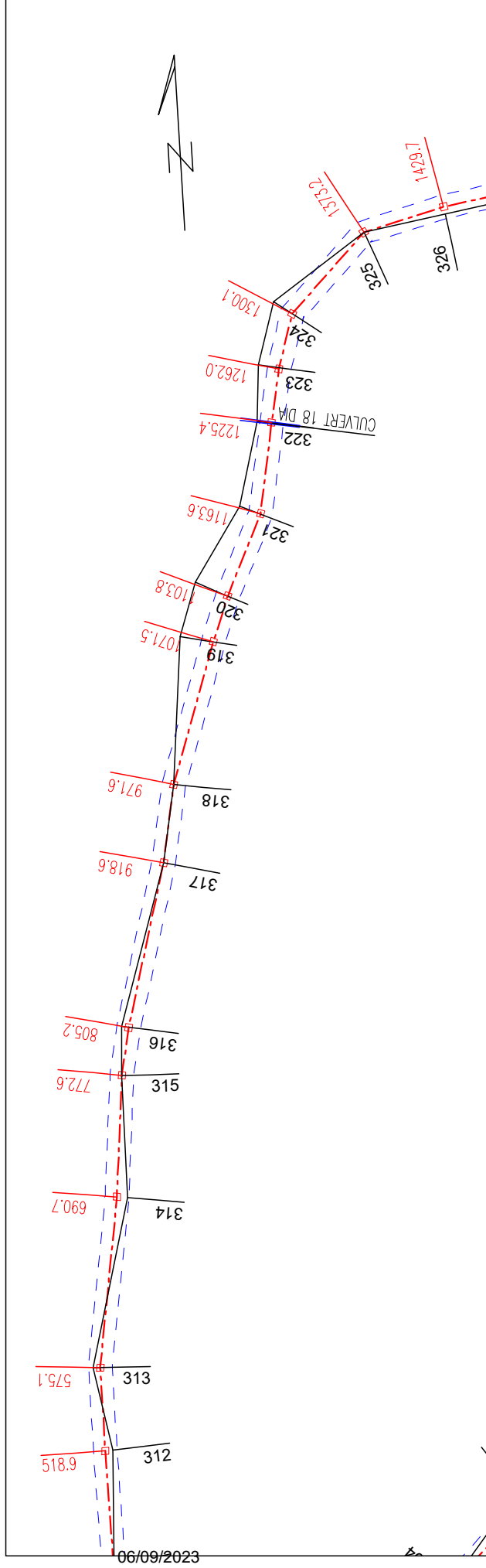

Engineer: E. Bauer  
22/11/22

Plan Scale 1:1200  
Profile Vert Scale 1:120  
Profile Horz Scale 1:1200



Little Wrangler Timber Sale  
G-5125  
Contract #: 30-102107

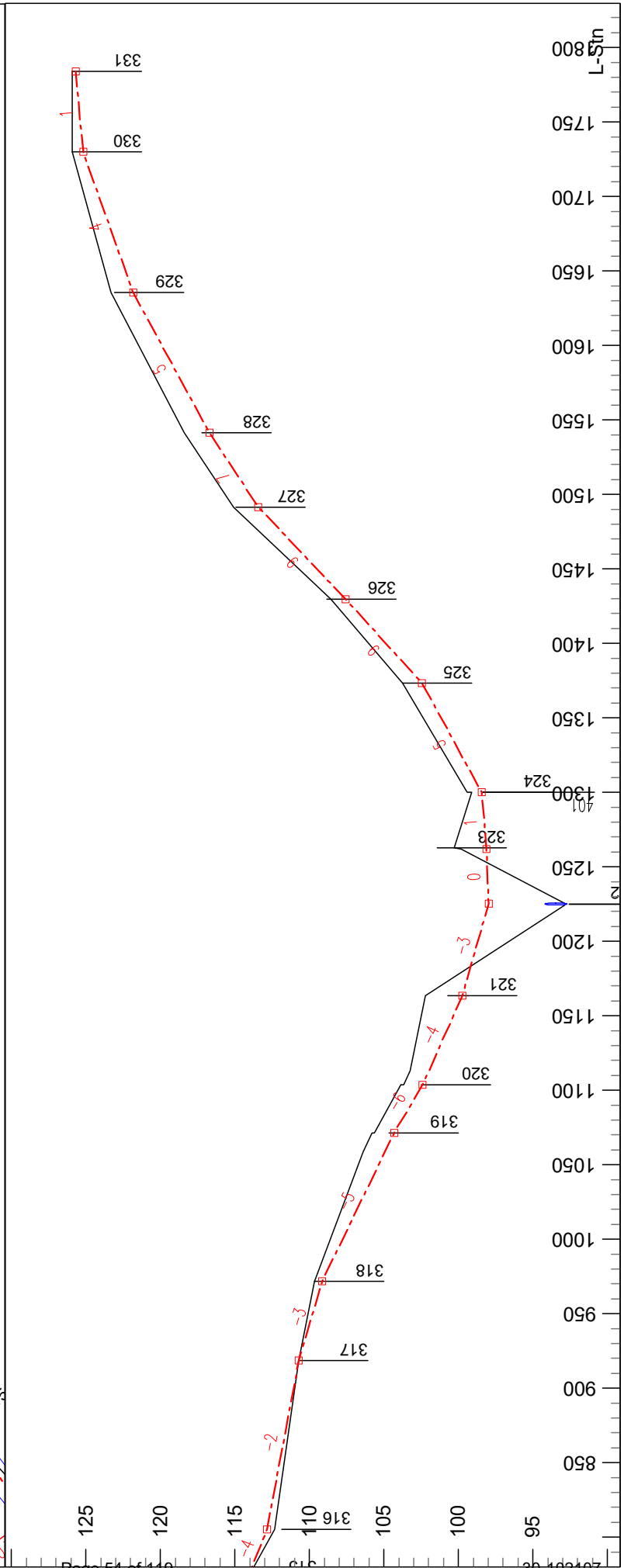
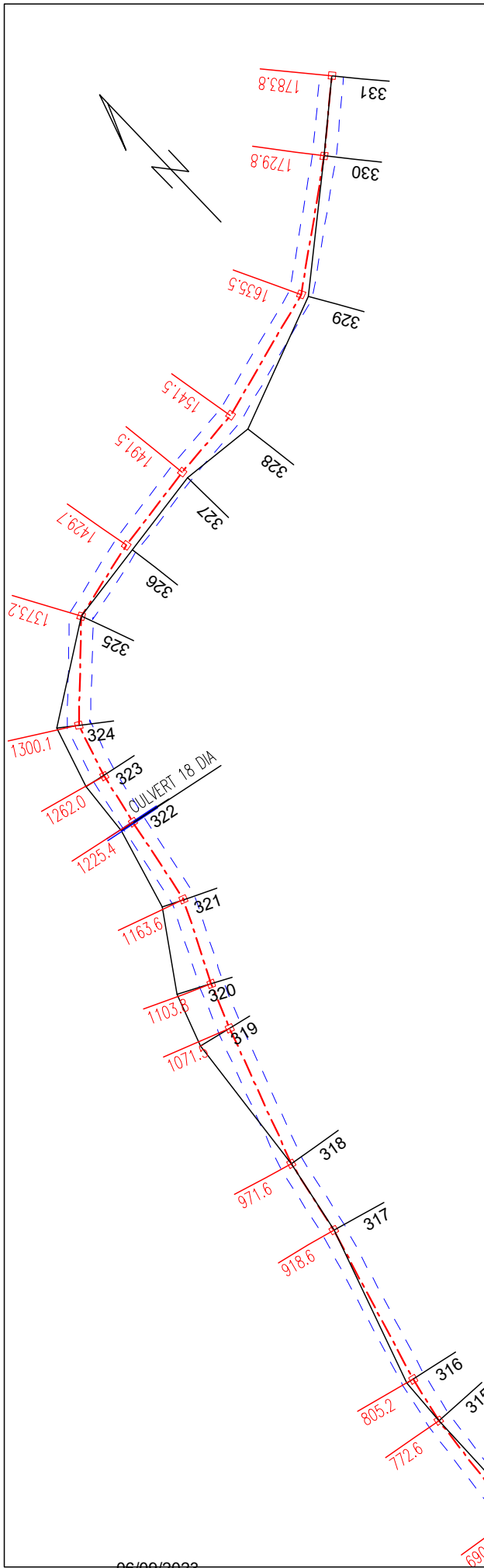

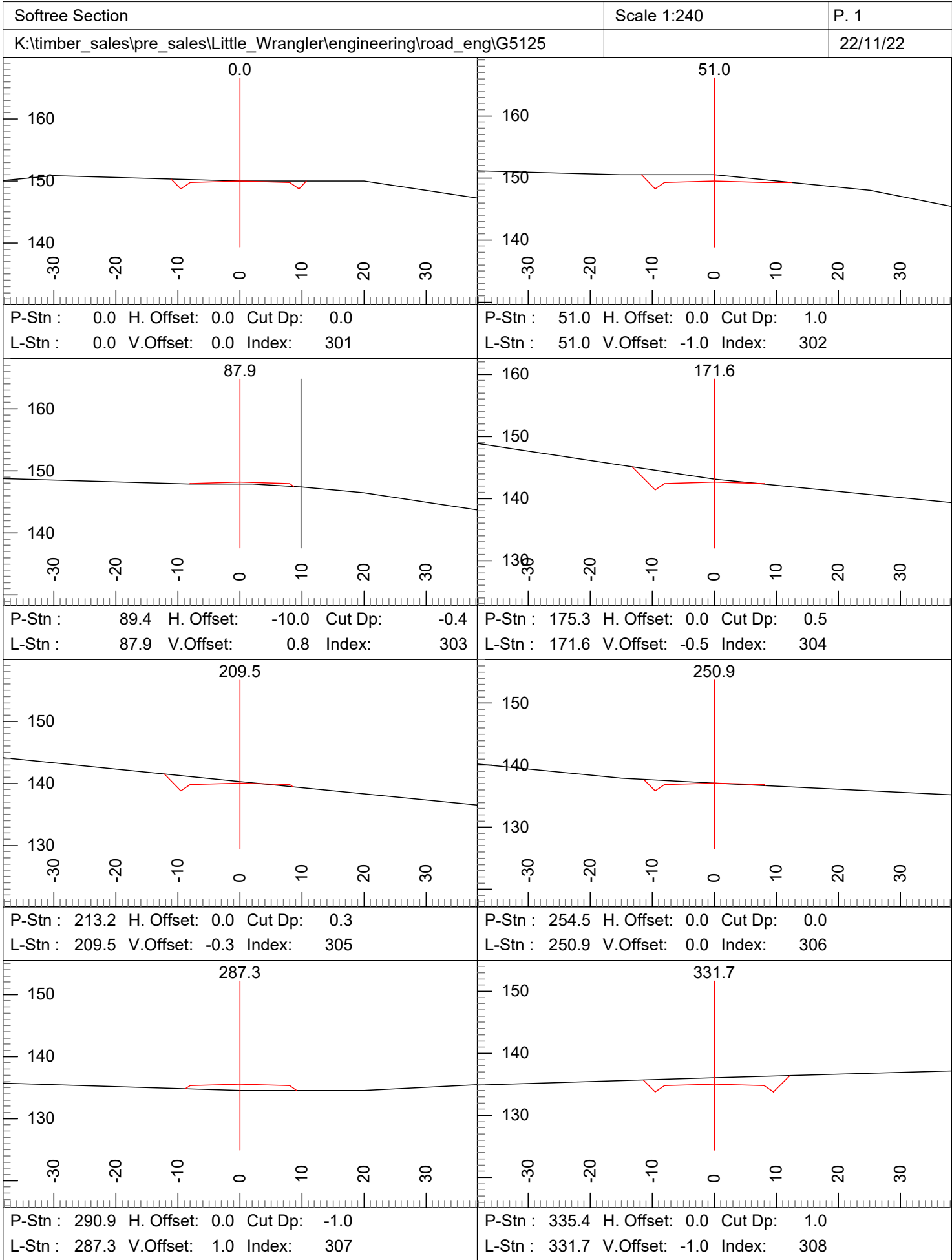

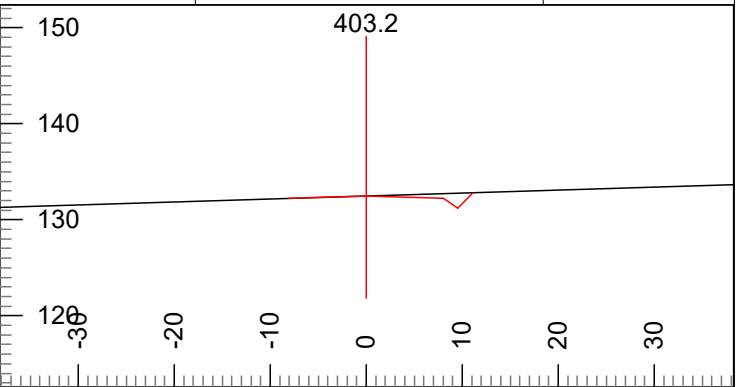
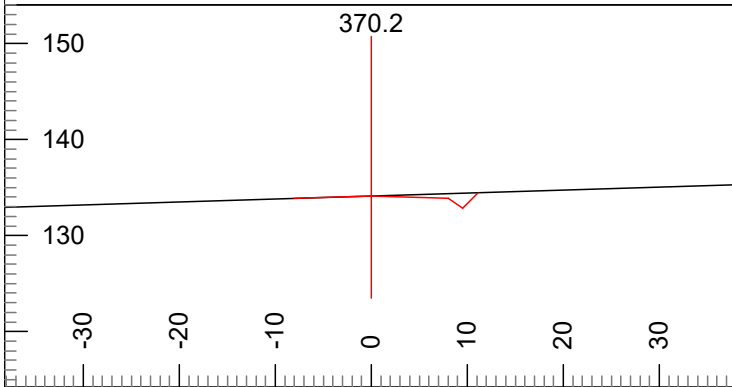

P-Stn : 373.9 H. Offset: 0.0 Cut Dp: 0.0  
 L-Stn : 370.2 V.Offset: 0.0 Index: 309

P-Stn : 406.8 H. Offset: 0.0 Cut Dp: 0.0  
 L-Stn : 403.2 V.Offset: 0.0 Index: 310

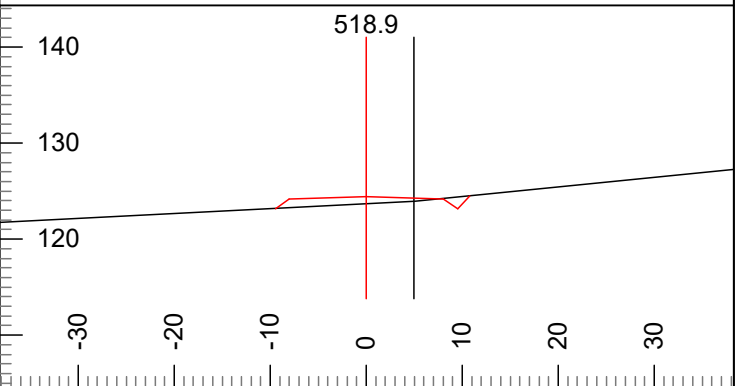
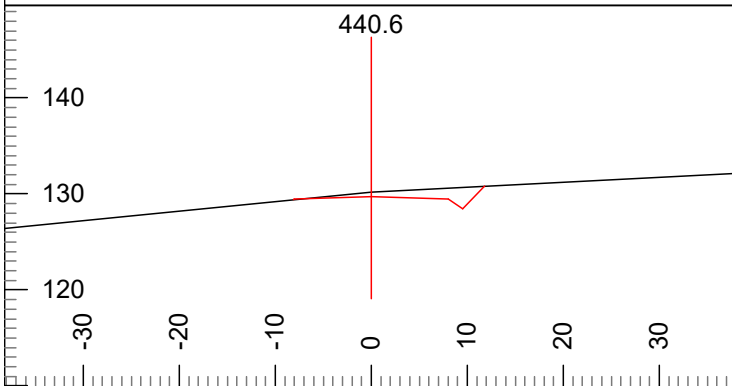

P-Stn : 444.3 H. Offset: 0.0 Cut Dp: 0.5  
 L-Stn : 440.6 V.Offset: -0.5 Index: 311

P-Stn : 523.0 H. Offset: -5.0 Cut Dp: -0.7  
 L-Stn : 518.9 V.Offset: 0.5 Index: 312

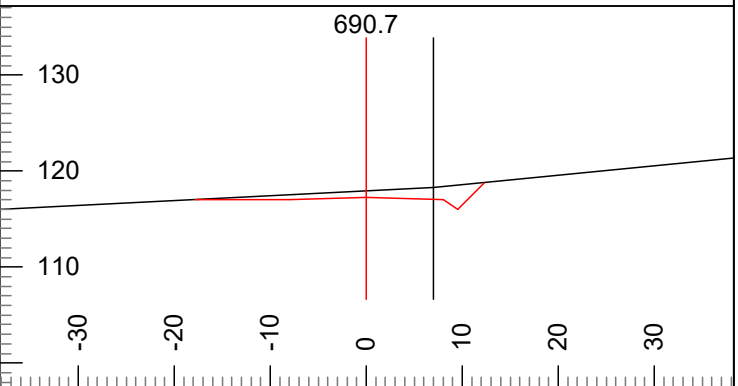
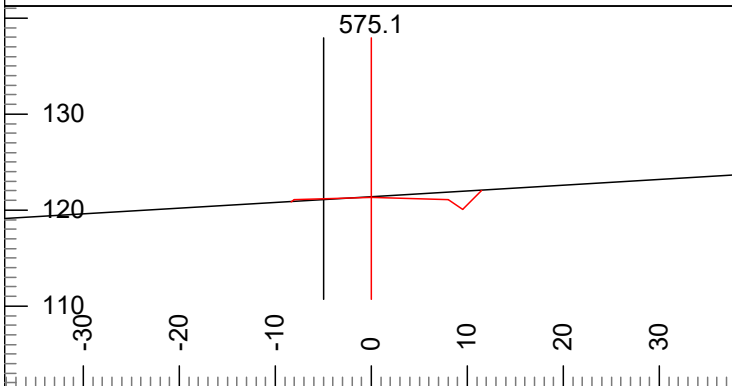

P-Stn : 579.9 H. Offset: 5.0 Cut Dp: 0.0  
 L-Stn : 575.1 V.Offset: 0.3 Index: 313

P-Stn : 696.9 H. Offset: -7.0 Cut Dp: 0.6  
 L-Stn : 690.7 V.Offset: -1.0 Index: 314

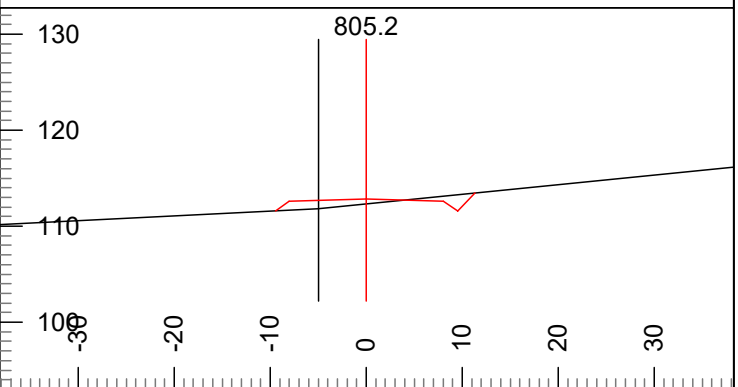
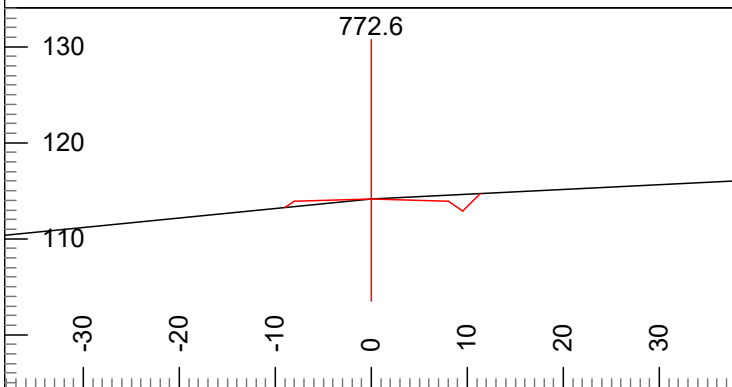

P-Stn : 779.3 H. Offset: 0.0 Cut Dp: 0.0  
 L-Stn : 772.6 V.Offset: 0.0 Index: 315

P-Stn : 812.2 H. Offset: 5.0 Cut Dp: -0.5  
 L-Stn : 805.2 V.Offset: 1.0 Index: 316

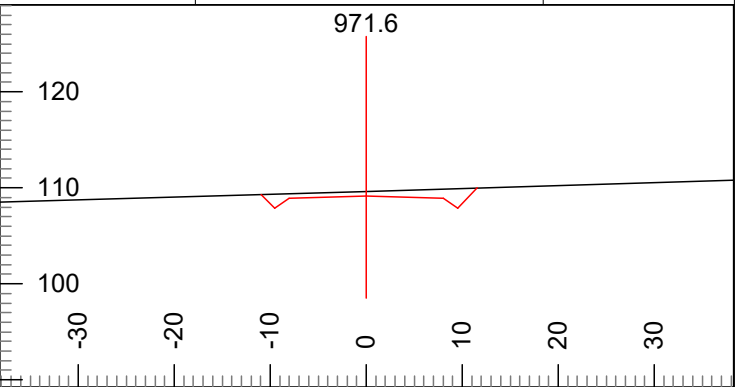
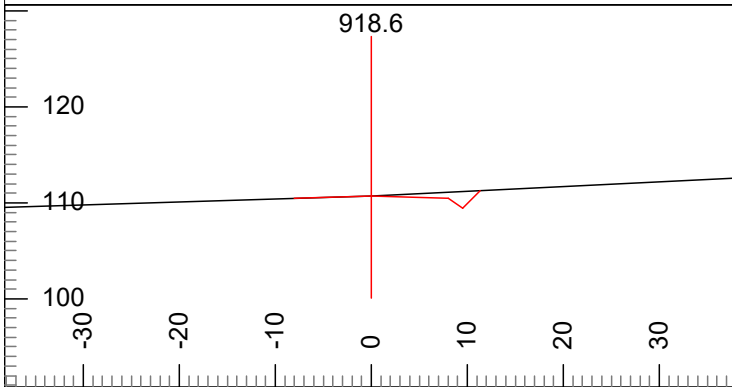

P-Stn : 926.2 H. Offset: 0.0 Cut Dp: 0.0  
 L-Stn : 918.6 V.Offset: 0.0 Index: 317

P-Stn : 979.2 H. Offset: 0.0 Cut Dp: 0.5  
 L-Stn : 971.6 V.Offset: -0.5 Index: 318

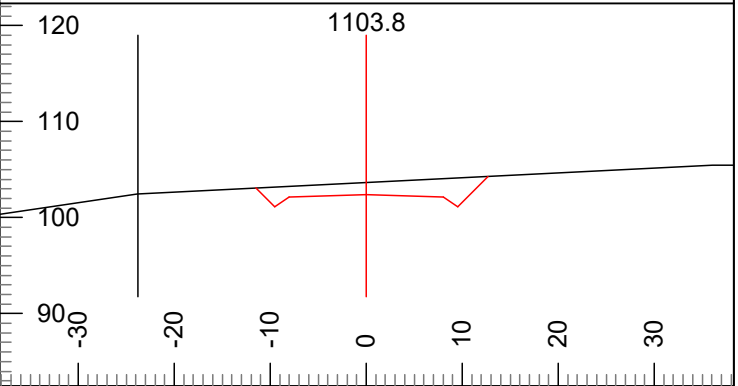
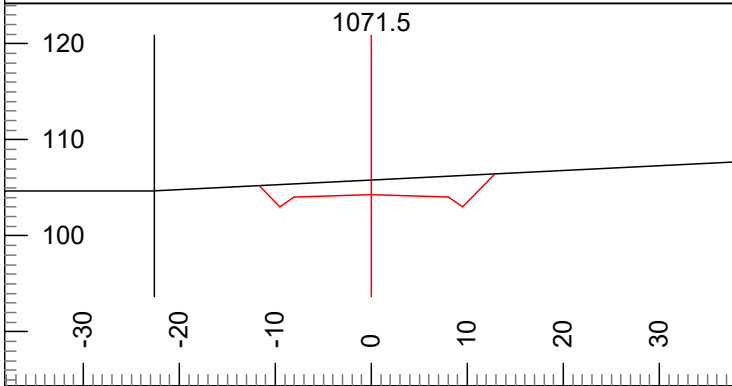

P-Stn : 1079.1 H. Offset: 22.7 Cut Dp: 1.5  
 L-Stn : 1071.5 V.Offset: -0.4 Index: 319

P-Stn : 1117.0 H. Offset: 23.9 Cut Dp: 1.3  
 L-Stn : 1103.8 V.Offset: -0.1 Index: 320

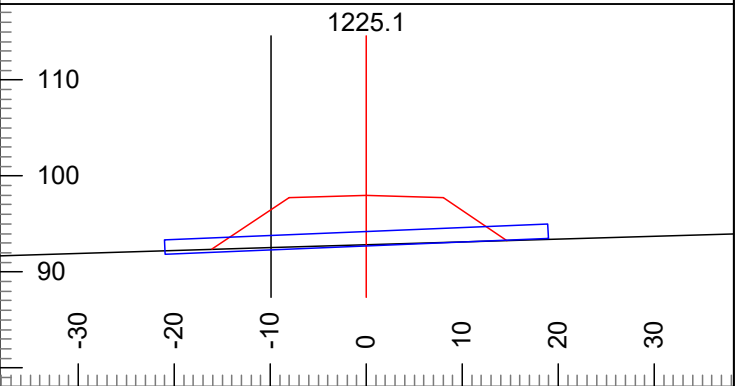
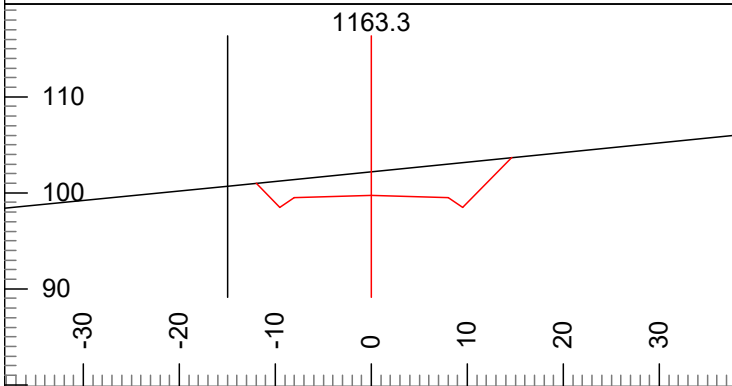

P-Stn : 1176.5 H. Offset: 14.9 Cut Dp: 2.5  
 L-Stn : 1163.3 V.Offset: -1.0 Index: 321

P-Stn : 1234.7 H. Offset: 9.9 Cut Dp: -5.1  
 L-Stn : 1225.1 V.Offset: 5.4 Index: 322

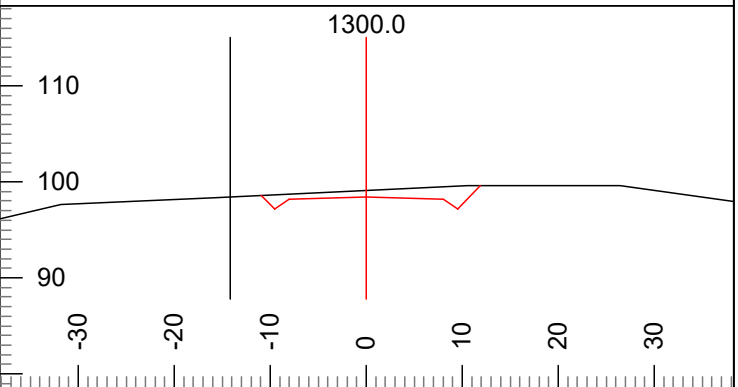
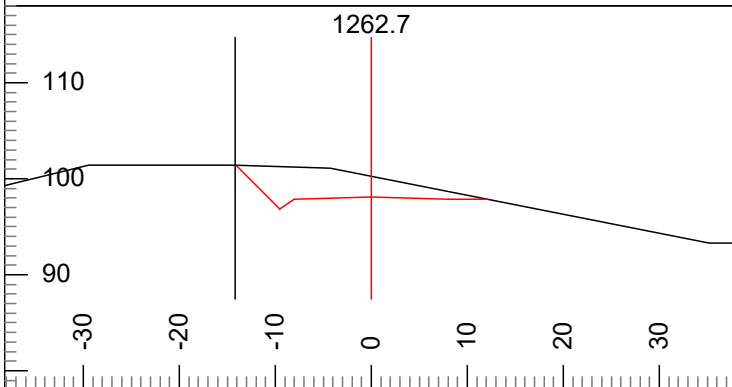

P-Stn : 1272.7 H. Offset: 14.3 Cut Dp: 2.2  
 L-Stn : 1262.7 V.Offset: -3.3 Index: 323

P-Stn : 1316.6 H. Offset: 15.0 Cut Dp: 0.7  
 L-Stn : 1300.0 V.Offset: 0.1 Index: 324

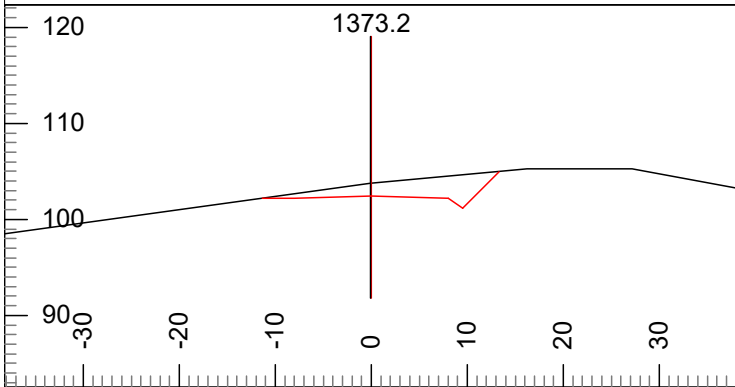

P-Stn : 1393.4 H. Offset: 0.1 Cut Dp: 1.3  
 L-Stn : 1373.2 V.Offset: -1.3 Index: 325

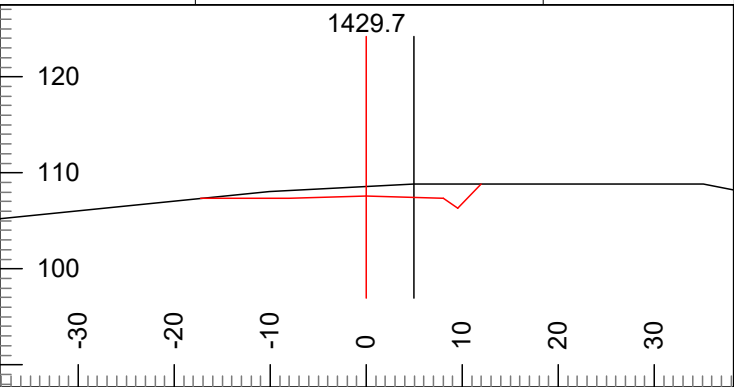

P-Stn : 1449.7 H. Offset: -5.0 Cut Dp: 1.0  
 L-Stn : 1429.7 V.Offset: -1.2 Index: 326

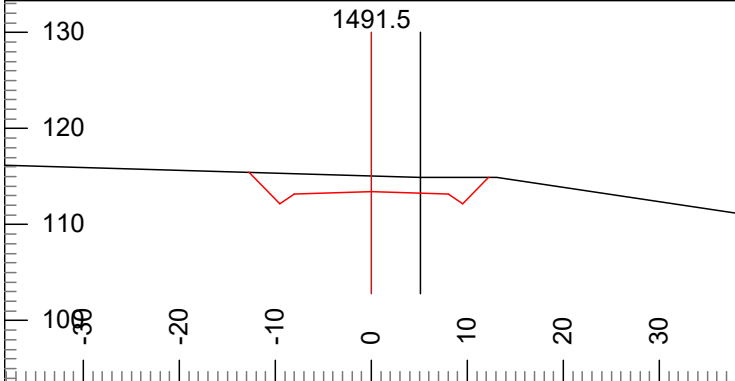

P-Stn : 1510.9 H. Offset: -5.0 Cut Dp: 1.6  
 L-Stn : 1491.5 V.Offset: -1.5 Index: 327

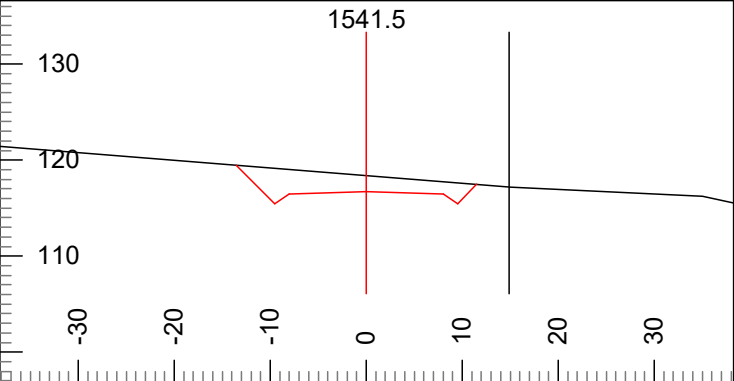

P-Stn : 1562.8 H. Offset: -15.0 Cut Dp: 1.7  
 L-Stn : 1541.5 V.Offset: -0.5 Index: 328

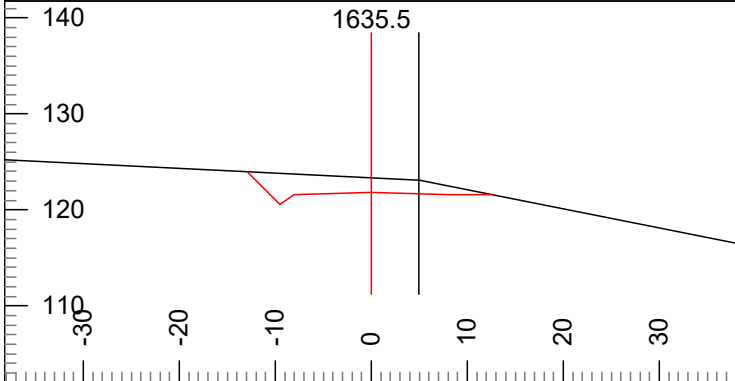

P-Stn : 1660.7 H. Offset: -5.0 Cut Dp: 1.5  
 L-Stn : 1635.5 V.Offset: -1.3 Index: 329

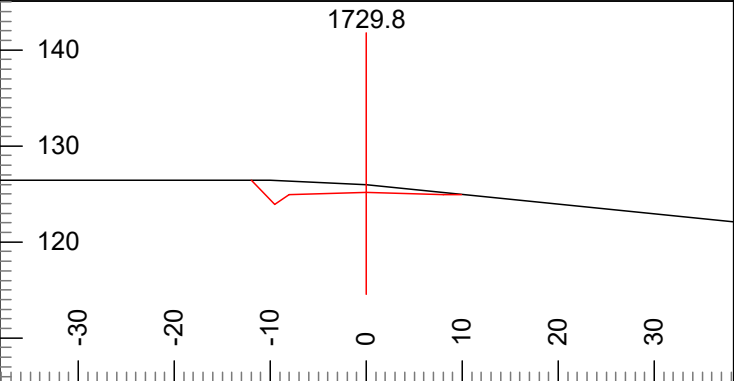

P-Stn : 1755.6 H. Offset: 0.0 Cut Dp: 0.8  
 L-Stn : 1729.8 V.Offset: -0.8 Index: 330

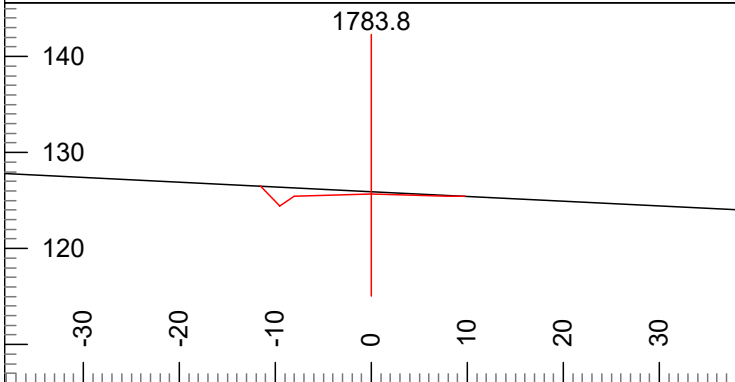

P-Stn : 1809.6 H. Offset: 0.0 Cut Dp: 0.3  
 L-Stn : 1783.8 V.Offset: -0.3 Index: 331



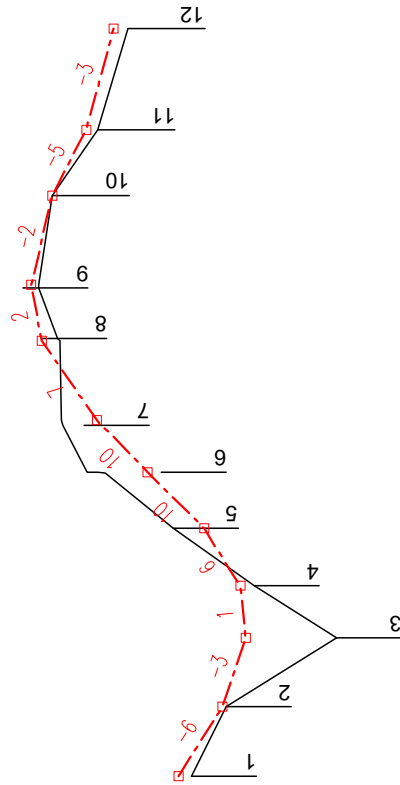
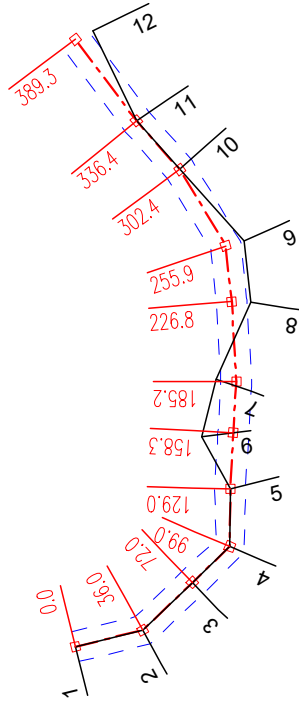
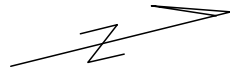

Little Wrangler Timber Sale  
 G-5125-1  
 Contract #: 30-102107



WASHINGTON STATE DEPARTMENT OF  
**NATURAL RESOURCES**

Plan Scale 1:1200  
 Profile Vert Scale 1:120  
 Profile Horz Scale 1:1200

Engineer: J. Gardner

22/11/23

Page 1 of 1

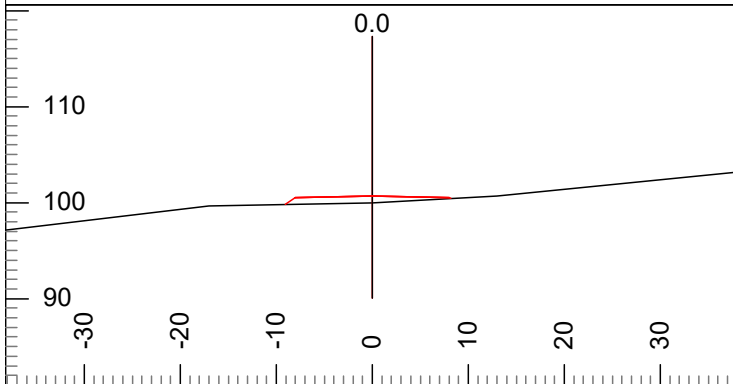

P-Stn : 0.0 H. Offset: 0.0 Cut Dp: -0.7  
 L-Stn : 0.0 V.Offset: 0.7 Index: 1

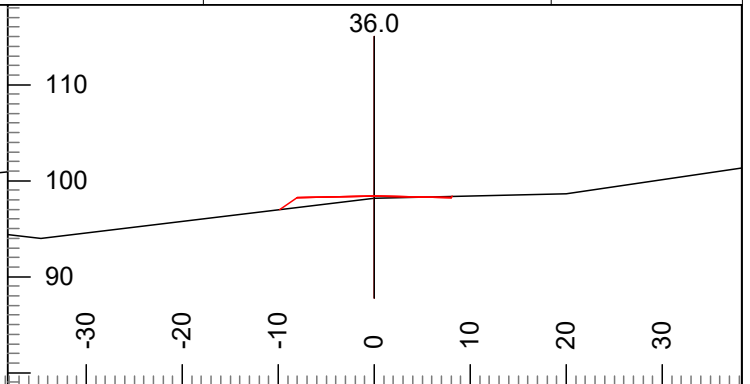

P-Stn : 36.0 H. Offset: 0.0 Cut Dp: -0.2  
 L-Stn : 36.0 V.Offset: 0.2 Index: 2

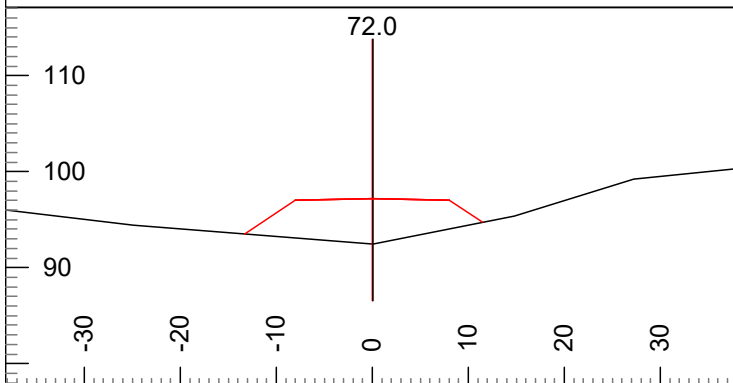

P-Stn : 72.0 H. Offset: -0.1 Cut Dp: -4.7  
 L-Stn : 72.0 V.Offset: 4.7 Index: 3

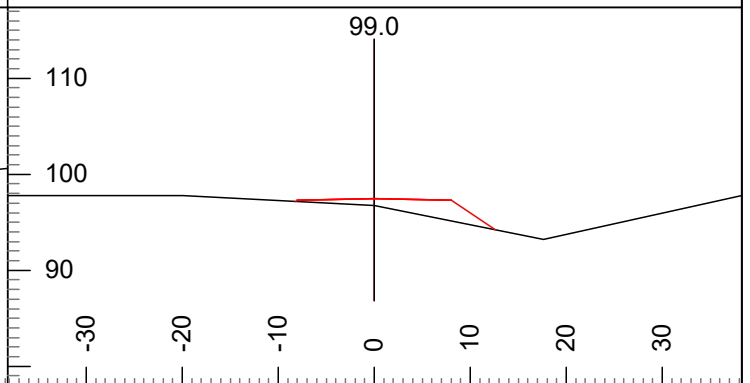

P-Stn : 99.0 H. Offset: 0.0 Cut Dp: -0.7  
 L-Stn : 99.0 V.Offset: 0.7 Index: 4

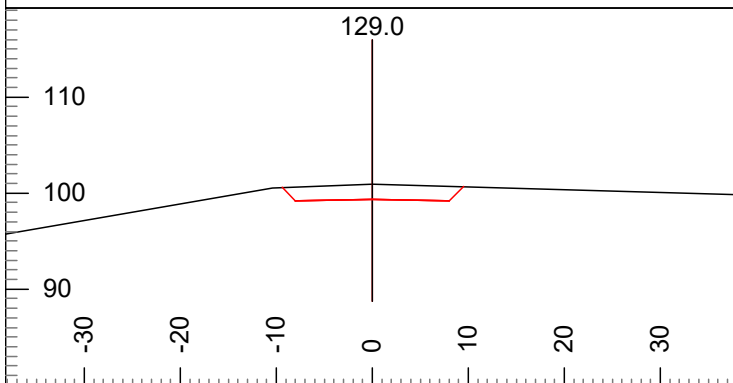

P-Stn : 129.0 H. Offset: 0.0 Cut Dp: 1.6  
 L-Stn : 129.0 V.Offset: -1.6 Index: 5

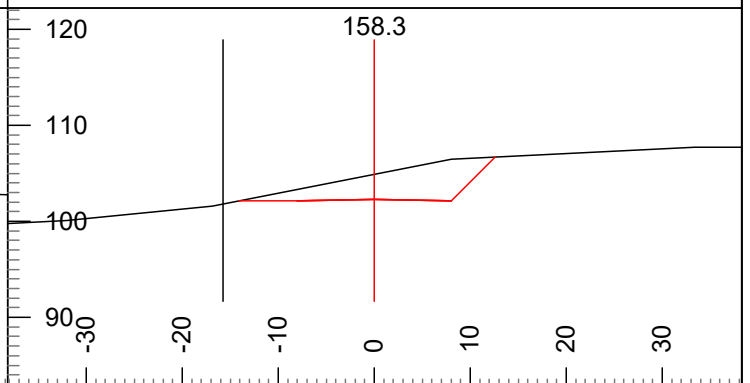

P-Stn : 160.0 H. Offset: 16.6 Cut Dp: 2.6  
 L-Stn : 158.3 V.Offset: 0.7 Index: 6

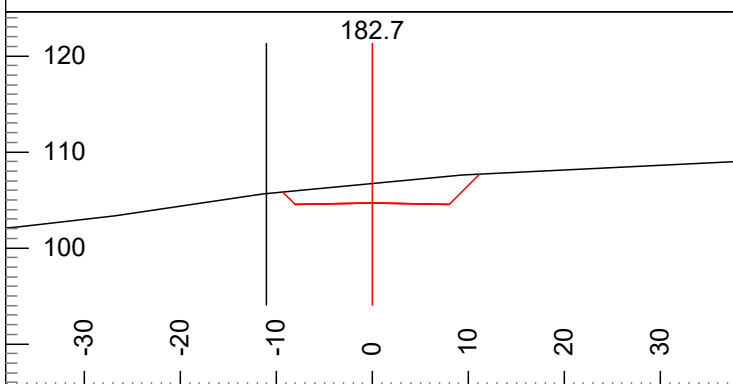

P-Stn : 191.0 H. Offset: 10.9 Cut Dp: 2.0  
 L-Stn : 182.7 V.Offset: -0.9 Index: 7

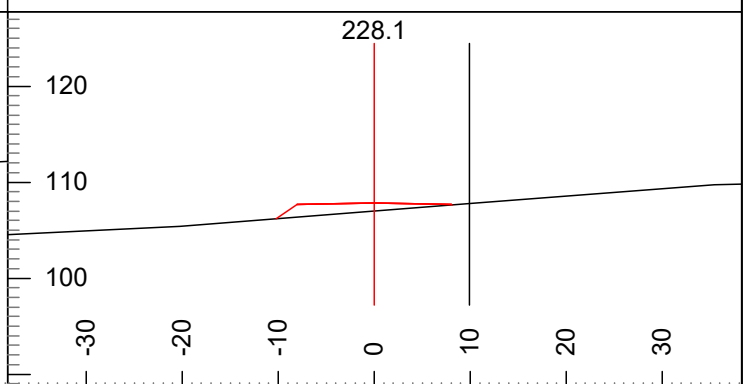

P-Stn : 235.0 H. Offset: -10.3 Cut Dp: -0.9  
 L-Stn : 228.1 V.Offset: 0.0 Index: 8

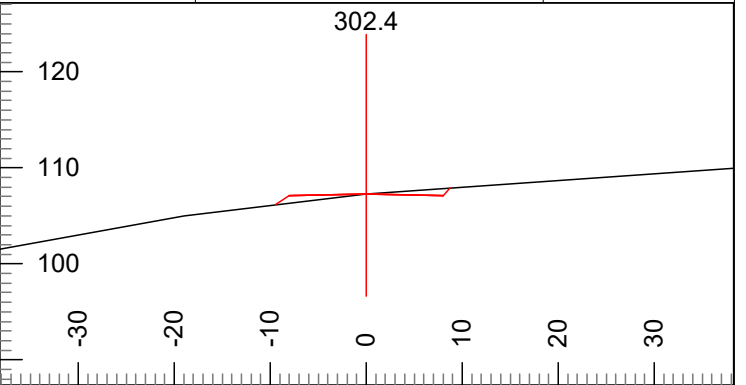
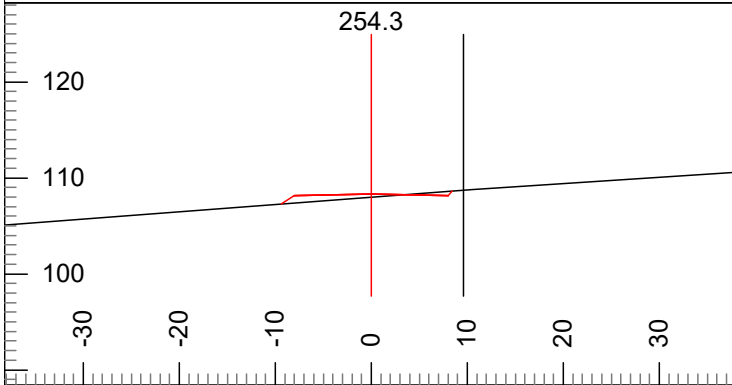

P-Stn : 267.0 H. Offset: -10.1 Cut Dp: -0.3  
L-Stn : 254.3 V.Offset: -0.5 Index: 9

P-Stn : 317.0 H. Offset: 0.0 Cut Dp: 0.0  
L-Stn : 302.4 V.Offset: 0.0 Index: 10

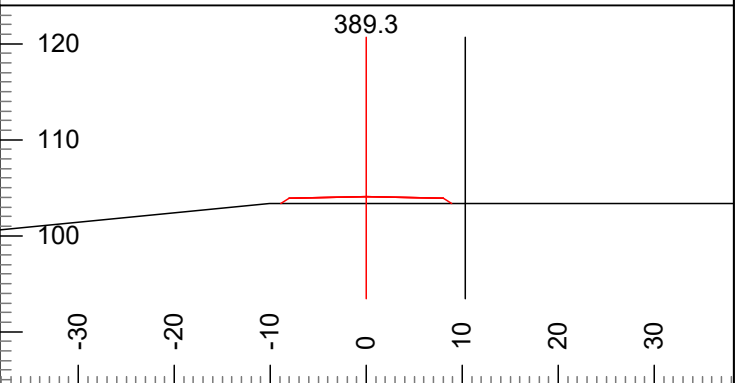
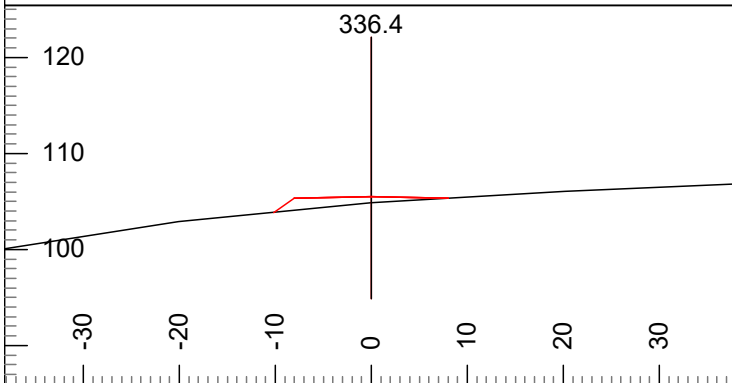

P-Stn : 351.0 H. Offset: 0.0 Cut Dp: -0.6  
L-Stn : 336.4 V.Offset: 0.6 Index: 11

P-Stn : 403.0 H. Offset: -10.1 Cut Dp: -0.7  
L-Stn : 389.3 V.Offset: 0.7 Index: 12

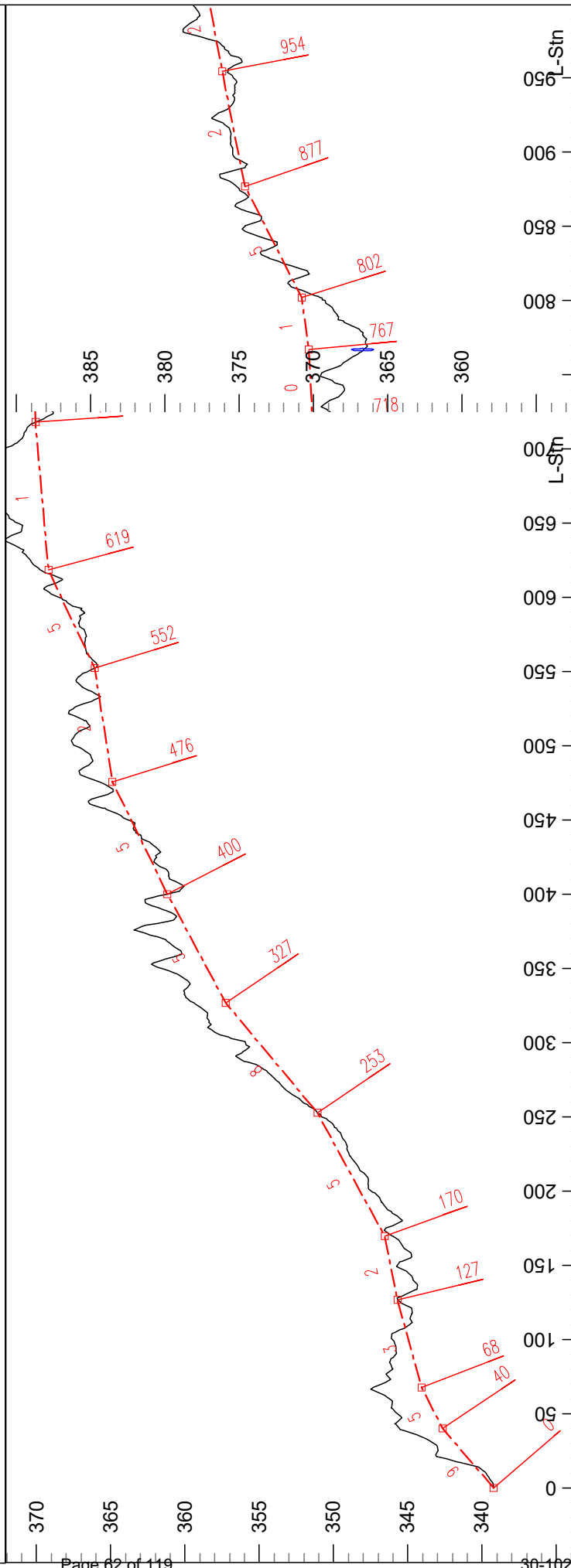
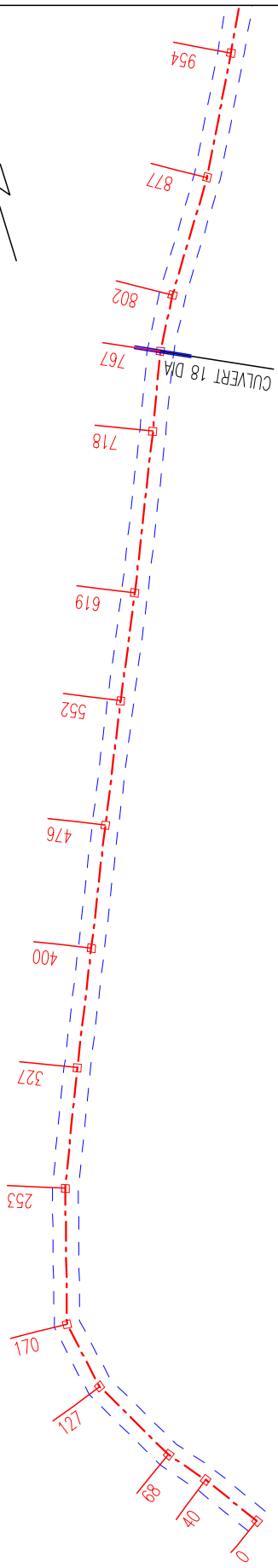

Engineer: J. Gardner

Page 1 of 7

22/11/23

Plan Scale 1:1200

Profile Vert Scale 1:120

Profile Horz Scale 1:1200



WASHINGTON STATE DEPARTMENT OF

**NATURAL RESOURCES**

Little Wrangler Timber Sale

G-5200

Contract #: 30-102107

\*Remote design using LiDAR data\*

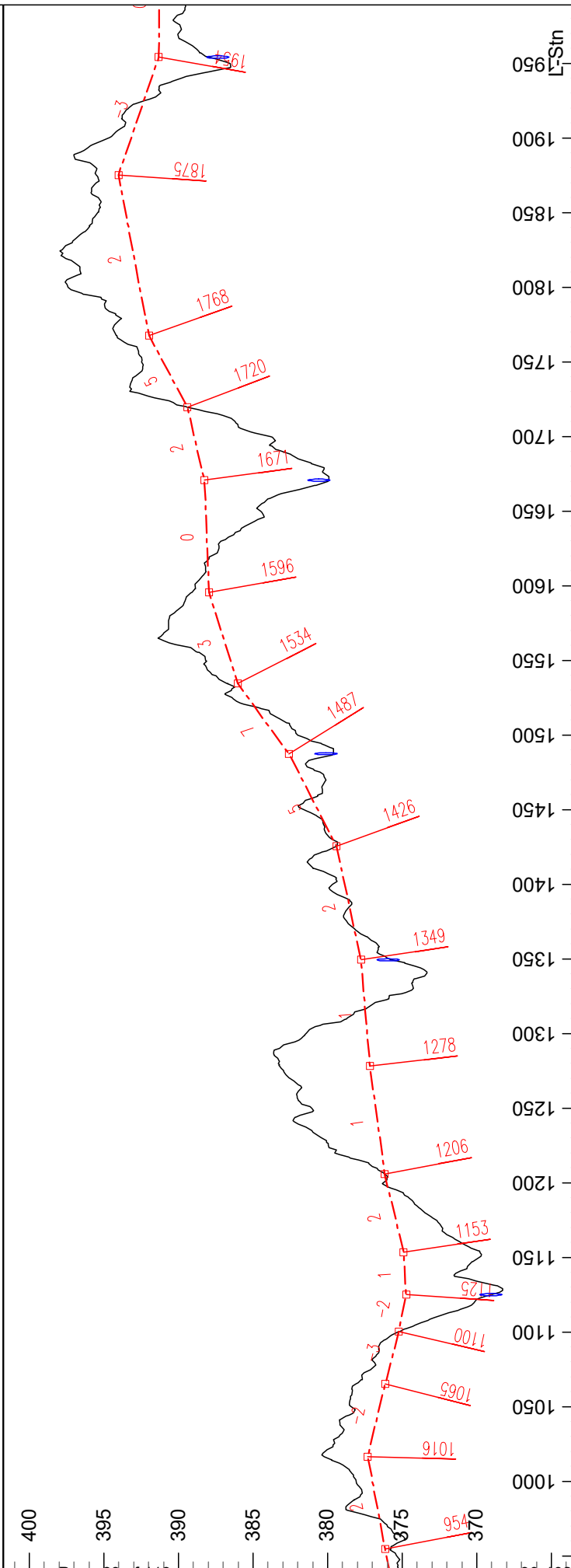
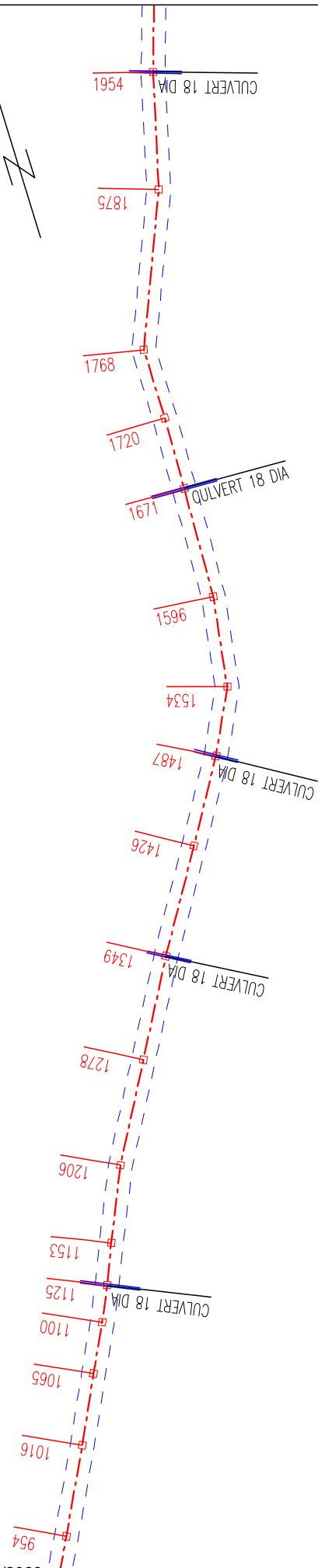

Engineer: J. Gardner  
 22/11/23

Plan Scale 1:1200  
 Profile Vert Scale 1:120  
 Profile Horz Scale 1:1200



Little Wrangler Timber Sale  
 G-5200  
 Contract #: 30-102107  
 \*Remote design using LiDAR data\*

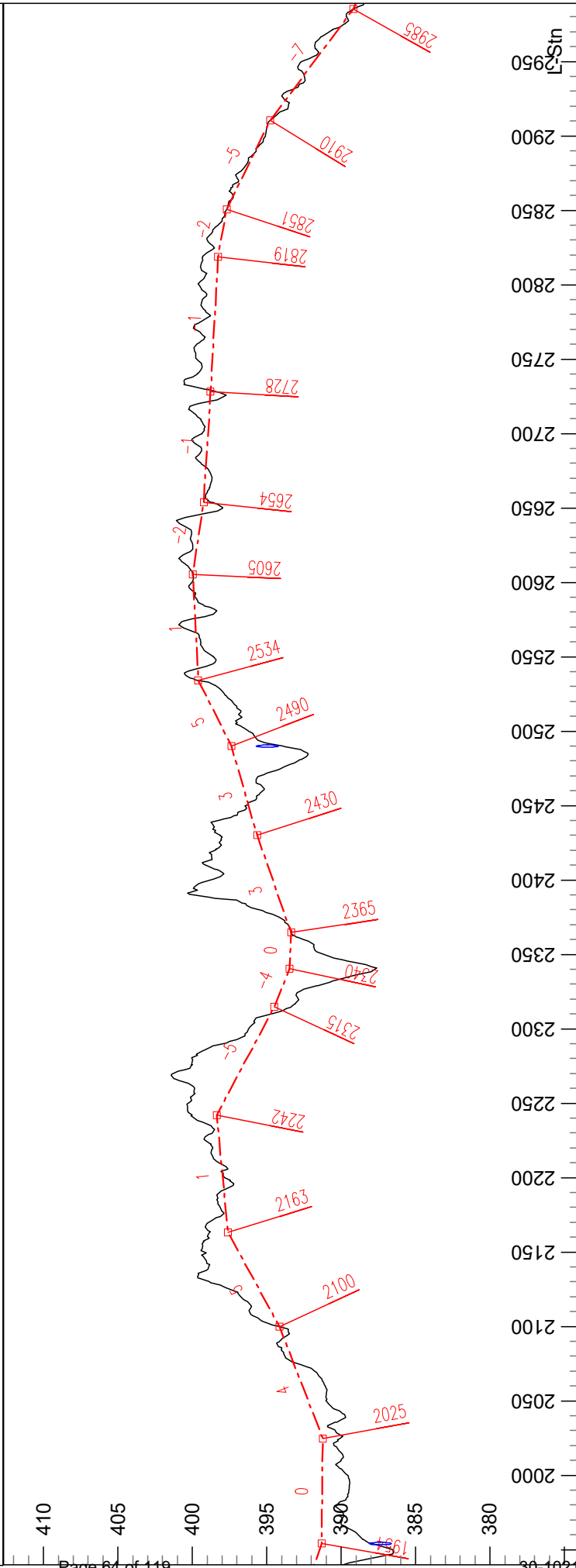
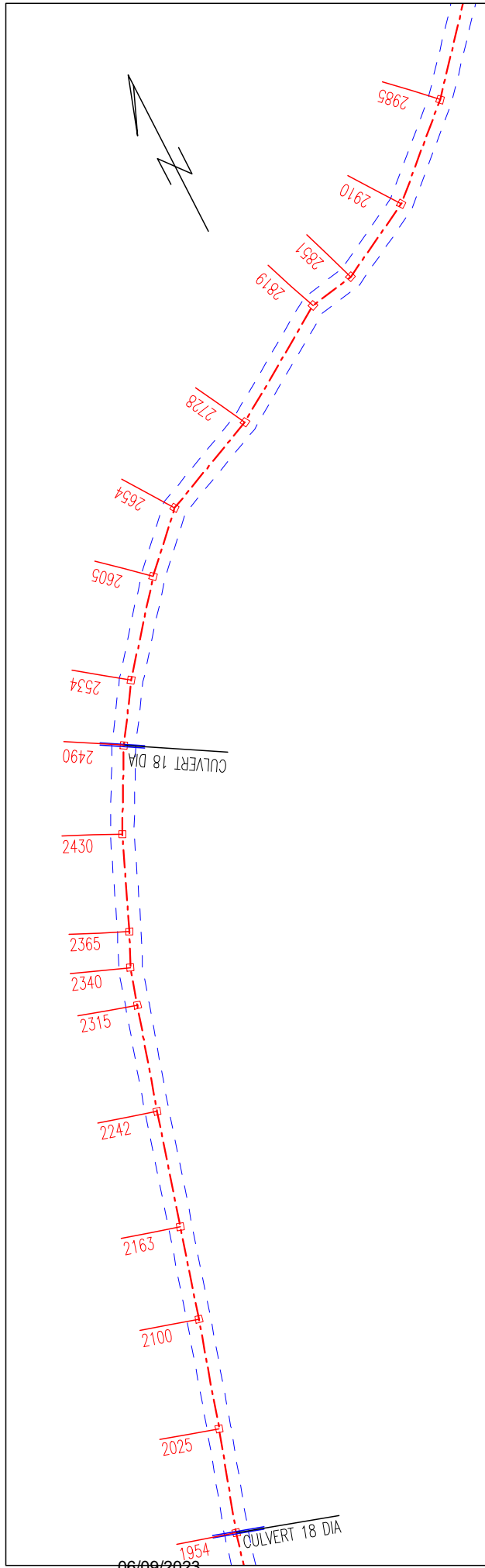

Little Wrangler Timber Sale  
 G-5200  
 Contract #: 30-102107  
 \*Remote design using LiDAR data\*

Washington State Department of  
**NATURAL RESOURCES**

Engineer: J. Gardner  
 22/11/23

Plan Scale 1:1200  
 Profile Vert Scale 1:120  
 Profile Horz Scale 1:1200

Page 3 of 7



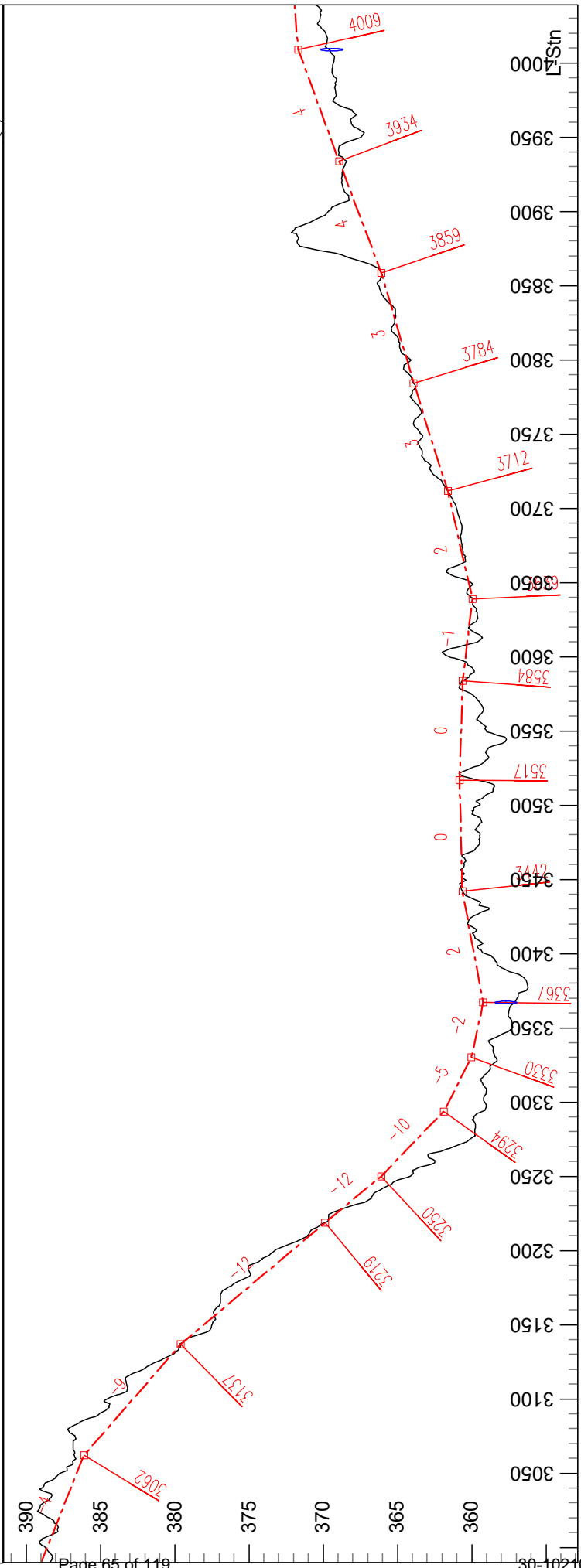
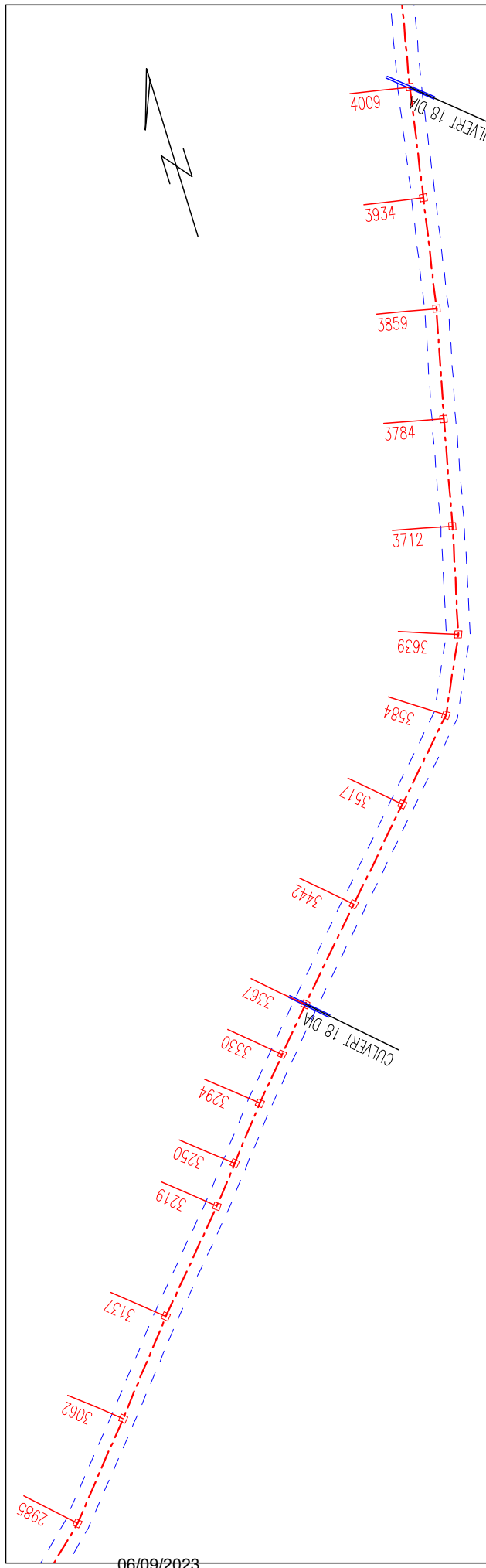

Engineer: J. Gardner  
 22/11/23

Plan Scale 1:1200  
 Profile Vert Scale 1:120  
 Profile Horz Scale 1:1200



Little Wrangler Timber Sale  
 G-5200  
 Contract #: 30-102107  
 \*Remote design using LiDAR data\*

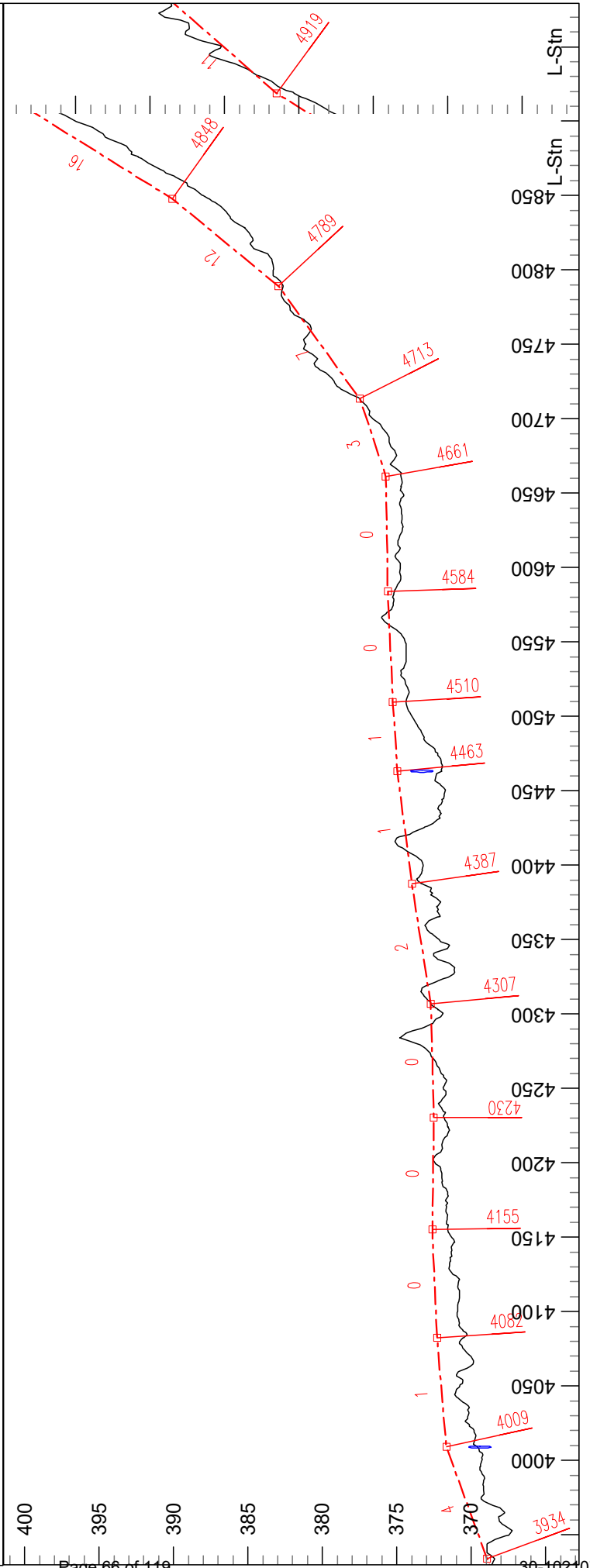
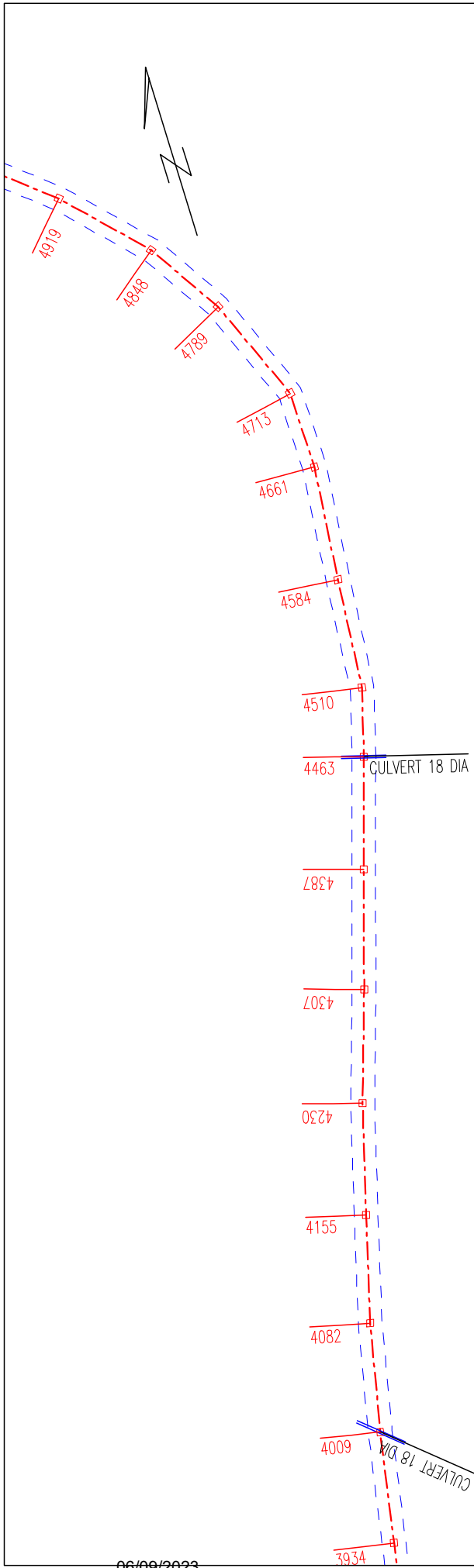

Engineer: J. Gardner  
22/11/23

Plan Scale 1:1200  
Profile Vert Scale 1:120  
Profile Horz Scale 1:1200



Little Wrangler Timber Sale  
G-5200  
Contract #: 30-102107  
\*Remote design using LiDAR data\*



06/09/2023

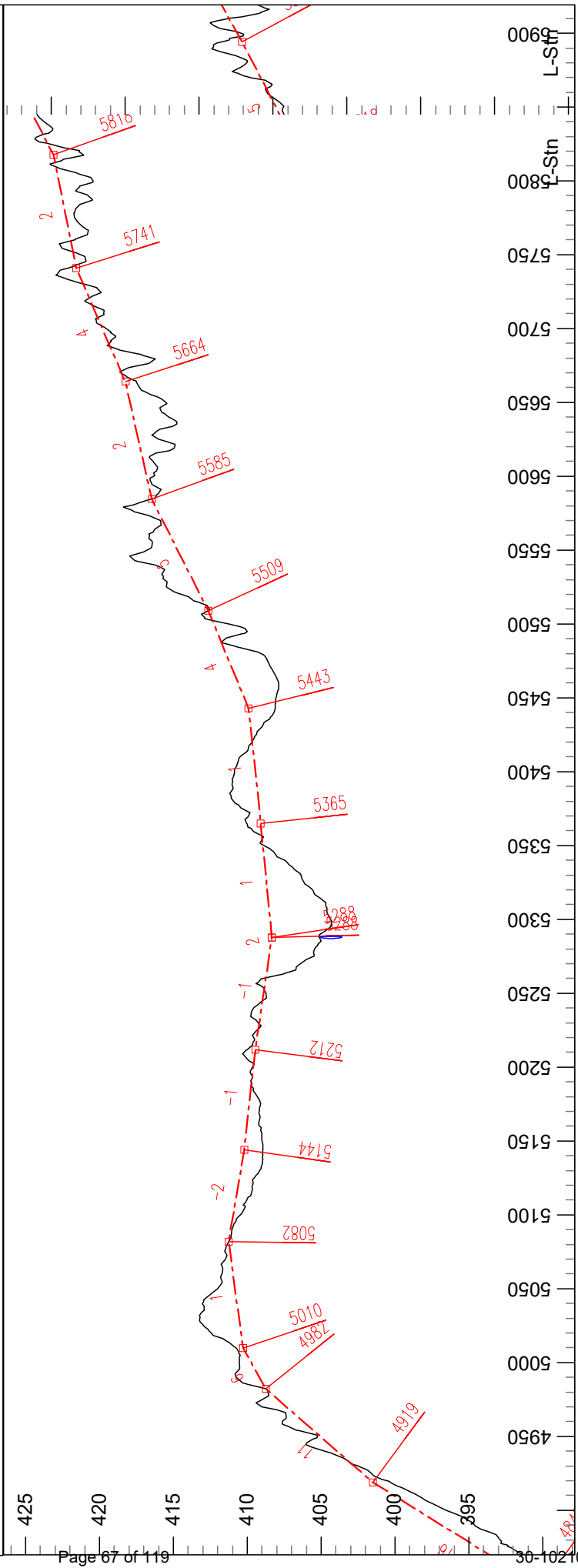
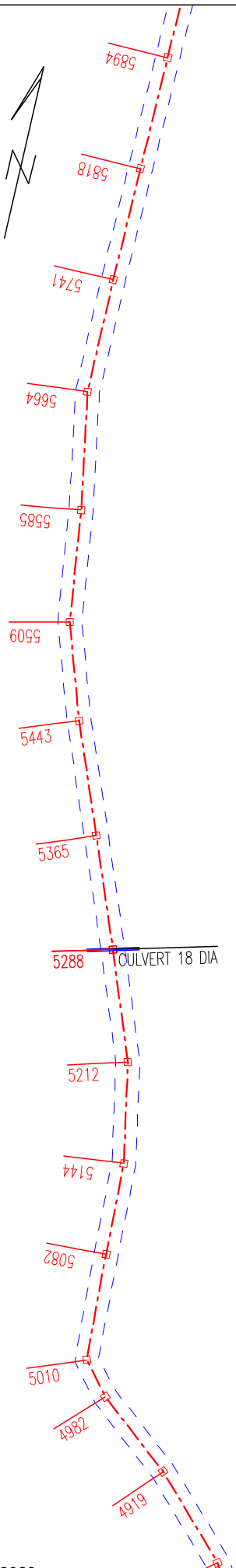

Page 67 of 119

Little Wrangler Timber Sale  
 G-5200  
 Contract #: 30-102107  
 \*Remote design using LiDAR data\*



WASHINGTON STATE DEPARTMENT OF  
**NATURAL RESOURCES**

Plan Scale 1:1200  
 Profile Vert Scale 1:120  
 Profile Horz Scale 1:1200

Engineer: J. Gardner  
 22/11/23  
 Page 6 of 7

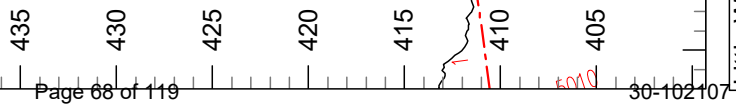
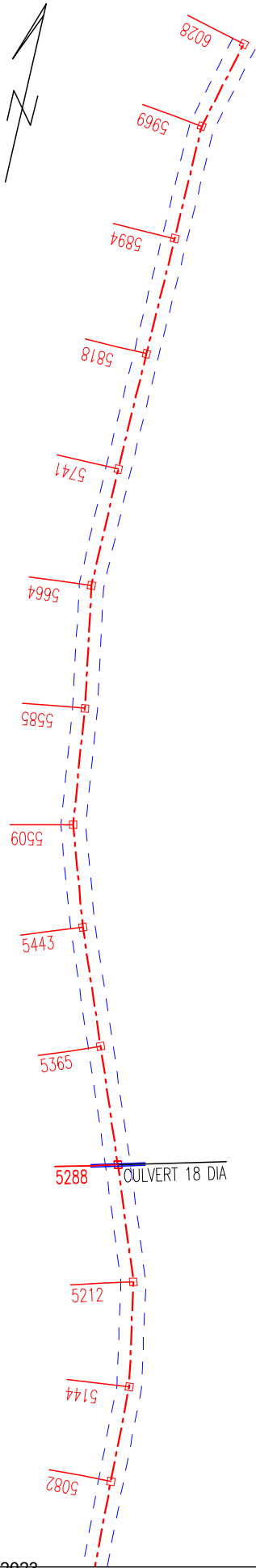

Little Wrangler Timber Sale  
 G-5200  
 Contract #: 30-102107  
 \*Remote design using LiDAR data\*



WASHINGTON STATE DEPARTMENT OF  
**NATURAL RESOURCES**

Plan Scale 1:1200  
 Profile Vert Scale 1:120  
 Profile Horz Scale 1:1200

Engineer: J. Gardner  
 22/11/23  
 Page 7 of 7

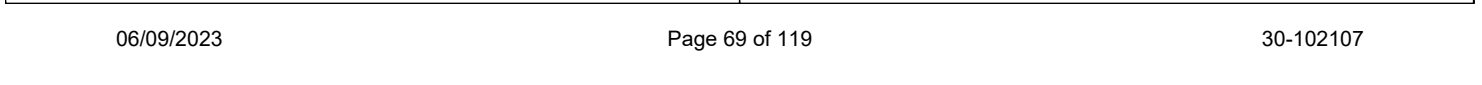
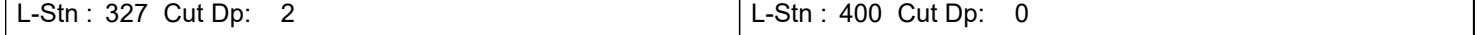
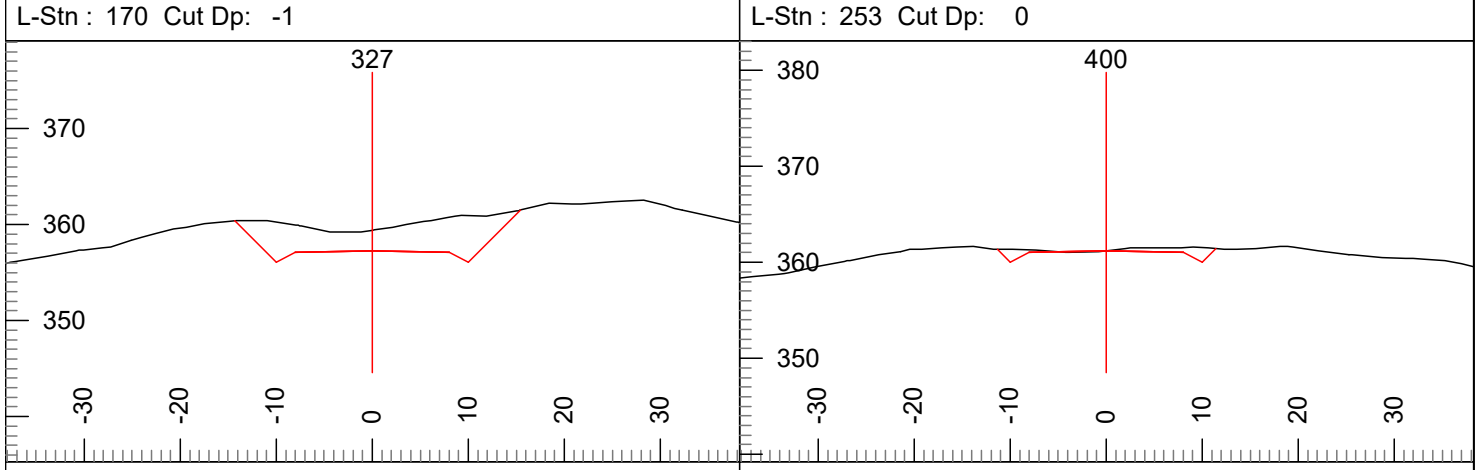
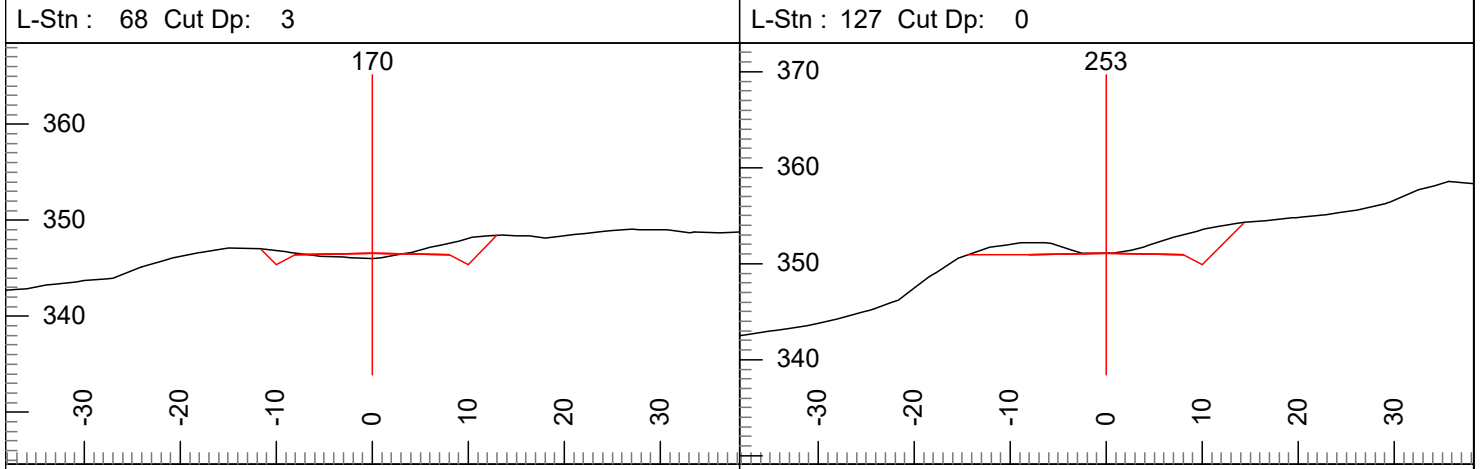
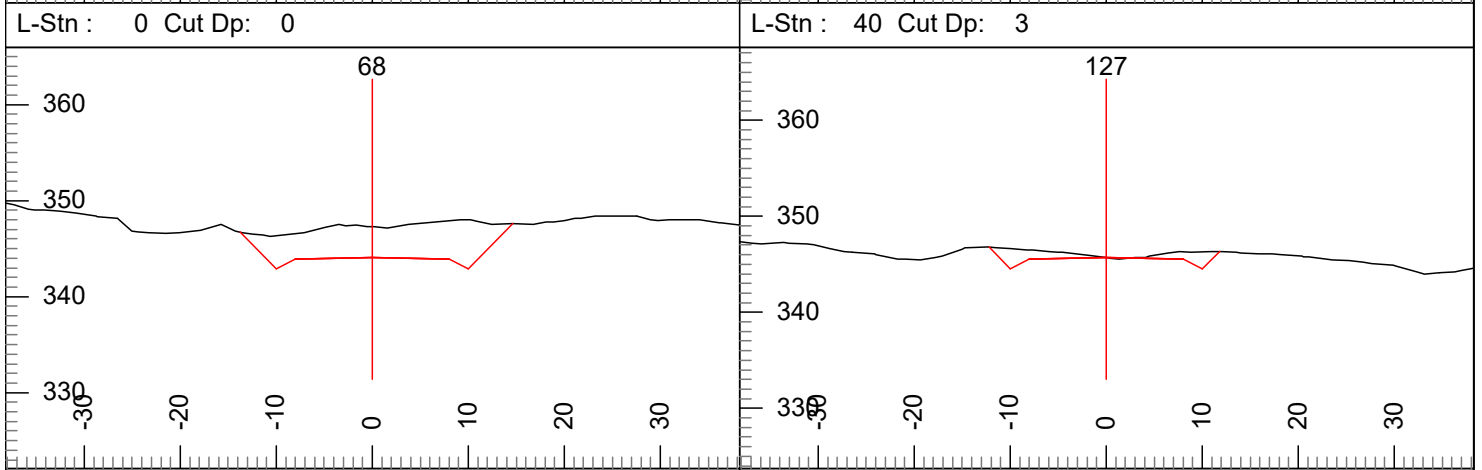
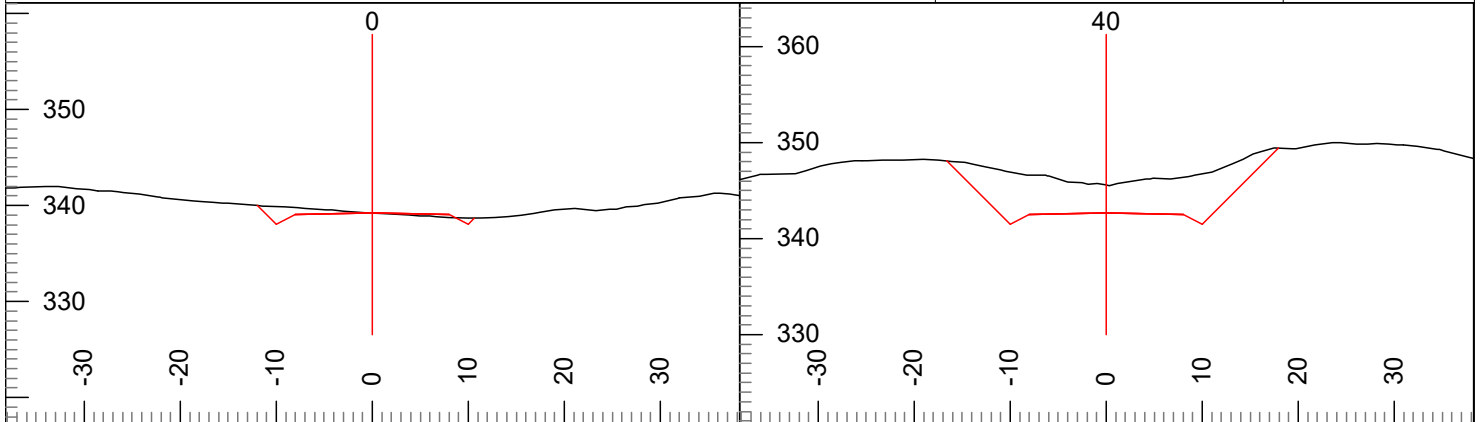

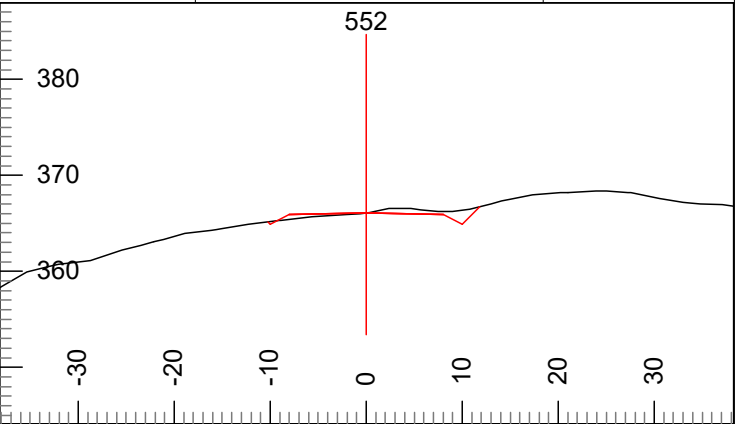
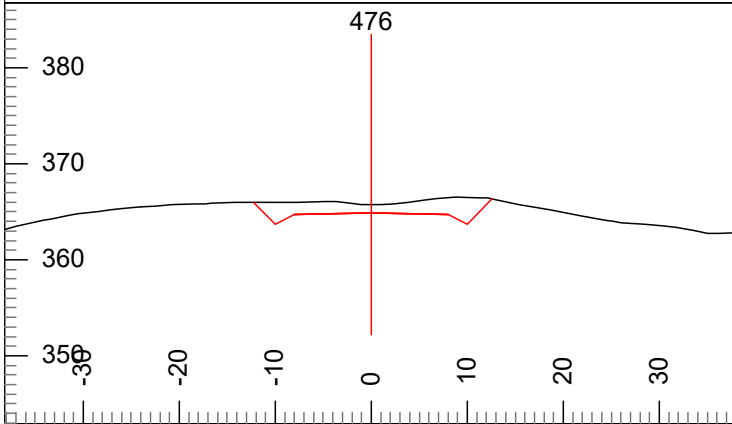

L-Stn : 476 Cut Dp: 1

L-Stn : 552 Cut Dp: 0

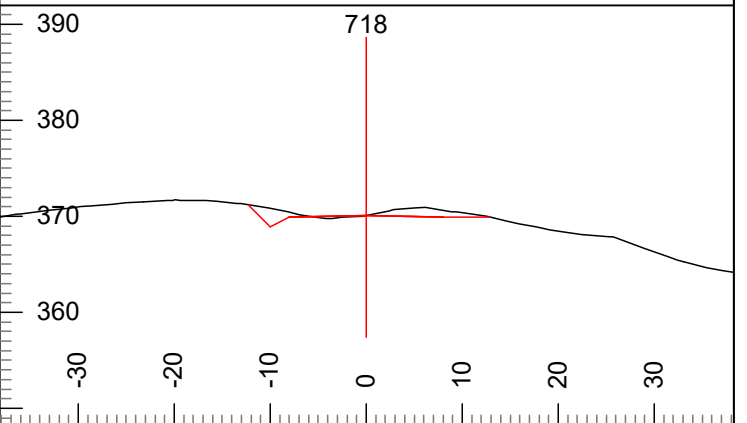
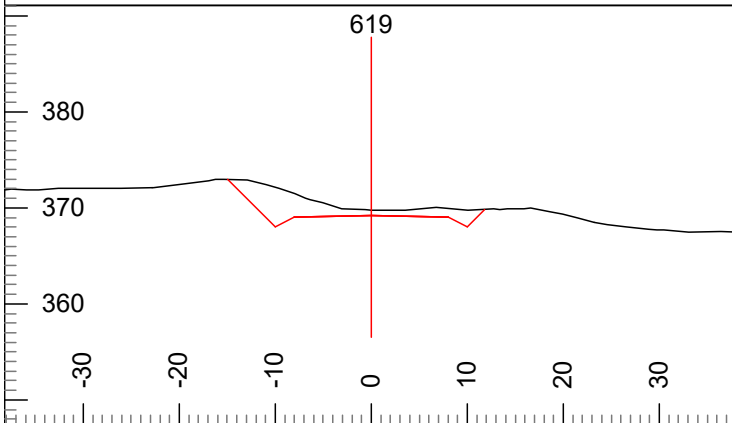

L-Stn : 619 Cut Dp: 1

L-Stn : 718 Cut Dp: 0

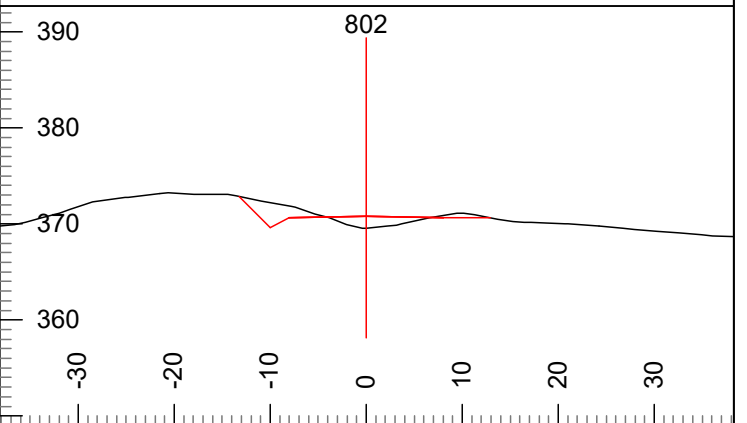
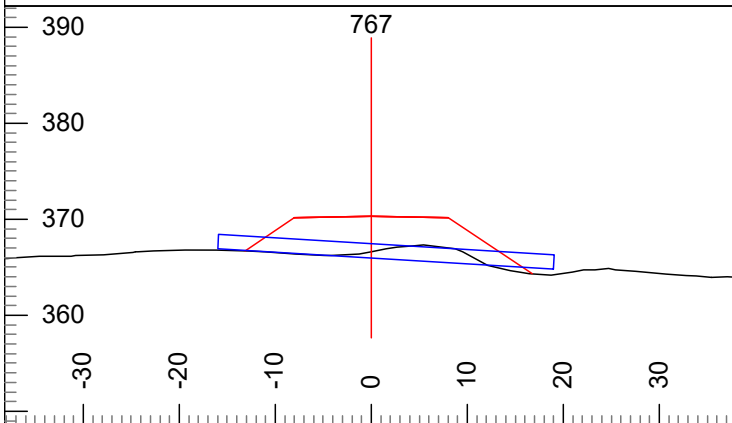

L-Stn : 767 Cut Dp: -4

L-Stn : 802 Cut Dp: -1

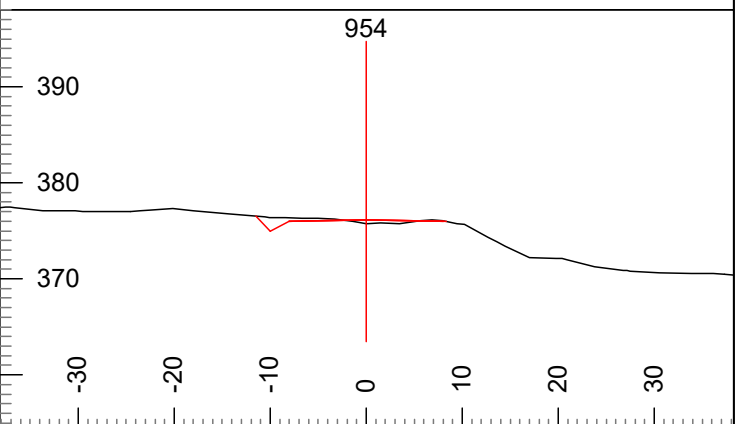
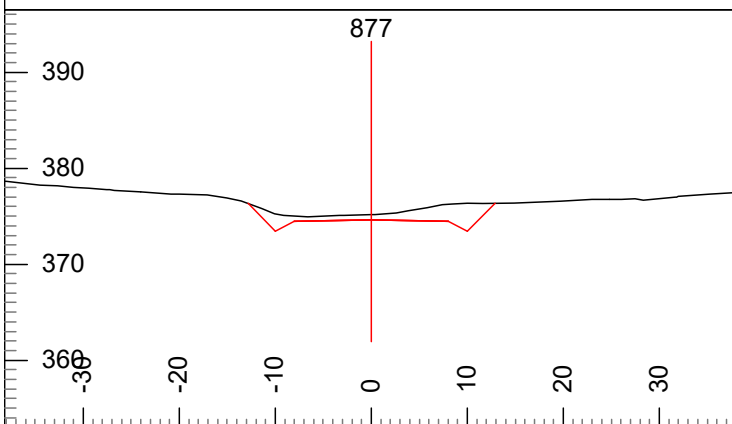

L-Stn : 877 Cut Dp: 1

L-Stn : 954 Cut Dp: 0

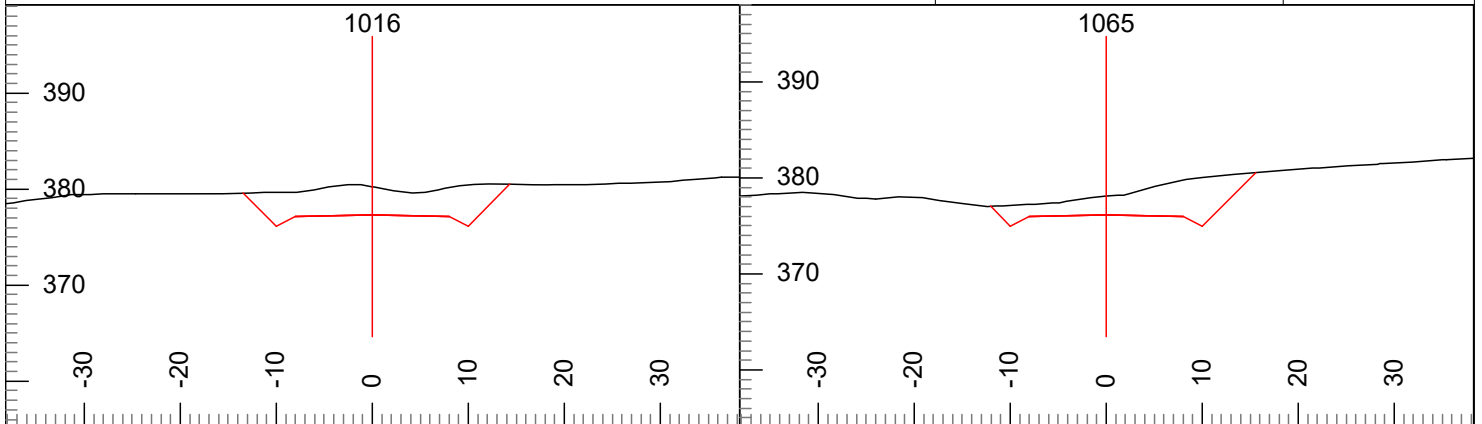

L-Stn : 1016 Cut Dp: 3

L-Stn : 1065 Cut Dp: 2

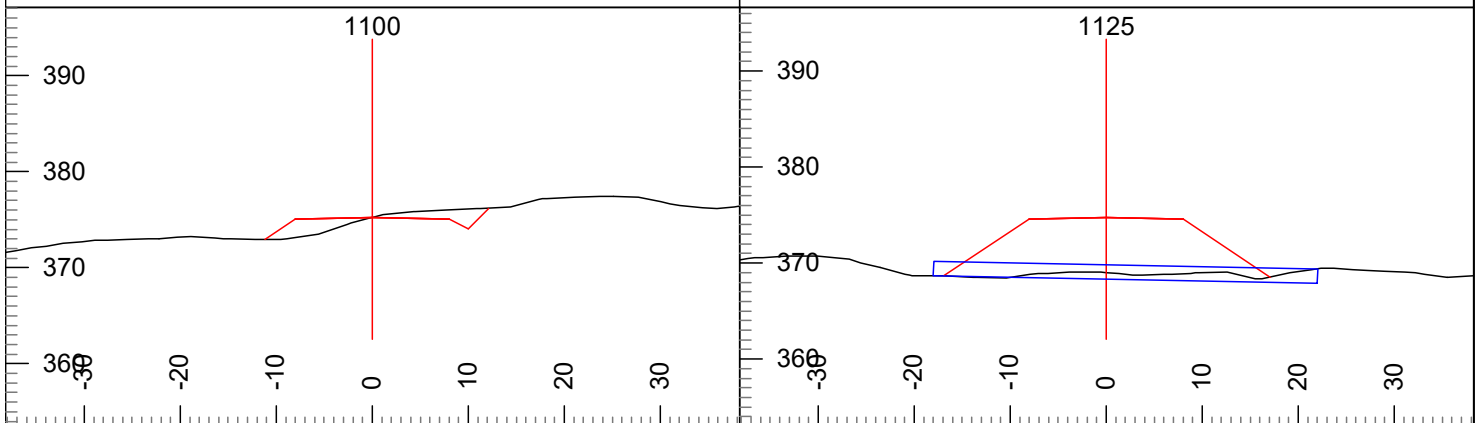

L-Stn : 1100 Cut Dp: 0

L-Stn : 1125 Cut Dp: -6

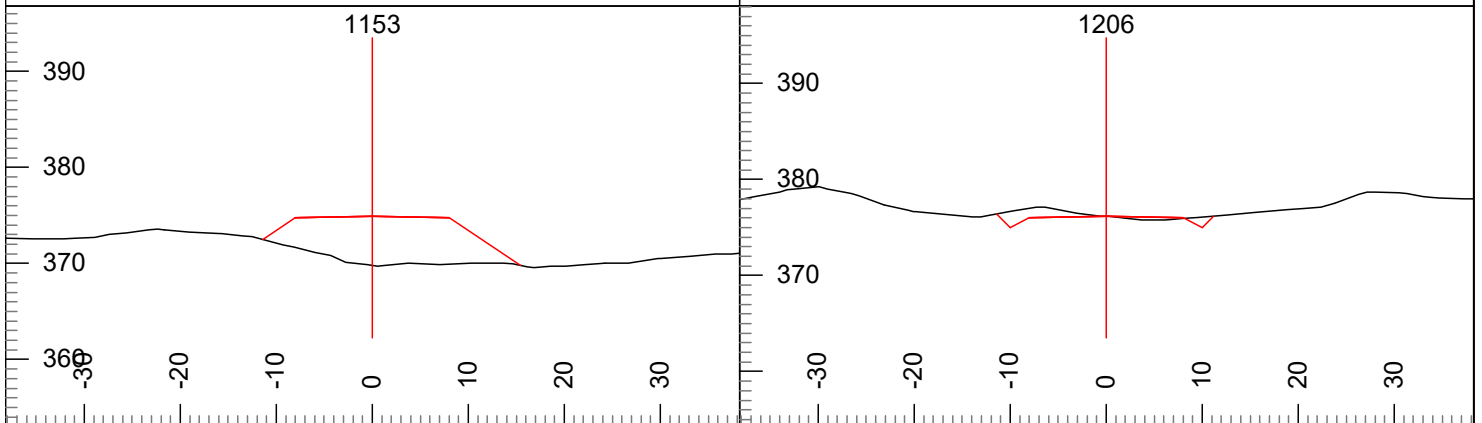

L-Stn : 1153 Cut Dp: -5

L-Stn : 1206 Cut Dp: 0

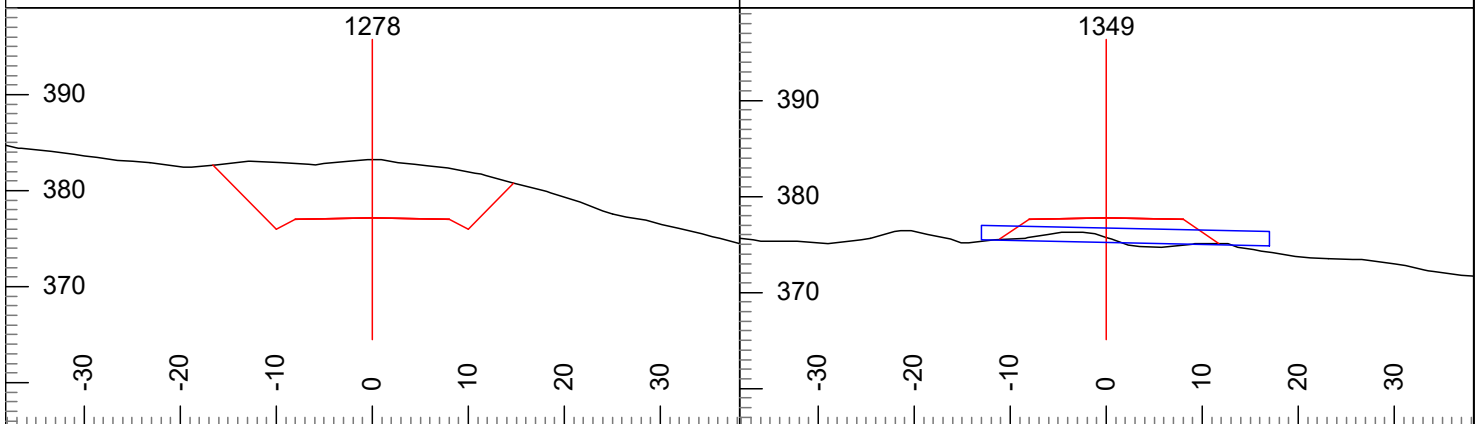

L-Stn : 1278 Cut Dp: 6

L-Stn : 1349 Cut Dp: -2

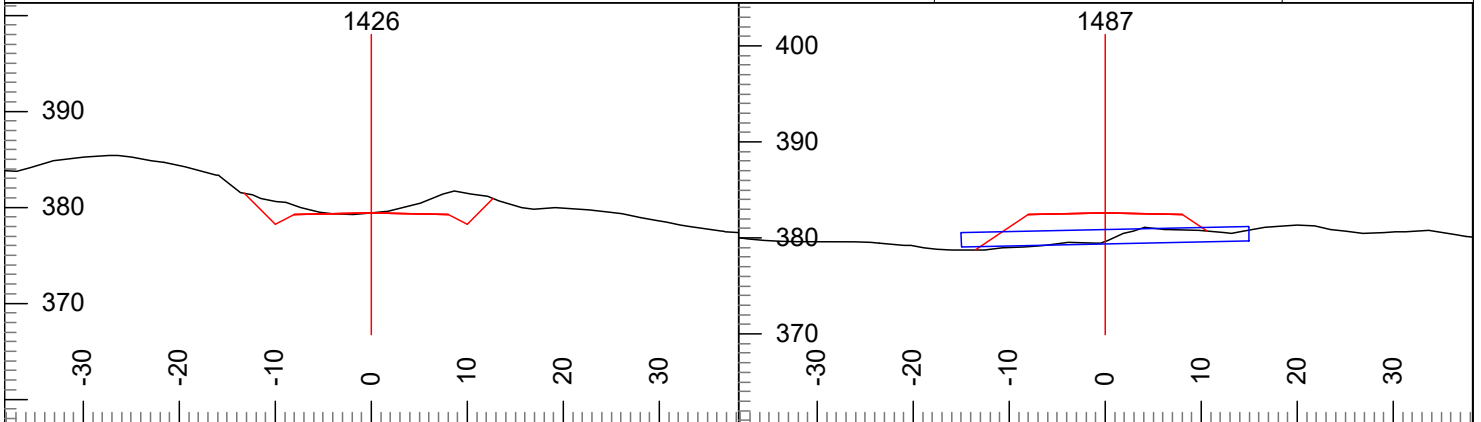

L-Stn : 1426 Cut Dp: 0

L-Stn : 1487 Cut Dp: -3

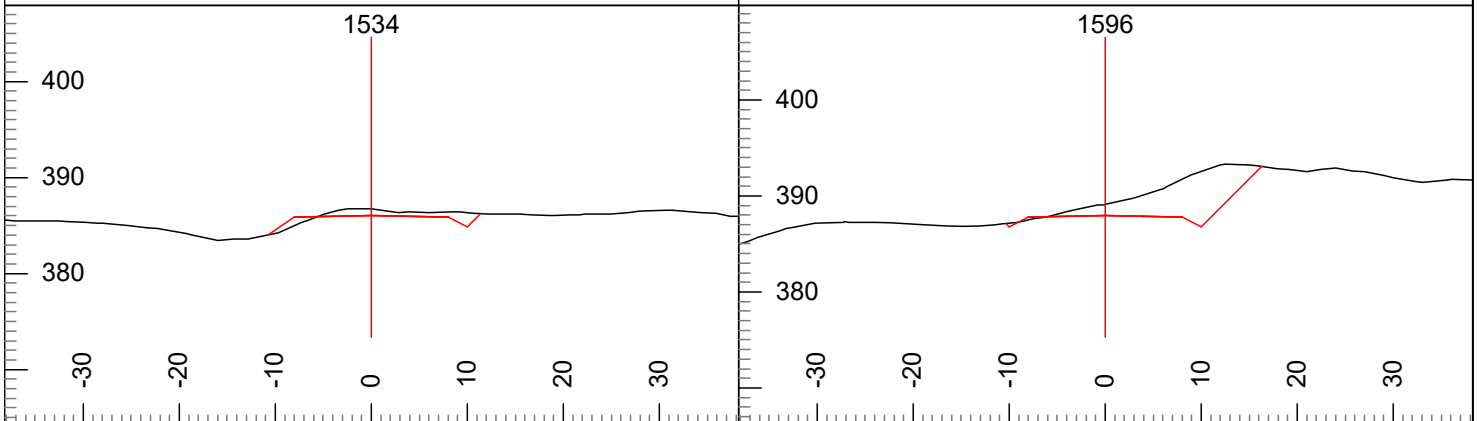

L-Stn : 1534 Cut Dp: 1

L-Stn : 1596 Cut Dp: 1

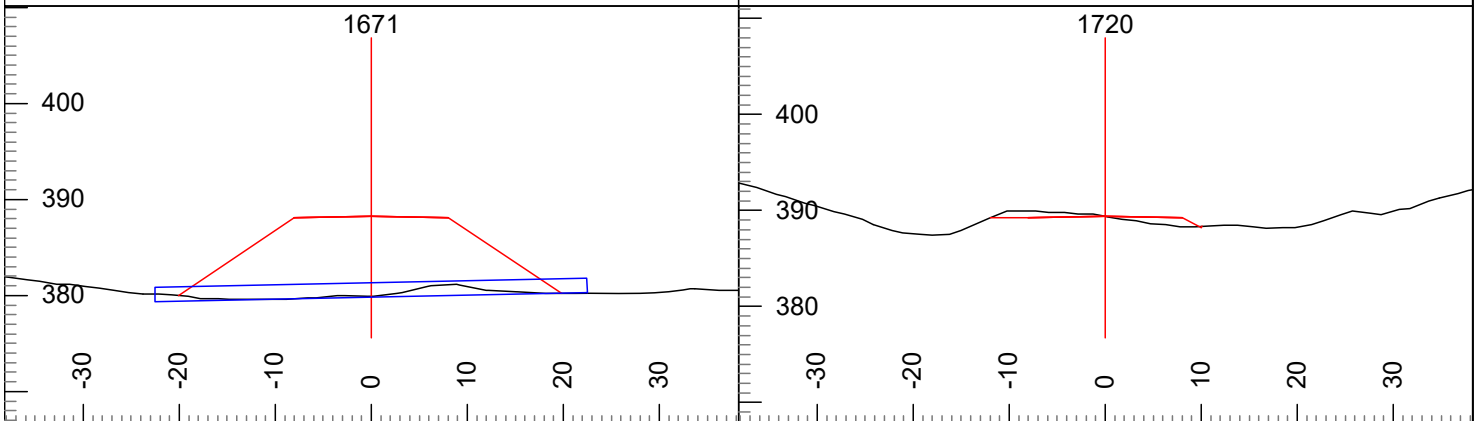

L-Stn : 1671 Cut Dp: -8

L-Stn : 1720 Cut Dp: 0

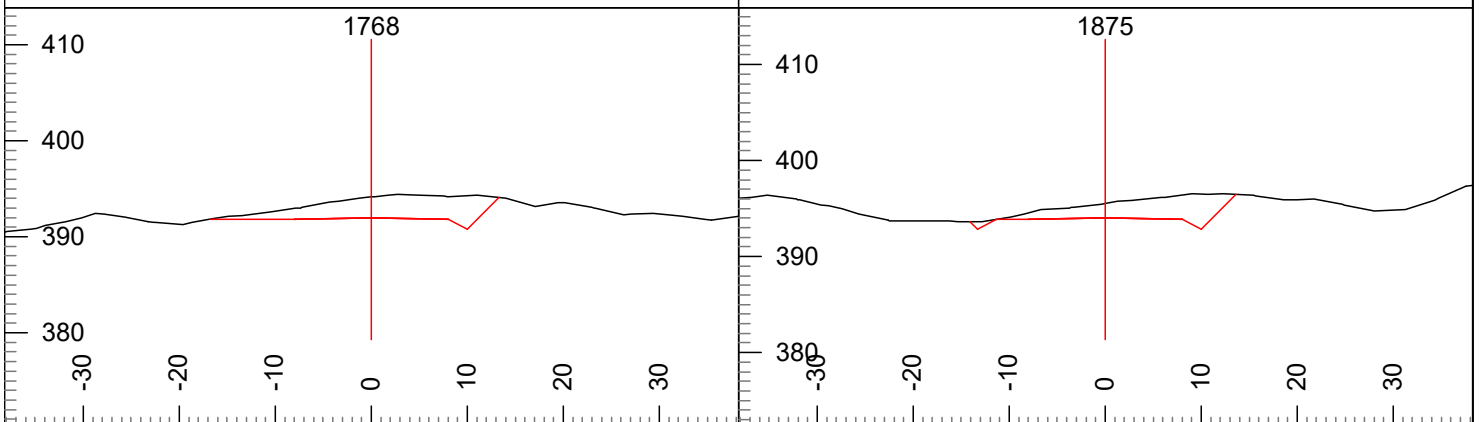

L-Stn : 1768 Cut Dp: 2

L-Stn : 1875 Cut Dp: 1

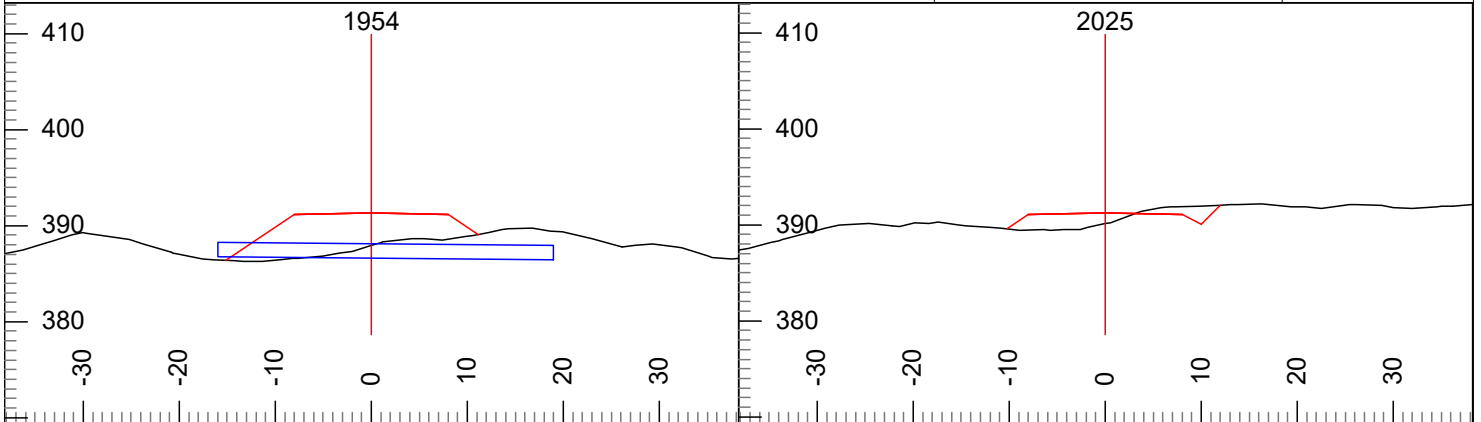

L-Stn : 1954 Cut Dp: -3

L-Stn : 2025 Cut Dp: -1

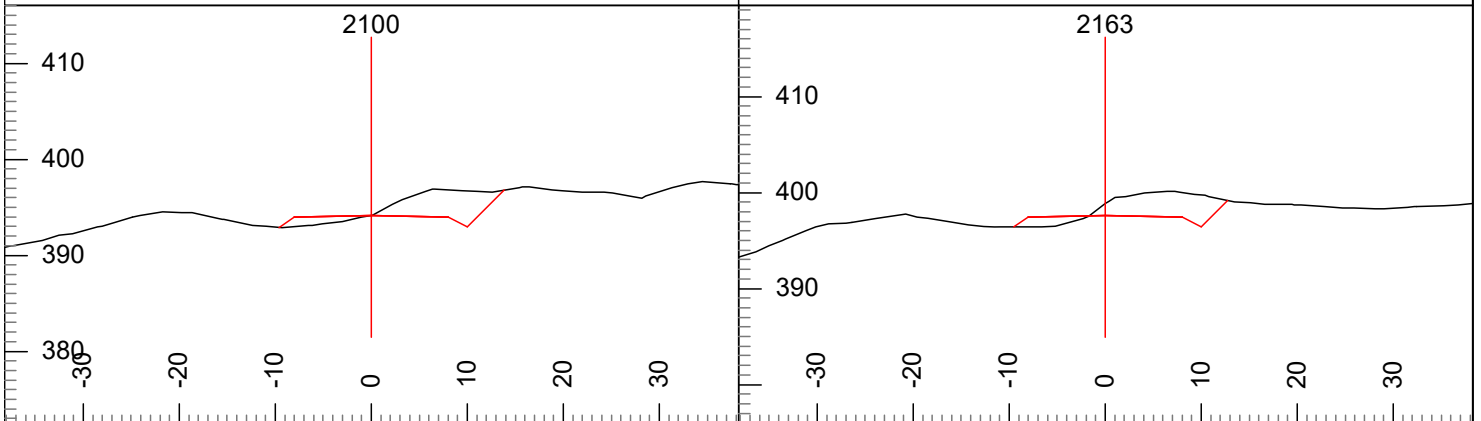

L-Stn : 2100 Cut Dp: 0

L-Stn : 2163 Cut Dp: 1

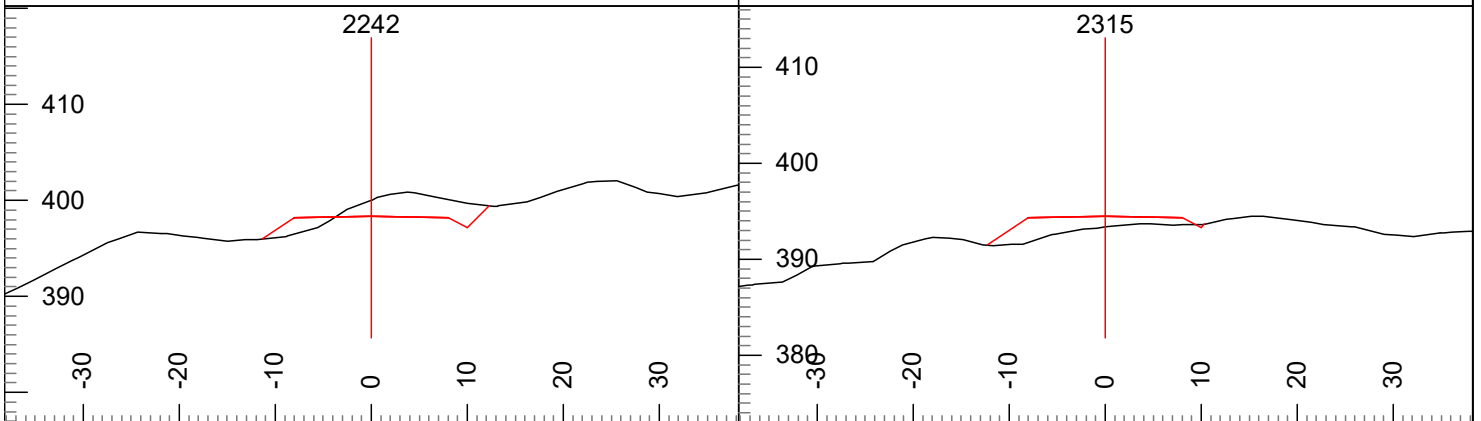

L-Stn : 2242 Cut Dp: 2

L-Stn : 2315 Cut Dp: -1

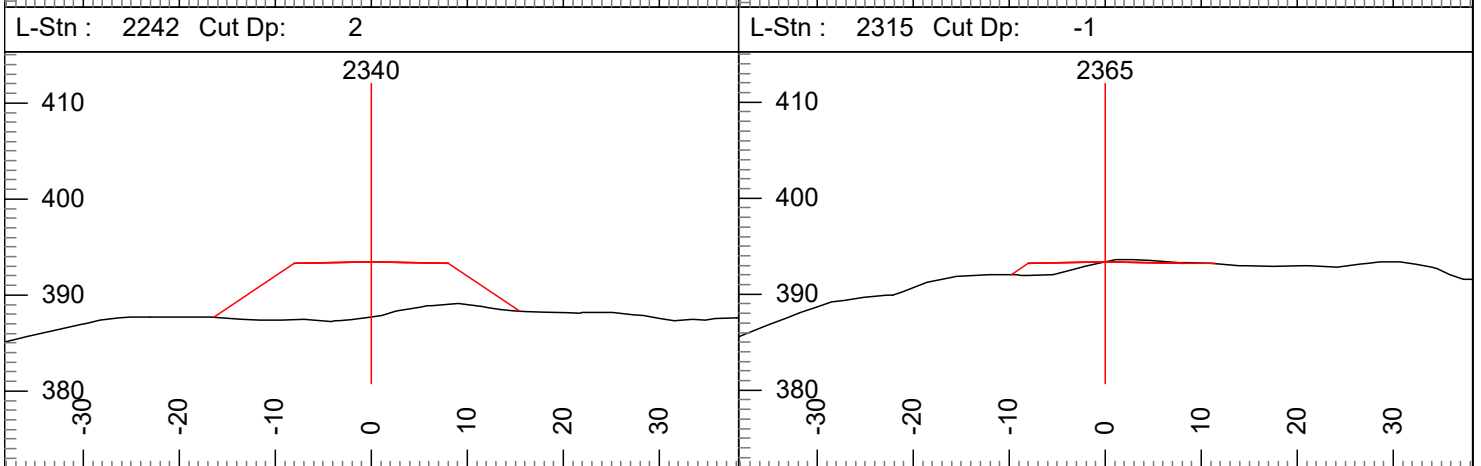

L-Stn : 2340 Cut Dp: -6

L-Stn : 2365 Cut Dp: 0

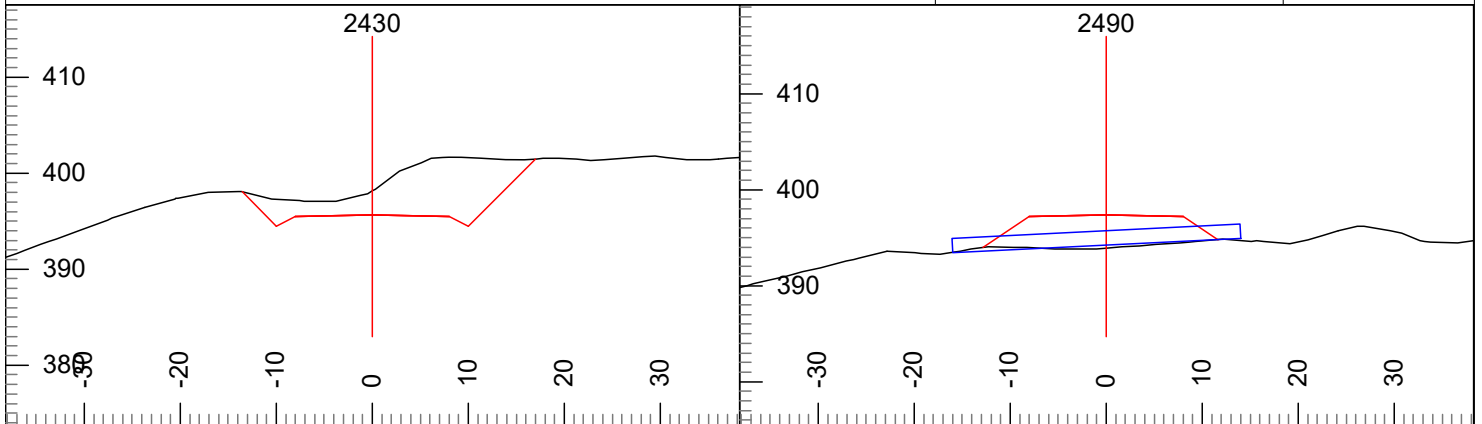

L-Stn : 2430 Cut Dp: 2

L-Stn : 2490 Cut Dp: -3

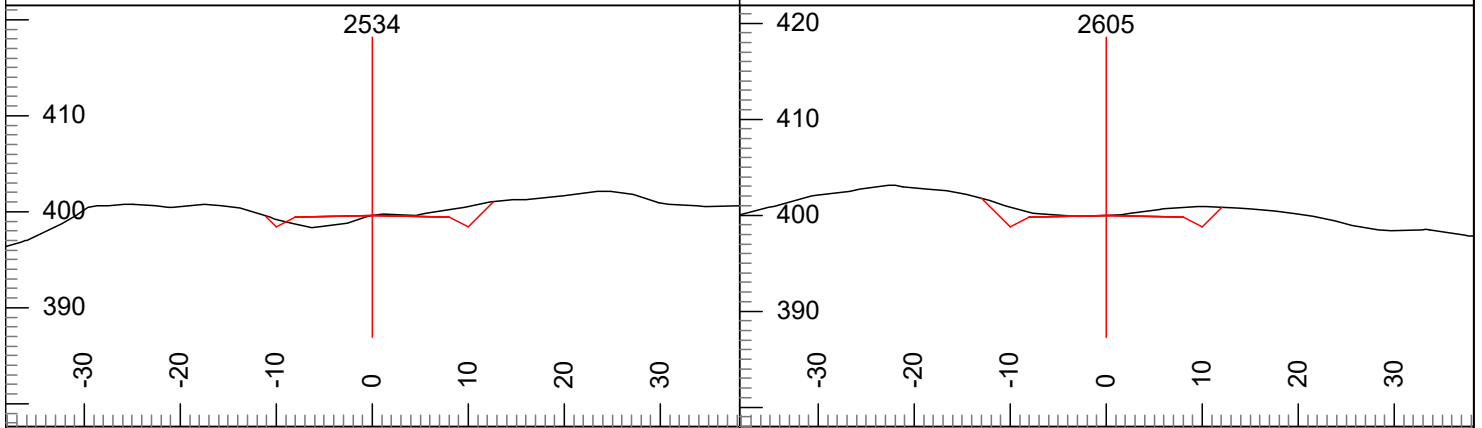

L-Stn : 2534 Cut Dp: 0

L-Stn : 2605 Cut Dp: 0

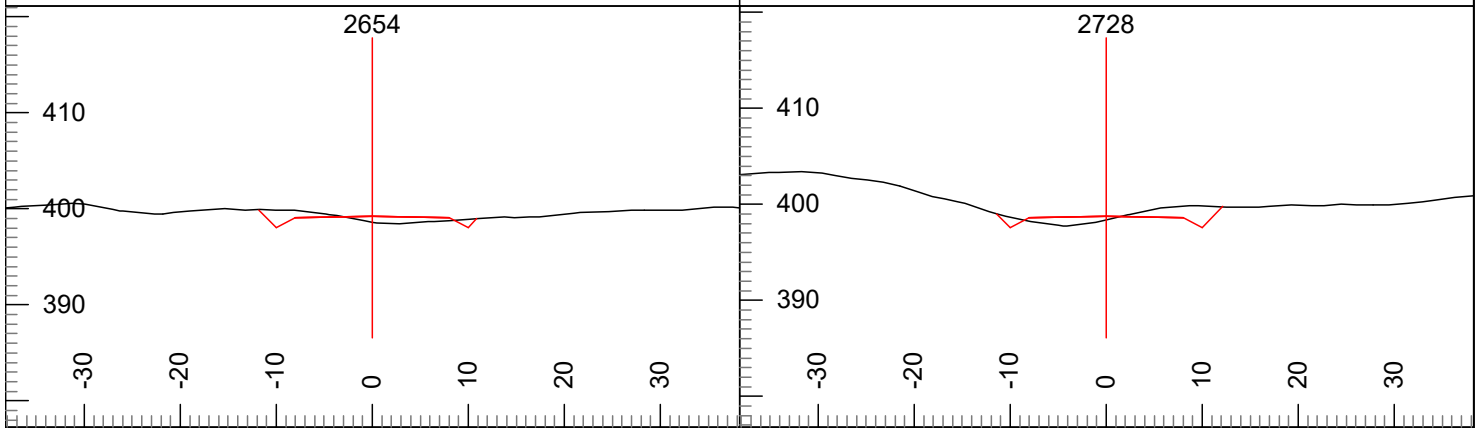

L-Stn : 2654 Cut Dp: -1

L-Stn : 2728 Cut Dp: 0

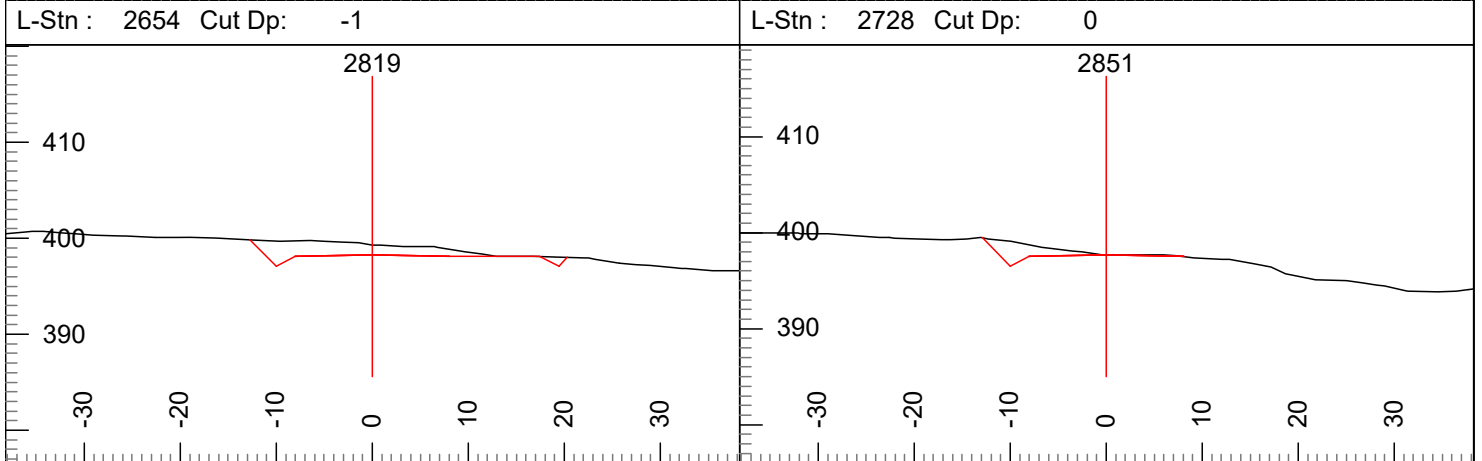

L-Stn : 2819 Cut Dp: 1

L-Stn : 2851 Cut Dp: 0



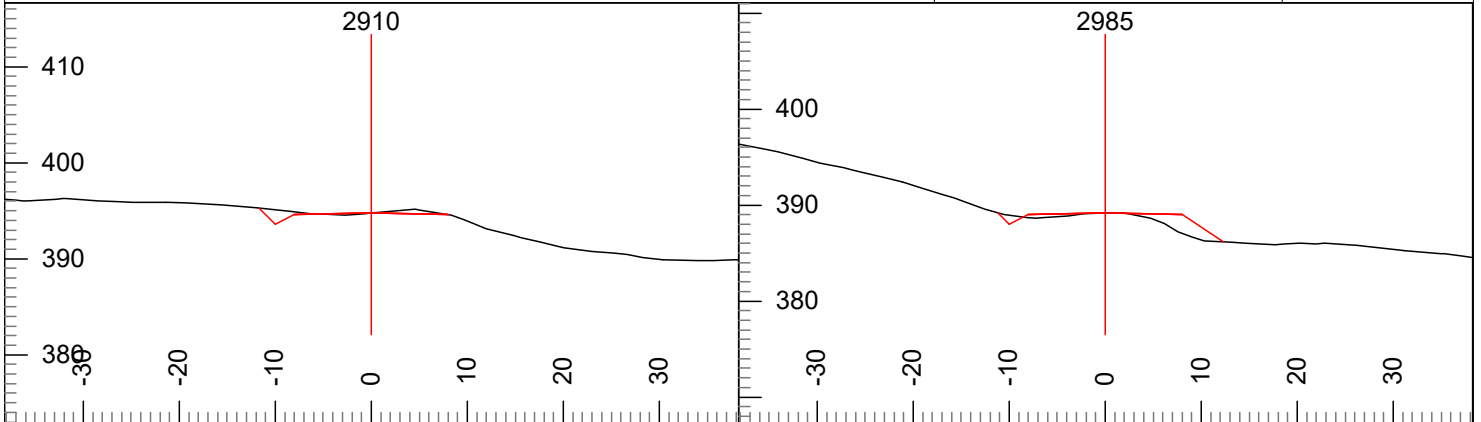

L-Stn : 2910 Cut Dp: 0

L-Stn : 2985 Cut Dp: 0

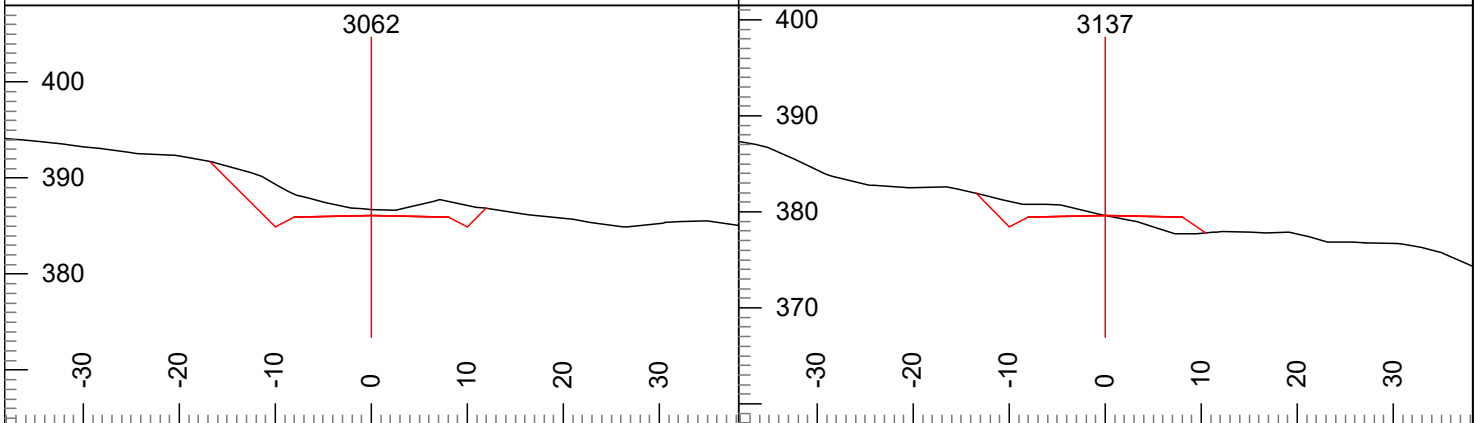

L-Stn : 3062 Cut Dp: 1

L-Stn : 3137 Cut Dp: 0

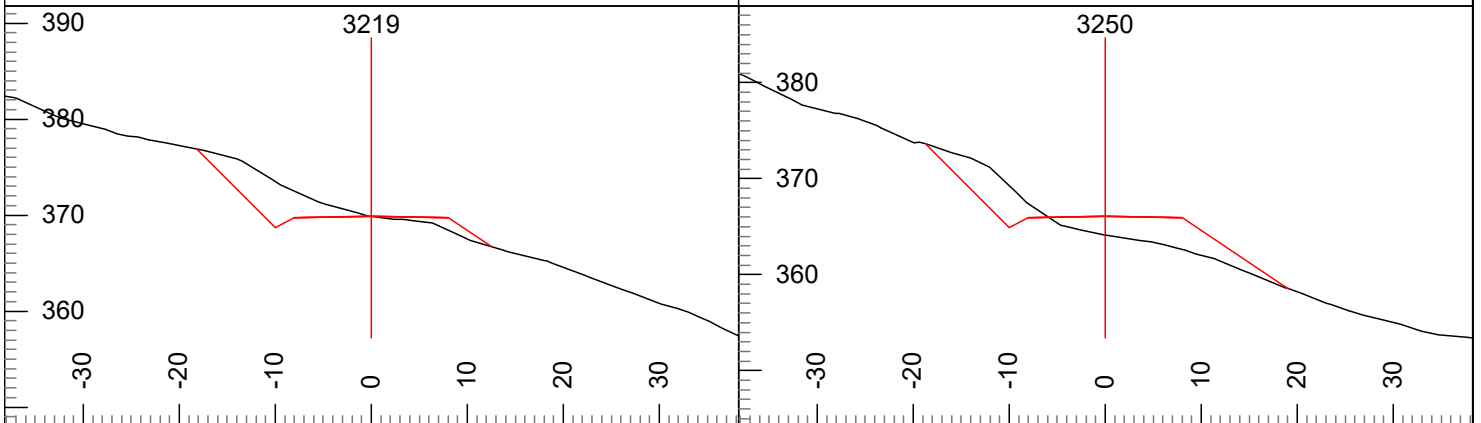

L-Stn : 3219 Cut Dp: 0

L-Stn : 3250 Cut Dp: -2

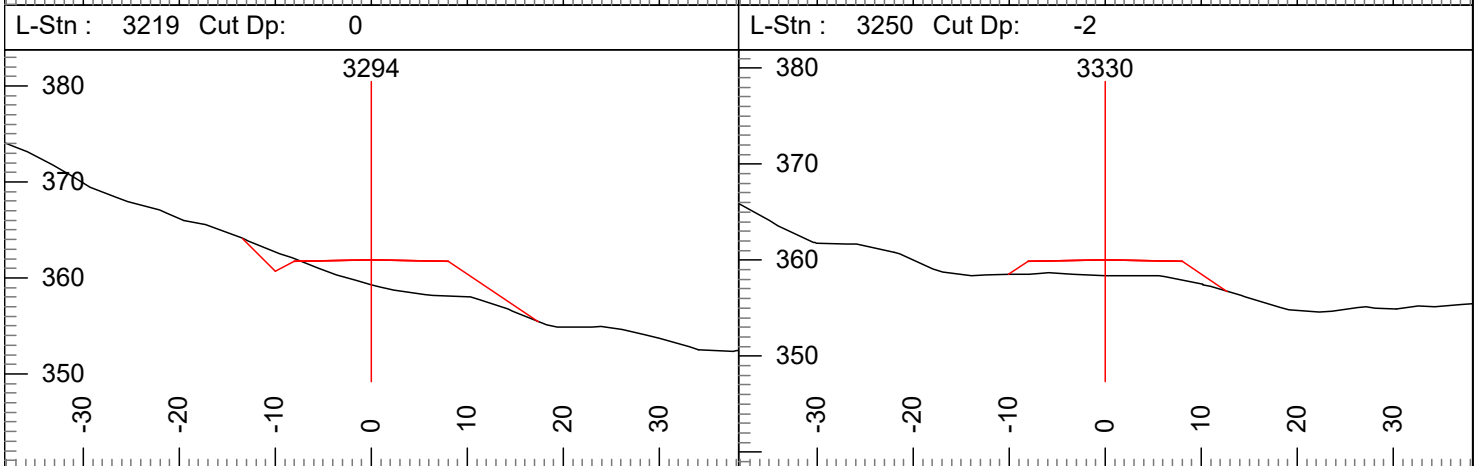

L-Stn : 3294 Cut Dp: -3

L-Stn : 3330 Cut Dp: -2

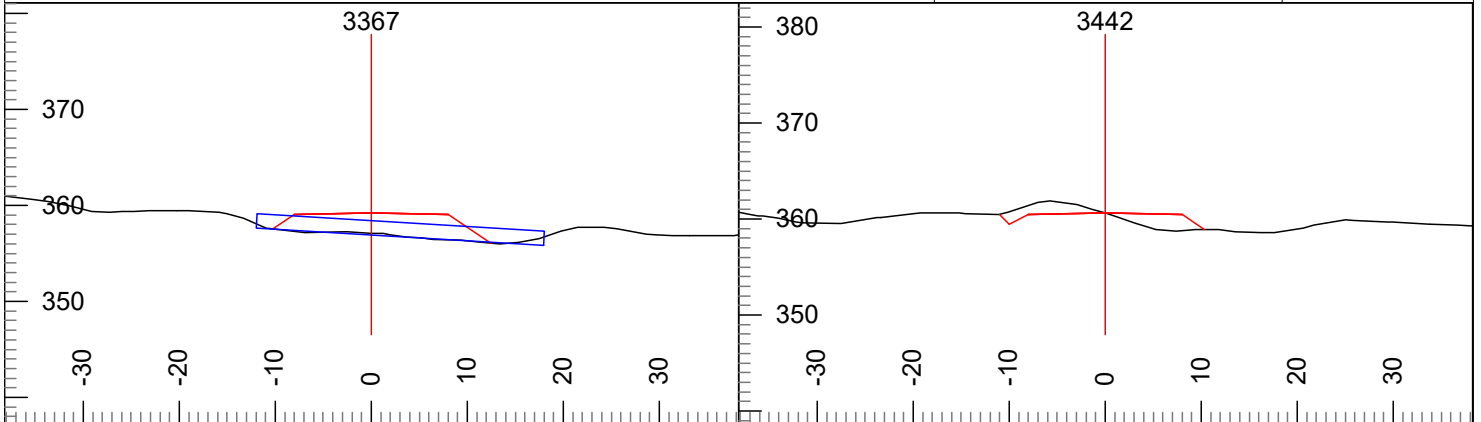

L-Stn : 3367 Cut Dp: -2

L-Stn : 3442 Cut Dp: 0

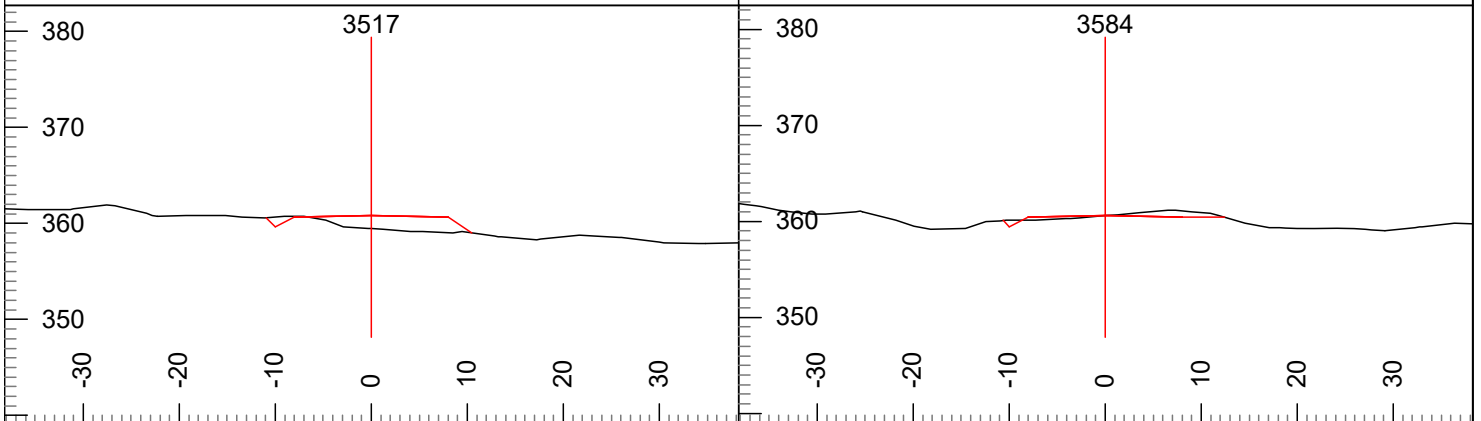

L-Stn : 3517 Cut Dp: -1

L-Stn : 3584 Cut Dp: 0

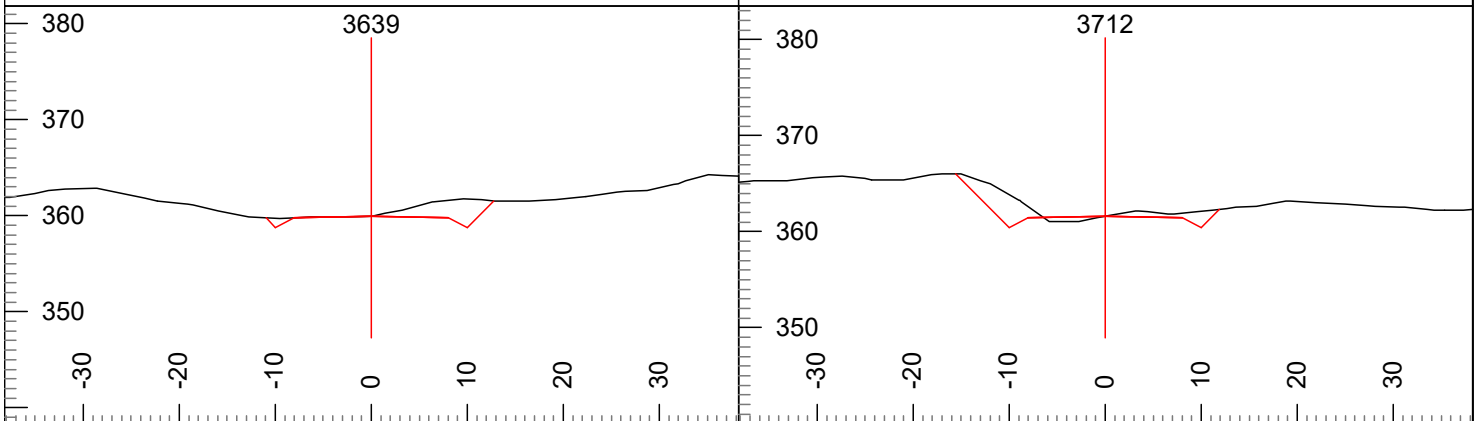

L-Stn : 3639 Cut Dp: 0

L-Stn : 3712 Cut Dp: 0

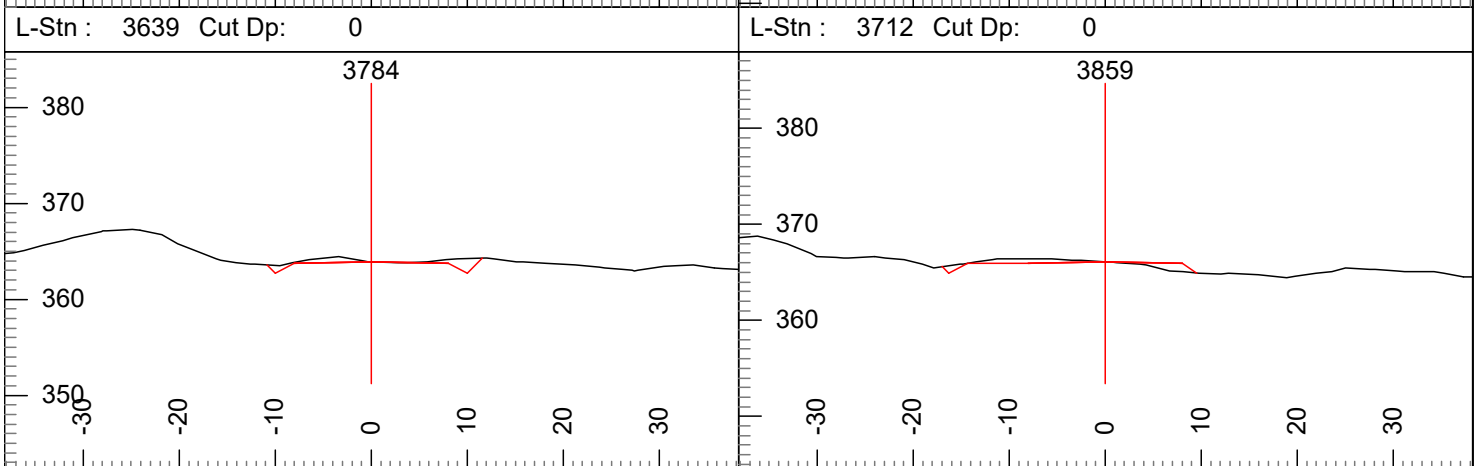

L-Stn : 3784 Cut Dp: 0

L-Stn : 3859 Cut Dp: 0

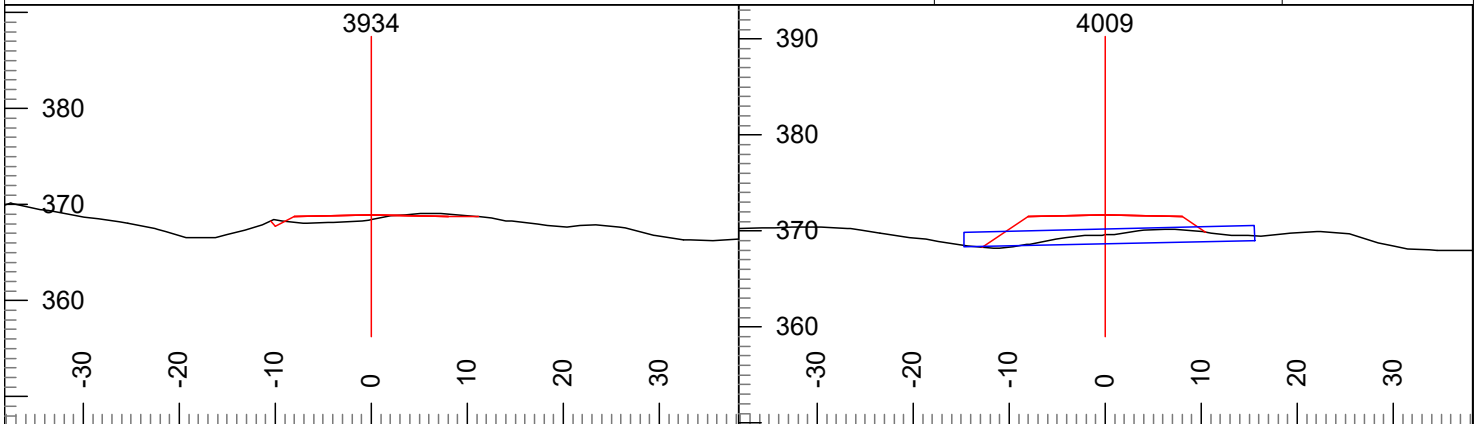

L-Stn : 3934 Cut Dp: 0

L-Stn : 4009 Cut Dp: -2

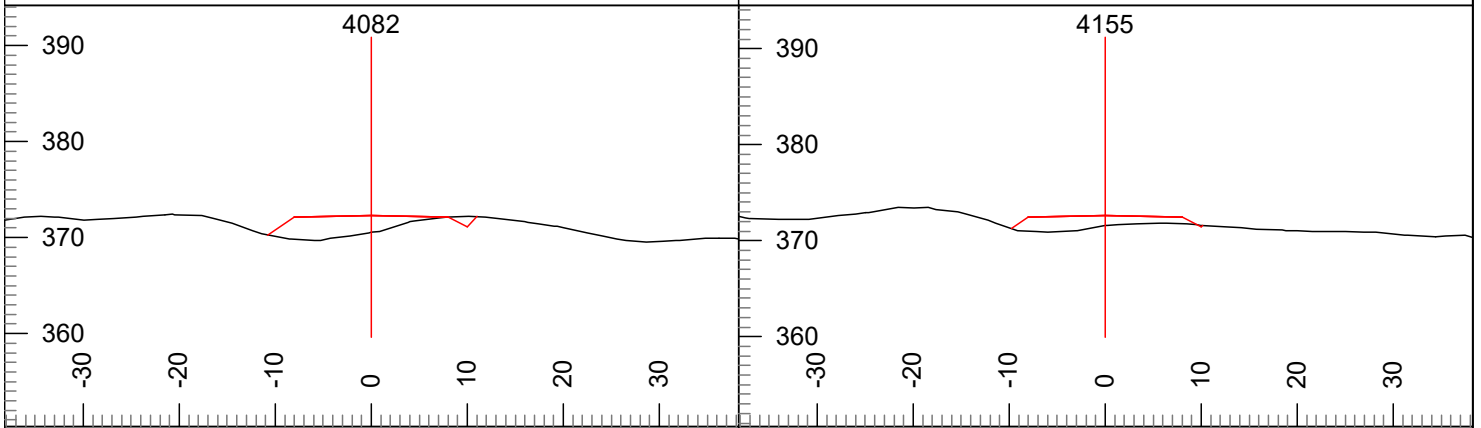

L-Stn : 4082 Cut Dp: -2

L-Stn : 4155 Cut Dp: -1

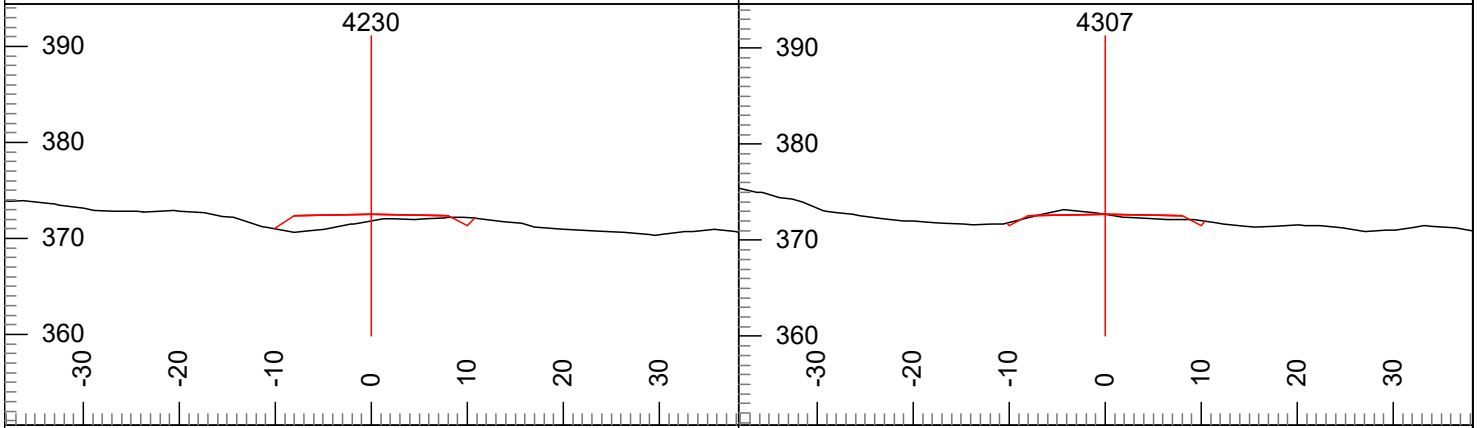

L-Stn : 4230 Cut Dp: -1

L-Stn : 4307 Cut Dp: 0

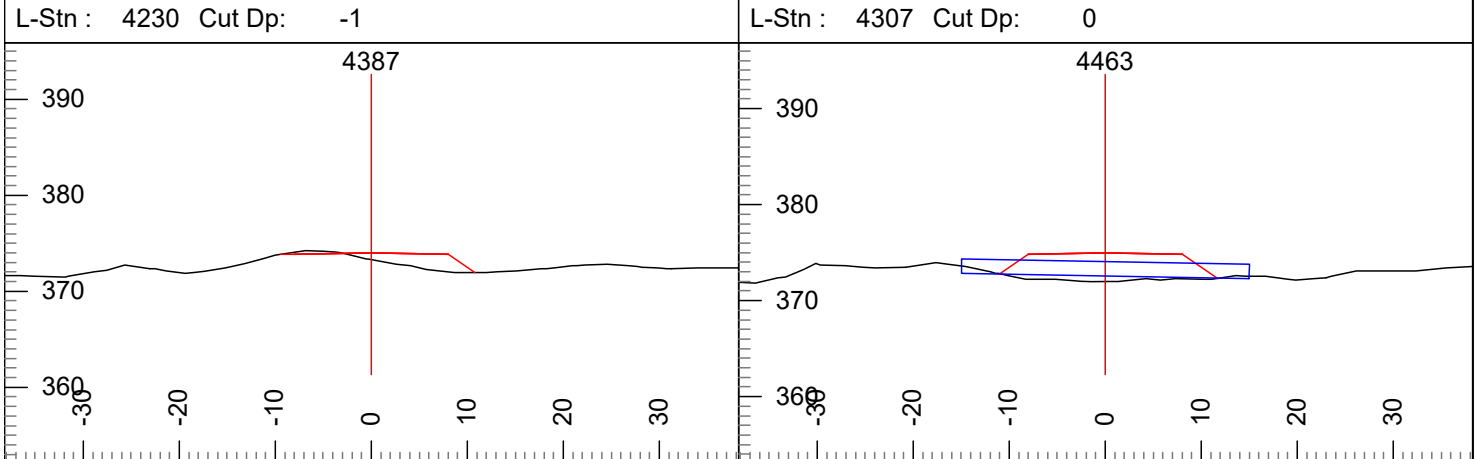

L-Stn : 4387 Cut Dp: -1

L-Stn : 4463 Cut Dp: -3

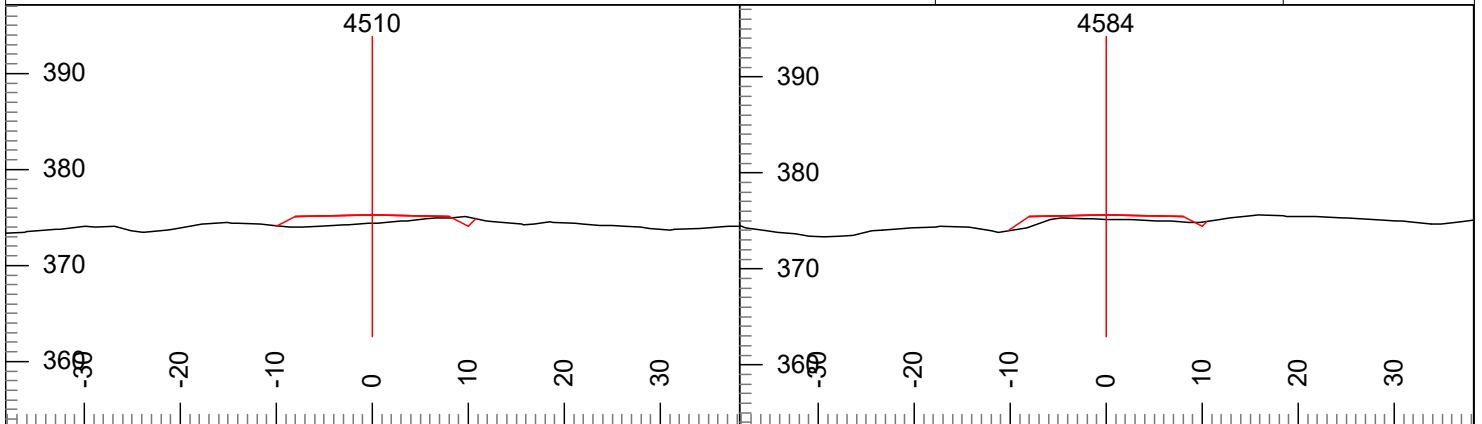

L-Stn : 4510 Cut Dp: -1

L-Stn : 4584 Cut Dp: 0

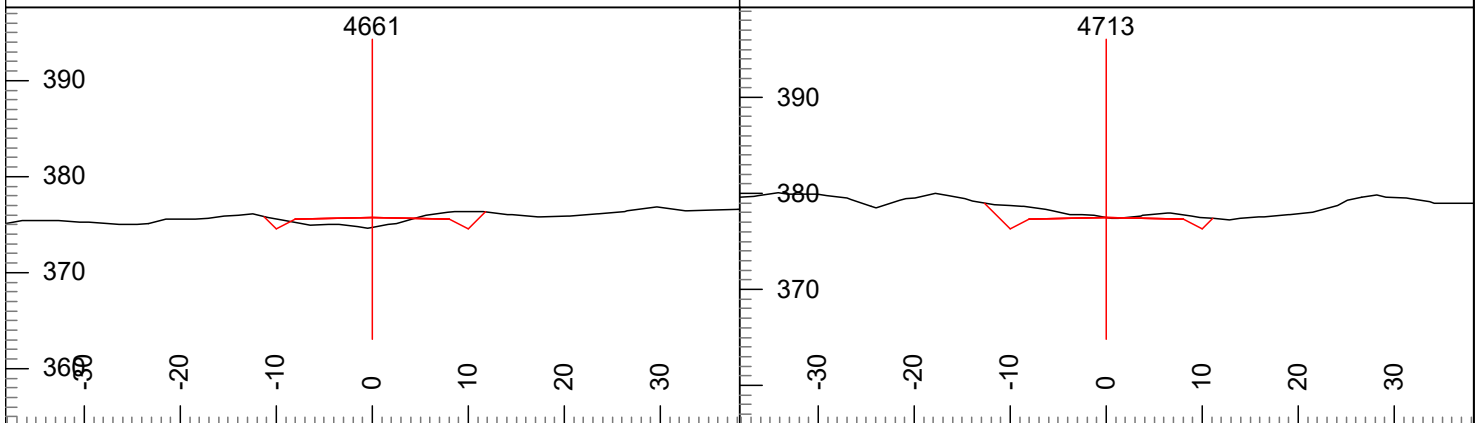

L-Stn : 4661 Cut Dp: -1

L-Stn : 4713 Cut Dp: 0

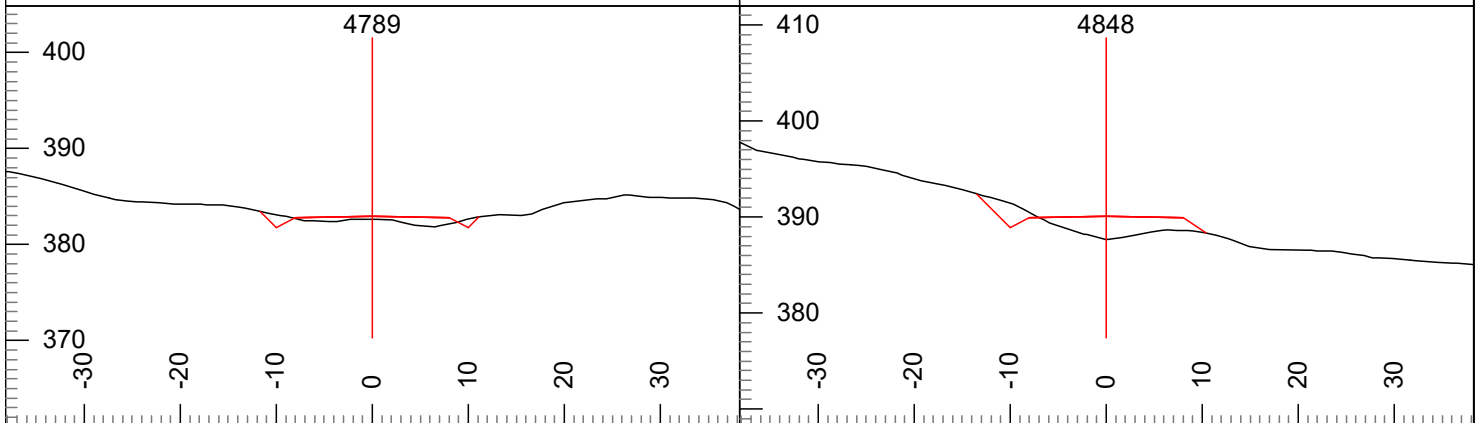

L-Stn : 4789 Cut Dp: 0

L-Stn : 4848 Cut Dp: -2

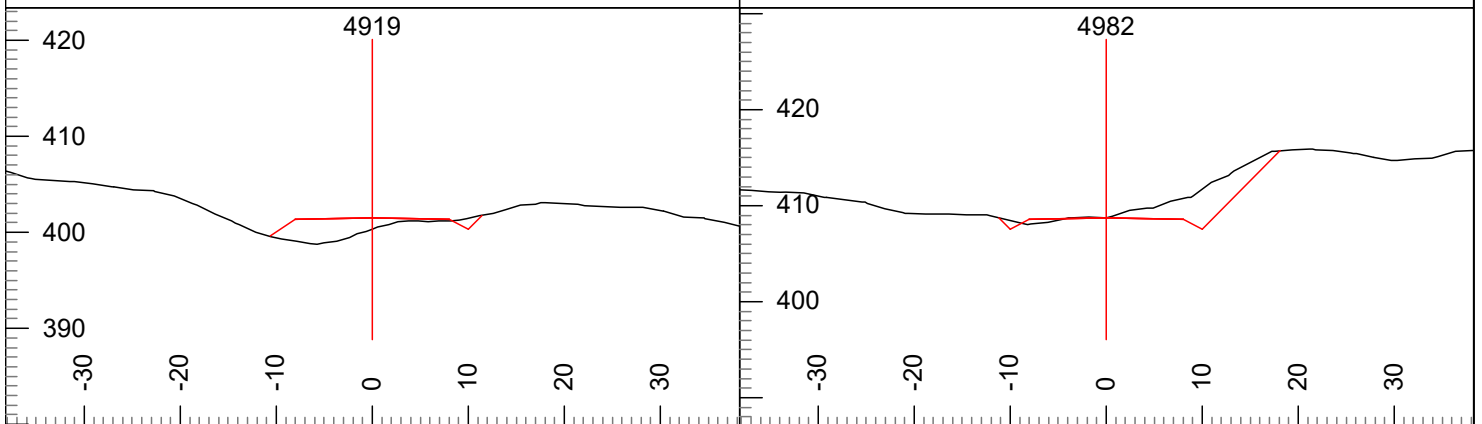

L-Stn : 4919 Cut Dp: -1

L-Stn : 4982 Cut Dp: 0

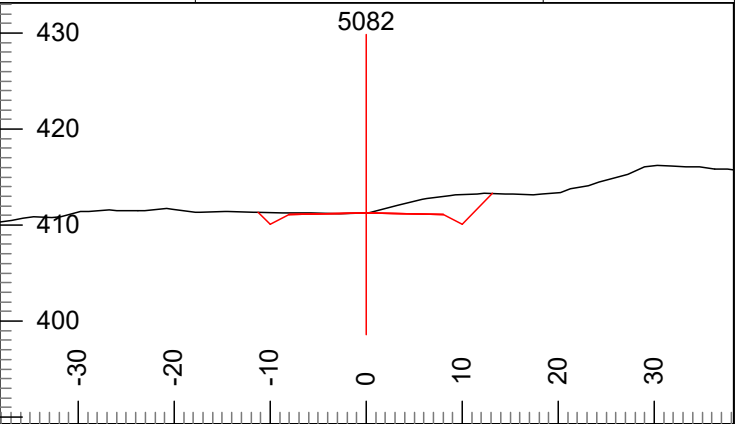
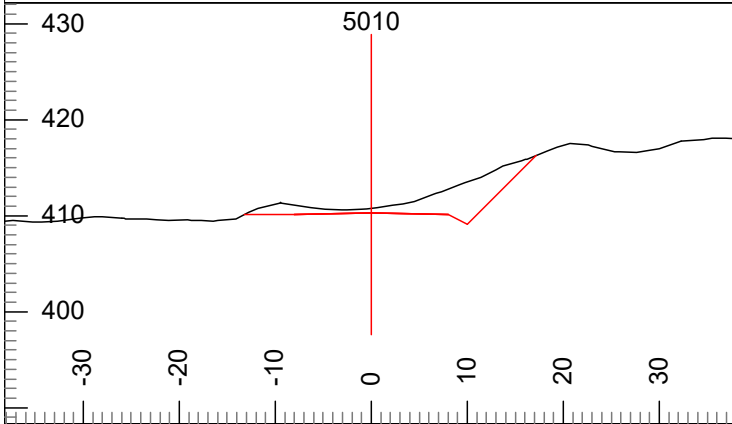

L-Stn : 5010 Cut Dp: 0

L-Stn : 5082 Cut Dp: 0

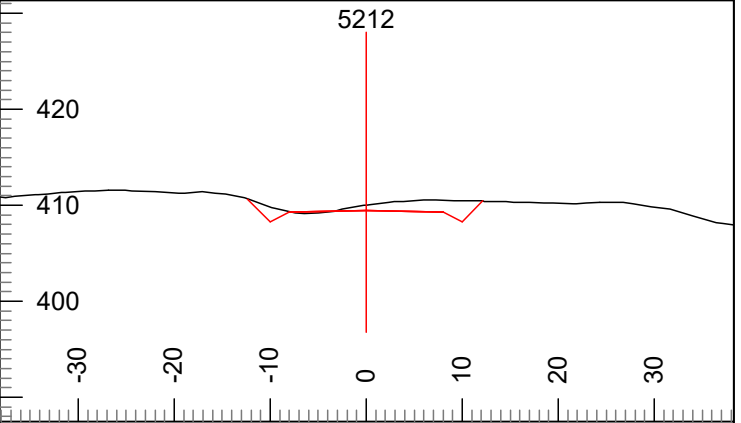
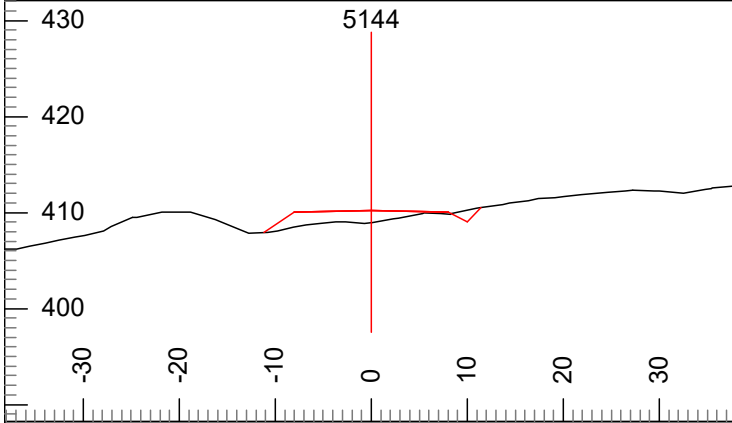

L-Stn : 5144 Cut Dp: -1

L-Stn : 5212 Cut Dp: 1

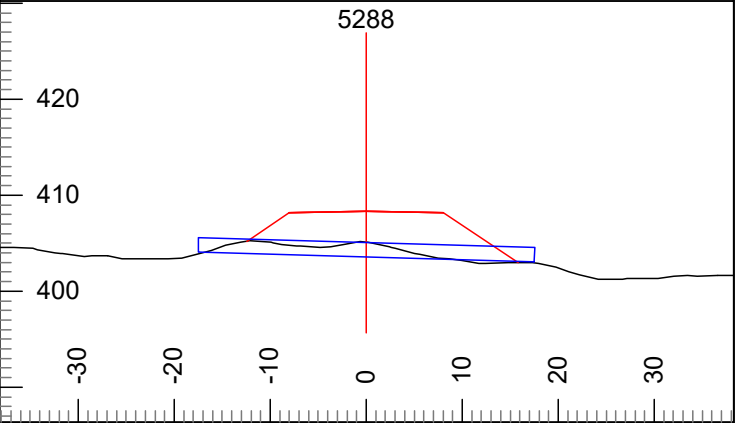
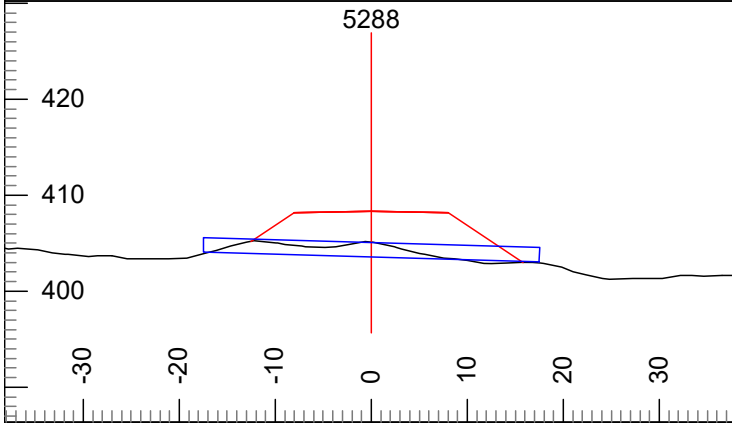

L-Stn : 5288 Cut Dp: -3

L-Stn : 5288 Cut Dp: -3

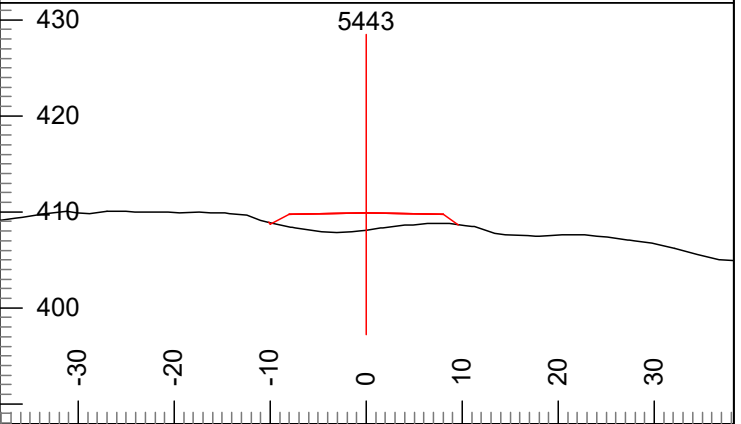
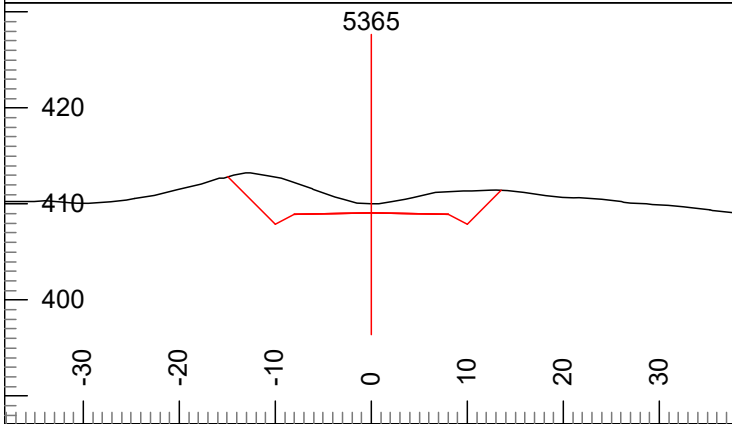

L-Stn : 5365 Cut Dp: 1

L-Stn : 5443 Cut Dp: -2

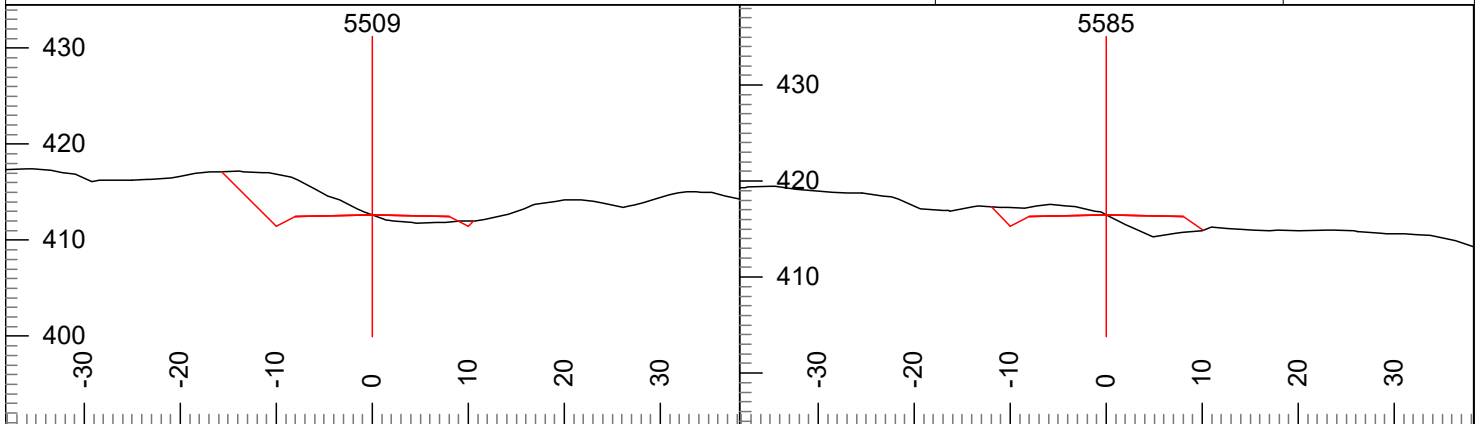

L-Stn : 5509 Cut Dp: 0

L-Stn : 5585 Cut Dp: 0

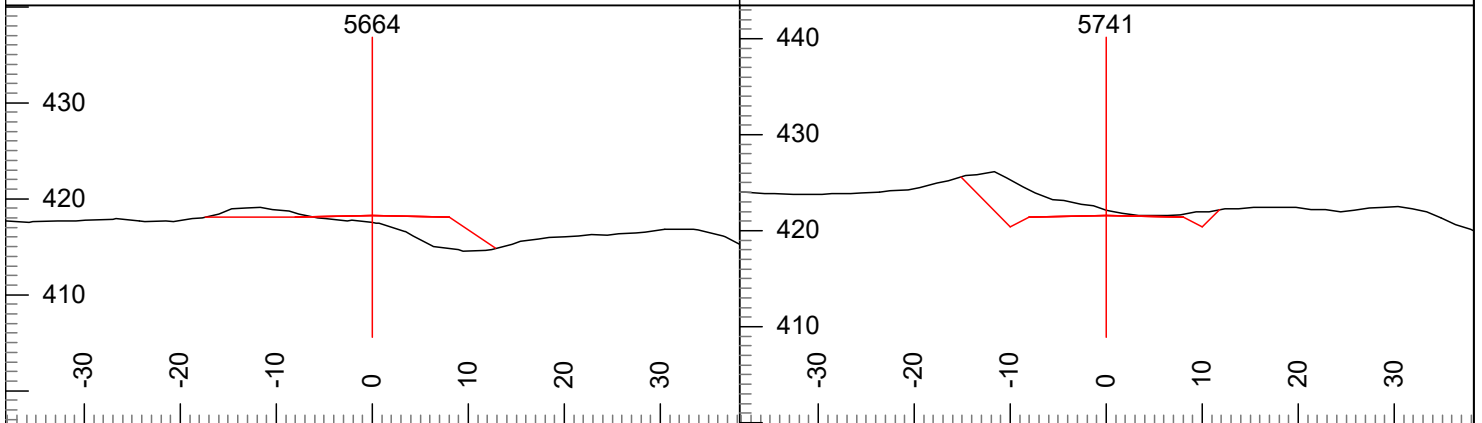

L-Stn : 5664 Cut Dp: -1

L-Stn : 5741 Cut Dp: 1

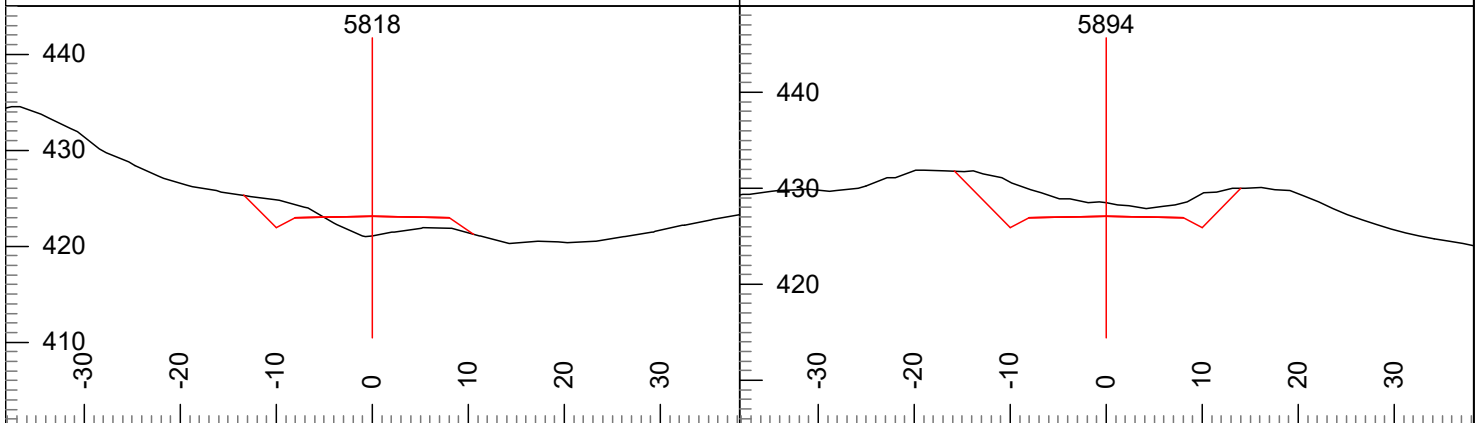

L-Stn : 5818 Cut Dp: -2

L-Stn : 5894 Cut Dp: 1

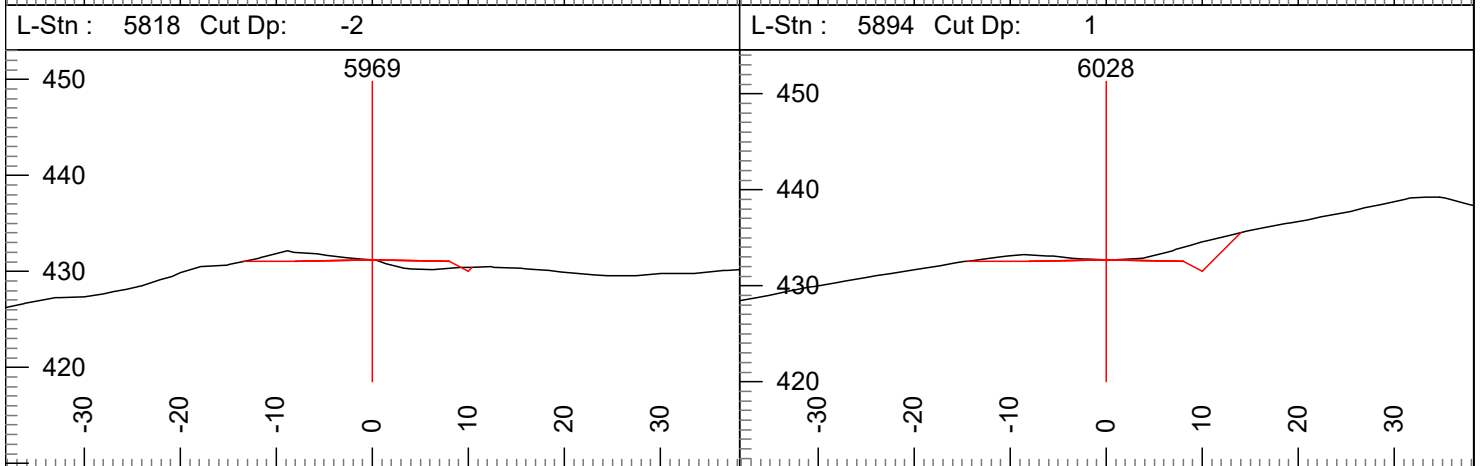

L-Stn : 5969 Cut Dp: 0

L-Stn : 6028 Cut Dp: 0

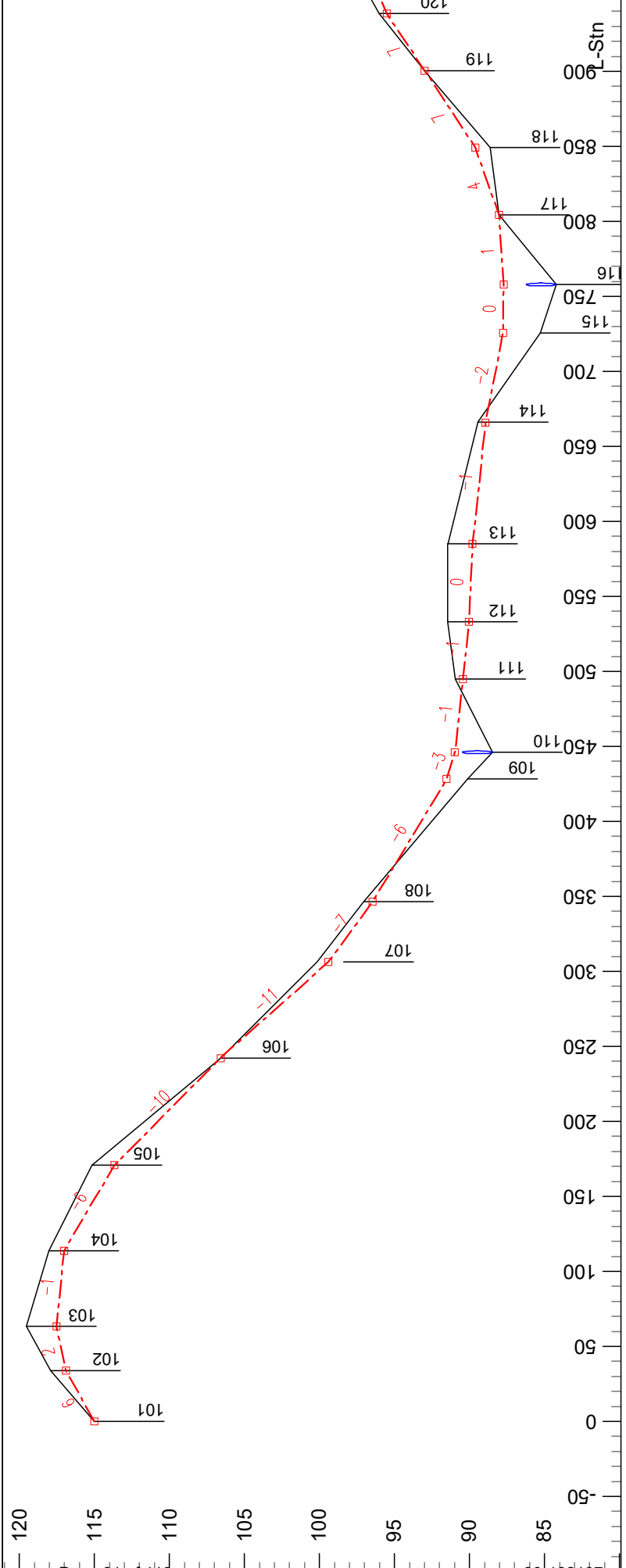
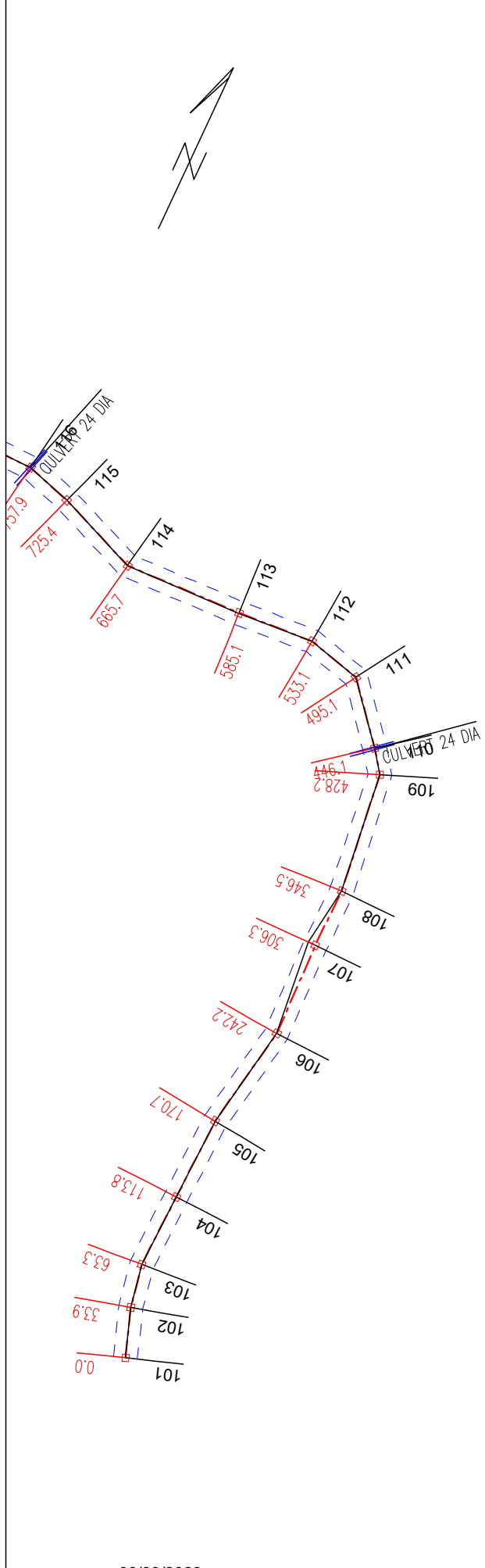

Engineer: E. Bauer  
22/11/23

Plan Scale 1:1200  
Profile Vert Scale 1:120  
Profile Horz Scale 1:1200



Little Wrangler Timber Sale  
G-5220  
Contract #: 30-102107

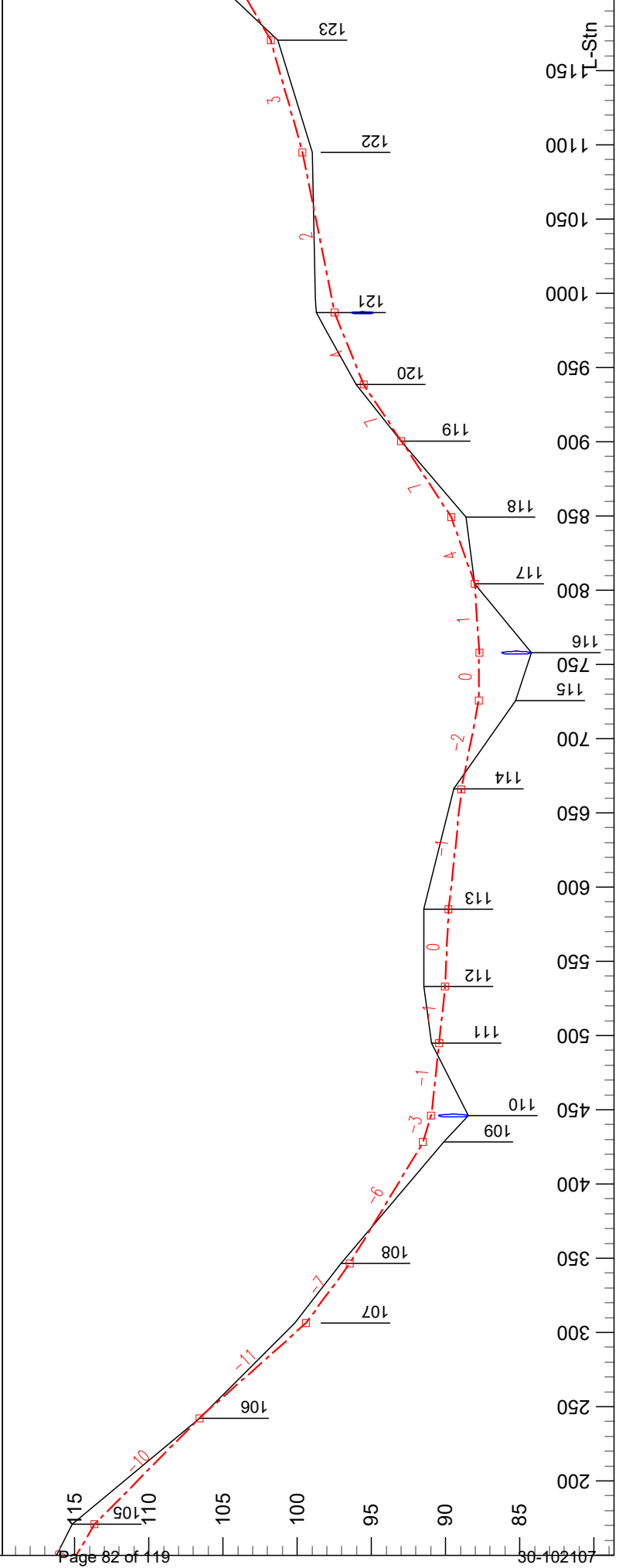
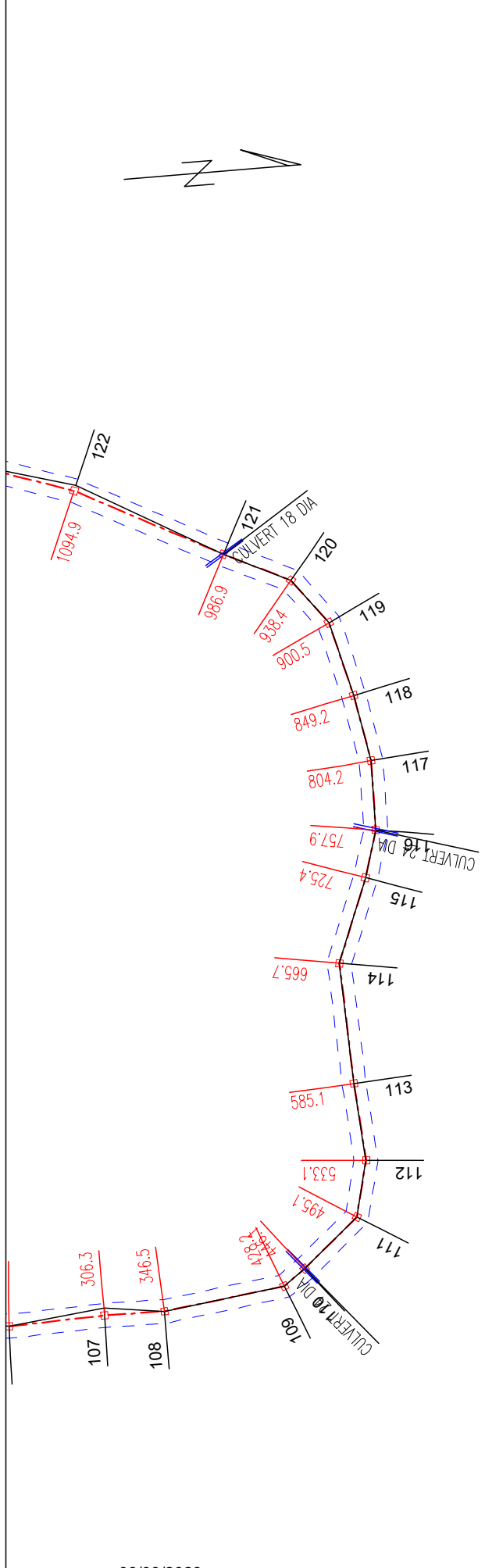

Engineer: E. Bauer  
 22/11/23

Plan Scale 1:1200  
 Profile Vert Scale 1:120  
 Profile Horz Scale 1:1200



Little Wrangler Timber Sale  
 G-5220  
 Contract #: 30-102107



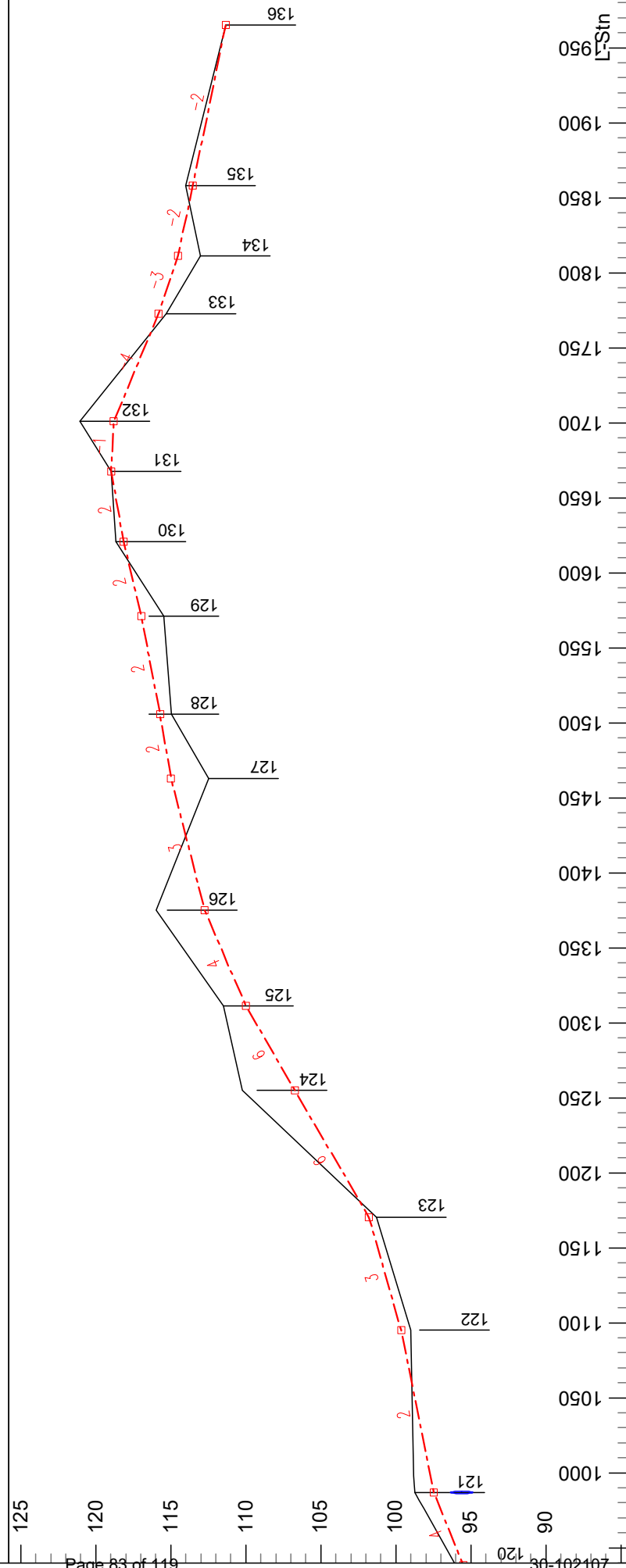
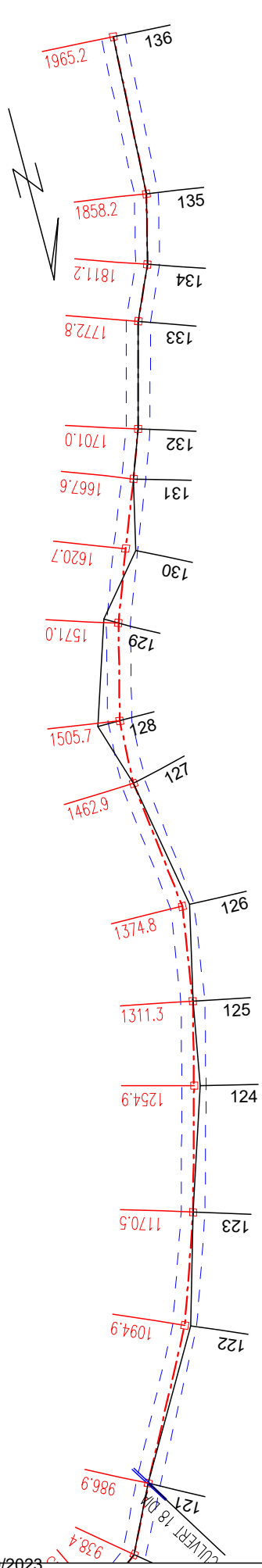

Engineer: E. Bauer  
 22/11/23

Plan Scale 1:1200  
 Profile Vert Scale 1:120  
 Profile Horz Scale 1:1200



Little Wrangler Timber Sale  
 G-5220  
 Contract #: 30-102107

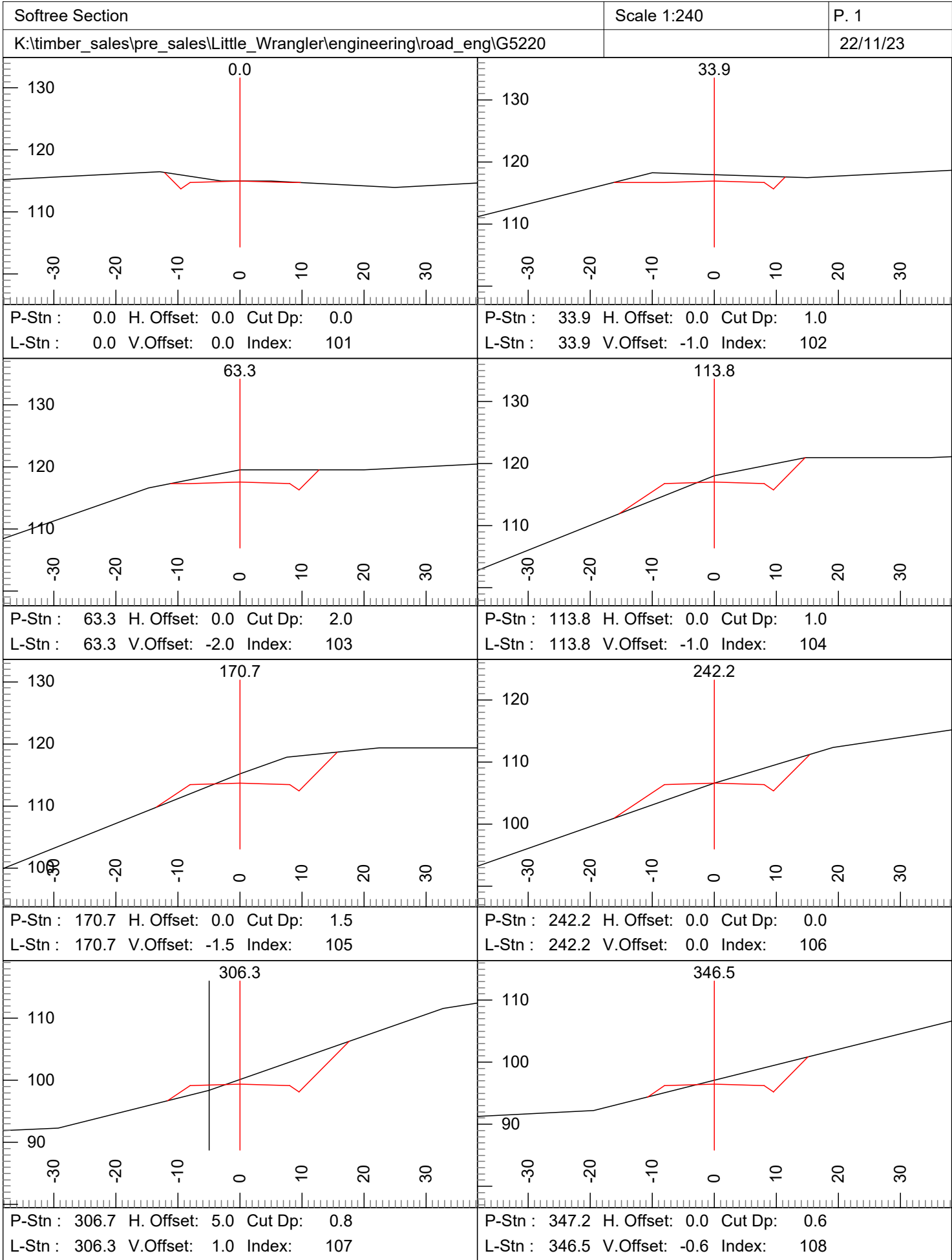

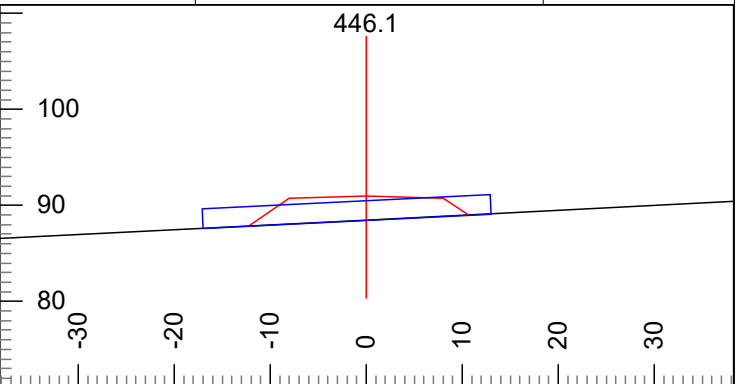
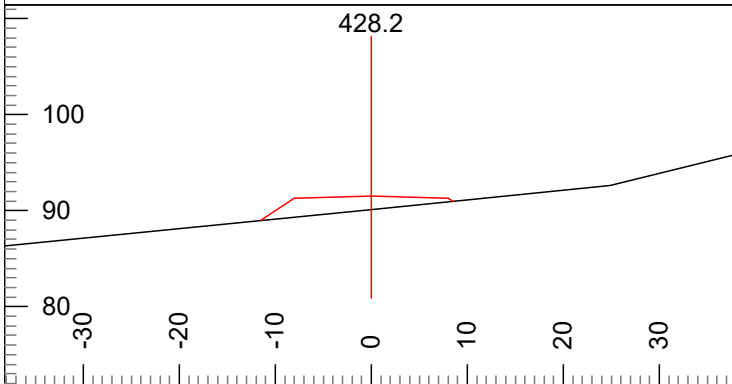

P-Stn : 428.9 H. Offset: 0.0 Cut Dp: -1.4  
 L-Stn : 428.2 V.Offset: 1.4 Index: 109

P-Stn : 446.8 H. Offset: 0.0 Cut Dp: -2.5  
 L-Stn : 446.1 V.Offset: 2.5 Index: 110

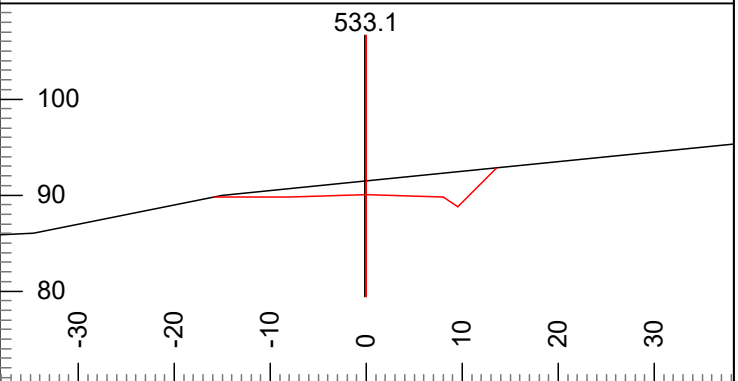
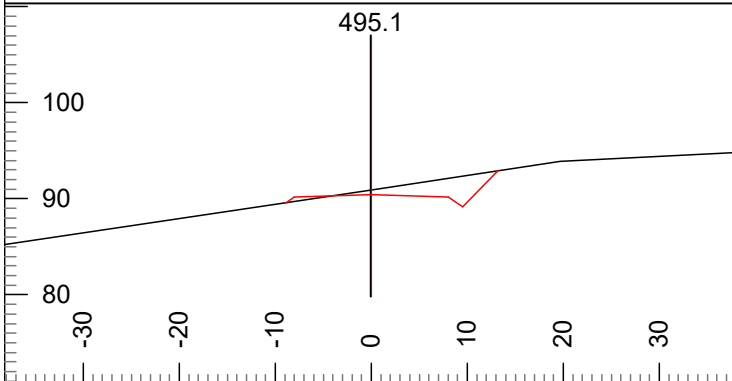

P-Stn : 495.8 H. Offset: 0.1 Cut Dp: 0.5  
 L-Stn : 495.1 V.Offset: -0.5 Index: 111

P-Stn : 533.7 H. Offset: 0.1 Cut Dp: 1.4  
 L-Stn : 533.1 V.Offset: -1.4 Index: 112

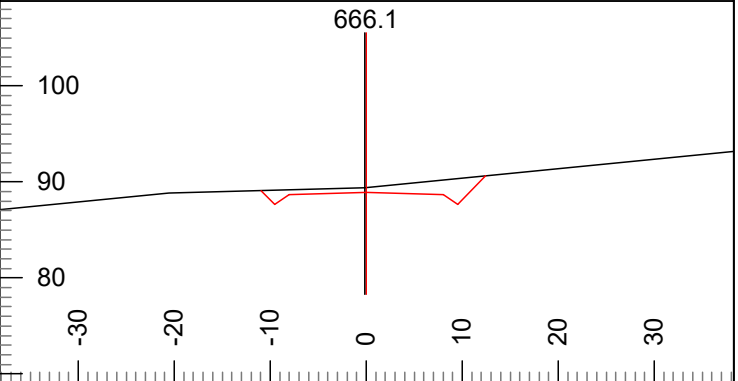
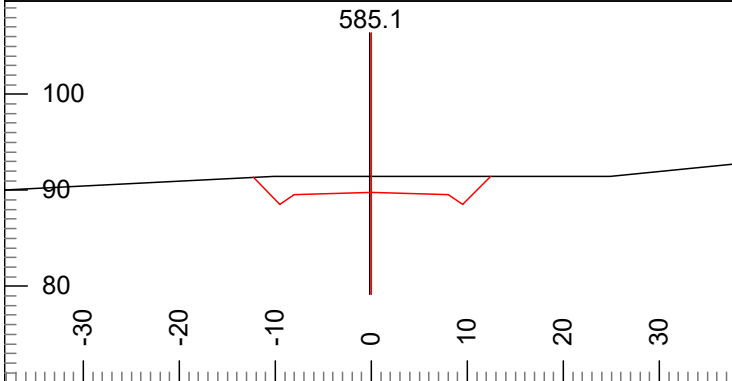

P-Stn : 585.7 H. Offset: 0.1 Cut Dp: 1.7  
 L-Stn : 585.1 V.Offset: -1.7 Index: 113

P-Stn : 666.7 H. Offset: 0.1 Cut Dp: 0.5  
 L-Stn : 666.1 V.Offset: -0.5 Index: 114

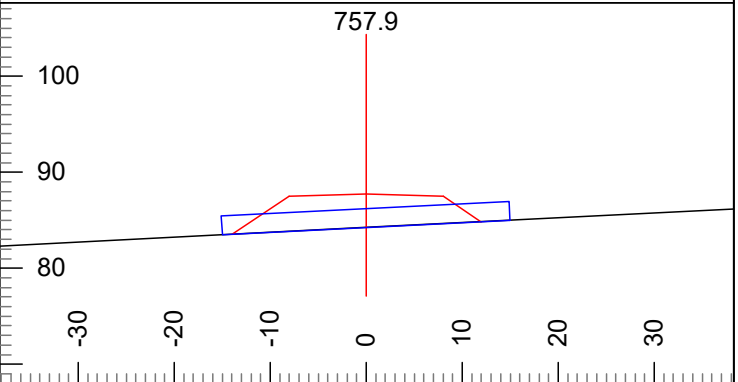
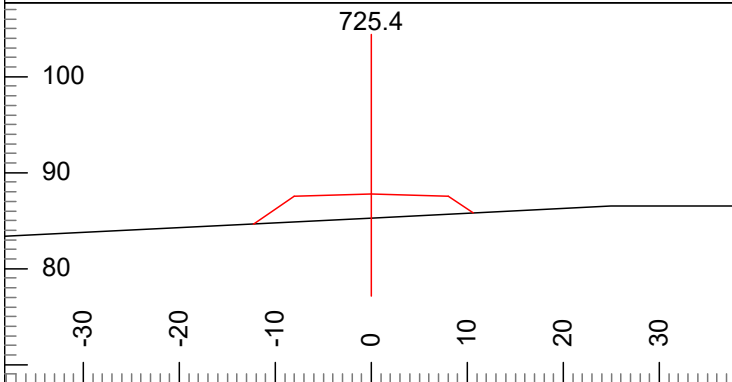

P-Stn : 726.1 H. Offset: 0.0 Cut Dp: -2.5  
 L-Stn : 725.4 V.Offset: 2.5 Index: 115

P-Stn : 758.6 H. Offset: 0.0 Cut Dp: -3.5  
 L-Stn : 757.9 V.Offset: 3.5 Index: 116

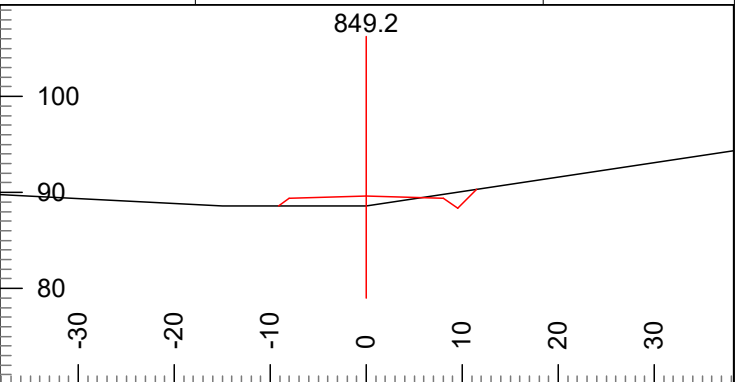
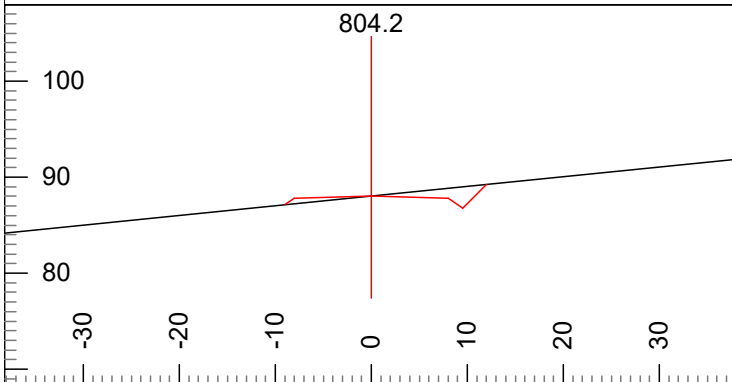

P-Stn : 804.9 H. Offset: 0.0 Cut Dp: 0.0  
 L-Stn : 804.2 V.Offset: 0.0 Index: 117

P-Stn : 849.9 H. Offset: 0.0 Cut Dp: -1.0  
 L-Stn : 849.2 V.Offset: 1.0 Index: 118

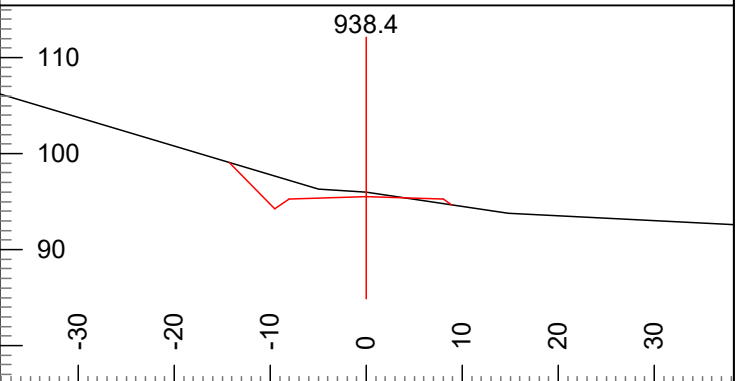
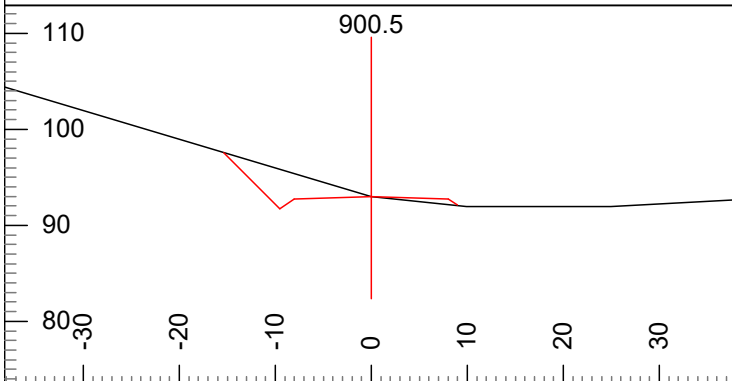

P-Stn : 901.2 H. Offset: 0.0 Cut Dp: 0.0  
 L-Stn : 900.5 V.Offset: 0.0 Index: 119

P-Stn : 939.1 H. Offset: 0.0 Cut Dp: 0.5  
 L-Stn : 938.4 V.Offset: -0.5 Index: 120

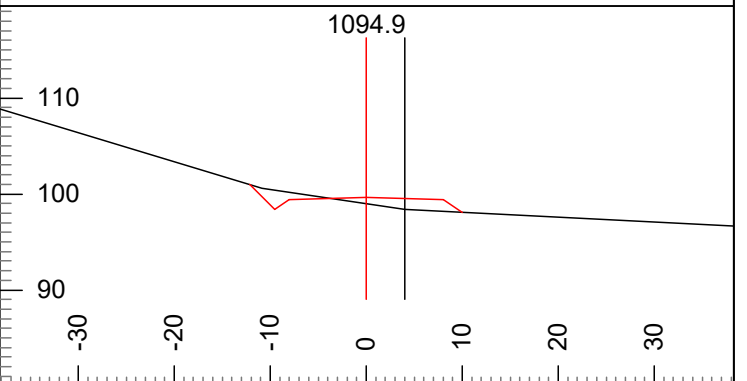
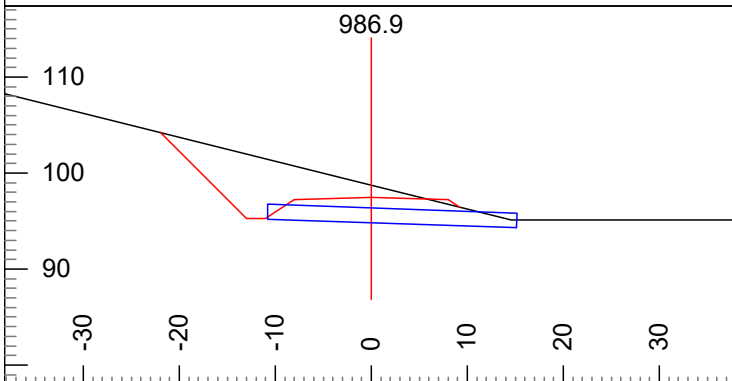

P-Stn : 987.5 H. Offset: 0.0 Cut Dp: 1.3  
 L-Stn : 986.9 V.Offset: -1.3 Index: 121

P-Stn : 1096.0 H. Offset: -4.0 Cut Dp: -0.6  
 L-Stn : 1094.9 V.Offset: 1.3 Index: 122

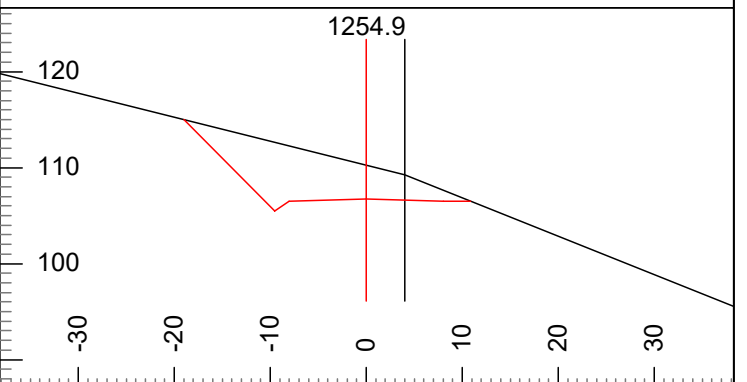
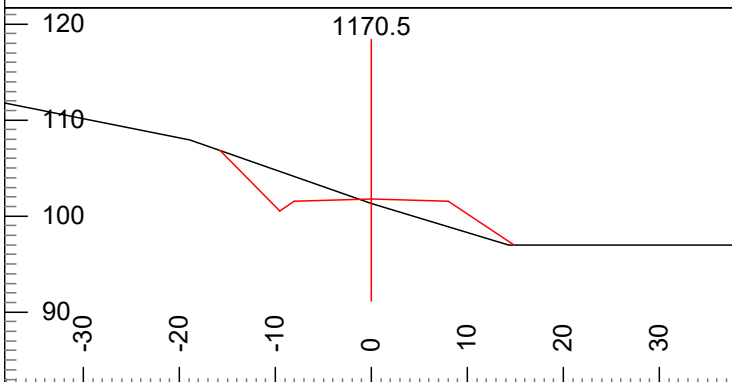

P-Stn : 1172.0 H. Offset: 0.0 Cut Dp: -0.5  
 L-Stn : 1170.5 V.Offset: 0.5 Index: 123

P-Stn : 1256.6 H. Offset: -4.0 Cut Dp: 3.5  
 L-Stn : 1254.9 V.Offset: -2.5 Index: 124

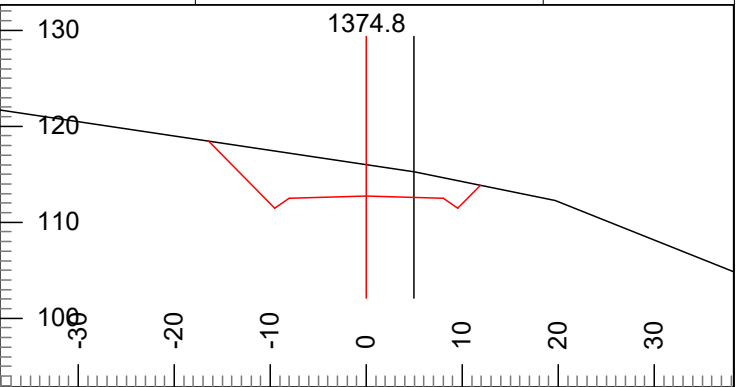
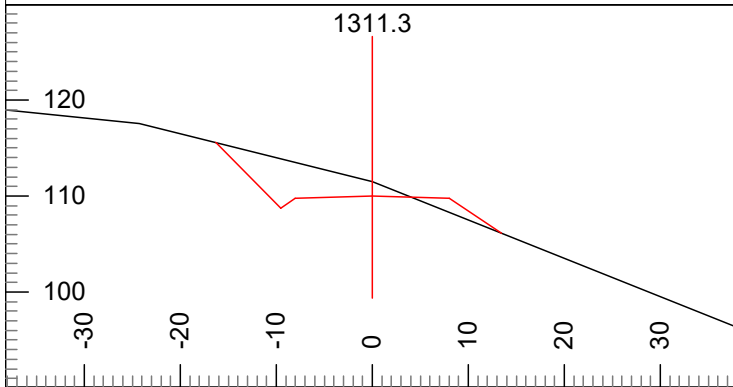

P-Stn : 1313.0 H. Offset: 0.0 Cut Dp: 1.5  
 L-Stn : 1311.3 V.Offset: -1.5 Index: 125

P-Stn : 1377.4 H. Offset: -5.0 Cut Dp: 3.3  
 L-Stn : 1374.8 V.Offset: -2.5 Index: 126

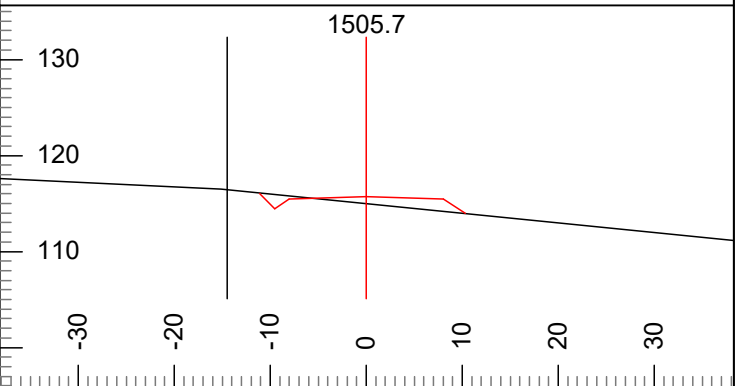
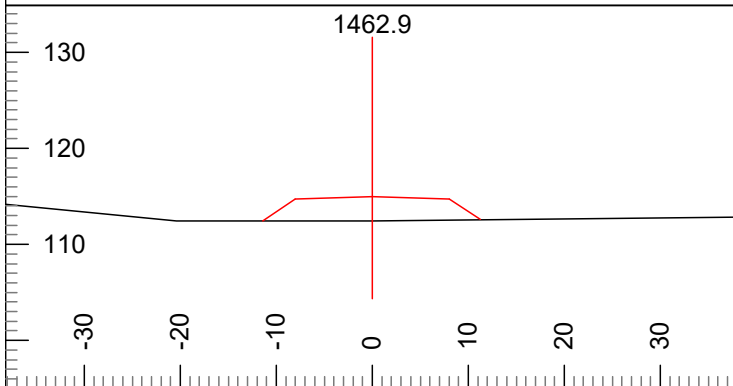

P-Stn : 1466.4 H. Offset: 0.0 Cut Dp: -2.5  
 L-Stn : 1462.9 V.Offset: 2.5 Index: 127

P-Stn : 1511.2 H. Offset: 15.0 Cut Dp: -0.8  
 L-Stn : 1505.7 V.Offset: -0.8 Index: 128

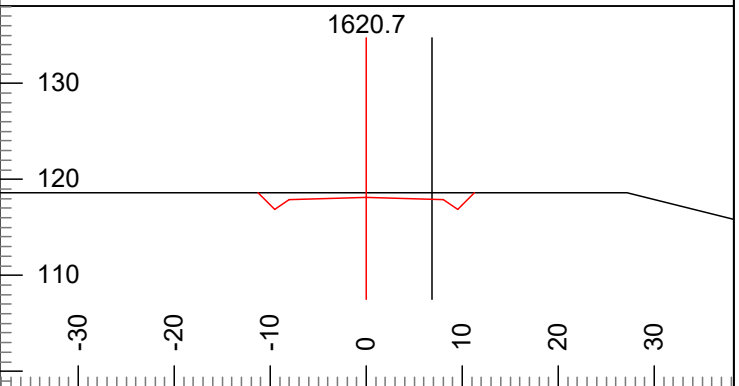
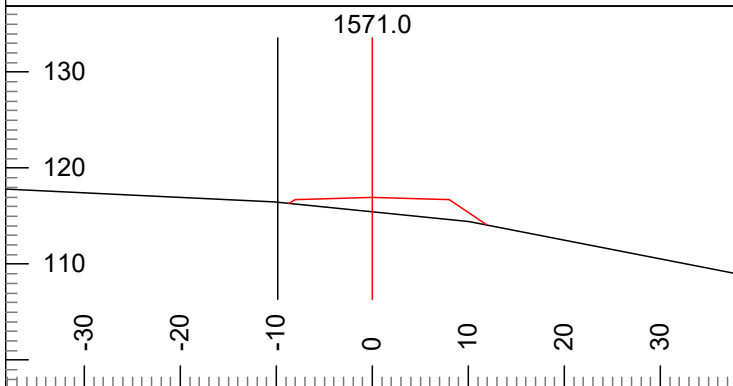

P-Stn : 1582.7 H. Offset: 10.0 Cut Dp: -1.5  
 L-Stn : 1571.0 V.Offset: 0.5 Index: 129

P-Stn : 1633.2 H. Offset: -7.0 Cut Dp: 0.5  
 L-Stn : 1620.7 V.Offset: -0.5 Index: 130

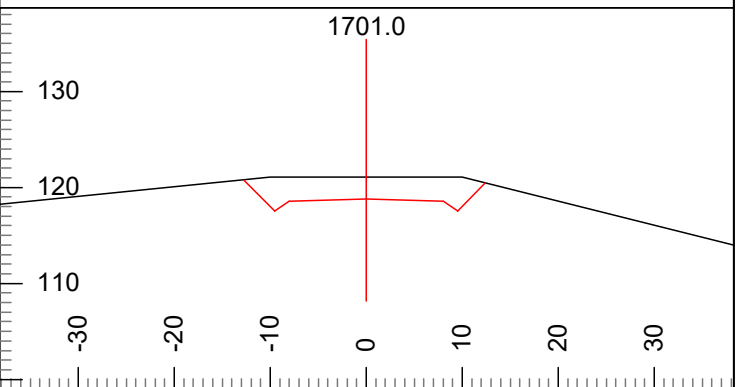
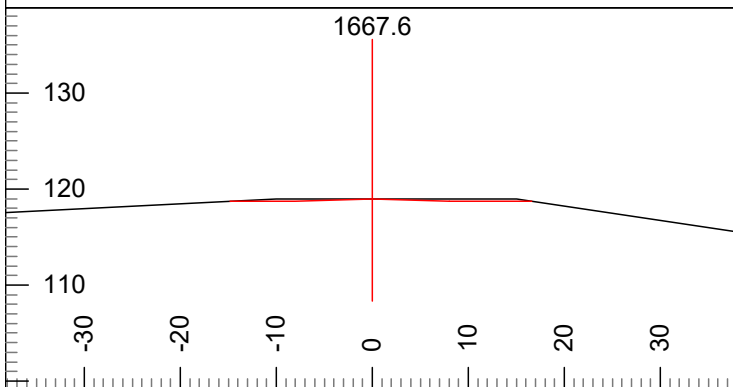

P-Stn : 1681.2 H. Offset: 0.0 Cut Dp: 0.0  
 L-Stn : 1667.6 V.Offset: 0.0 Index: 131

P-Stn : 1714.6 H. Offset: 0.0 Cut Dp: 2.3  
 L-Stn : 1701.0 V.Offset: -2.3 Index: 132

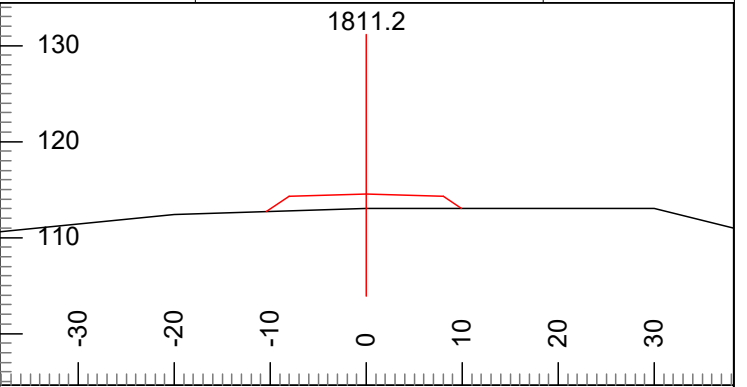
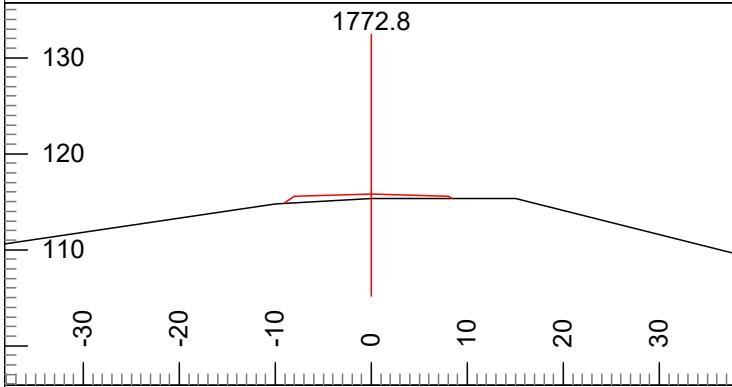

P-Stn : 1786.4 H. Offset: 0.0 Cut Dp: -0.5  
L-Stn : 1772.8 V.Offset: 0.5 Index: 133

P-Stn : 1824.8 H. Offset: 0.0 Cut Dp: -1.5  
L-Stn : 1811.2 V.Offset: 1.5 Index: 134

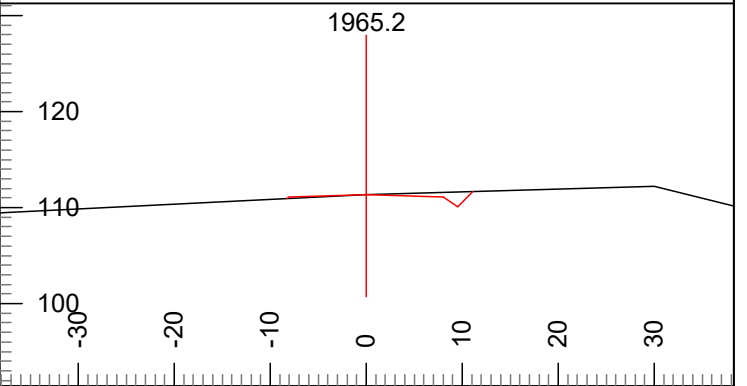
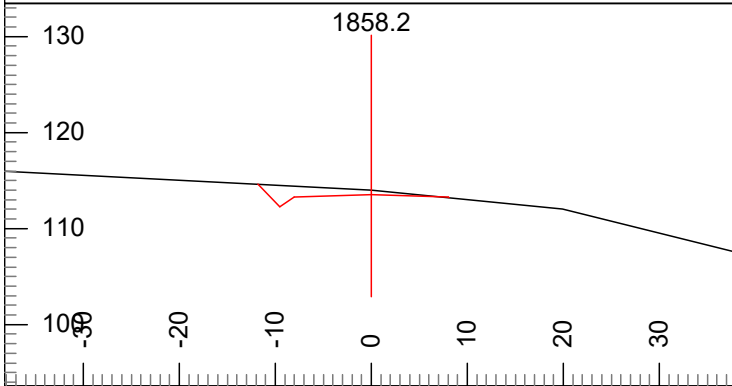

P-Stn : 1871.8 H. Offset: 0.0 Cut Dp: 0.5  
L-Stn : 1858.2 V.Offset: -0.5 Index: 135

P-Stn : 1978.8 H. Offset: 0.0 Cut Dp: 0.0  
L-Stn : 1965.2 V.Offset: 0.0 Index: 136

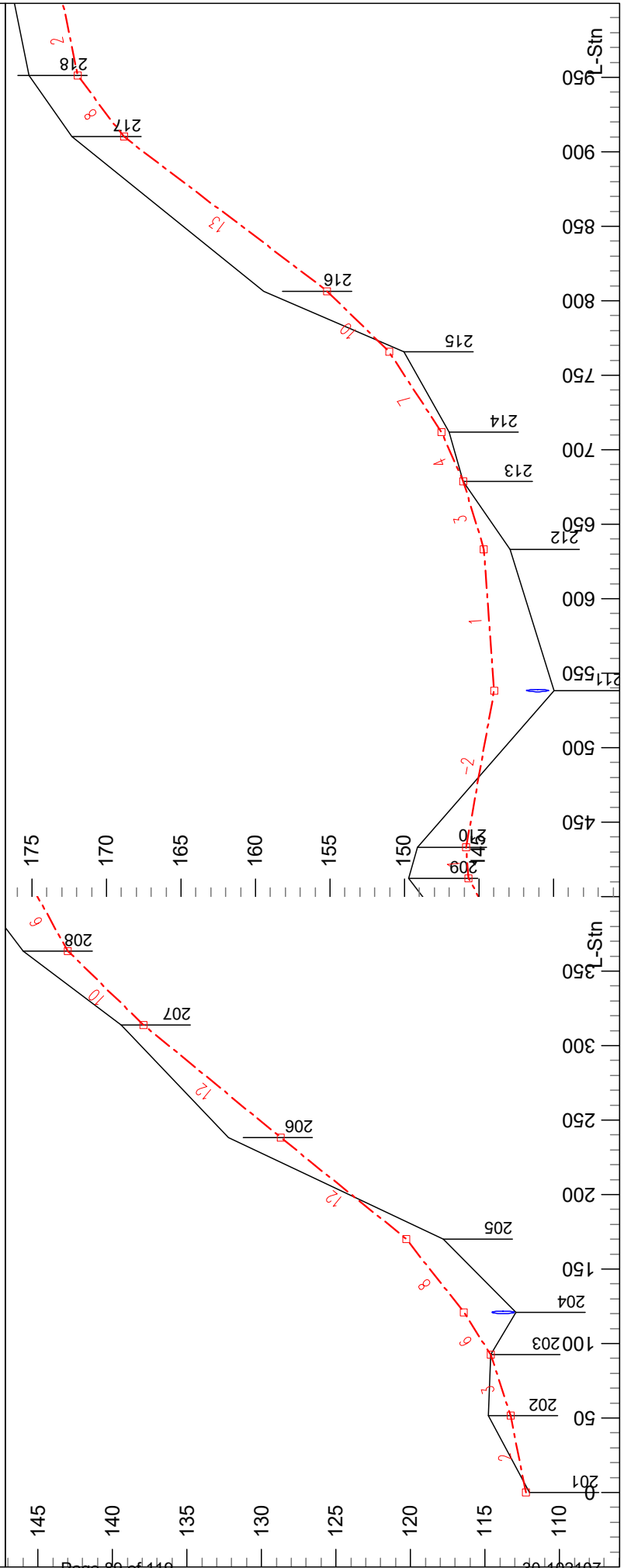
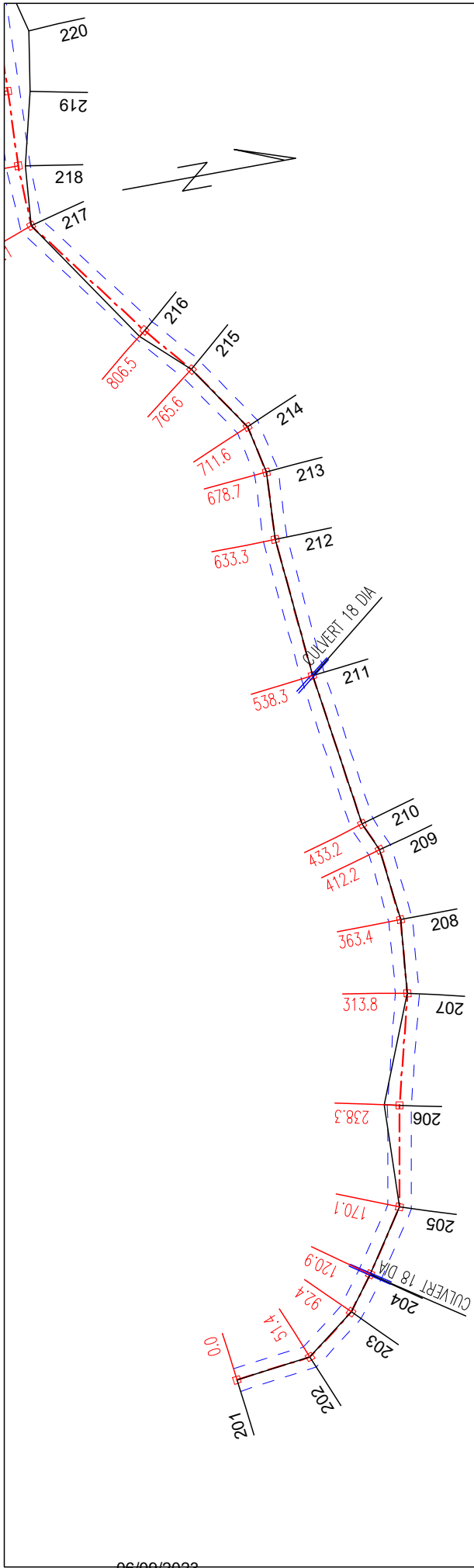

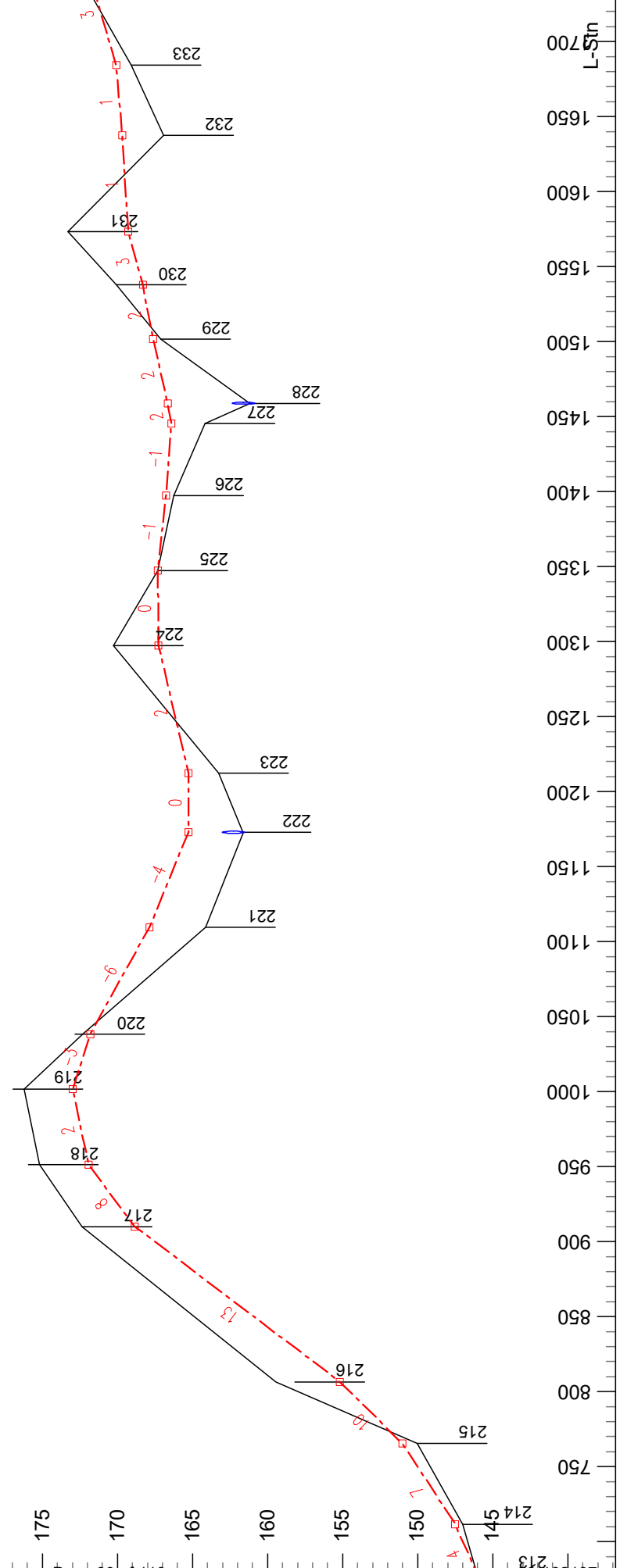
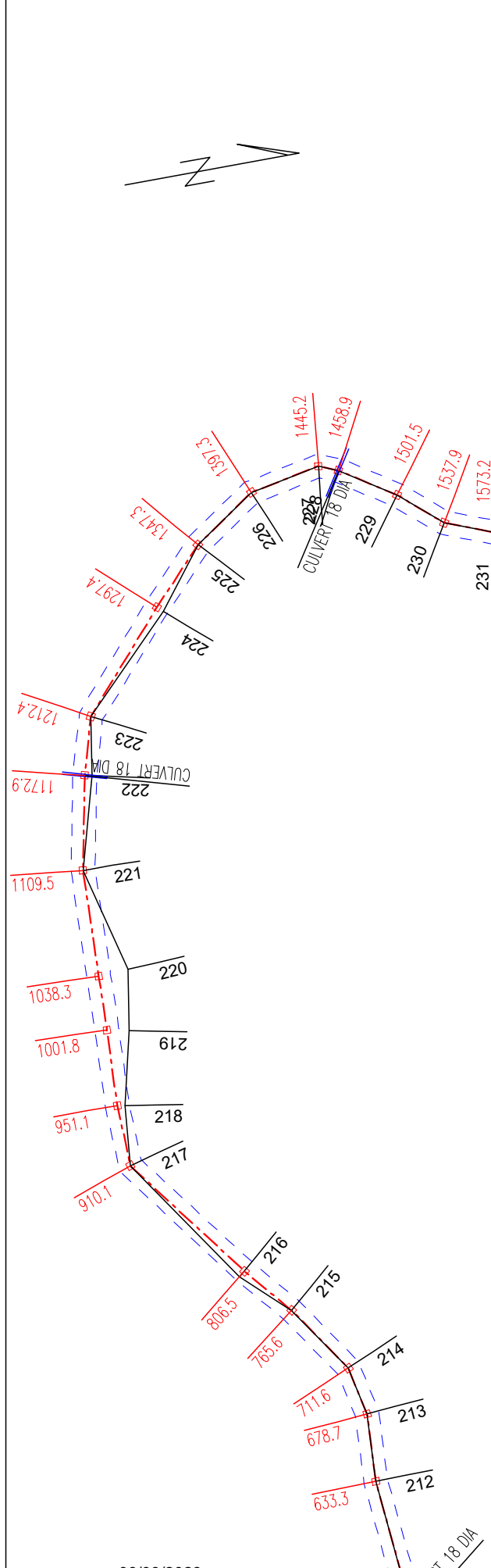

06/09/2023

Page 90 of 119

30-102107

Engineer: E. Bauer  
 22/11/23

Plan Scale 1:1200  
 Profile Vert Scale 1:120  
 Profile Horz Scale 1:1200



Little Wrangler Timber Sale  
 G-5240  
 Contract #: 30-102107



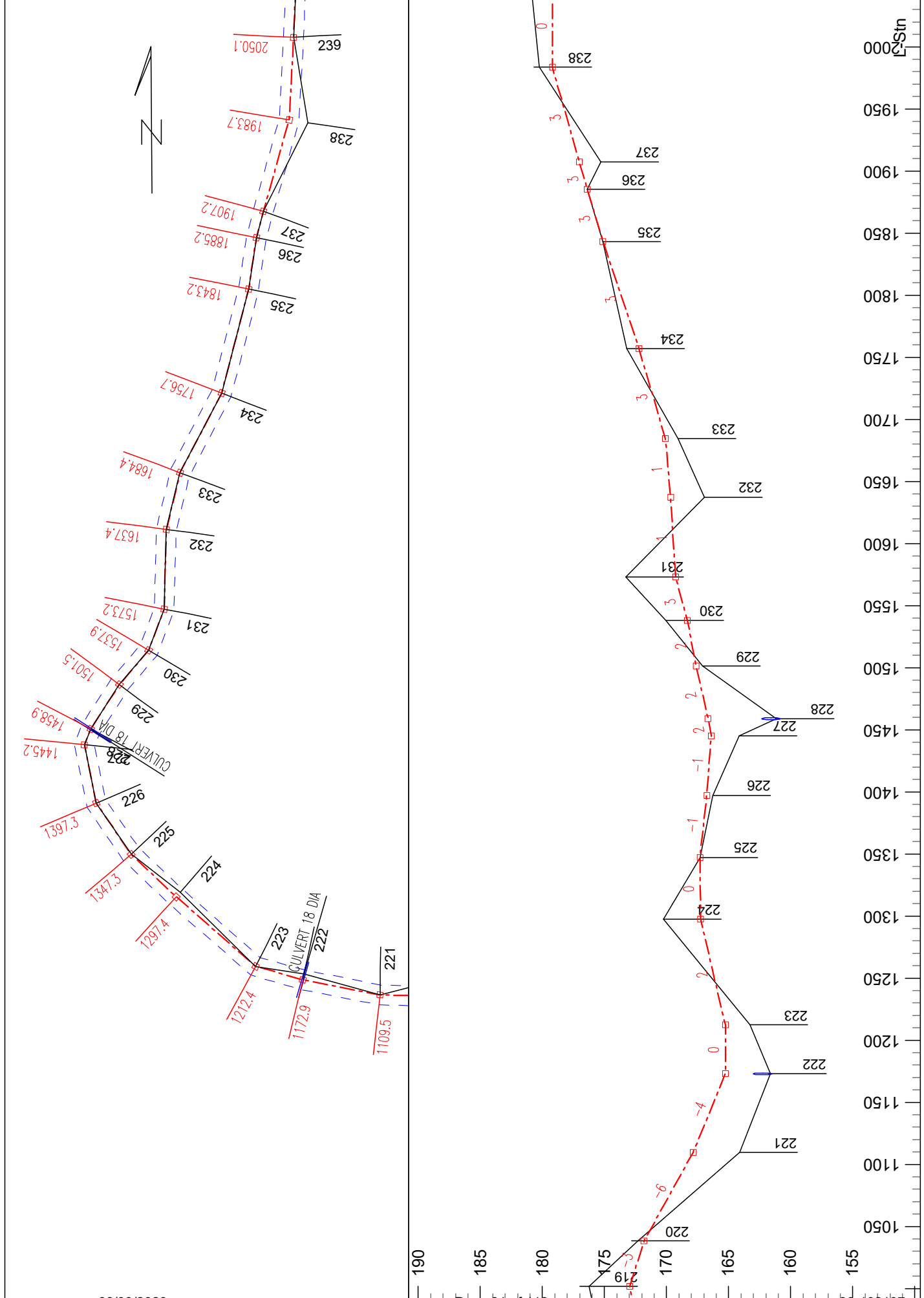

Engineer: E. Bauer  
 22/11/23

Plan Scale 1:1200  
 Profile Vert Scale 1:120  
 Profile Horiz Scale 1:1200



Little Wrangler Timber Sale  
 G-5240  
 Contract #: 30-102107

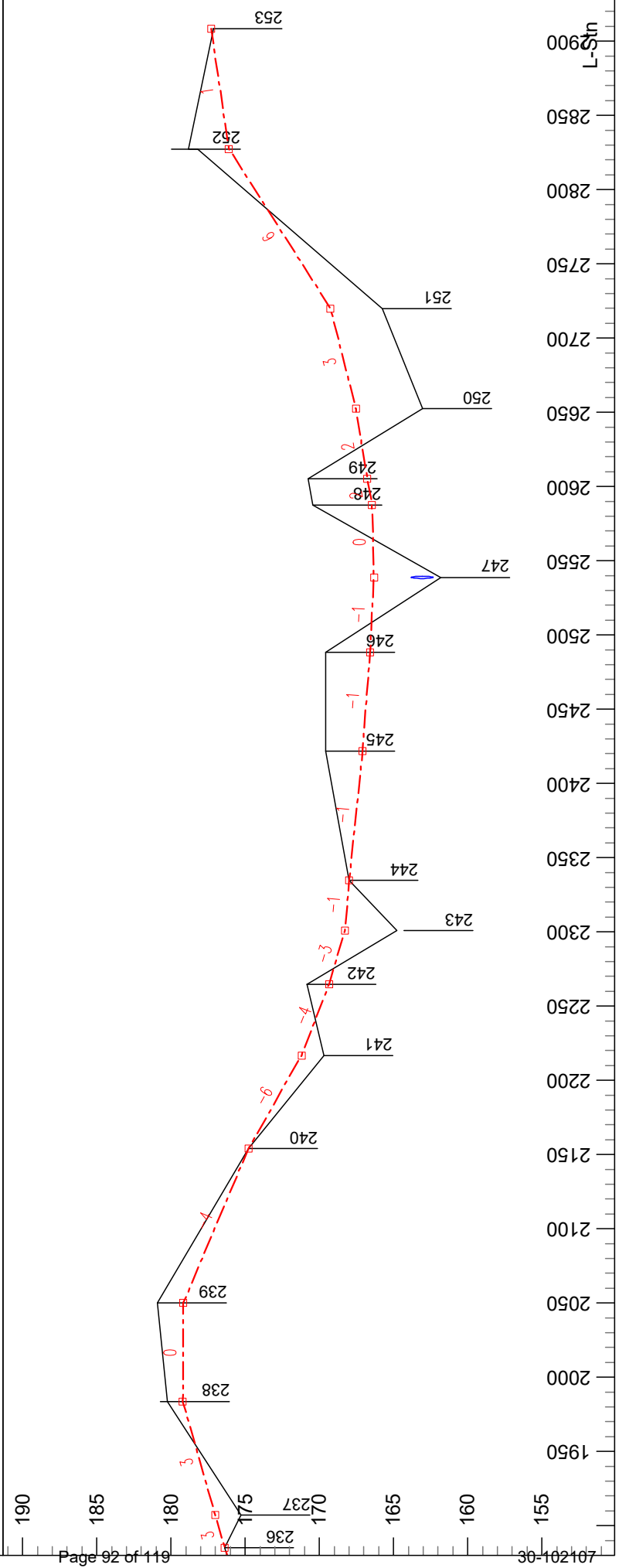
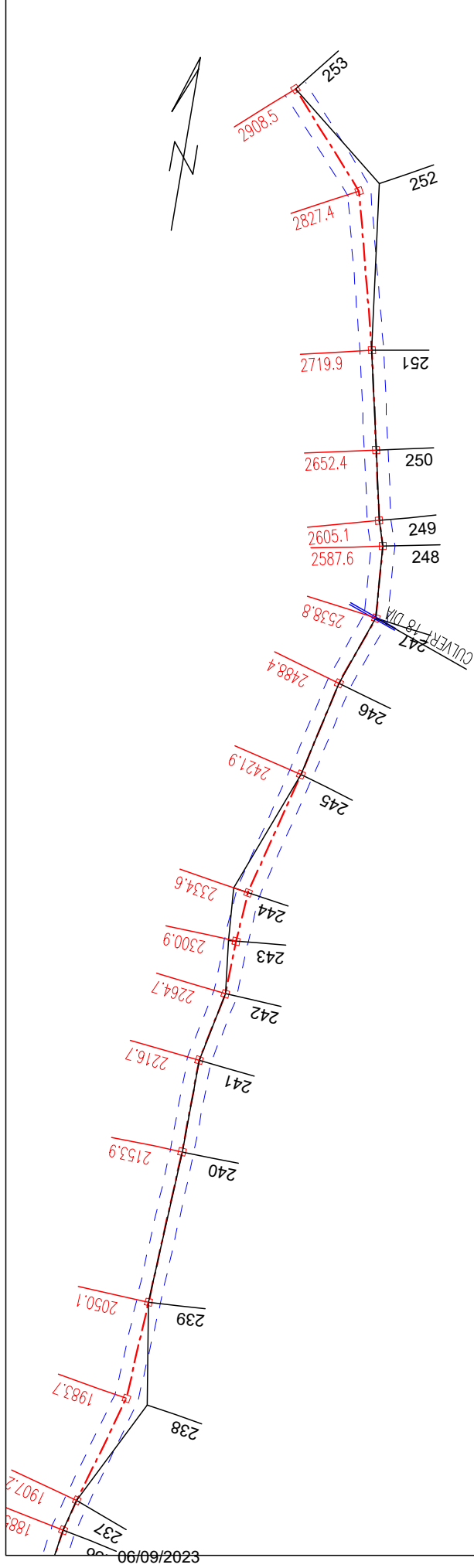

Engineer: E. Bauer  
22/11/23

Plan Scale 1:1200  
Profile Vert Scale 1:120  
Profile Horz Scale 1:1200



Little Wrangler Timber Sale  
G-5240  
Contract #: 30-102107

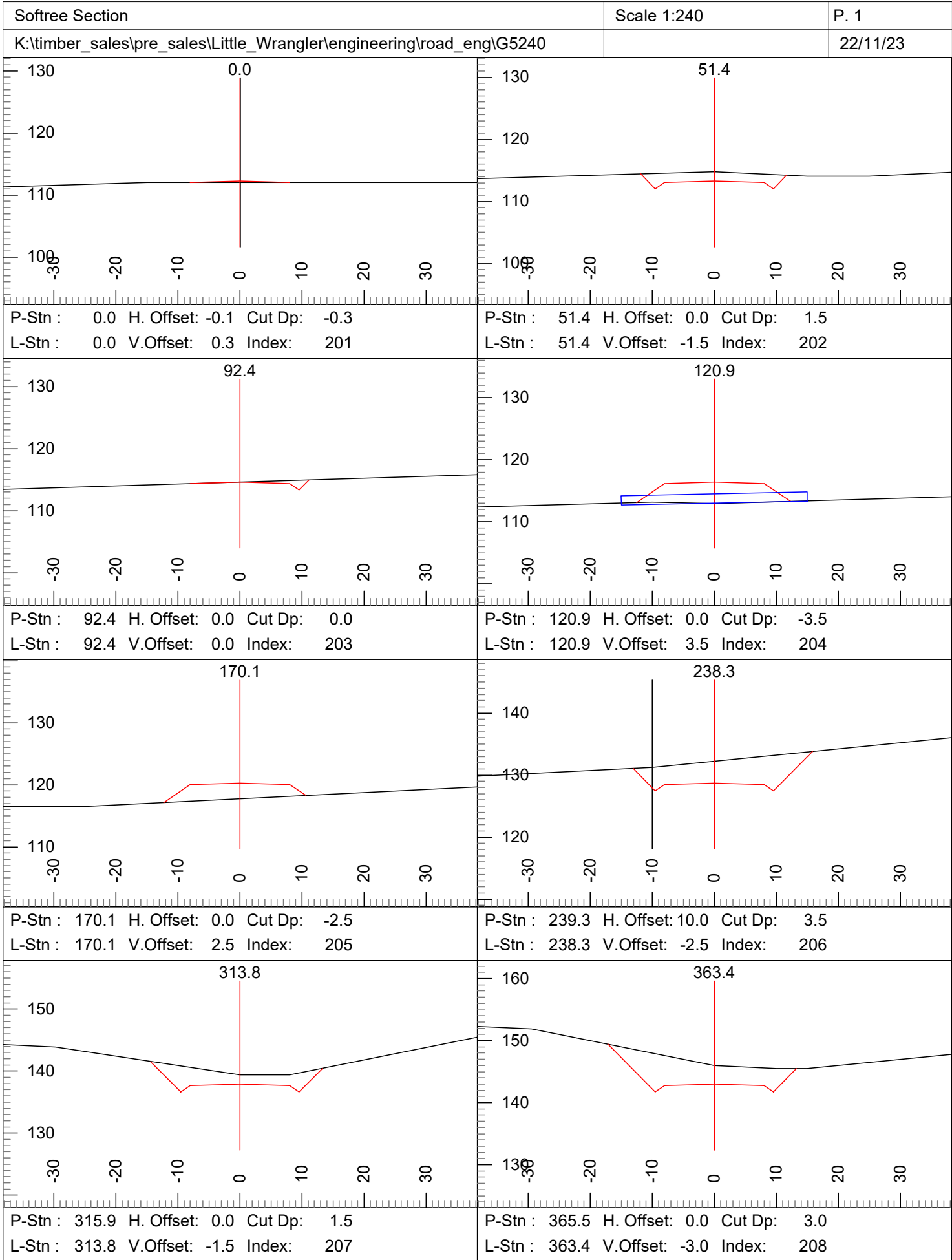

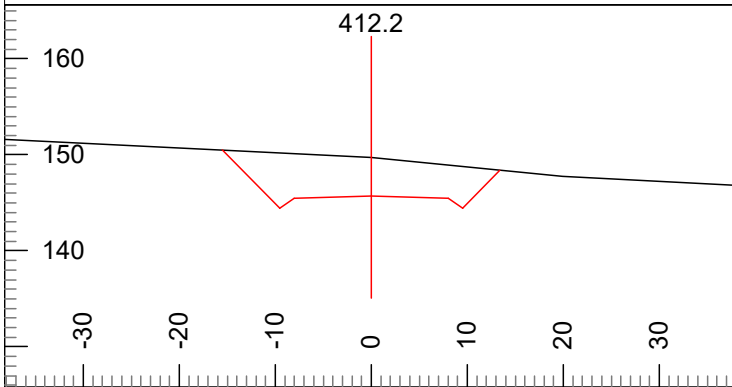

P-Stn : 414.3 H. Offset: 0.0 Cut Dp: 4.0  
 L-Stn : 412.2 V.Offset: -4.0 Index: 209

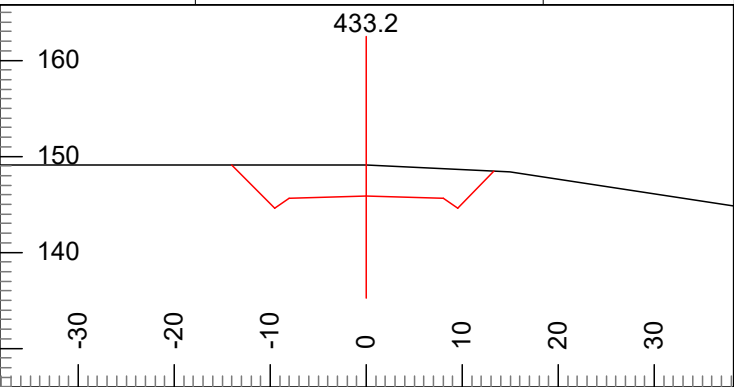

P-Stn : 435.3 H. Offset: 0.0 Cut Dp: 3.3  
 L-Stn : 433.2 V.Offset: -3.3 Index: 210

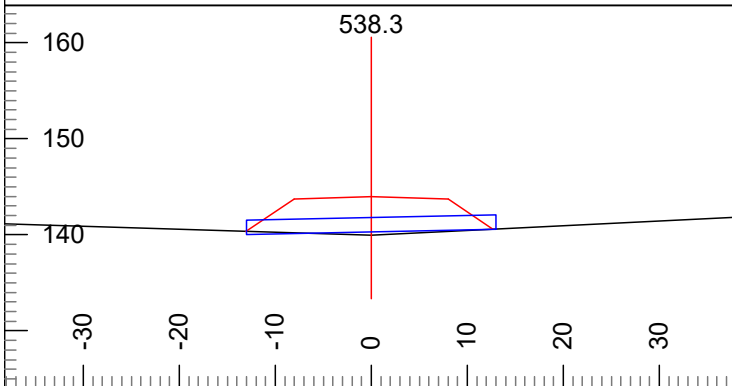

P-Stn : 540.4 H. Offset: 0.0 Cut Dp: -4.0  
 L-Stn : 538.3 V.Offset: 4.0 Index: 211

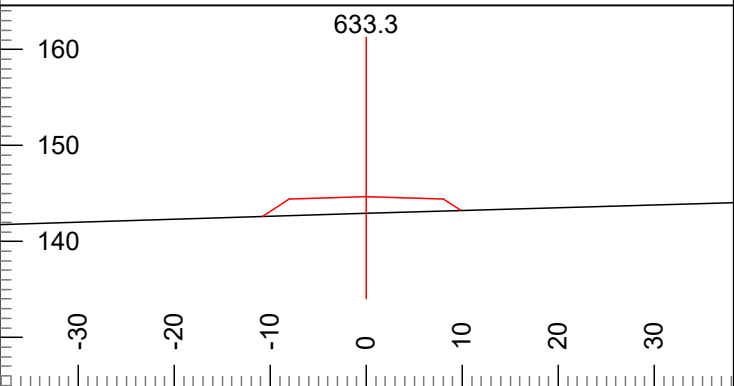

P-Stn : 635.4 H. Offset: 0.0 Cut Dp: -1.8  
 L-Stn : 633.3 V.Offset: 1.8 Index: 212

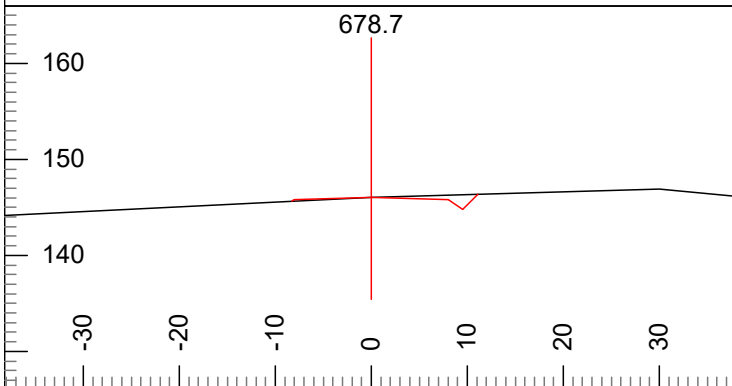

P-Stn : 680.8 H. Offset: 0.0 Cut Dp: 0.0  
 L-Stn : 678.7 V.Offset: 0.0 Index: 213

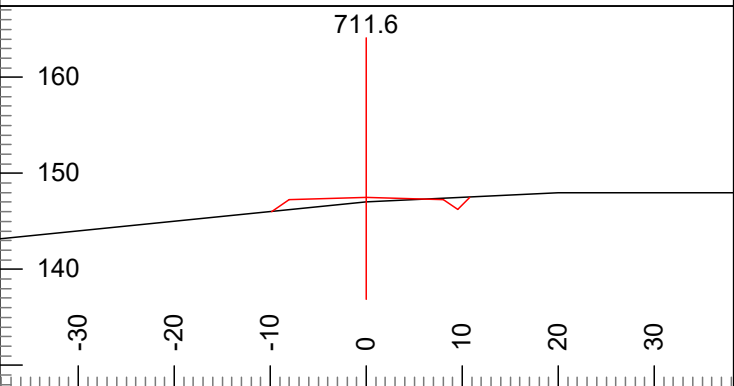

P-Stn : 713.8 H. Offset: 0.0 Cut Dp: -0.5  
 L-Stn : 711.6 V.Offset: 0.5 Index: 214

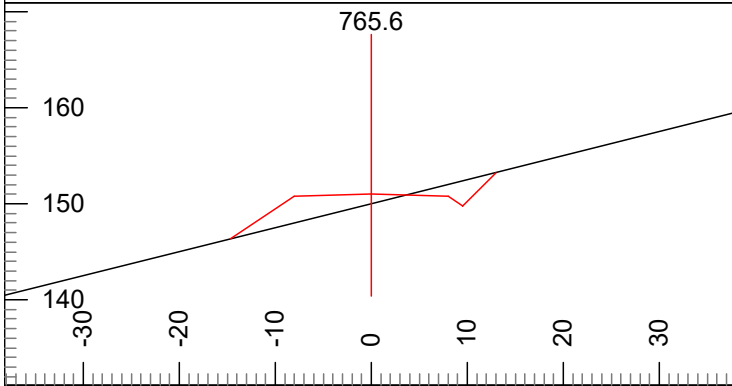

P-Stn : 767.7 H. Offset: 0.0 Cut Dp: -1.0  
 L-Stn : 765.6 V.Offset: 1.0 Index: 215

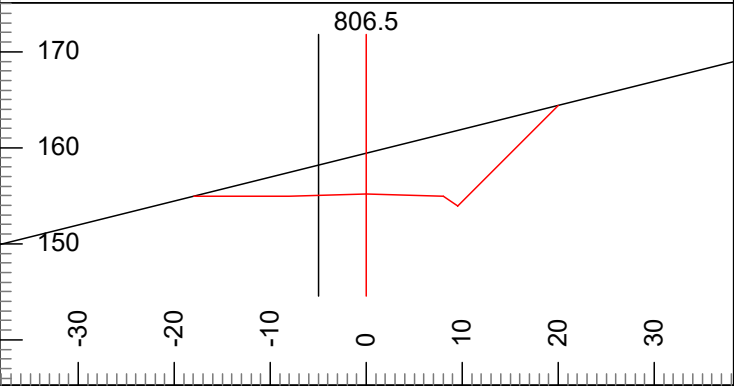

P-Stn : 808.9 H. Offset: 5.0 Cut Dp: 4.2  
 L-Stn : 806.5 V.Offset: -3.0 Index: 216

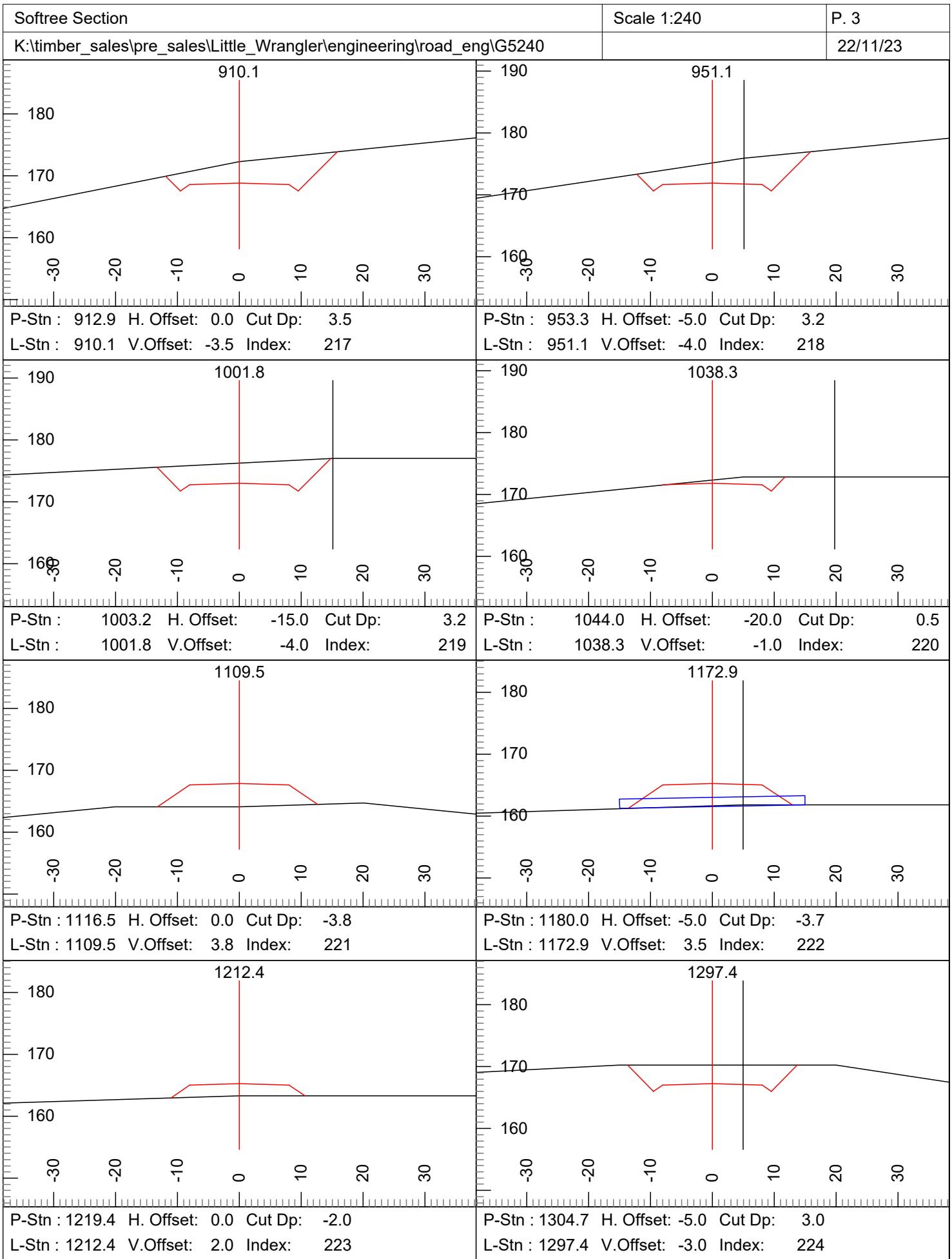

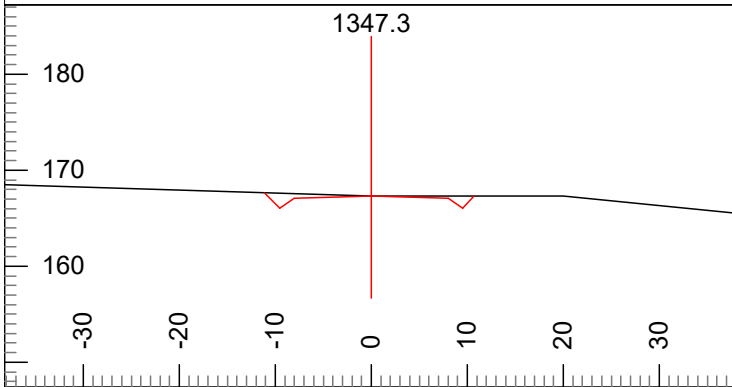

P-Stn : 1354.6 H. Offset: 0.0 Cut Dp: 0.0  
 L-Stn : 1347.3 V.Offset: 0.0 Index: 225

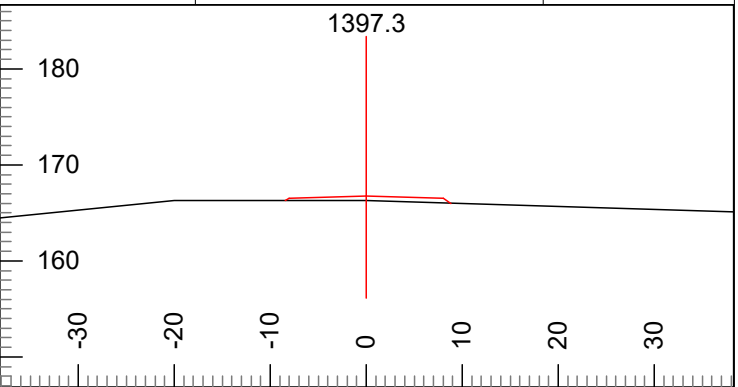

P-Stn : 1404.6 H. Offset: 0.0 Cut Dp: -0.5  
 L-Stn : 1397.3 V.Offset: 0.5 Index: 226

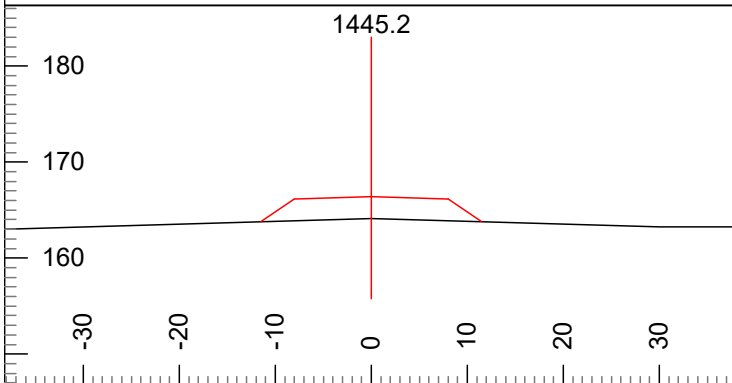

P-Stn : 1452.5 H. Offset: 0.0 Cut Dp: -2.3  
 L-Stn : 1445.2 V.Offset: 2.3 Index: 227

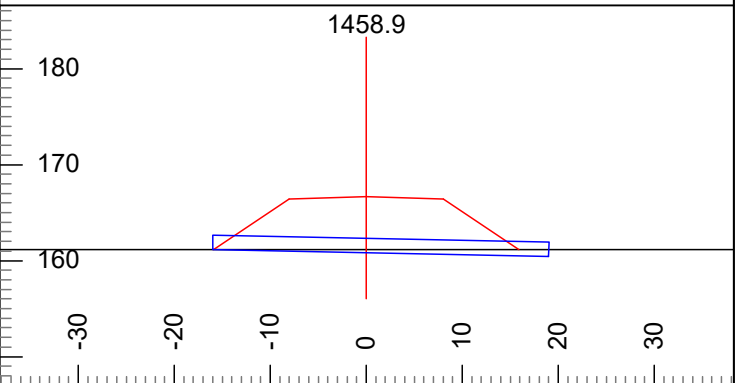

P-Stn : 1466.2 H. Offset: 0.0 Cut Dp: -5.5  
 L-Stn : 1458.9 V.Offset: 5.5 Index: 228

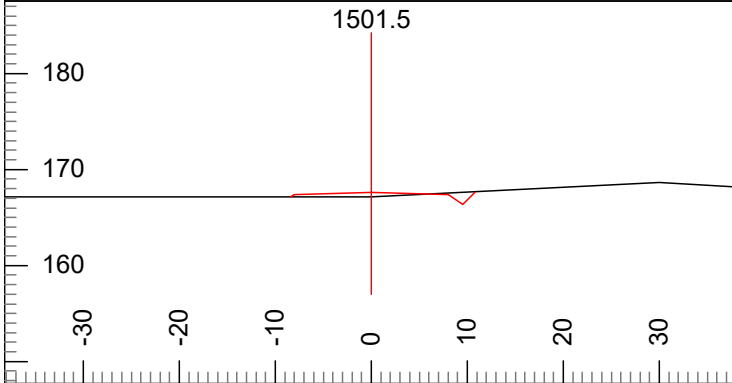

P-Stn : 1508.8 H. Offset: 0.0 Cut Dp: -0.5  
 L-Stn : 1501.5 V.Offset: 0.5 Index: 229

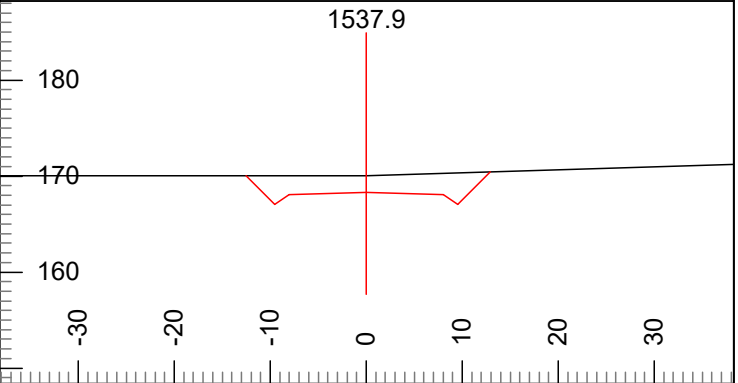

P-Stn : 1545.2 H. Offset: 0.0 Cut Dp: 1.8  
 L-Stn : 1537.9 V.Offset: -1.8 Index: 230

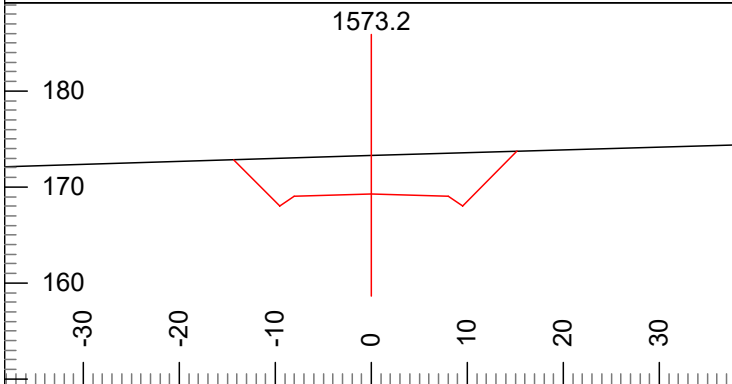

P-Stn : 1580.5 H. Offset: 0.0 Cut Dp: 4.0  
 L-Stn : 1573.2 V.Offset: -4.0 Index: 231

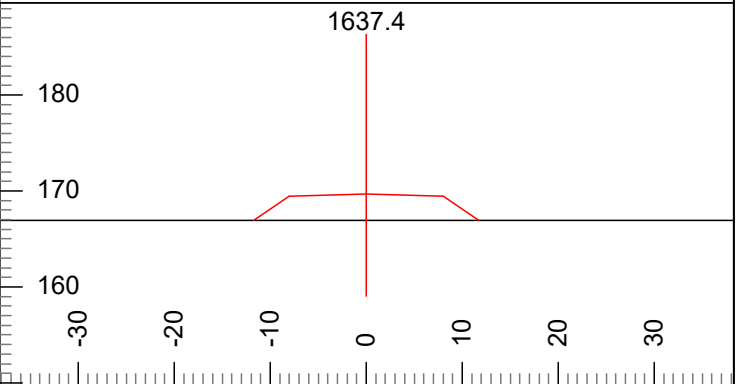

P-Stn : 1644.7 H. Offset: 0.0 Cut Dp: -2.8  
 L-Stn : 1637.4 V.Offset: 2.8 Index: 232

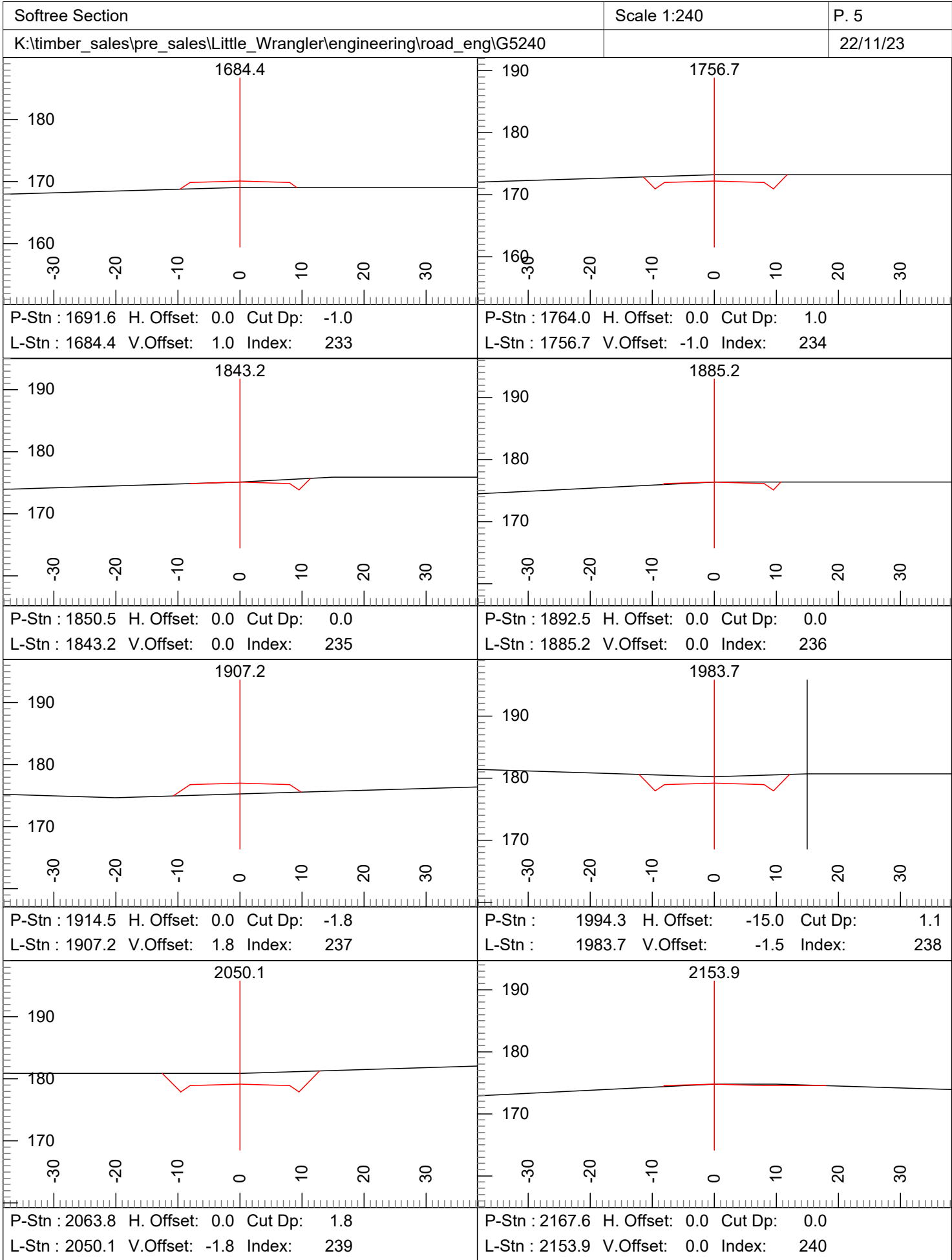

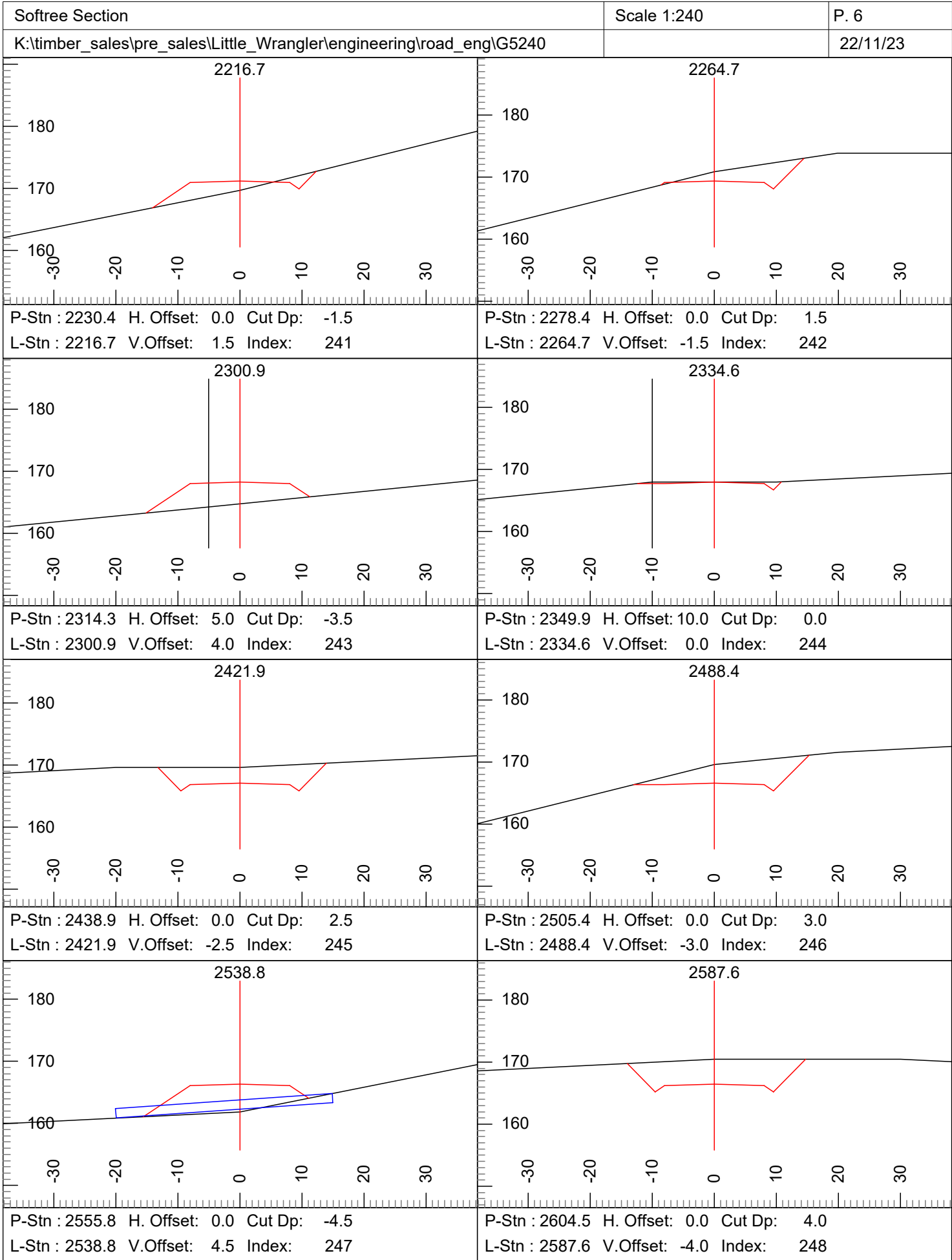



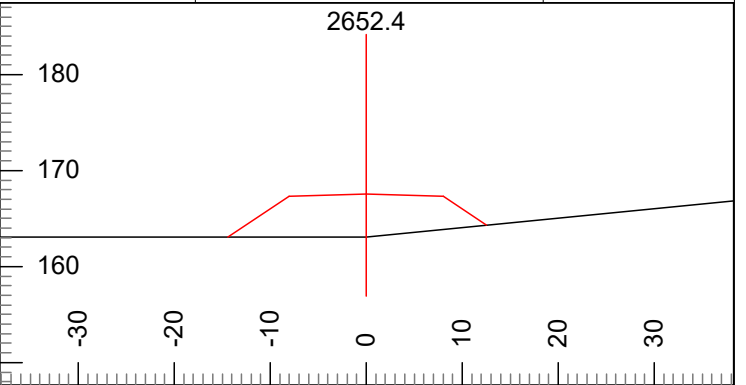
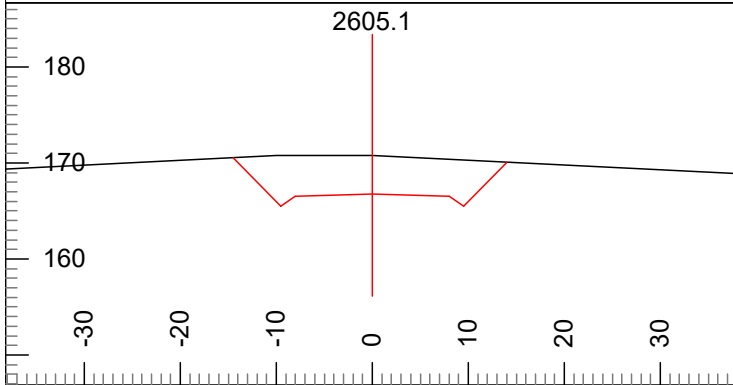

P-Stn : 2622.0 H. Offset: 0.0 Cut Dp: 4.0  
 L-Stn : 2605.1 V.Offset: -4.0 Index: 249

P-Stn : 2669.4 H. Offset: 0.0 Cut Dp: -4.5  
 L-Stn : 2652.4 V.Offset: 4.5 Index: 250

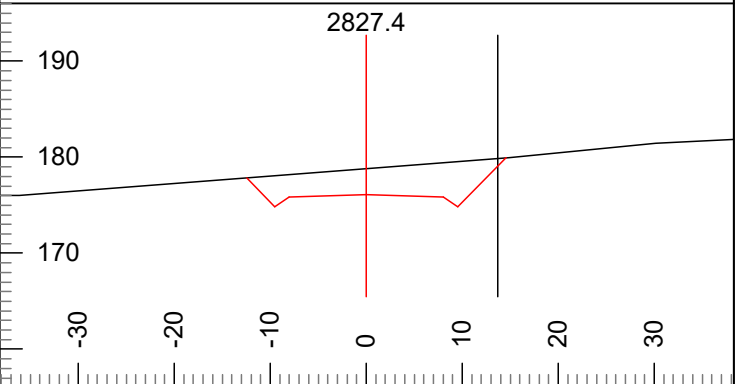
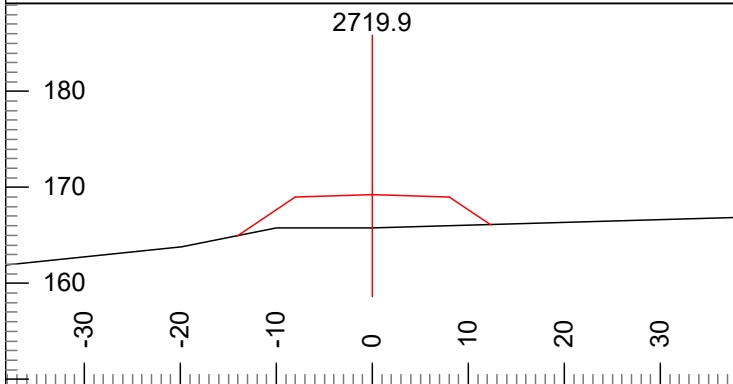

P-Stn : 2736.8 H. Offset: 0.0 Cut Dp: -3.5  
 L-Stn : 2719.9 V.Offset: 3.5 Index: 251

P-Stn : 2848.9 H. Offset: -14.6 Cut Dp: 2.7  
 L-Stn : 2827.4 V.Offset: -3.9 Index: 252

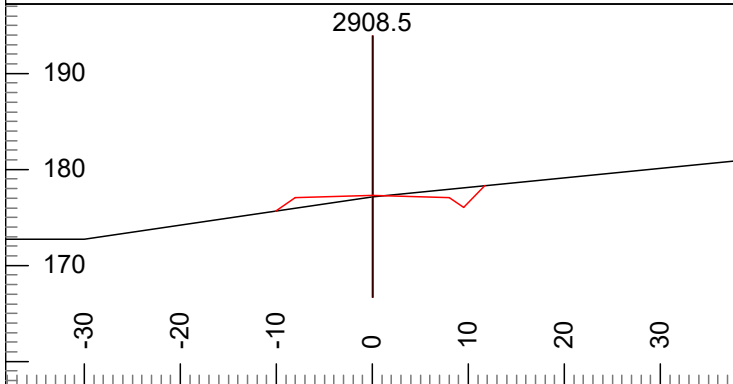

P-Stn : 2934.4 H. Offset: -0.1 Cut Dp: -0.2  
 L-Stn : 2908.5 V.Offset: 0.1 Index: 253

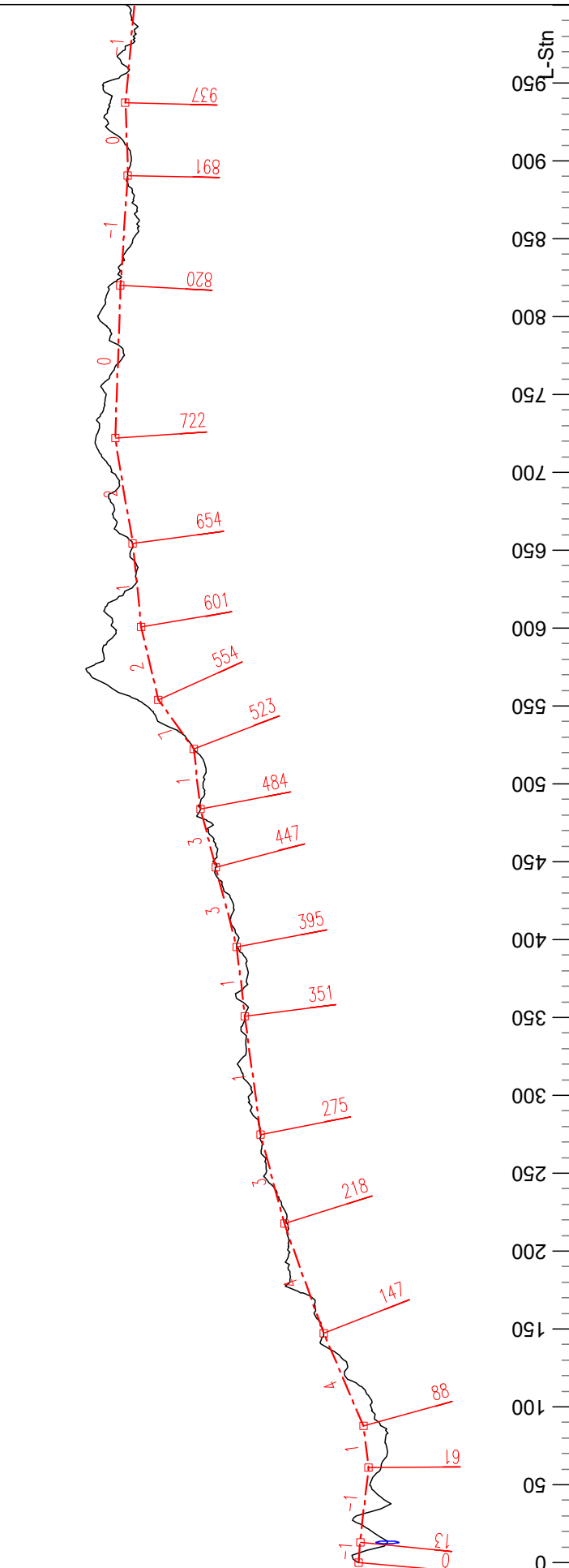
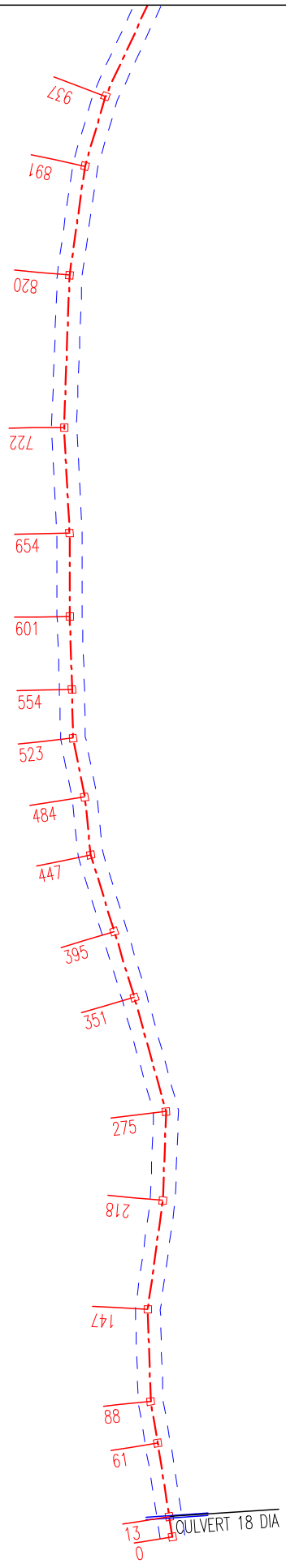

Engineer: J. Gardner  
 22/11/22

Plan Scale 1:1200  
 Profile Vert Scale 1:120  
 Profile Horz Scale 1:1200



Little Wrangler Timber Sale  
 I-3010  
 Contract #: 30-102107  
 \*Remote design using LiDAR data\*

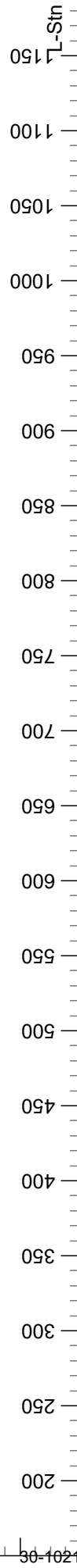
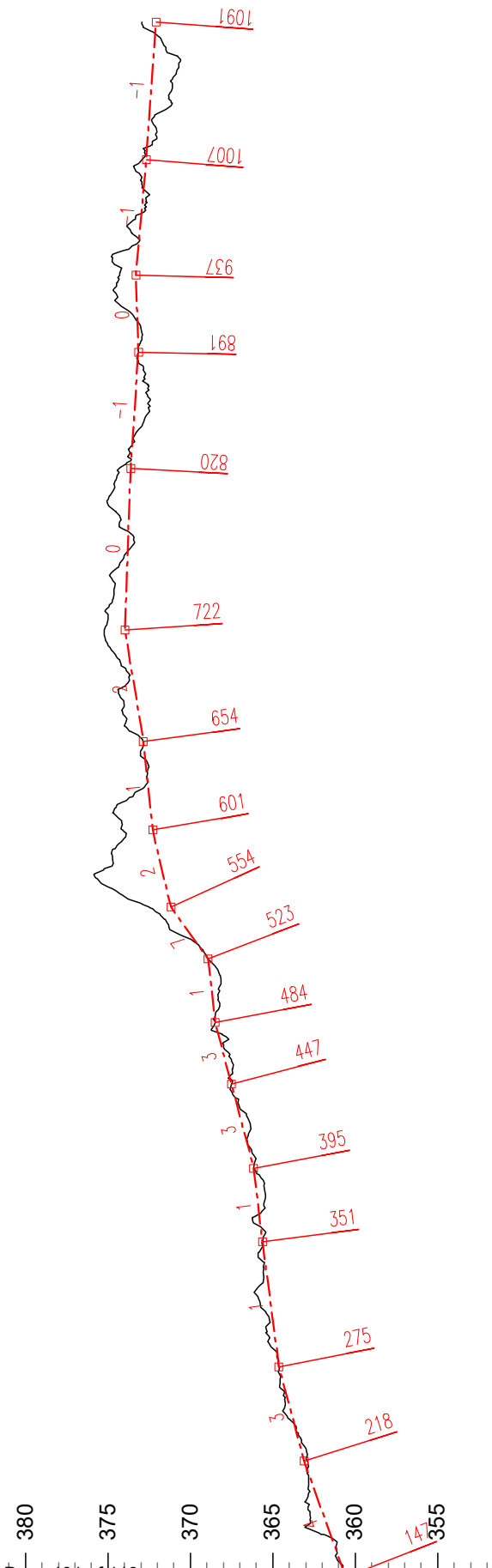
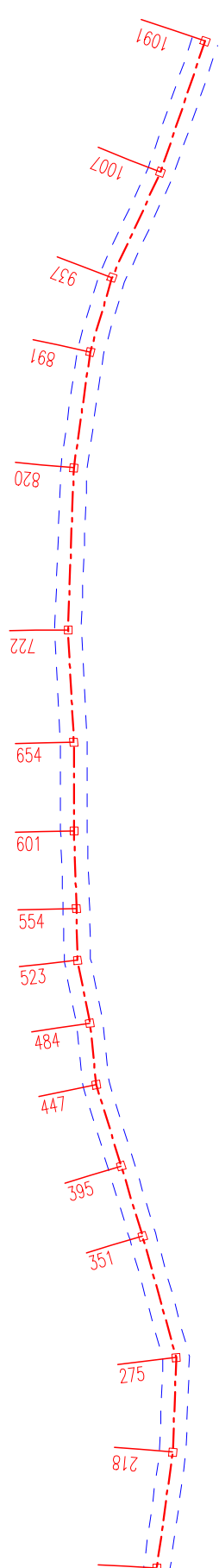

Little Wrangler Timber Sale  
 I-3010  
 Contract #: 30-102107  
 \*Remote design using LIDAR data\*



Plan Scale 1:1200  
 Profile Vert Scale 1:120  
 Profile Horz Scale 1:1200

Engineer: J. Gardner  
 22/11/22  
 Page 2 of 2

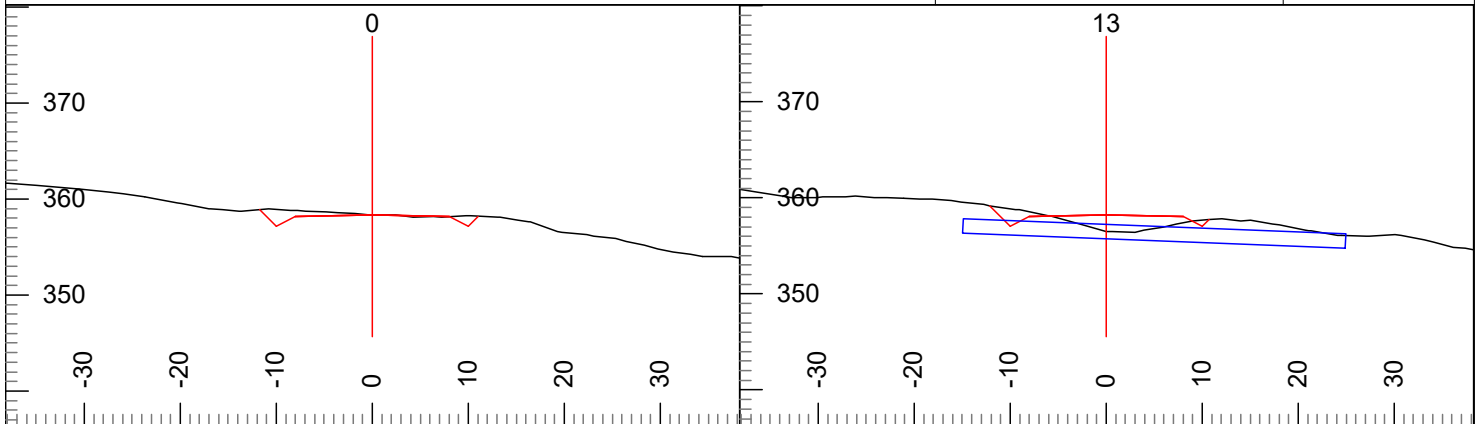

L-Stn : 0 Cut Dp: 0

L-Stn : 13 Cut Dp: -2

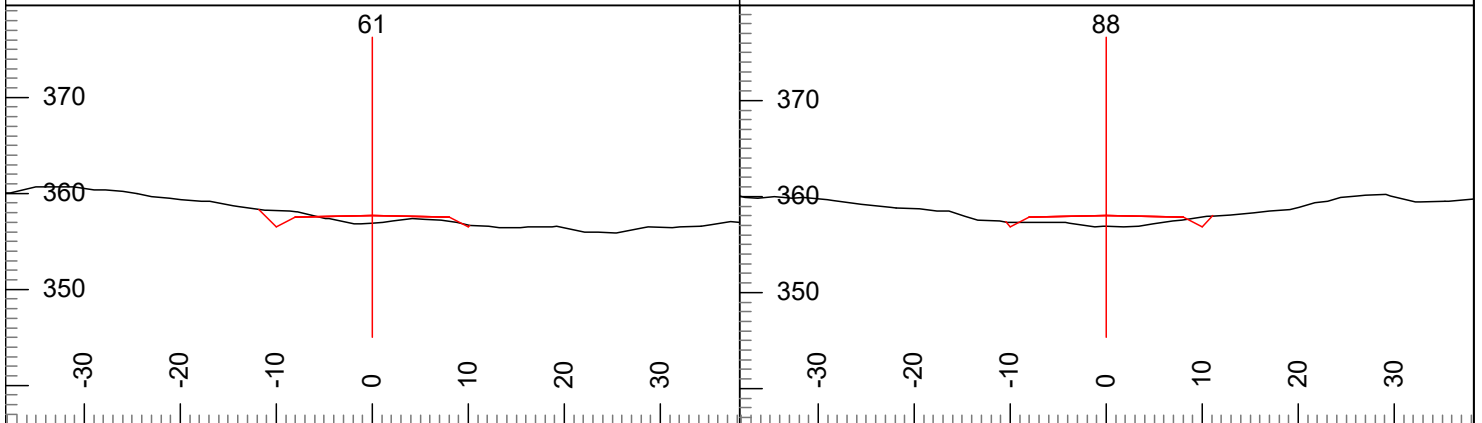

L-Stn : 61 Cut Dp: -1

L-Stn : 88 Cut Dp: -1

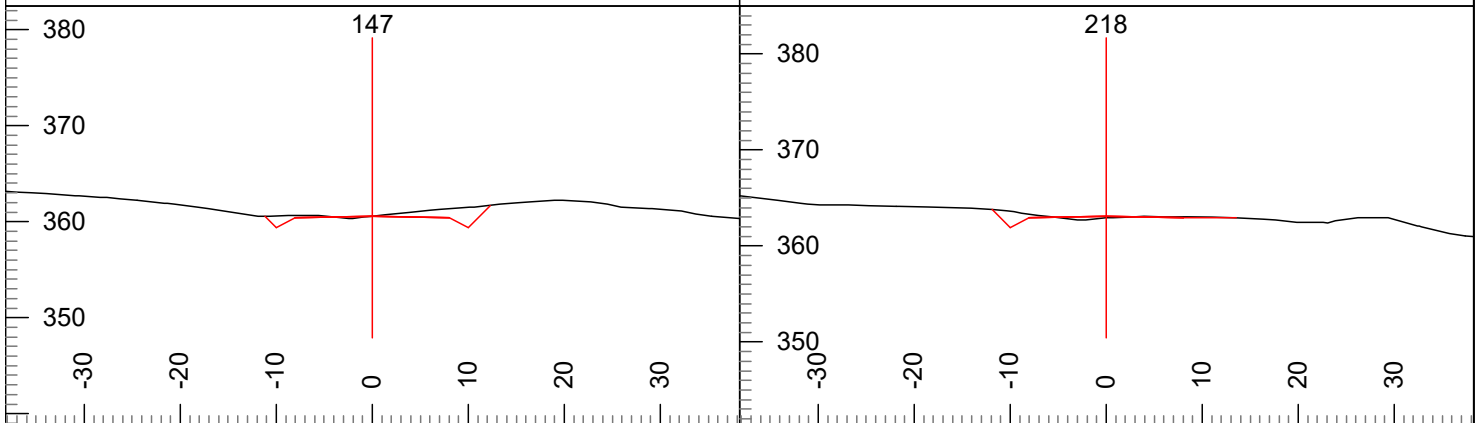

L-Stn : 147 Cut Dp: 0

L-Stn : 218 Cut Dp: 0

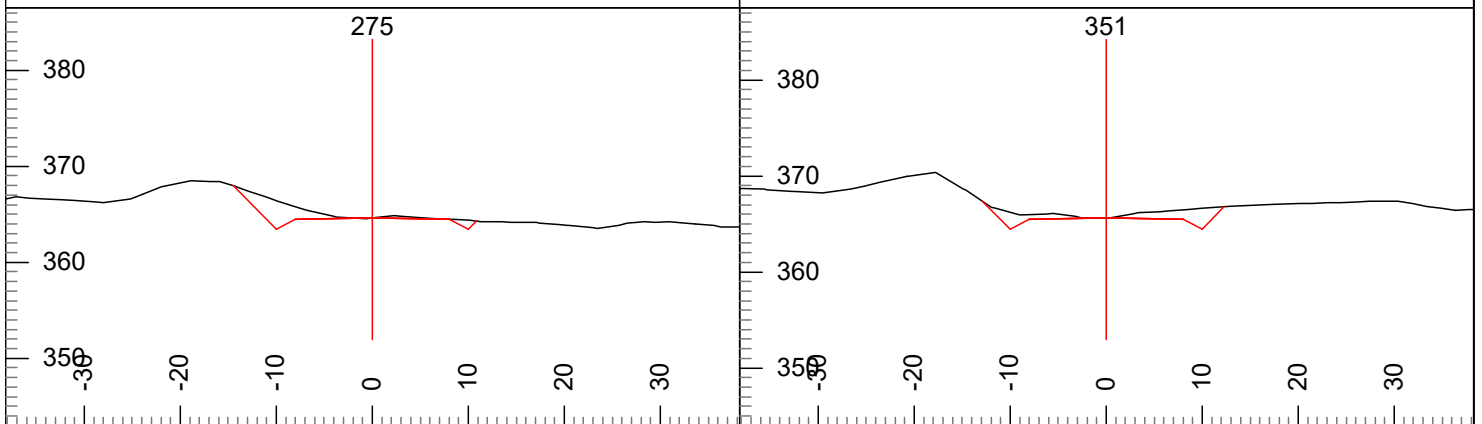

L-Stn : 275 Cut Dp: 0

L-Stn : 351 Cut Dp: 0

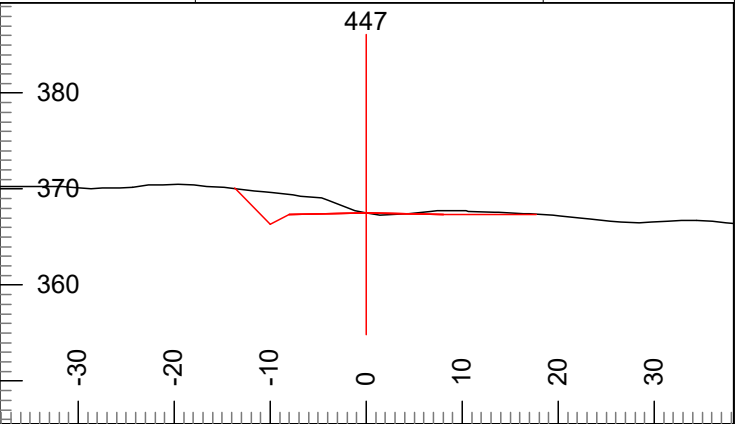
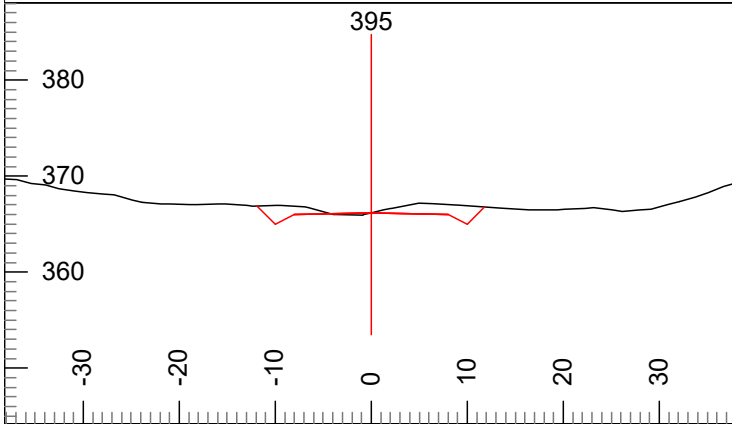

L-Stn : 395 Cut Dp: 0

L-Stn : 447 Cut Dp: 0

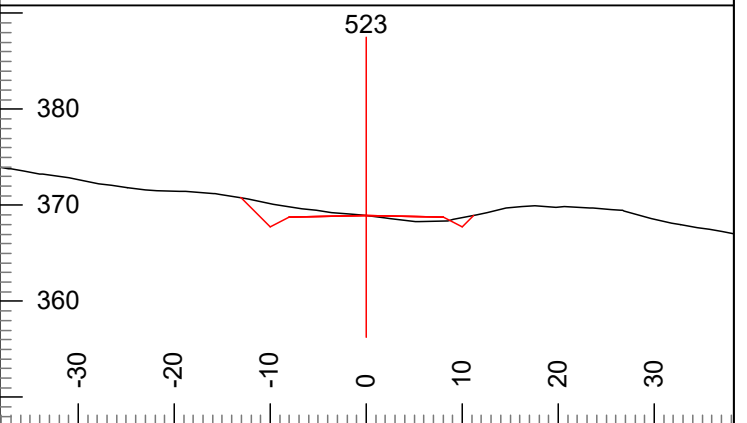
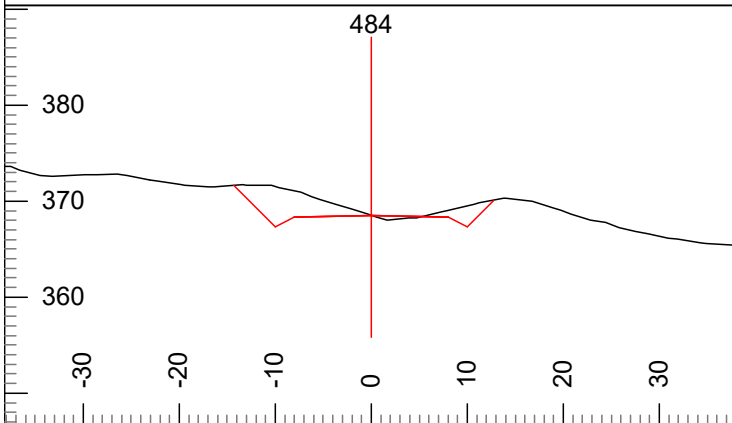

L-Stn : 484 Cut Dp: 0

L-Stn : 523 Cut Dp: 0

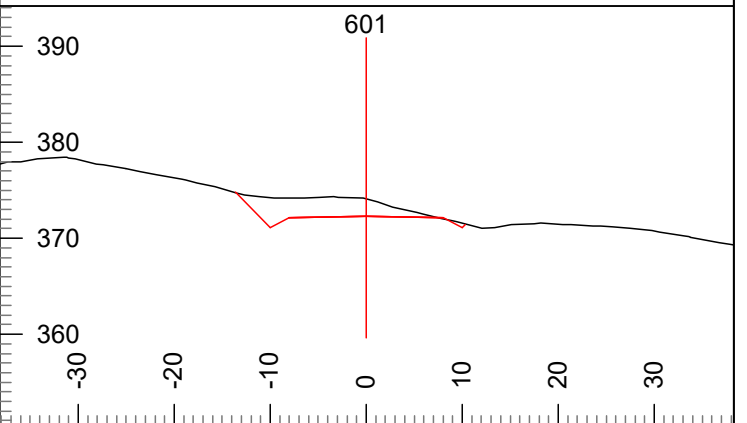
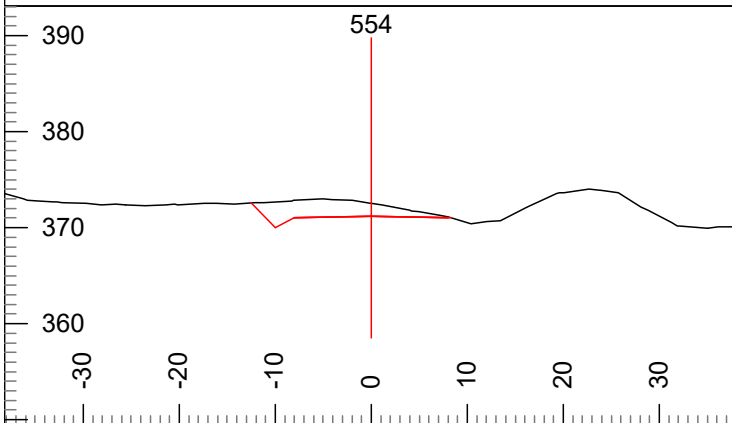

L-Stn : 554 Cut Dp: 1

L-Stn : 601 Cut Dp: 2

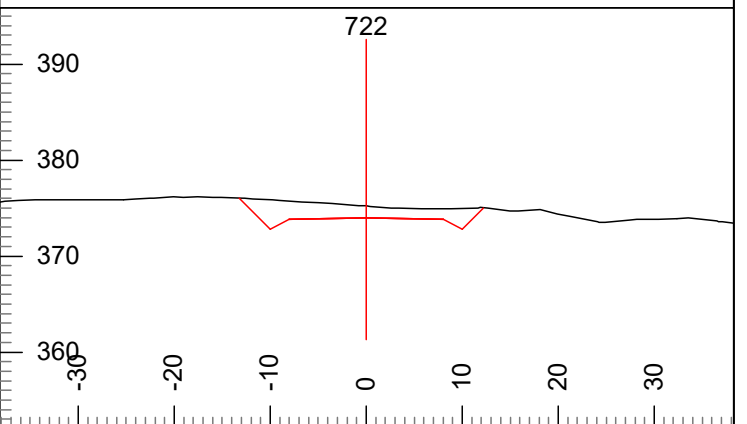
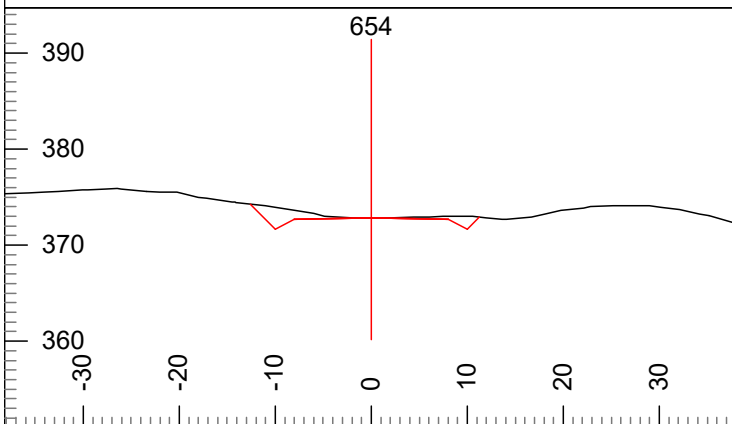

L-Stn : 654 Cut Dp: 0

L-Stn : 722 Cut Dp: 1

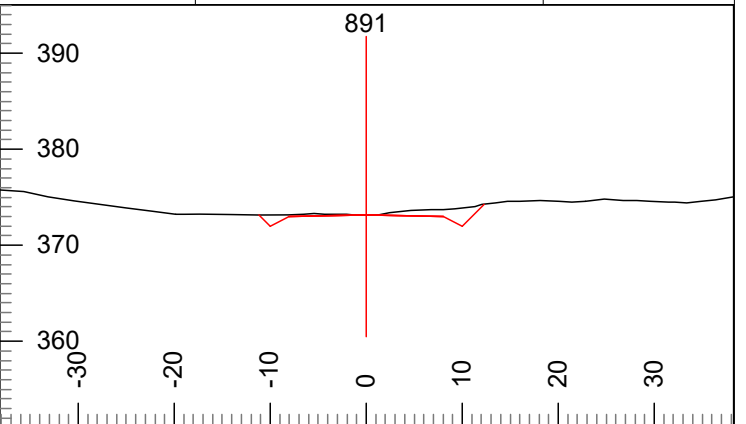
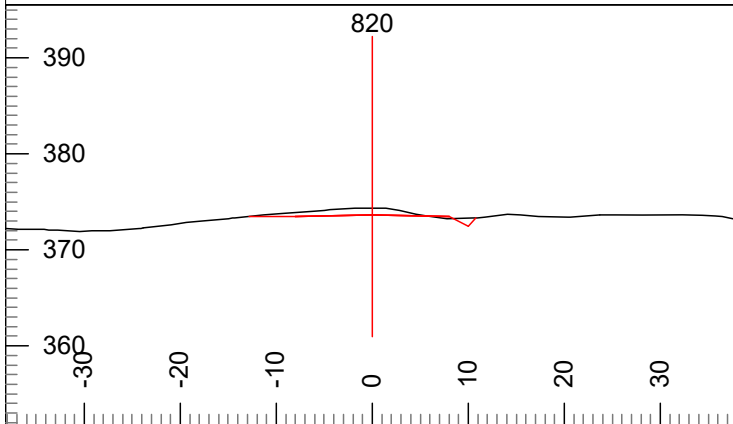

L-Stn : 820 Cut Dp: 1

L-Stn : 891 Cut Dp: 0

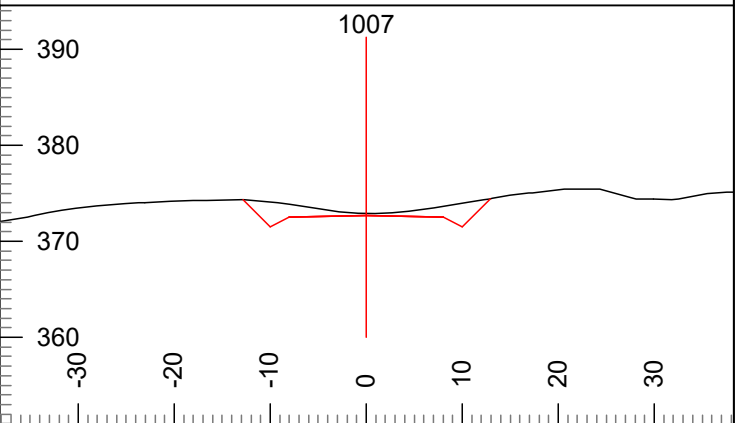
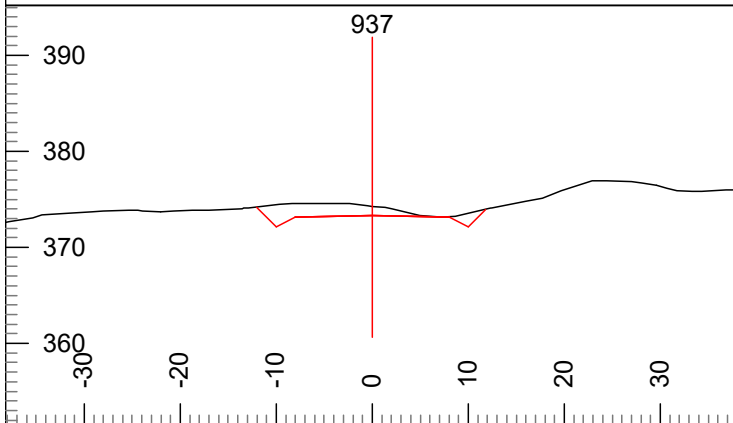

L-Stn : 937 Cut Dp: 1

L-Stn : 1007 Cut Dp: 0

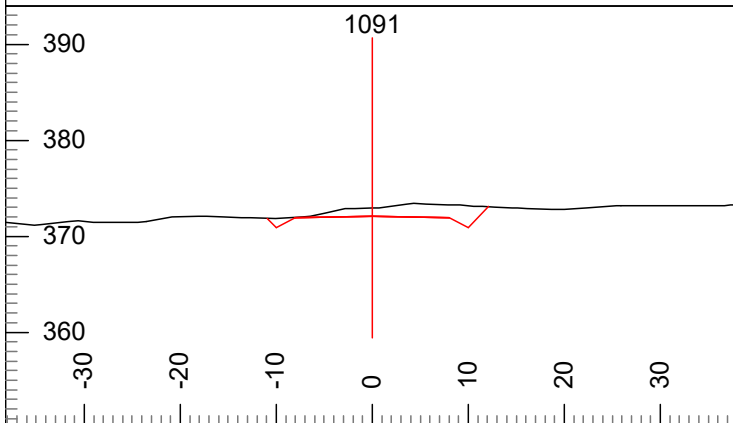

L-Stn : 1091 Cut Dp: 1

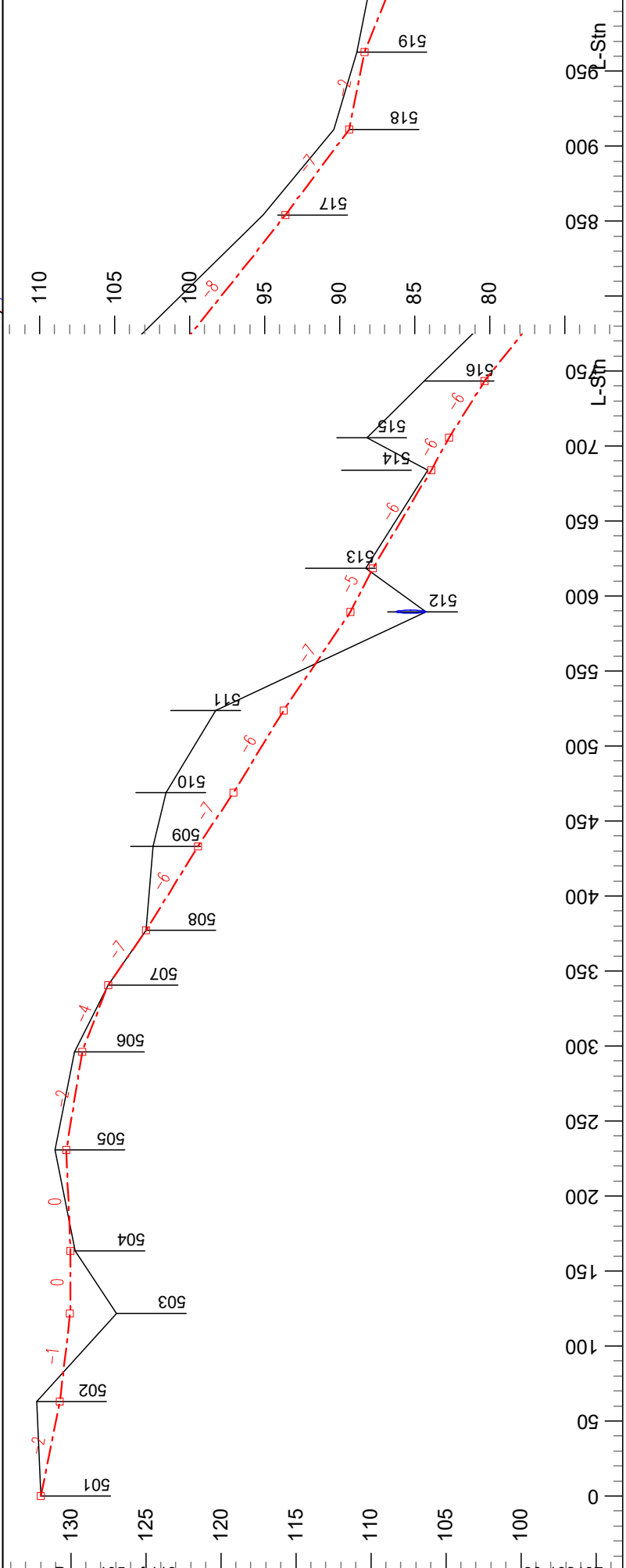
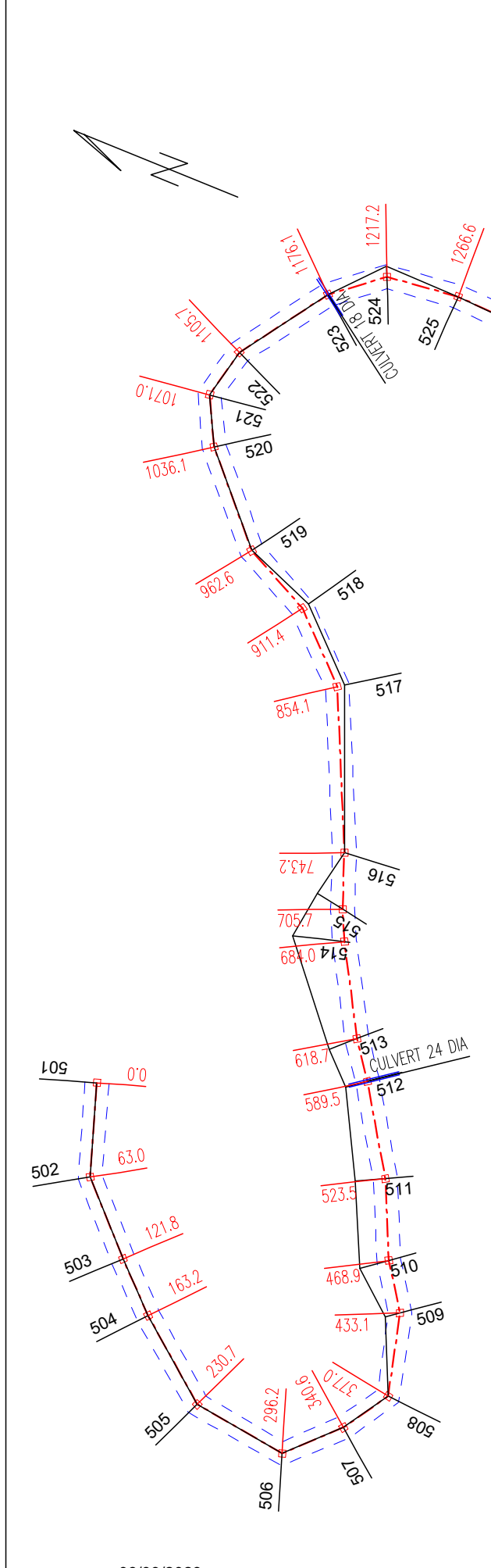





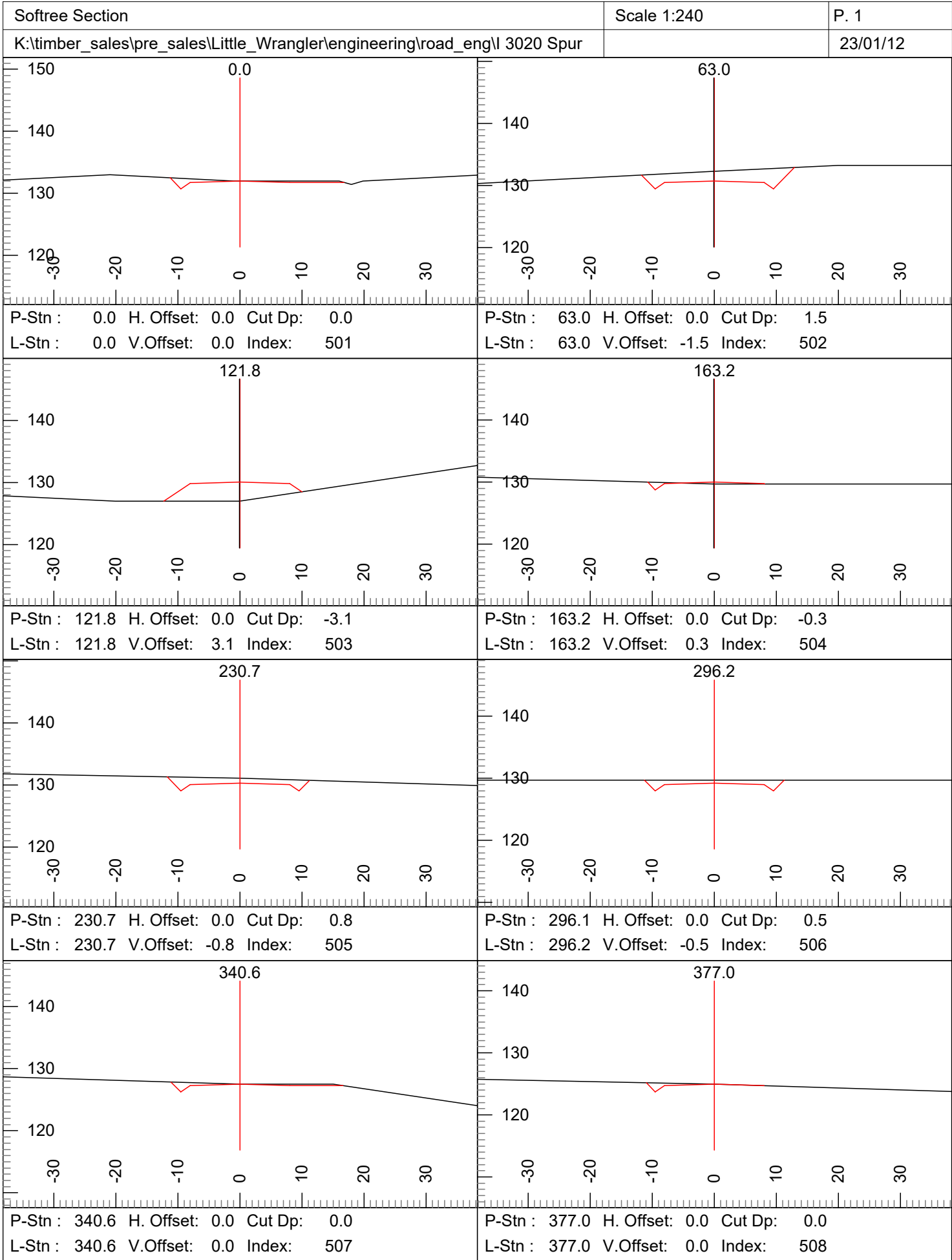

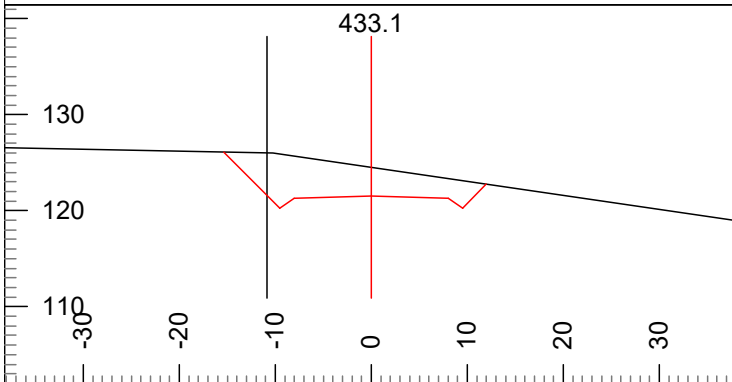

P-Stn : 430.0 H. Offset: 10.0 Cut Dp: 3.0  
 L-Stn : 433.1 V.Offset: -4.5 Index: 509

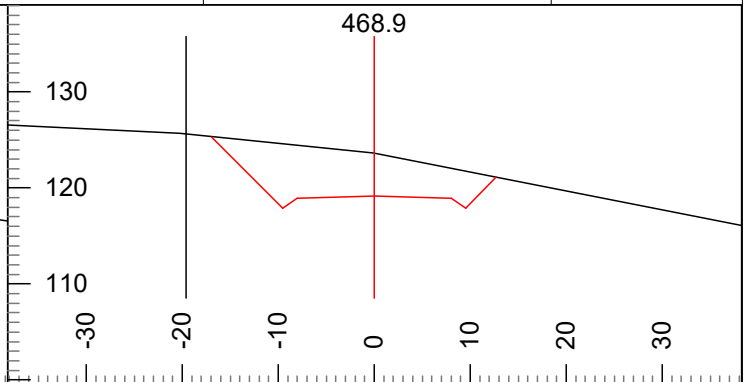

P-Stn : 466.5 H. Offset: 20.0 Cut Dp: 4.5  
 L-Stn : 468.9 V.Offset: -6.5 Index: 510

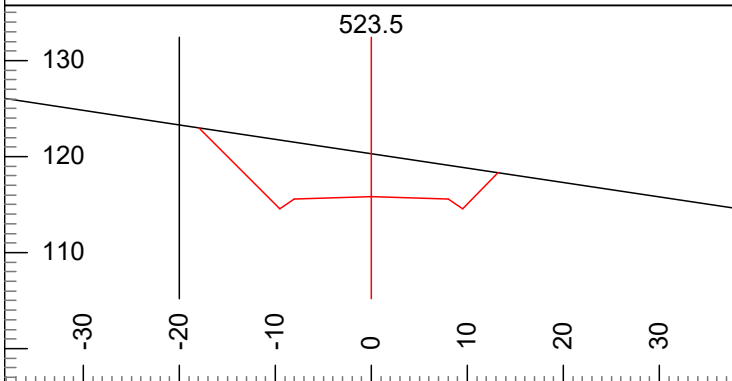

P-Stn : 524.9 H. Offset: 20.0 Cut Dp: 4.5  
 L-Stn : 523.5 V.Offset: -7.5 Index: 511

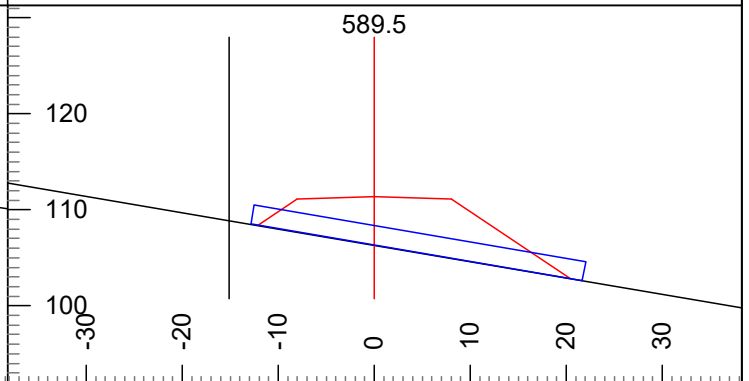

P-Stn : 587.8 H. Offset: 15.0 Cut Dp: -5.0  
 L-Stn : 589.5 V.Offset: 2.5 Index: 512

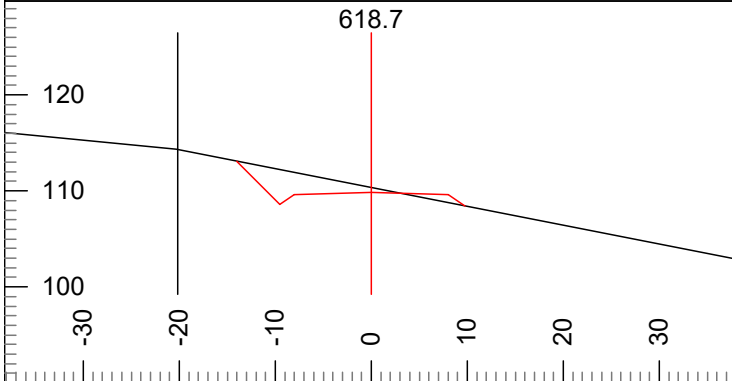

P-Stn : 615.3 H. Offset: 20.0 Cut Dp: 0.5  
 L-Stn : 618.7 V.Offset: -4.5 Index: 513

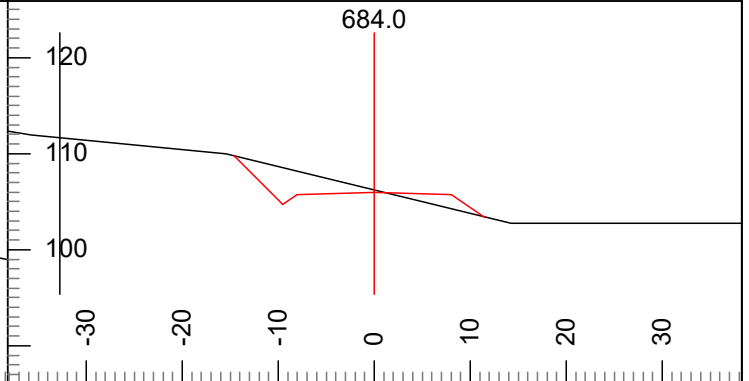

P-Stn : 694.7 H. Offset: 35.0 Cut Dp: 0.2  
 L-Stn : 684.0 V.Offset: -6.0 Index: 514

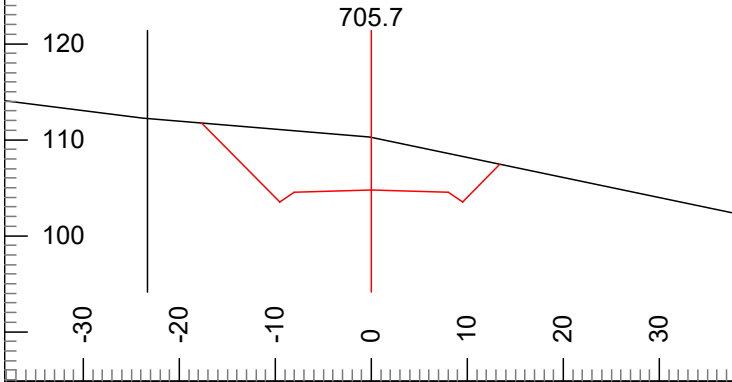

P-Stn : 727.7 H. Offset: 20.0 Cut Dp: 5.5  
 L-Stn : 705.7 V.Offset: -7.5 Index: 515

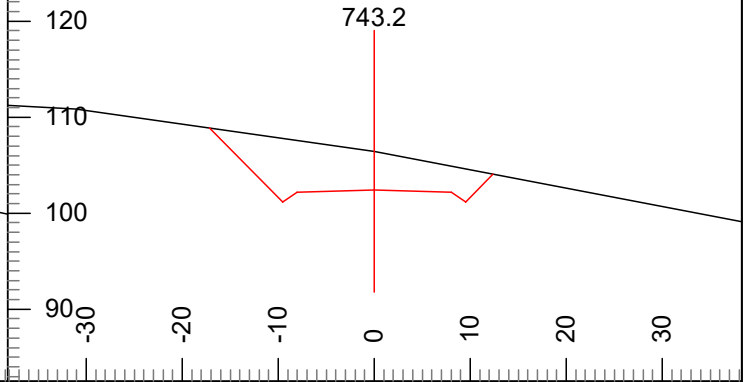

P-Stn : 760.2 H. Offset: 0.0 Cut Dp: 4.0  
 L-Stn : 743.2 V.Offset: -4.0 Index: 516

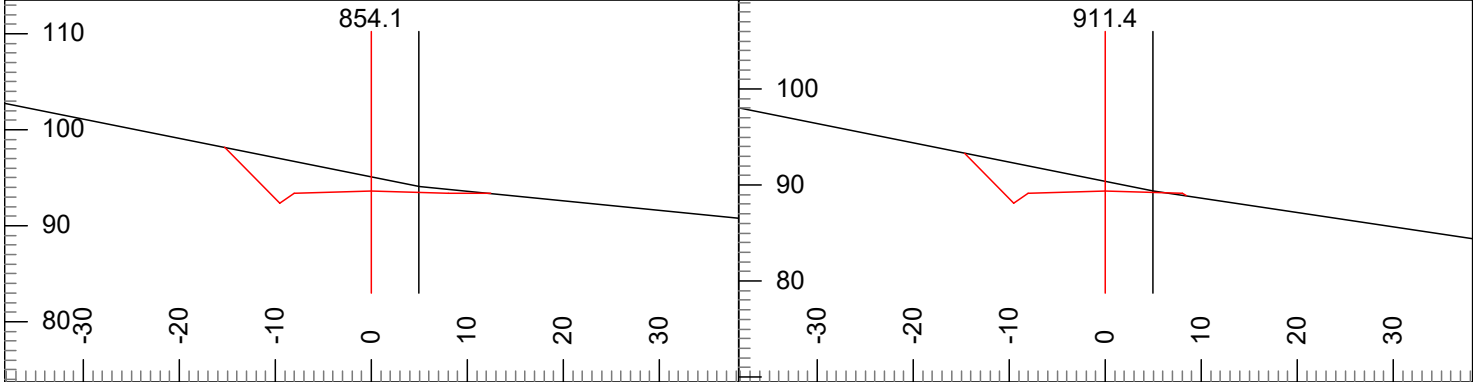

P-Stn : 872.0 H. Offset: -5.0 Cut Dp: 1.5 L-Stn : 854.1 V.Offset: -0.5 Index: 517	P-Stn : 931.3 H. Offset: -5.0 Cut Dp: 1.0 L-Stn : 911.4 V.Offset: 0.0 Index: 518
--	---

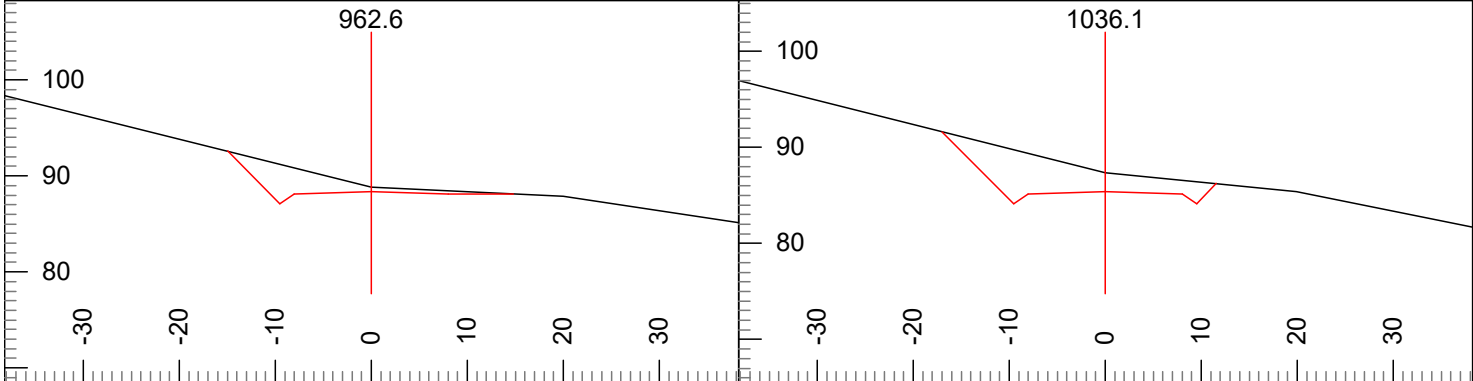

P-Stn : 983.3 H. Offset: 0.0 Cut Dp: 0.5 L-Stn : 962.6 V.Offset: -0.5 Index: 519	P-Stn : 1056.8 H. Offset: 0.0 Cut Dp: 2.0 L-Stn : 1036.1 V.Offset: -2.0 Index: 520
---	---

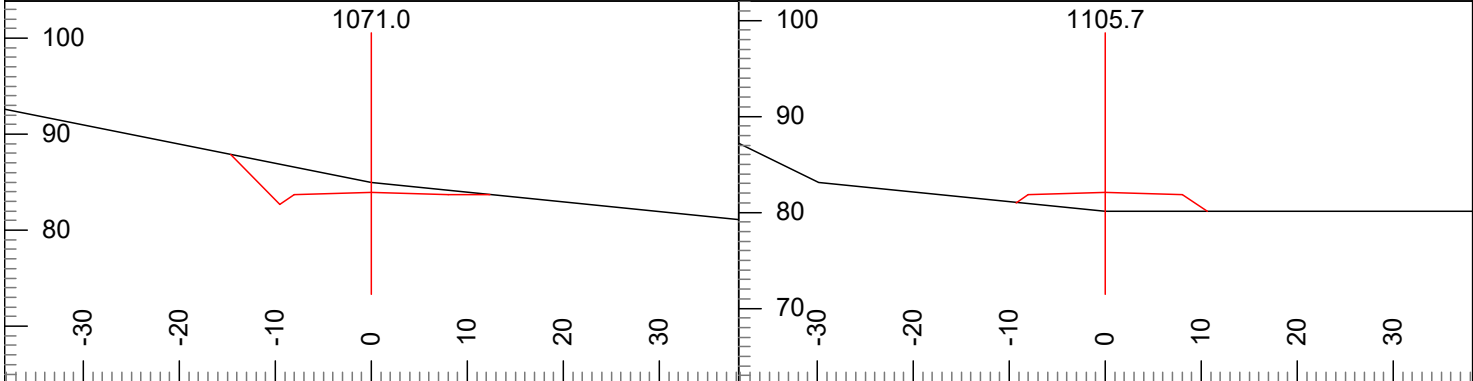

P-Stn : 1091.7 H. Offset: 0.0 Cut Dp: 1.0 L-Stn : 1071.0 V.Offset: -1.0 Index: 521	P-Stn : 1126.4 H. Offset: 0.0 Cut Dp: -2.0 L-Stn : 1105.7 V.Offset: 2.0 Index: 522
---	---

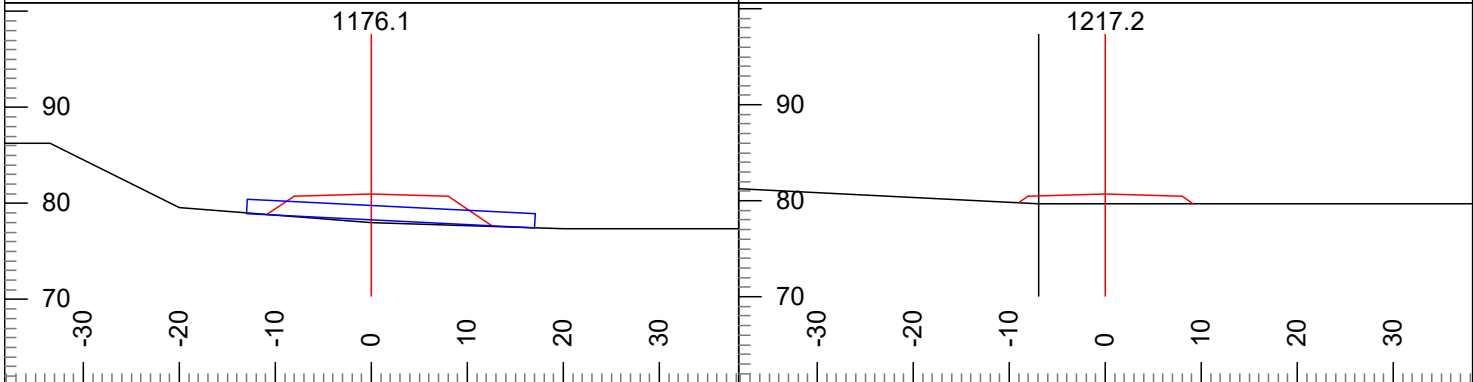

P-Stn : 1196.9 H. Offset: 0.0 Cut Dp: -3.0 L-Stn : 1176.1 V.Offset: 3.0 Index: 523	P-Stn : 1240.3 H. Offset: 7.0 Cut Dp: -1.0 L-Stn : 1217.2 V.Offset: 1.0 Index: 524
---	---

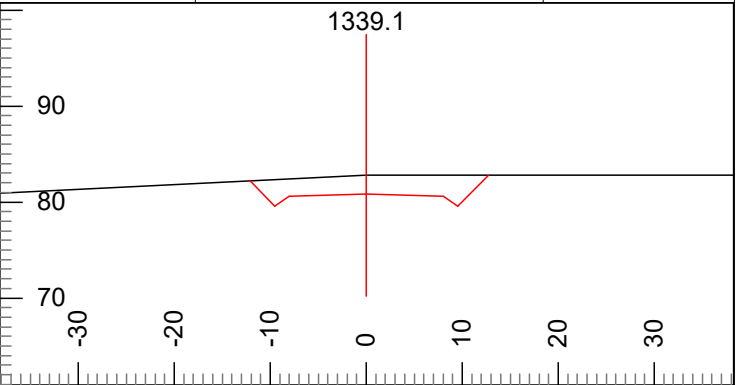
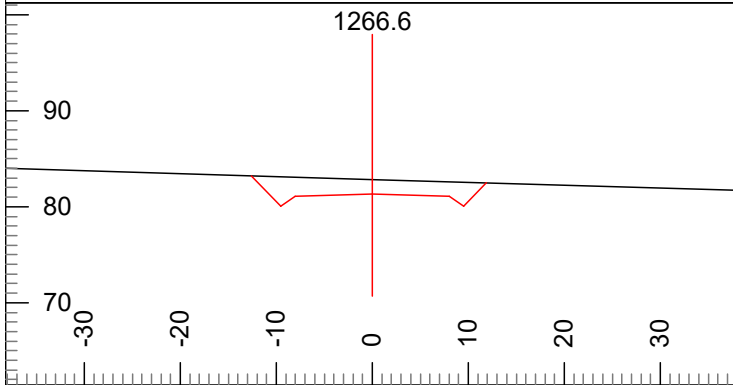

P-Stn : 1292.2 H. Offset: 0.0 Cut Dp: 1.5  
L-Stn : 1266.6 V.Offset: -1.5 Index: 525

P-Stn : 1364.7 H. Offset: 0.0 Cut Dp: 2.0  
L-Stn : 1339.1 V.Offset: -2.0 Index: 526

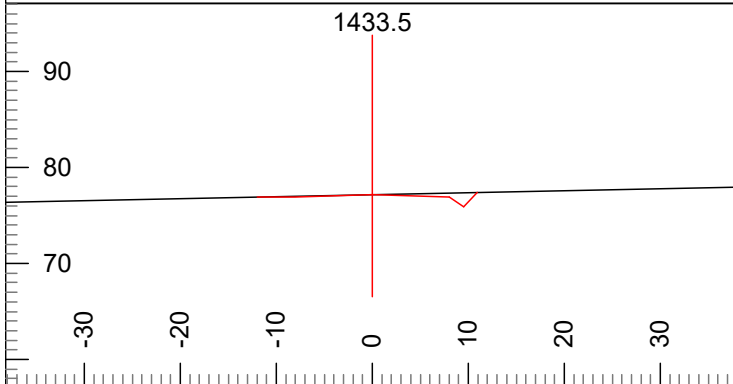

P-Stn : 1459.1 H. Offset: 0.0 Cut Dp: 0.0  
L-Stn : 1433.5 V.Offset: 0.0 Index: 527

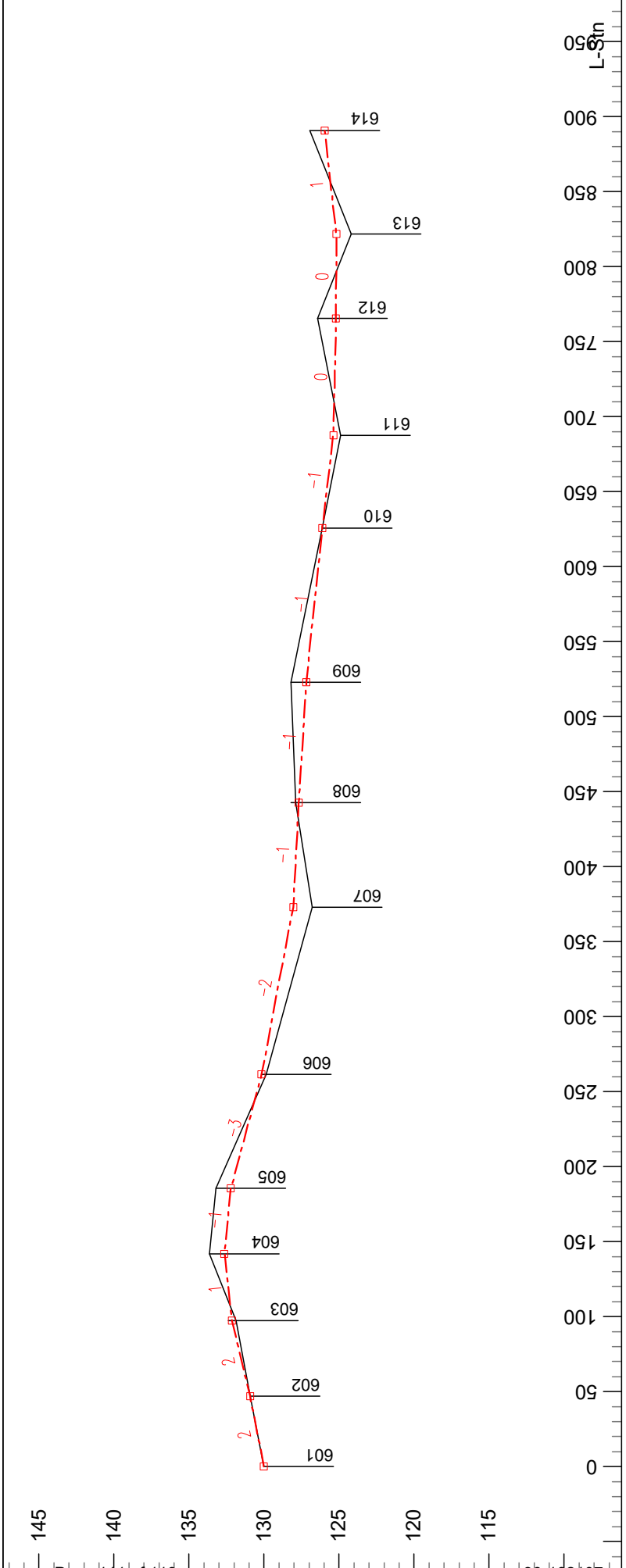
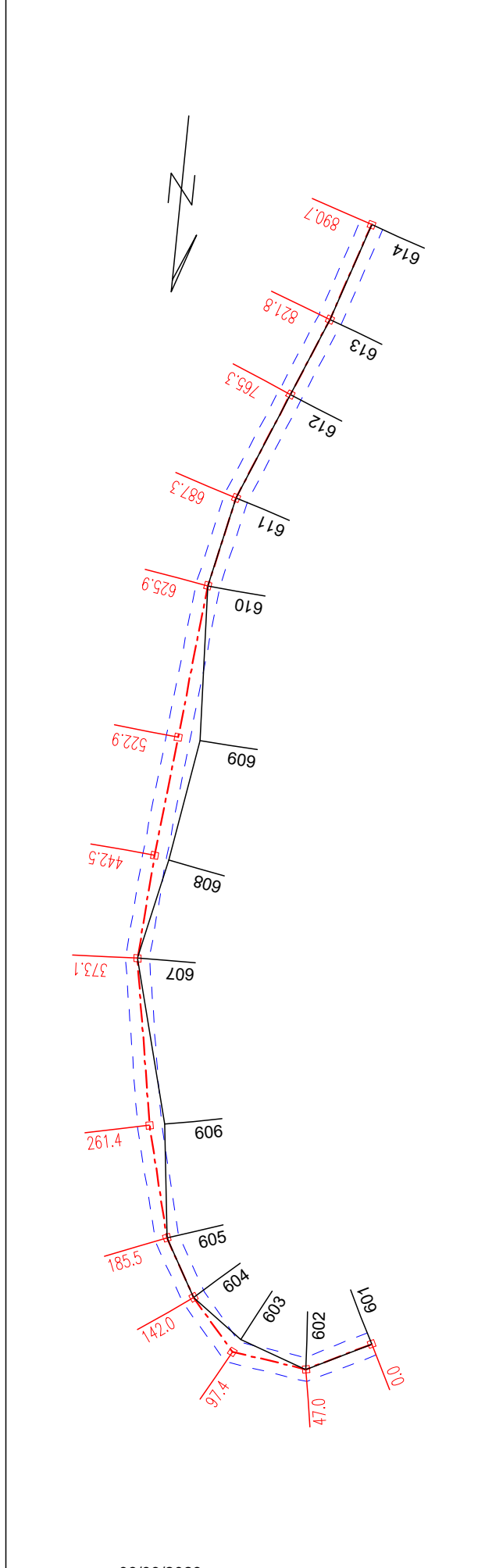

Engineer: E. Bauer  
 22/11/23

Plan Scale 1:1200  
 Profile Vert Scale 1:120  
 Profile Horz Scale 1:1200



Little Wrangler Timber Sale  
 I-3040 Spur  
 Contract #: 30-102107

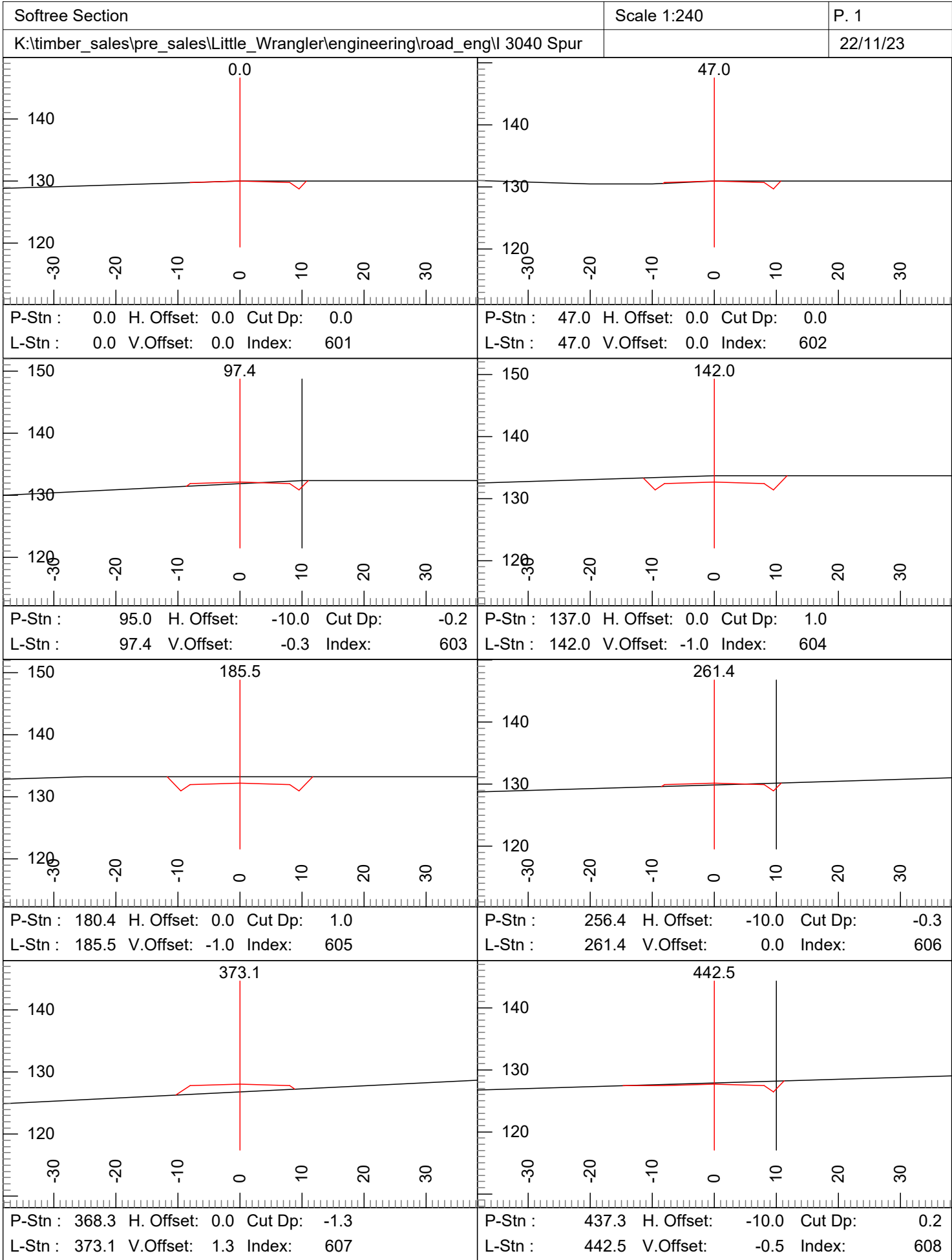

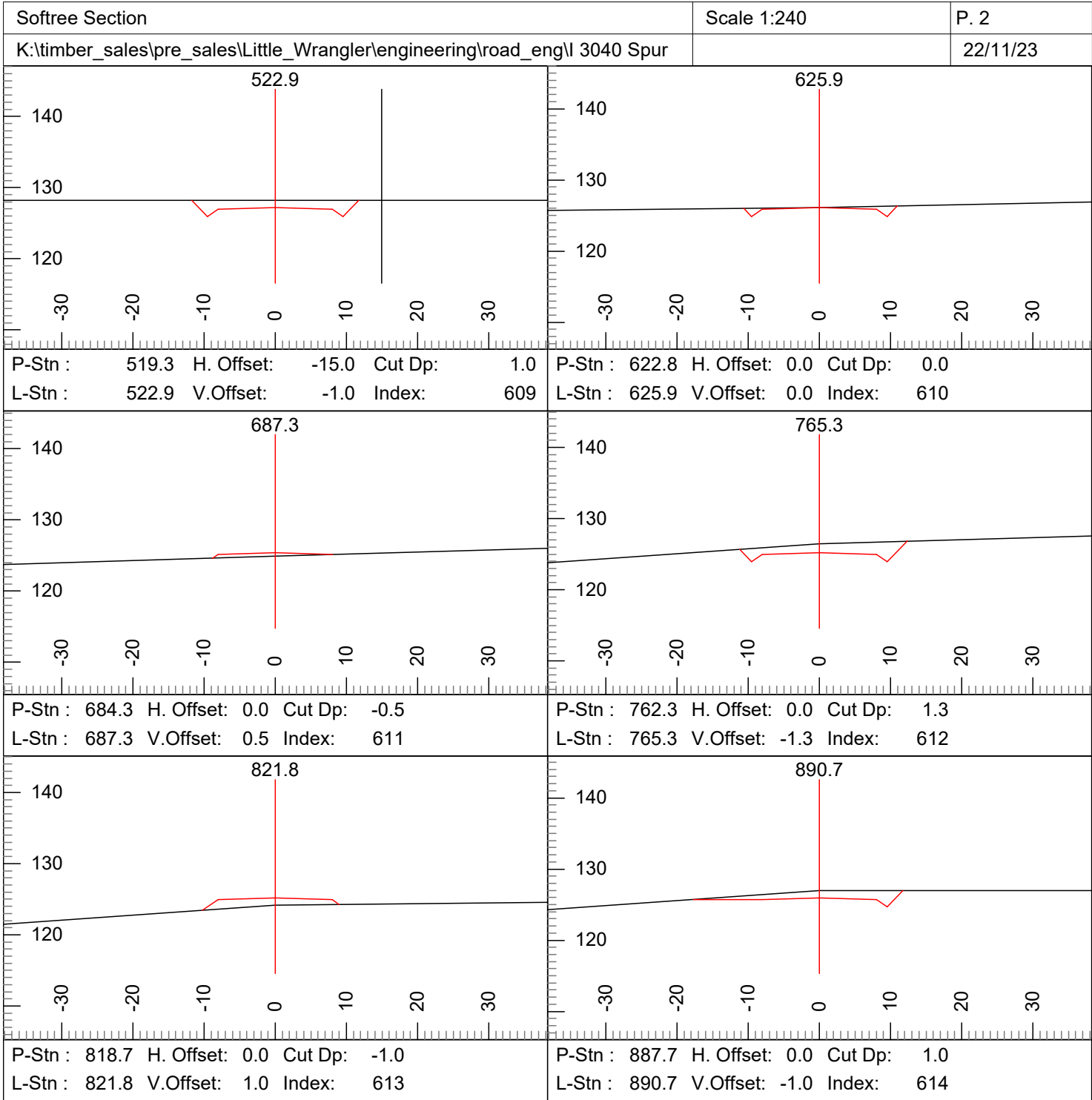

SANDHILL PIT DEVELOPMENT PLAN

(Page 1 of 2)

NW ¼, NE ¼ & NE ¼, NW¼, Section 24, Township 23 North, Range 02 West, W.M.

1. Place root wads and organic debris larger than one cubic foot in the volume as shown on Development Plan.
2. A minimum stripping width of 20 feet must be maintained from all pit faces and at the termination of operations pit shall be left in said condition.
3. Pile all reject rock and overburden away from pit working area as shown.
4. Pit floor shall be sloped to allow drainage as shown. No ponding will be allowed.
5. Maximum face height shall not exceed 30 feet in height.
6. Pit face shall have a maximum backslope of 1/4(H):1(V).
7. At the completion of operations, Contractor shall request written approval from Contract Administrator for final rock source condition and compliance with terms of this plan.
8. Quantity of Quality of ballast pit is not guaranteed by the State.



# Sandhill Pit - Development Plan (Page 2 of 2)

NW ¼ NE ¼ & NE ¼ NW ¼ Sec. 24  
Township 23 North, Range 2 West  
County: Mason

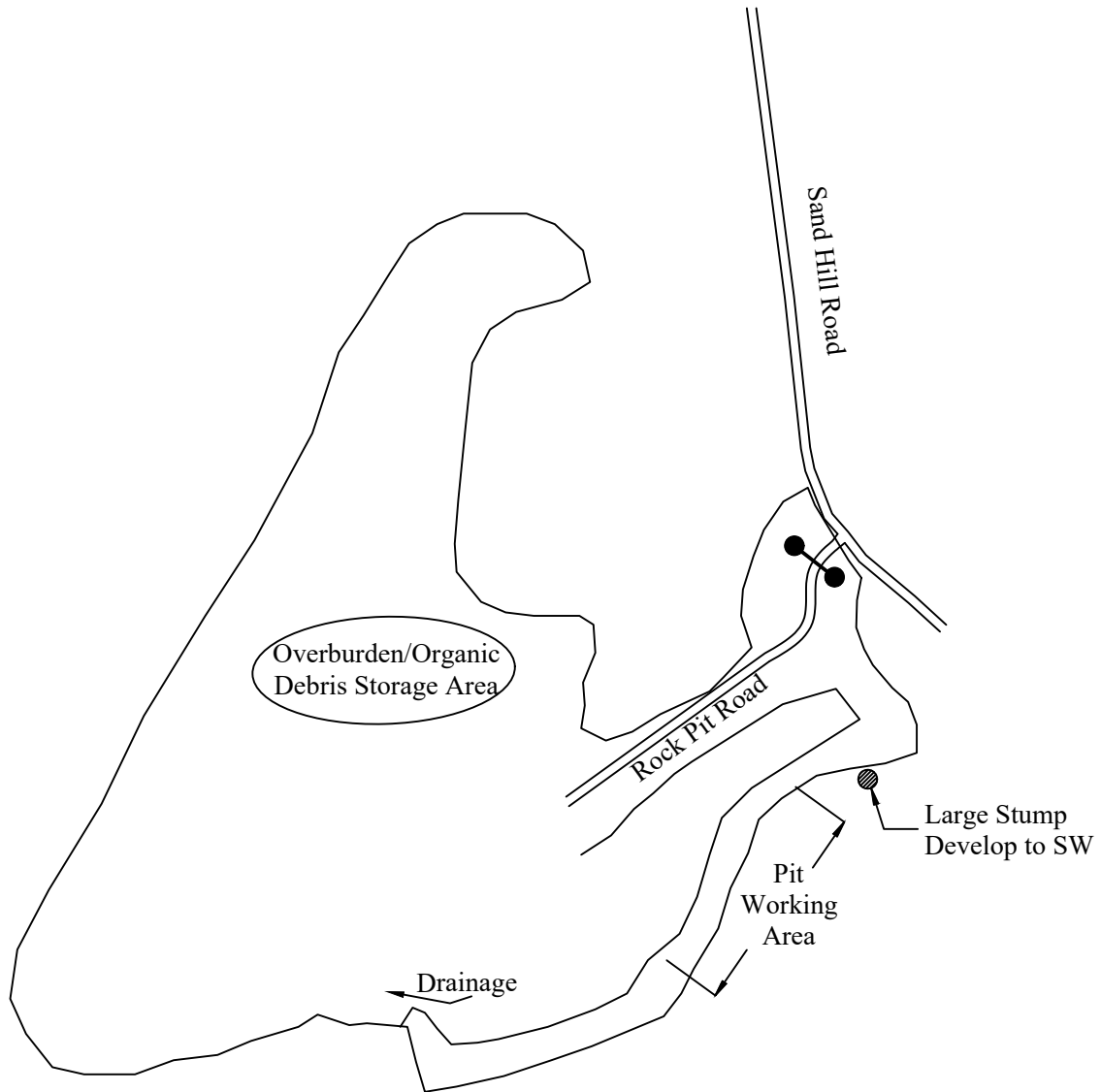

Date: 09 November 2022  
Scale: None  
Page 1 of 1  
Drawn by: WJH

## BRUSHING DETAIL (not to scale)

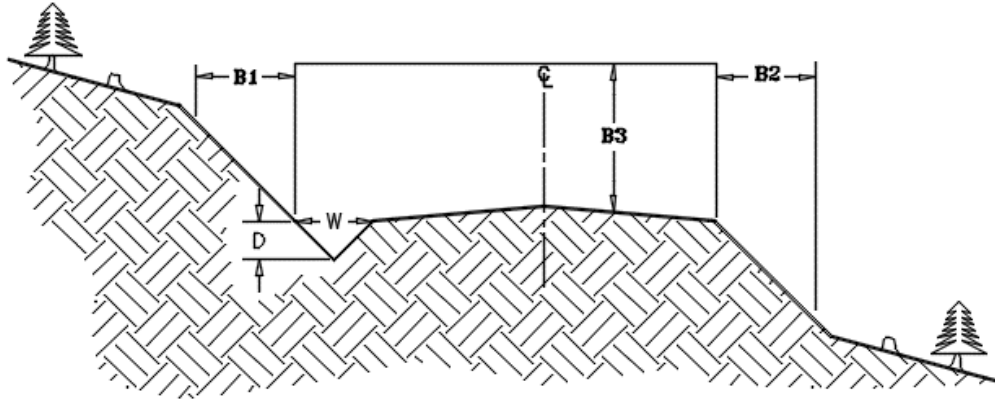

## BRUSHING LIST

Road Number	Stations	Road Width (feet)	Ditch		Brushing Limits (feet)			Remarks  <i>In addition to brushing...</i>
			Width (feet)	Depth (feet)	B1	B2	B3	
			W	D				
I-3020	0+00 to 12+50	variable	3	1	5	5	14	Remove brush an extra 16 feet on the inside of curves to provide extra visibility on switchbacks and curves
I-3040	0+00 to 4+50	variable	3	1	5	5	14	
I-3050	0+00 to 5+00	variable	3	1	5	5	14	

B1 extends horizontally the specified distance in feet from the back of the ditch. B2 extends horizontally the specified distance in feet from the outside edge of the running surface. Brush is defined as all non-merchantable vegetative material found within the specified limits. Brush must be cut to a height of 3 inches above the ground. Brush that is cut shall be removed to the downhill side of the road and placed such that it will not block ditches, ditch-outs, or drainage structures. Signs, culverts, culvert location markers, or any other identification features damaged by brushing shall be replaced at the Purchasers expense.

# BARRICADE DETAIL

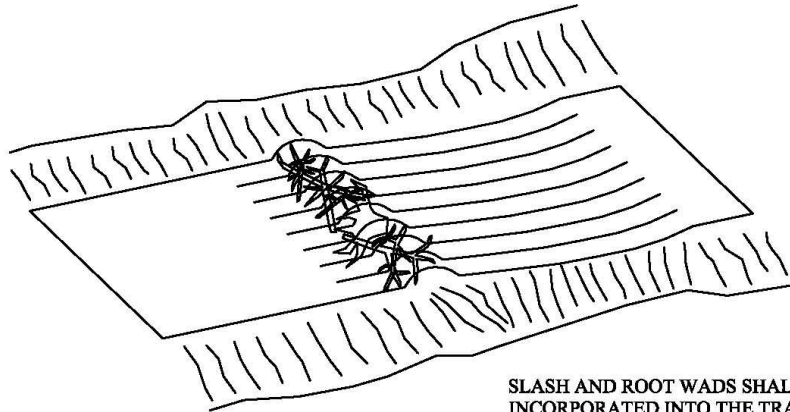

SLASH AND ROOT WADS SHALL BE INCORPORATED INTO THE TRAFFIC SIDE OF THE BARRICADE.

PLAN VIEW

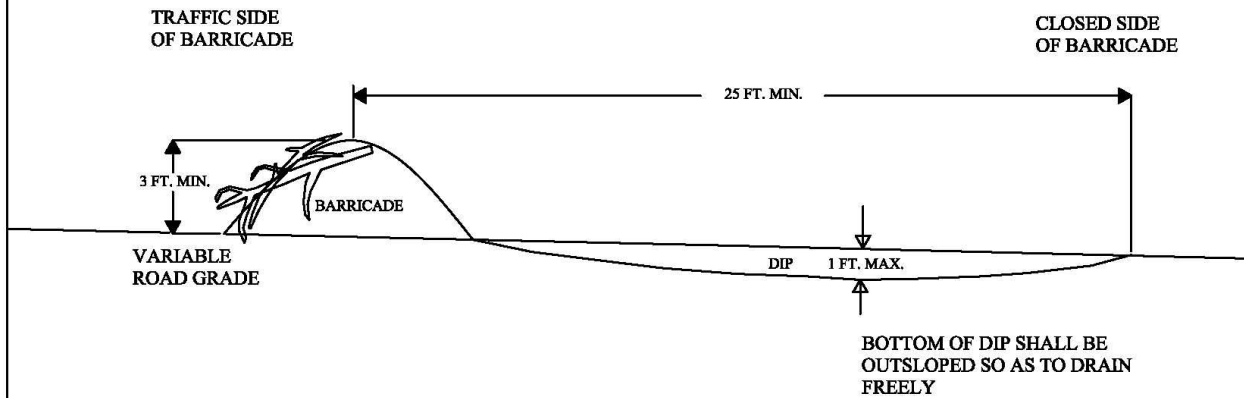

PROFILE VIEW

# Drivable Water Bar Detail

## Cross Ditch

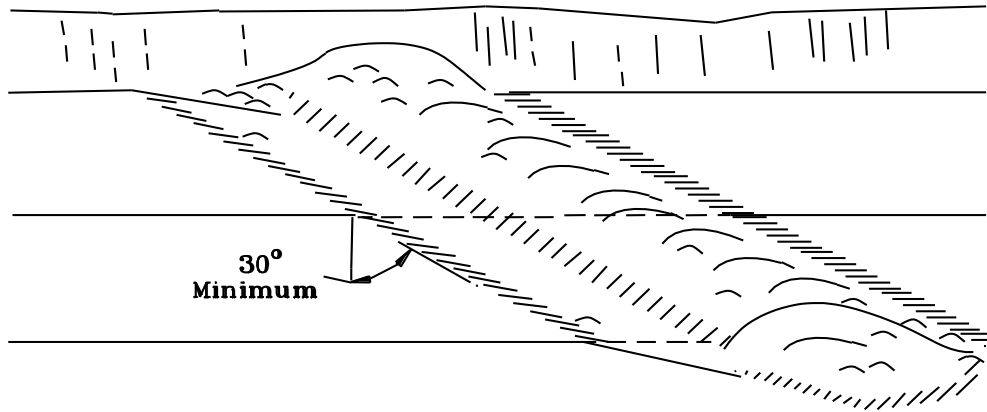

## Cross Section at Centerline

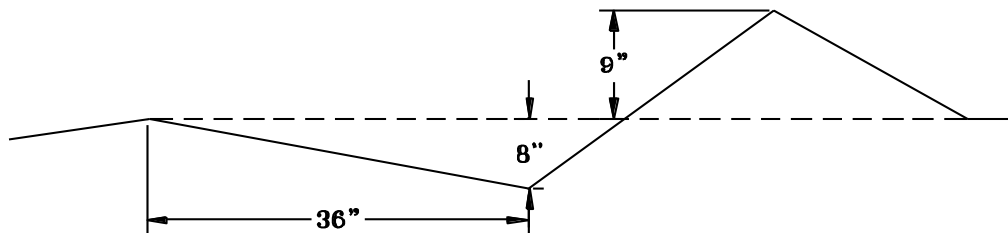

Date:  
Scale : None  
App#  
Drawn by: M.A.D.

<b>Water Bar Detail</b>	
	WASHINGTON STATE DEPARTMENT OF <b>NATURAL RESOURCES</b>

# Non-Drivable Water Bar Detail

## Cross Ditch

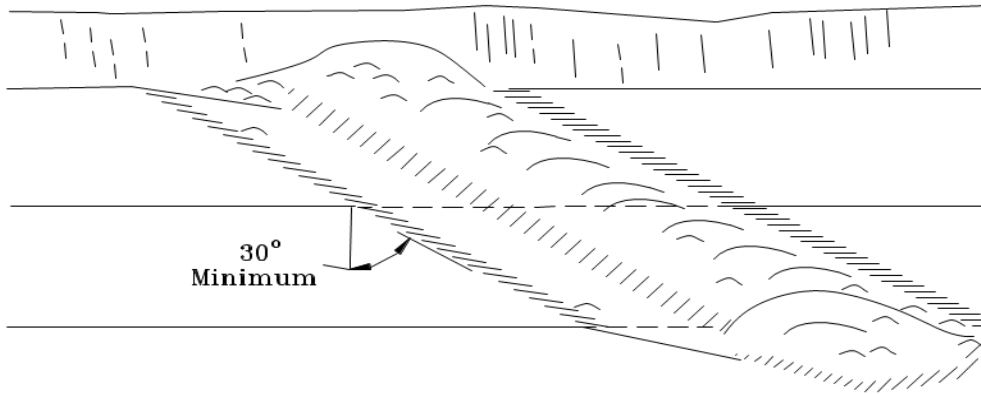

## Cross Section at Centerline

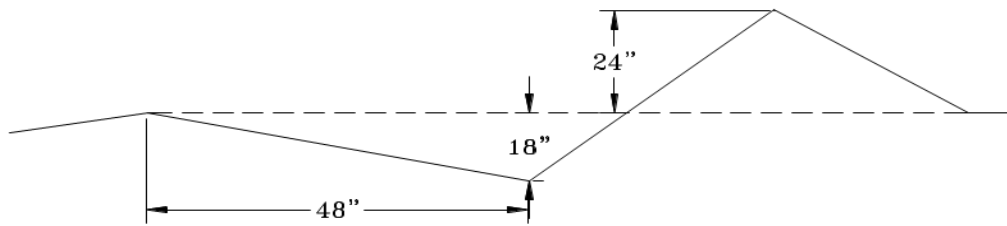

Date:  
Scale : None  
App#  
Drawn by: M.A.D.

Water Bar Detail
WASHINGTON STATE DEPARTMENT OF Natural Resources <small>SPS Region</small>

DEPARTMENT OF NATURAL RESOURCES - SOUTH PUGET SOUND REGION

FORM 9-87(Rev. 01-09)

Road Development Cost Estimate

(For internal DNR use only. Costs are estimates only & are not guaranteed by the State or part of the Road Plan.)

REGION: SPS

UNIT: Belfair

SALE/PROJECT NAME: Little Wrangler

CONTRACT NUMBER: 30-102107

LEGAL DESCRIPTION: Sects 16,21,22,24,29&30, T23R02W

ROAD NUMBER:	G5100,G5110,G5125,G5125-1,G5200,G5220,GG5240,I3010,I3020Spur,I3040Sbur		G4000,G5000,G5100,I3020,I3040,I3050	
ROAD STANDARD:	Construction	Reconstruction	Pre-haul maintenance	
NUMBER OF STATIONS:	210.86	0.00	135.70	
SIDESLOPE:	0-40%	0	0-15%	
CLEARING AND GRUBBING:	\$16,032	\$0		
EXCAVATION AND FILL:	\$37,853	\$0		
MISC. MAINTENANCE:			\$1,122	
ROCK TOTALS (Cu. Yds.):				
Pit Run    12059	\$144,336	\$0	\$120	
QS/4-8" Shot    97	\$5,558	\$0	\$117	
Rip Rap    0	\$0	\$0	\$0	
CULVERTS AND FLUMES:	\$17,610	\$0	\$1,046	
STRUCTURES:	\$0	\$0	\$0	
GENERAL EXPENSES:	\$17,711	\$0	\$289	
MOBILIZATION:	\$3,635	\$0	\$3,635	
TOTAL COSTS:	\$242,735	\$0	\$6,329	
COST PER STATION:	\$1,151	\$0	\$47	

POST HAUL COSTS: \$36,785

NOTE<sup>1</sup>: This appraisal has no allowance for profit and risk.

TOTAL (All Roads) = \$285,849

SALE VOLUME MBF = 2,454

TOTAL COST PER MBF = \$116.48

Date: 01/12/23

# Logging Plan Map

SALE NAME: LITTLE WRANGLER  
 AGREEMENT#: 30-102107  
 TOWNSHIP(S): T23R2W  
 TRUST(S): Common School and Indemnity (3), Scientific School (10), State Forest Transfer (1)

REGION: South Puget Sound Region  
 COUNTY(S): Mason  
 ELEVATION RGE: 320-440

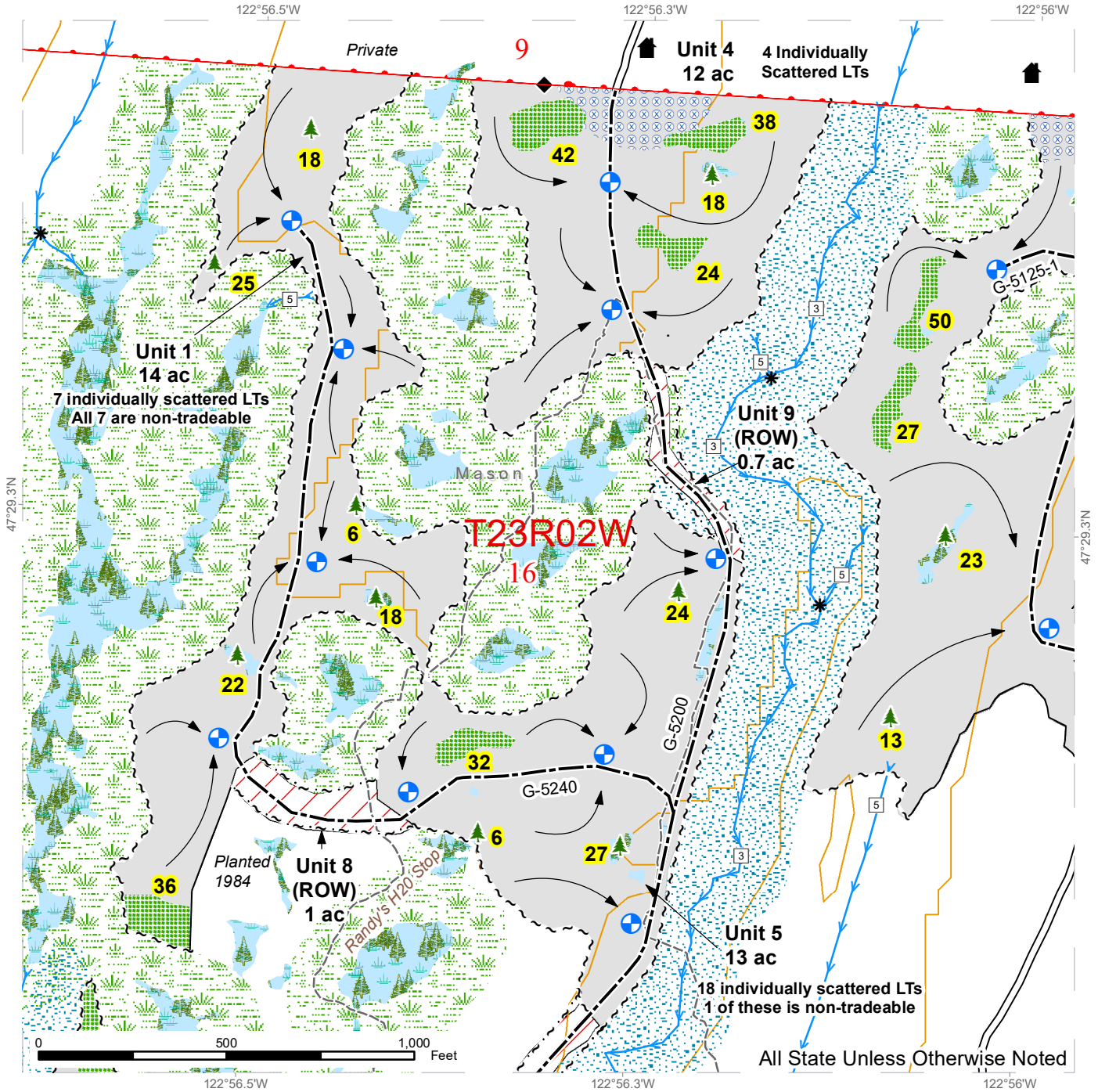

	Sale Area		Ground Harvest		DNR Designated Trails
	Right of Way		Sale Boundary Tags		Streams
	Public Land Survey Sections		Timber Type Change		Stream Type
	Public Land Survey Townships		Right of Way Tags		Stream Type Break
	Forested Wetland		Property Line		Landing - Proposed
	Leave Tree Area		Existing Roads		Leave Tree Area <1/4-acre
	Riparian Mgt Zone		Optional Construction		Structure
	Wetland Mgt Zone				Survey Monument
	Hazard Abatement Area				
	Contours 40-foot				

Individual non-tradeable leave trees are present in Units 1, 2, 3, 5 & 6 marked with a double band of blue paint. Individual non-tradeable leave trees present in Unit 3, marked with a triple band of blue paint are to be felled and left on-site.



# Logging Plan Map

SALE NAME: LITTLE WRANGLER  
 AGREEMENT#: 30-102107  
 TOWNSHIP(S): T23R2W  
 TRUST(S): Common School and Indemnity (3), Scientific School (10), State Forest Transfer (1)

REGION: South Puget Sound Region  
 COUNTY(S): Mason  
 ELEVATION RGE: 320-440

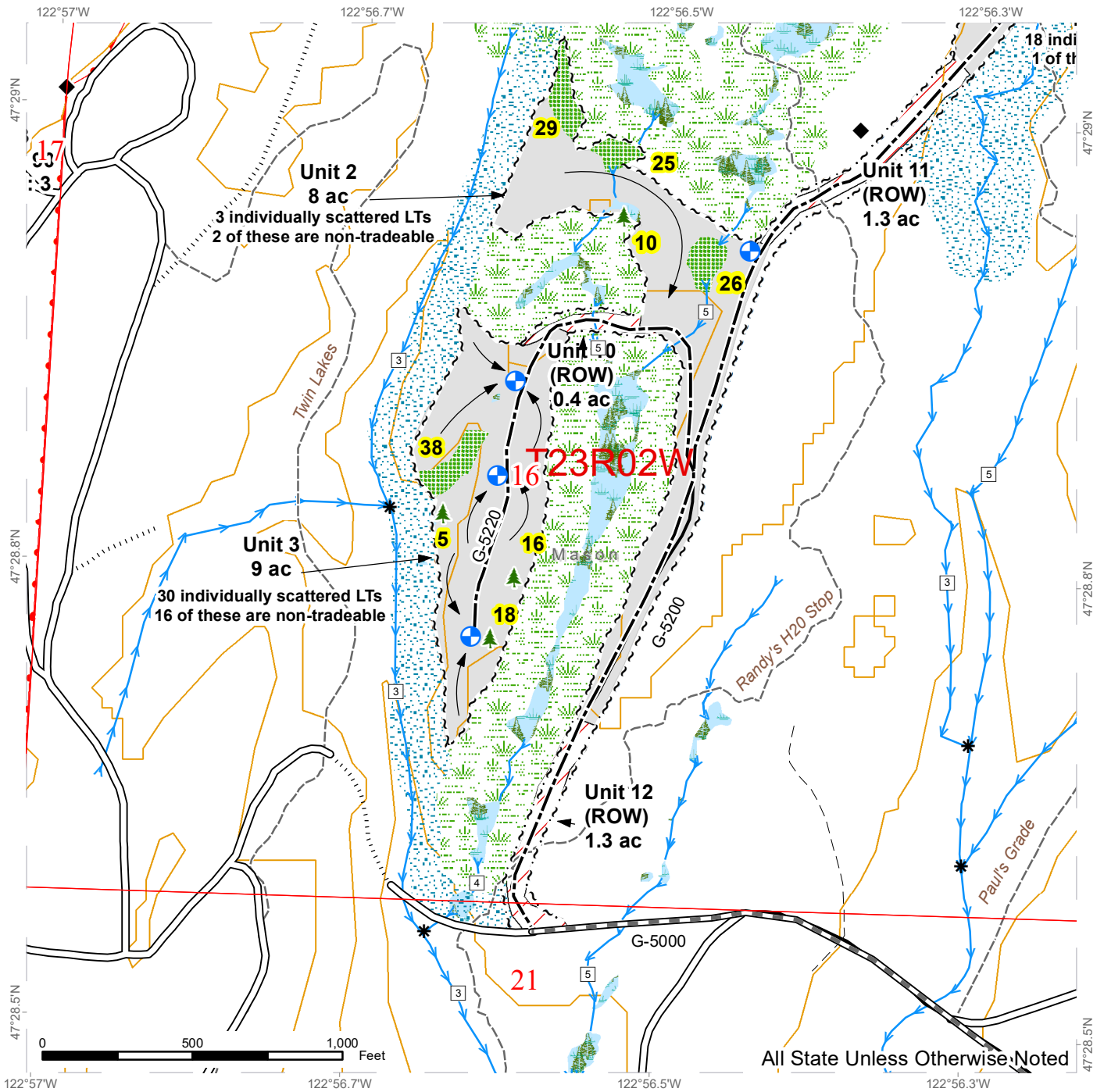

All State Unless Otherwise Noted

Sale Area	Ground Harvest	DNR Designated Trails
Right of Way	Sale Boundary Tags	Streams
Public Land Survey Sections	Right of Way Tags	Stream Type
Public Land Survey Townships	Property Line	Stream Type Break
Forested Wetland	Existing Roads	Landing - Proposed
Leave Tree Area	Required Pre-Haul Maintenance	Leave Tree Area <1/4-acre
Riparian Mgt Zone	Optional Construction	Survey Monument
Wetland Mgt Zone		
Contours 40-foot		

**Individual non-tradeable leave trees are present in Units 1, 2, 3, 5 & 6 marked with a double band of blue paint.**  
**Individual non-tradeable leave trees present in Unit 3, marked with a triple band of blue paint are to be felled and left on-site.**



# Logging Plan Map

SALE NAME: LITTLE WRANGLER  
 AGREEMENT#: 30-102107  
 TOWNSHIP(S): T23R2W  
 TRUST(S): Common School and Indemnity (3), Scientific School (10), State Forest Transfer (1)

REGION: South Puget Sound Region  
 COUNTY(S): Mason  
 ELEVATION RGE: 320-440

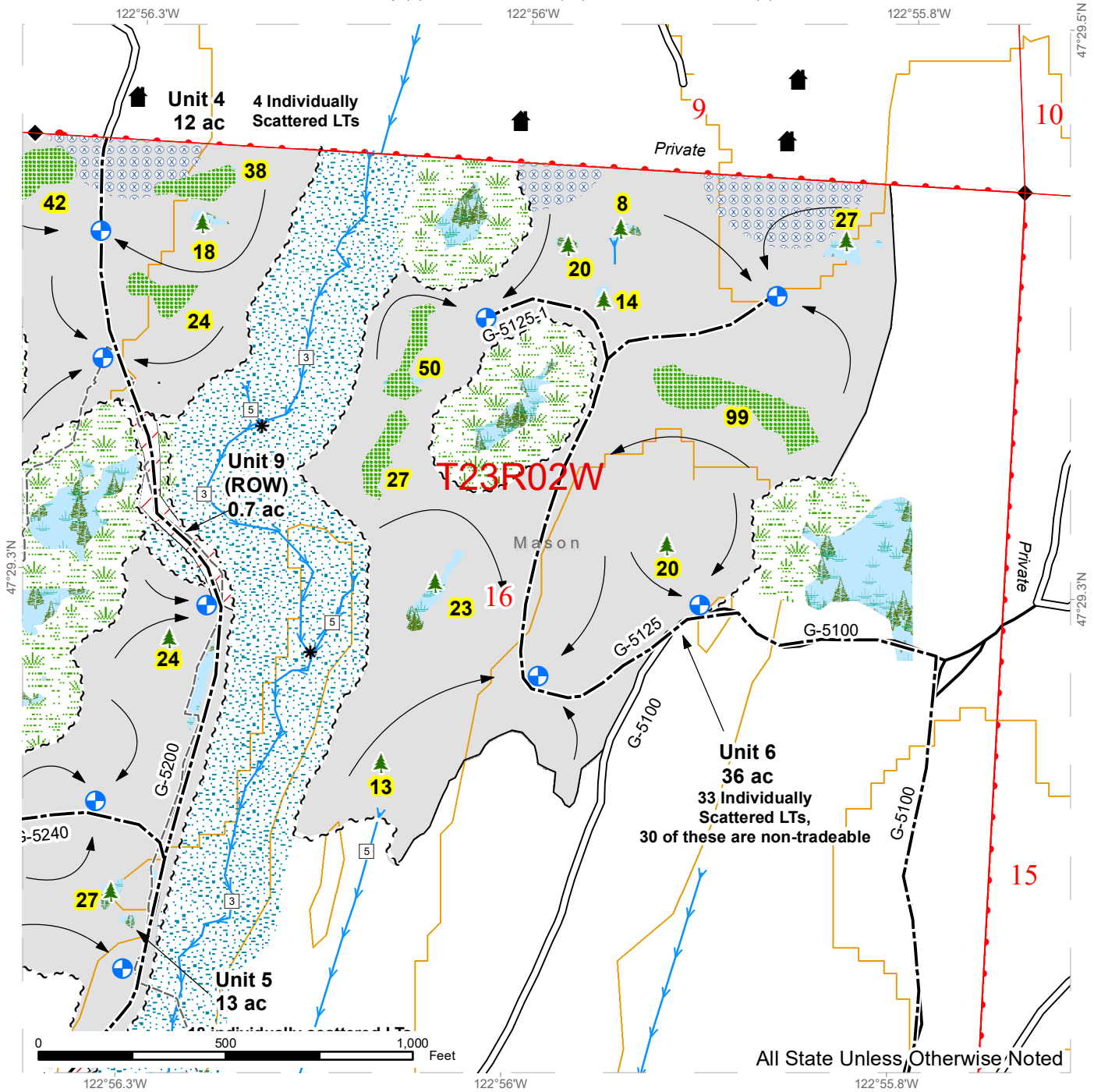

All State Unless Otherwise Noted

	Sale Area		Ground Harvest		DNR Designated Trails
	Right of Way		Sale Boundary Tags		Streams
	Public Land Survey Sections		Timber Type Change		Stream Type
	Public Land Survey Townships		Right of Way Tags		Stream Type Break
	Forested Wetland		Property Line		Landing - Proposed
	Leave Tree Area		Existing Roads		Leave Tree Area <1/4-acre
	Riparian Mgt Zone		Optional Construction		Structure
	Wetland Mgt Zone				Survey Monument
	Hazard Abatement Area				
	Contours 40-foot				

Individual non-tradeable leave trees are present in Units 1, 2, 3, 5 & 6 marked with a double band of blue paint. Individual non-tradeable leave trees present in Unit 3, marked with a triple band of blue paint are to be felled and left on-site.



# Logging Plan Map

SALE NAME: LITTLE WRANGLER  
 AGREEMENT#: 30-102107  
 TOWNSHIP(S): T23R2W  
 TRUST(S): Common School and Indemnity (3), Scientific School (10), State Forest Transfer (1)

REGION: South Puget Sound Region  
 COUNTY(S): Mason  
 ELEVATION RGE: 320-440

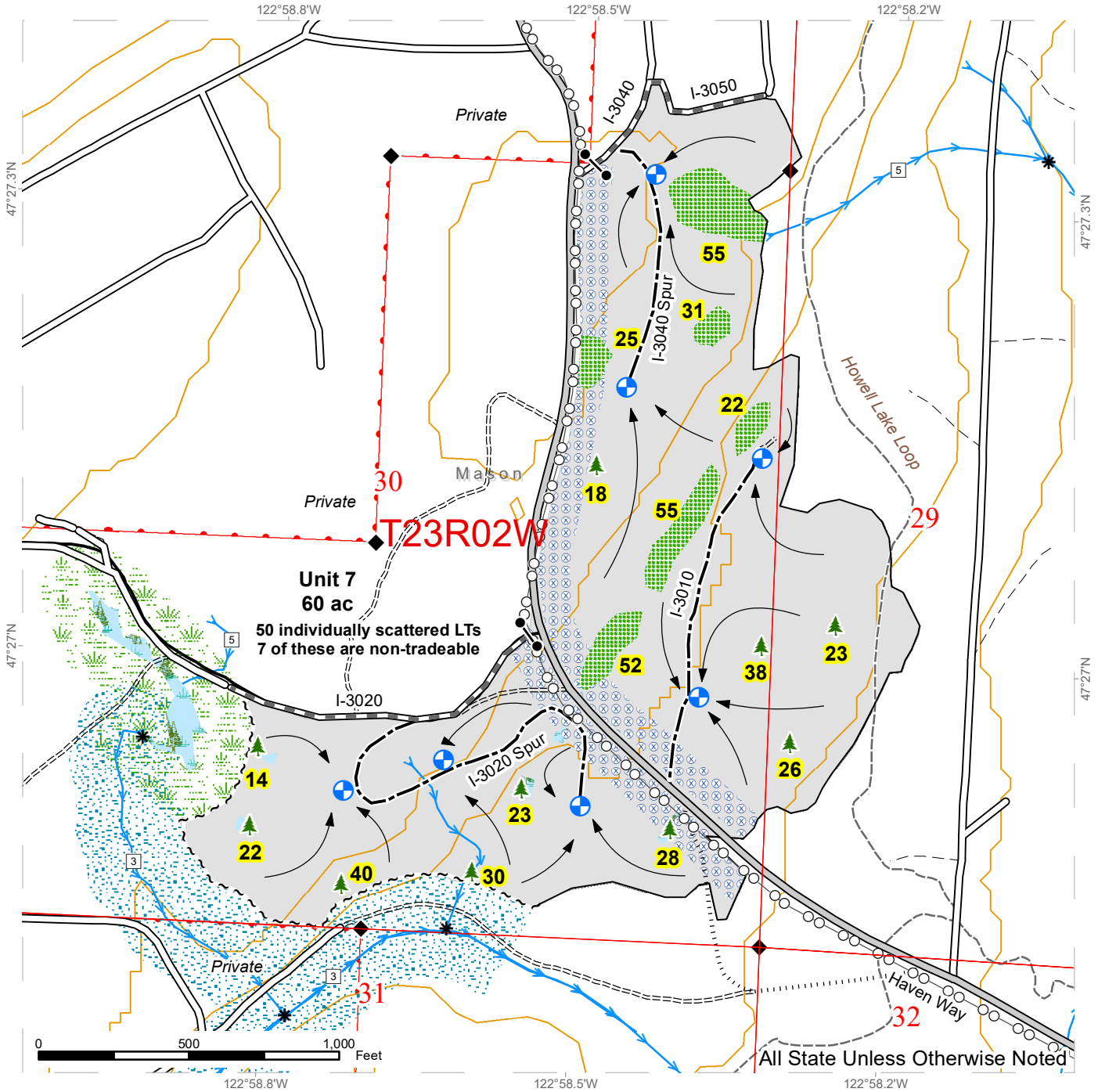

Sale Area	Ground Harvest	DNR Designated Trails
Public Land Survey Sections	Sale Boundary Tags	Streams
Public Land Survey Townships	Timber Type Change	Stream Type
Forested Wetland	Property Line	Stream Type Break
Leave Tree Area	County Road	Gate
Riparian Mgt Zone	Existing Roads	Landing - Proposed
Wetland Mgt Zone	Required Pre-Haul Maintenance	Leave Tree Area <1/4-acre
Hazard Abatement Area	Optional Construction	Survey Monument
Contours 40-foot	Power Lines	

**Individual non-tradeable leave trees are present in Units 1, 2, 3, 5 & 6 marked with a double band of blue paint. Individual non-tradeable leave trees present in Unit 3, marked with a triple band of blue paint are to be felled and left on-site.**

