

2009

Morning Star NRCA- Mt Pilchuck Vicinity Trail System



Public Land

- Dept of Natural Resources Trust Land
- Dept of Natural Resources Nat Res Conservation Area
- Washington State Parks
- US Forest Service
- US Forest Service Wilderness

Road and Trail System

- Primary County Road
- Secondary County Road
- Secondary Forest Road
- Hiking Trail
- Mileage

Recreation Sites

- P Trailhead
- T Toilet
- A Campground or Campsite
- P Picnic Site
- V Viewpoint
- F Fishing
- I Interpretive Sign
- O Point of Interest

Contour Interval = 125 Feet.

On DNR Trails

- Foot travel only. No motorized use, mountain bikes or horseback riding.
- Stay on signed, DNR-managed trails to avoid damaging sensitive environments associated with meadows, wetlands and alpine heather.
- Protect natural features by not touching or removing plants, animals or historic artifacts.
- Pets must be leashed.
- Observe wildlife without interrupting their activities.
- Respect the rights of others on trails.
- Practice leave no trace ethics (pack it out and use designated toilets).
- Watch for hazardous trail conditions.

In DNR Campsites and At DNR Trailheads

- Camp in designated campsites only. No camping in day use areas.
- No overnight camping Oct 15 to June 15. Day use only.
- Use designated toilet sites.
- No toilets at sites. Use backcountry practices for disposing of human and pet waste.
- Limit campfires to designated steel campsite fireplaces. Use only dry, dead and down material. Leave large decomposing wood as habitat.
- Maintain quiet between 10 p.m. and 6 a.m.
- Limit your stay to the posted number of days.
- Do not alter or remove vegetation.
- No garbage service is provided. Pack out garbage and litter. Leave no trace of your visit.
- Secure food supplies. Protect wildlife from human food sources.

To report hazards, or for questions call the DNR Northwest Region office at 360-856-3500.

Recreation Site	Camp Sites	Picnic Sites	Toilets	Drinking Water
Ashland Lakes Trailhead	none	none	yes	none
Beaver Plant Lake	5	none	none	none
Upper Ashland Lake	6	none	none	none
Lower Ashland Lake	5	none	none	none
Twin Falls Lake	4	none	none	none
Walt Bailey Trailhead	none	none	none	none
Cutthroat Lakes	10	none	none	none

Note To Map Users:

Extreme care was used during the compilation of this map to ensure accuracy. However, due to changes in ownership and the need to rely on outside information, the Department of Natural Resources cannot accept responsibility for errors or omissions. Therefore, there are no warranties to accompany this material. Map produced in 2009 by Washington State Department of Natural Resources, Engineering Division, Resource Mapping Cartography. Map information was compiled from DNR Geographic Information System, Northwest Region and other governmental sources.

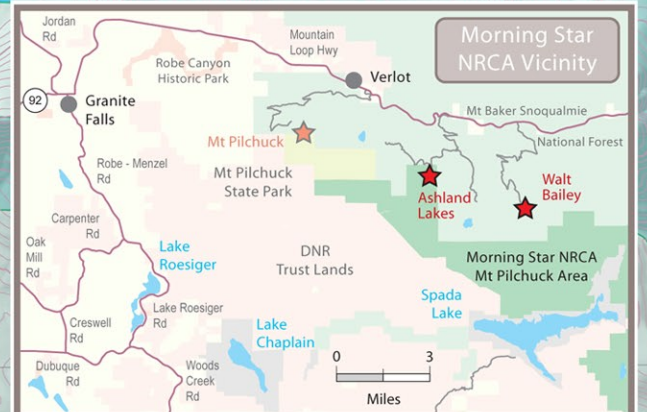
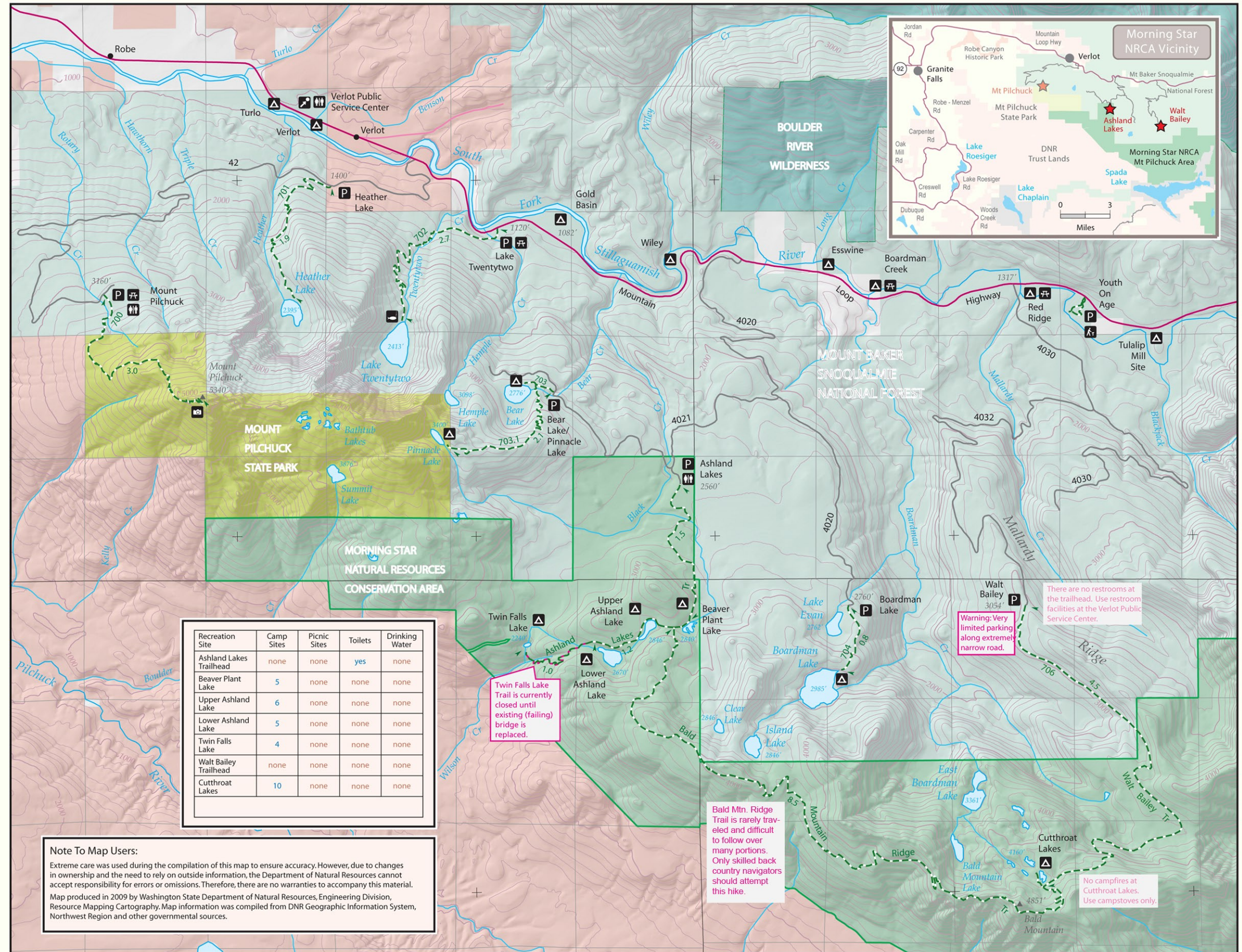
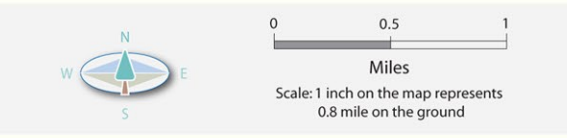

Warning: Very limited parking along extremely narrow road.

Twin Falls Lake Trail is currently closed until existing (failing) bridge is replaced.

Bald Mtn. Ridge Trail is rarely traveled and difficult to follow over many portions. Only skilled back country navigators should attempt this hike.

No campfires at Cutthroat Lakes. Use campstoves only.