

Experiment in Long-Term Ecosystem Productivity

Principal investigators: Bernard Bormann (Forest Service Pacific Northwest Research Station), Peter Homann (Western Washington University), Richard Bigley (Washington Department of Natural Resources)

Summary

Through this experiment DNR and partners seek to evaluate the effects of harvesting, woody-debris retention levels, and plant species on tree and soil productivity; soil carbon, nutrients, and structure; and plant species diversity. The project initiated in 1995 with funding provided by PNW, Western Washington University, and DNR.

The study is replicated in 4 experimental sites across the Pacific NW: 1) Isolation Block site in the Willamette National Forest, Oregon; 2) Siskiyou site, Siskiyou National Forest, Oregon; 3) Hebo site, Siuslaw National Forest, Oregon; and 4) Sappho site, Olympic Experimental State Forest, Washington

The OESF installation (Figure 1) consists of 9 distinct treatments and control each replicated three times.

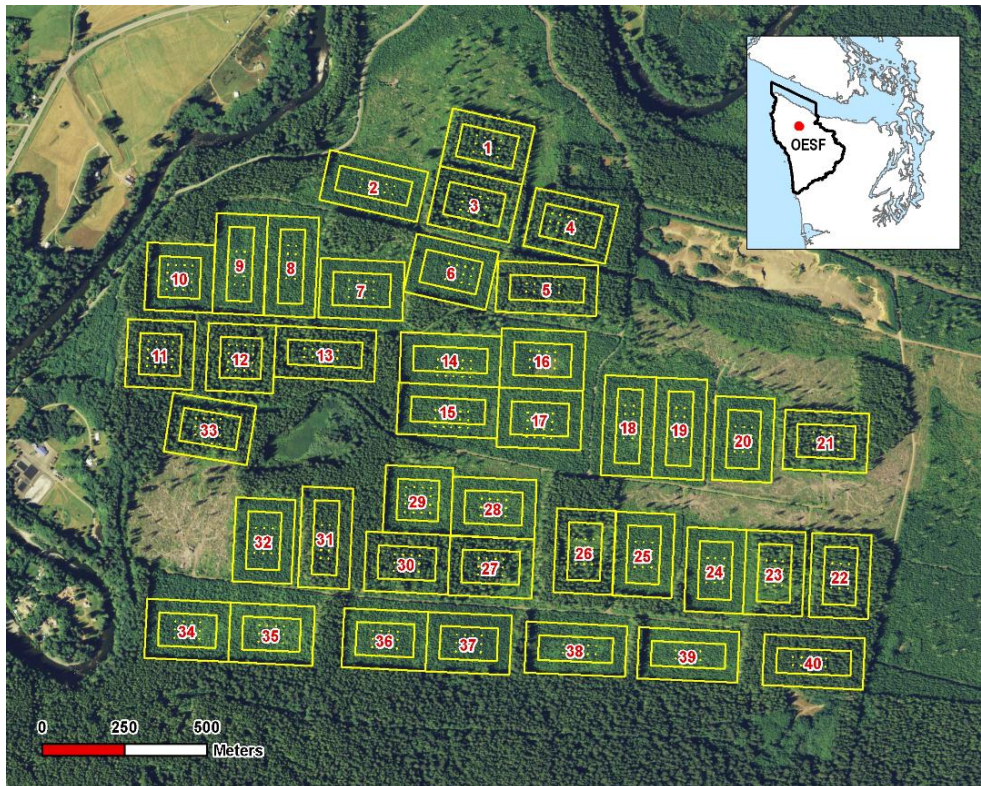

Figure 1. Experimental units in Sappho site, Olympic Experimental State Forest