



WALVILLE 80 REPLACEMENT PURCHASE

PROPOSAL

The Department of Natural Resources proposes to purchase 80 acres, more or less, of real property owned by Gary Workman, Bernice Workman, Ronald Workman and Douglas Workman, individuals (hereinafter referred to as "Seller") and located in Pacific County. The purpose of this purchase is to replace Common School Trust property previously transferred and acquire land that is productive, working forest land. The purchase is authorized by RCW 79.17.210 and RCW 79.19.020 and by the appropriation and provision of Section 3228, Chapter 3, Laws of 2015 3rd Spec. Sess.

BENEFITS

The Common School Trust will acquire property that has income production potential. Other benefits: Acquiring in-holdings and edge holding within the Doty State land block.

GENERAL LOCATION

The property is located four miles west of Pe Ell, WA and is within Section 36, Township 13 North, Range 6 West, W.M., in Pacific Cascade Region.

VALUATION

Purchase price is \$325000 and includes land and pre-merchantable timber.

COMMENTS

Conveyance of title will be by Statutory Warranty Deed, and title insurance will be provided by the seller. DNR reserved minerals in prior transaction.

Division Manager

Deputy Supervisor
for State Uplands

Date of Board Approval

STATE OF WASHINGTON
DEPARTMENT OF NATURAL RESOURCES
BOARD OF NATURAL RESOURCES

WALVILLE 80 REPLACEMENT PURCHASE

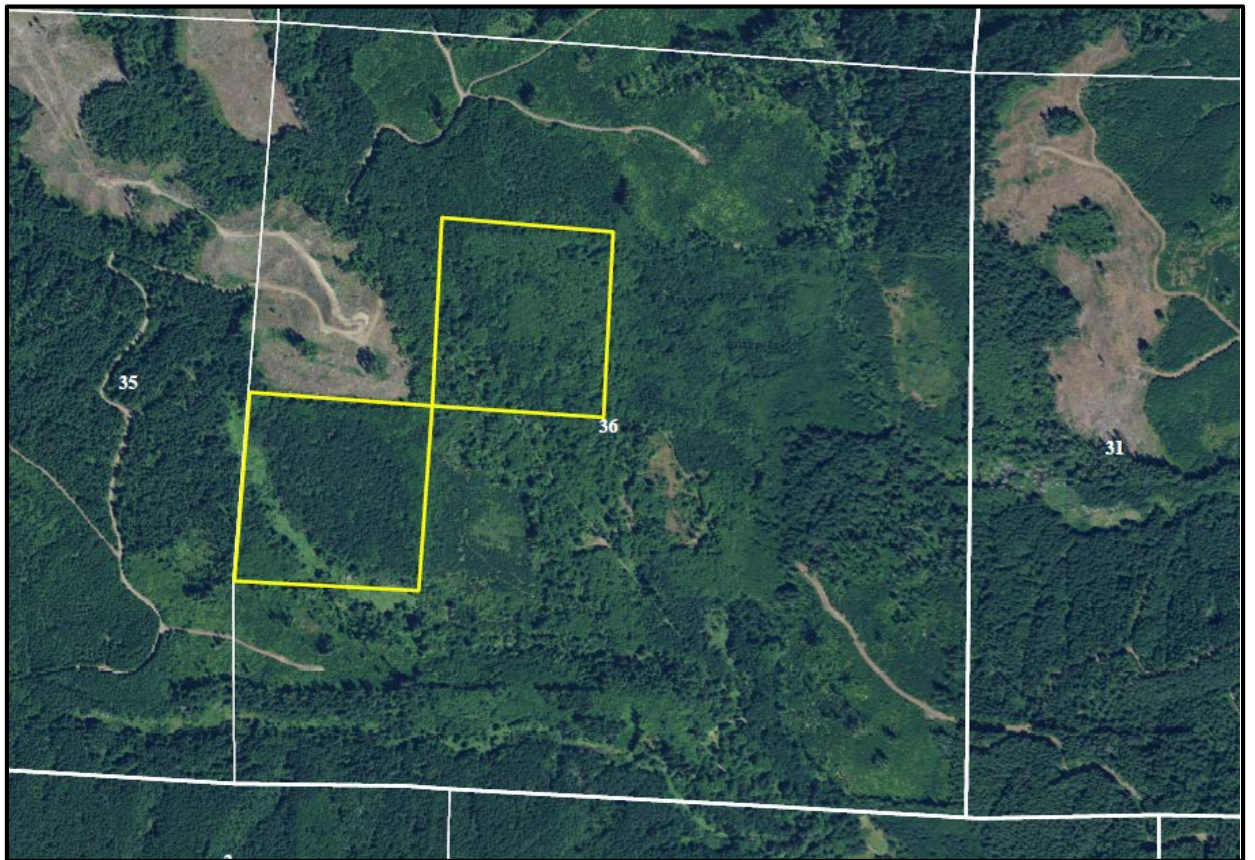
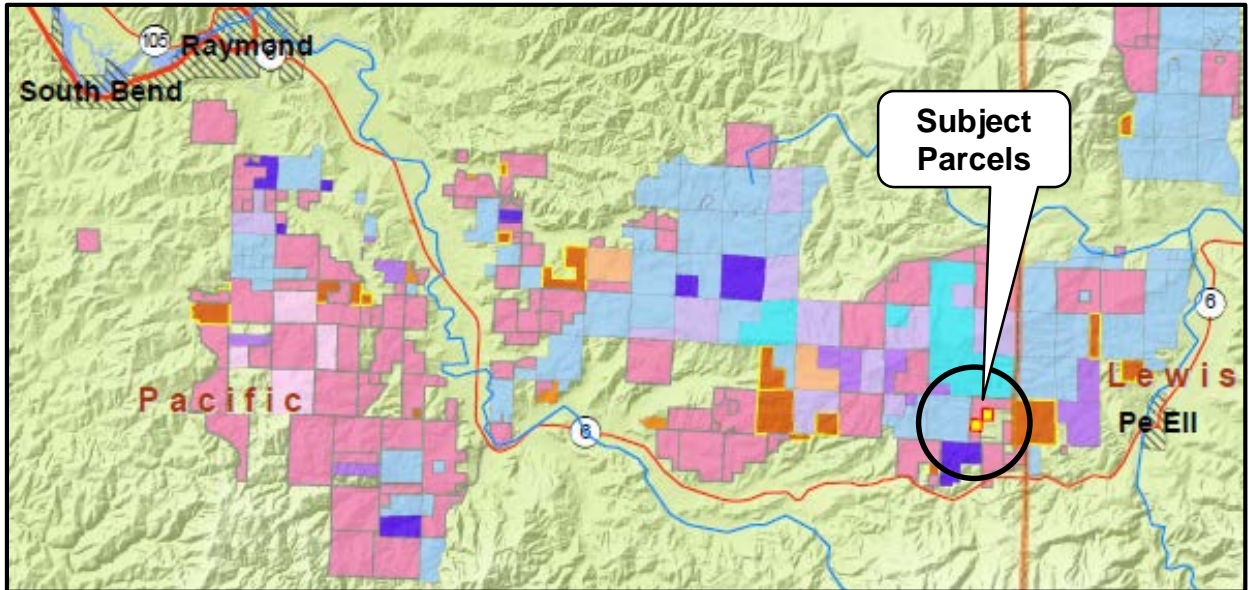

Within Section 36, Township 13 North, Range 6 West, W.M., Pacific County

**STATE OF WASHINGTON
DEPARTMENT OF NATURAL RESOURCES
BOARD OF NATURAL RESOURCES**

RESOLUTION NO.

A **RESOLUTION** relating to the purchase of real property by the Department of Natural Resources of the State of Washington from Gary Workman, Bernice Workman, Ronald Workman and Douglas Workman, individuals (hereinafter referred to as "Sellers"), as authorized by RCW 79.17.210 and RCW 79.19.020 and by the appropriation and provision of Section 3228, Chapter 3, Laws of 2015 3rd Spec. Sess., under Department of Natural Resources Purchase File No. 08-093893.

**BE IT RESOLVED BY THE BOARD OF NATURAL RESOURCES,
DEPARTMENT OF NATURAL RESOURCES, STATE OF WASHINGTON, THAT:**

SECTION 1. Sellers are the owners of the real property described in Exhibit A, attached hereto which by this reference is made a part hereof.

SECTION 2. The Board of Natural Resources finds that purchase of the real property described in Exhibit A as replacement trust property is authorized by RCW 79.17.210 and RCW 79.19.020 and by the appropriation and provision of Section 3228, Chapter 3, Laws of 2015 3rd Spec. Sess. The purchase of real property described herein contributes to the real property asset base, has income potential, and is therefore suitable for replacing trust lands previously approved for transfer by the Board.

SECTION 3. The Commissioner of Public Lands is authorized to execute such agreements, writings, and relinquishments and to certify and approve such deeds as are necessary or proper to complete the purchase of the above referenced real property.

SUBJECT TO THE FOLLOWING CONDITIONS:

- A. Sellers will convey their property to the State of Washington by statutory warranty deed and will furnish, at their expense, a policy of owner's standard title insurance in the full amount of the purchase price.
- B. The Department of Natural Resources is authorized to disburse \$325,000 from the Real Property Replacement Account and/or the Land Bank Replacement Account for acquisition of the replacement trust property described in Exhibit A as required by the Purchase and Sale Agreement.
- C. Should the purchase authorized by this resolution be consummated, the State of Washington, Department of Natural Resources, shall hold and administer the real

property described in Exhibit A as Common School Trust property, as provided for under the laws of the State of Washington.

APPROVED AND ADOPTED by the Board of Natural Resources, Department of Natural Resources, State of Washington, this _____ day of _____, 2016.

IN WITNESS WHEREOF, I have hereunto set my hand and affixed the official seal of the Commissioner of Public Lands.

PETER GOLDMARK
Commissioner of Public Lands

Approved as to form this 23rd _____
day of June _____, 2016.
Adrienne Smith
Assistant Attorney General

**STATE OF WASHINGTON
DEPARTMENT OF NATURAL RESOURCES
RESOLUTION**

EXHIBIT A

LEGAL DESCRIPTION

PARCEL 1:

**THE SOUTHEAST QUARTER OF THE NORTHWEST QUARTER OF SECTION 36,
TOWNSHIP 13 NORTH, RANGE 6 WEST OF W.M., PACIFIC COUNTY, WASHINGTON.**

PARCEL 2:

**THE NORTHWEST QUARTER OF THE SOUTHWEST QUARTER OF SECTION 36,
TOWNSHIP 13 NORTH, RANGE 6 WEST OF W.M., PACIFIC COUNTY, WASHINGTON.**

Rynea L. Edwards, CfedS, PLS 45158
Land Description & R/W Specialist
Engineering
PO Box 47030
Olympia, WA 98504-7030