



PENINSULA Land Exchange

Clallam and Jefferson Counties



Peninsula Land Exchange

Introduction

- Both parties were motivated to consolidate holdings
- Exchange is equal market value (appraised value)
- Two year process with multiple tasks – select parcels, due diligence, title, outreach, valuation, balancing
- Outreach has been an integral part of the process



Peninsula Land Exchange

Parcels – Western Clallam

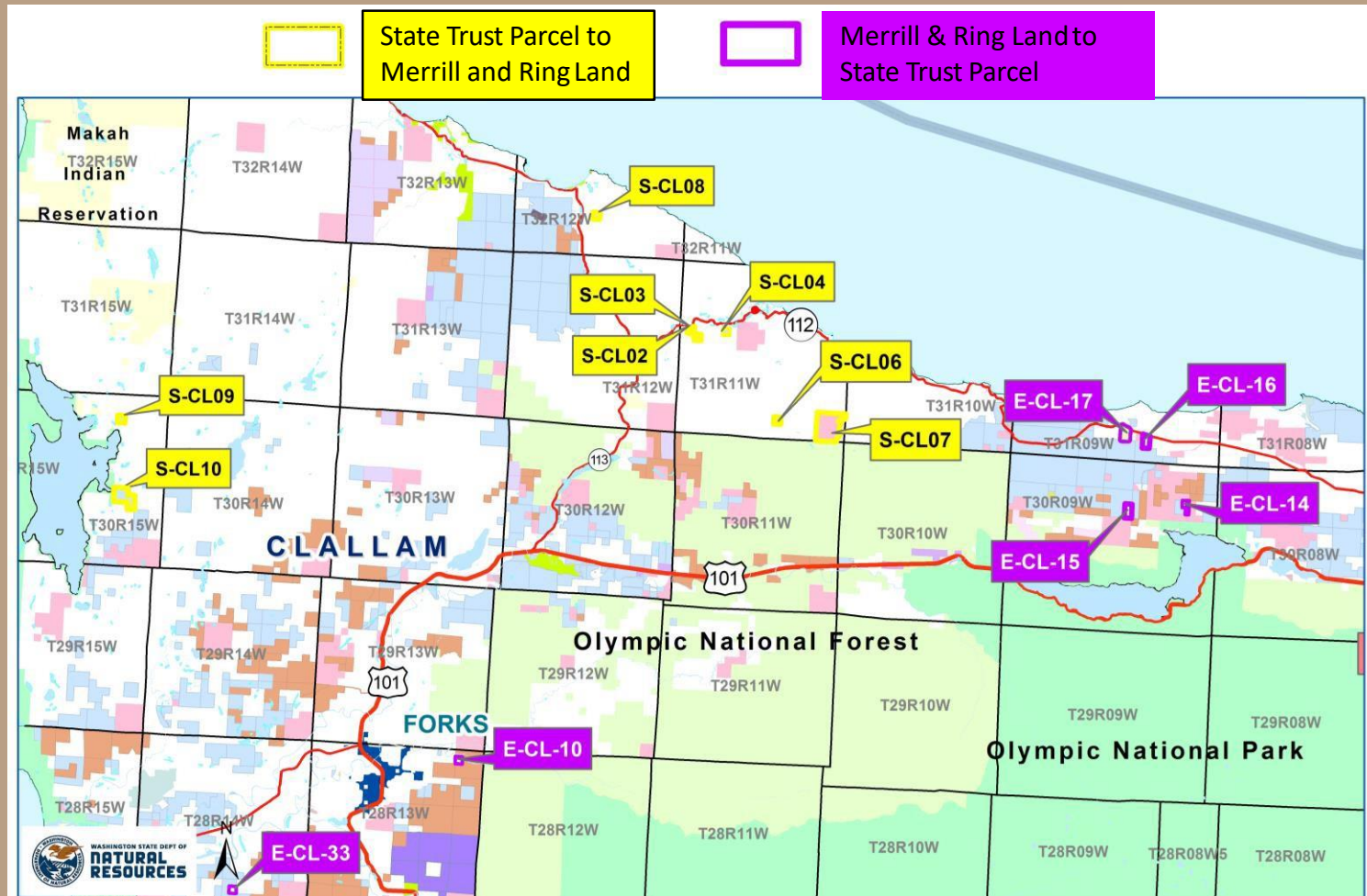

Peninsula Land Exchange

Parcels – Eastern Clallam & Jefferson

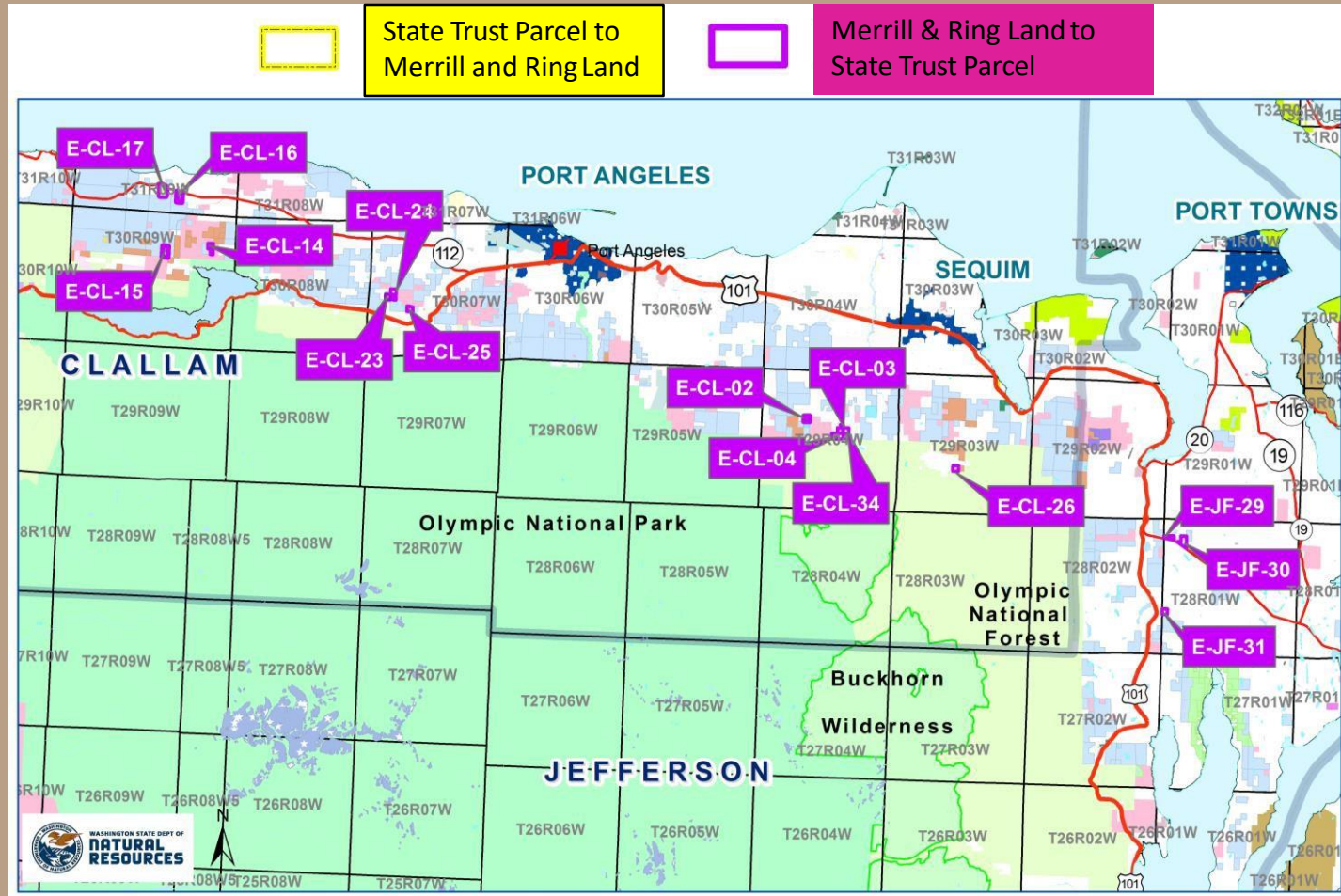

Peninsula Land Exchange

Parcels – Jefferson County

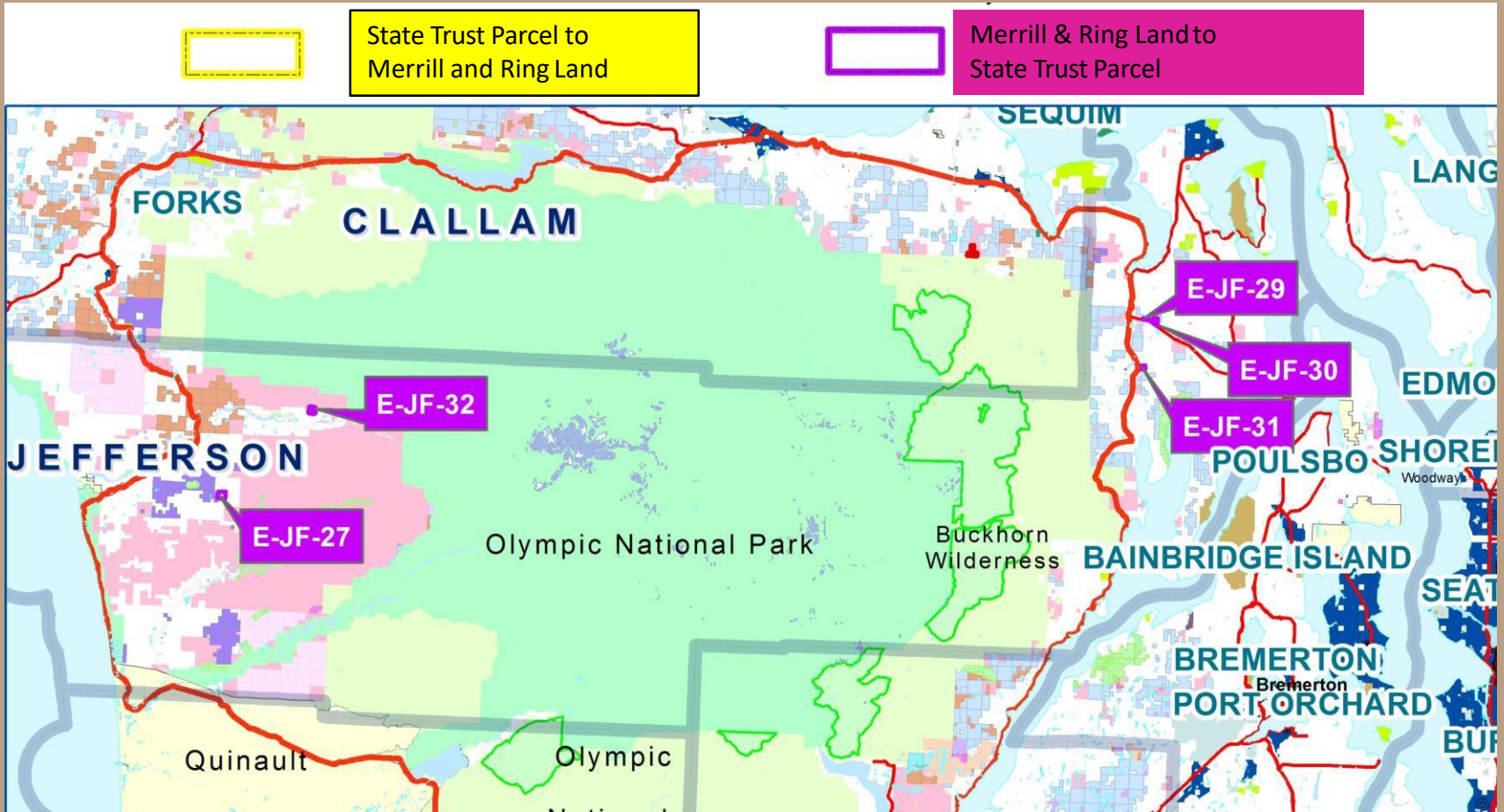

Peninsula Land Exchange

Exchange Benefits

- **Increases net operable acres of forestland**
- **Enhances road access**
- **Reduces management costs (roads, boundary, patrol)**
- **Blocks up trust landscapes – in-holdings, edge holdings, reduction in amount of lost operational acreage**
- **Diversifies marketing options – closer to mills, harbor, legal access, future leasing**



Peninsula Land Exchange

All Exchange Properties

	Gross Acres	Net Operable Acres	Market Value
All Trust - Before Exchange	1,001	700	\$5,490,000
All Trust - After Exchange	1,395	1,111	\$5,490,000
Change	+ 394 ac +39%	+411 ac +59%	Equivalent Value



Peninsula Land Exchange

Acreage Change by County		
Before	Clallam	Jefferson
Common School	536	0
State Forest	465	0
Total	1,001	0
After		
Common School	264	636
State Forest	495	0
Total	759	636
Change By County		
Common School	-272	+636
State Forest	+30	0



Peninsula Land Exchange

Common School Trust

	Gross Acres	Net Operable Ac	Market Value
CS - Before S-CL-07	536	354	\$3,540,000
CS - After *Parcels listed below	901	685	\$3,477,000
Change	+ 68%	+93%	Equivalent; -1.8%

Parcels becoming Common School Trust include the following:

E-CL-17, E-CL-24, E-CL-25, E-CL-26, E-CL-34, E-JF-27, E-JF-29, E-JF-30, E-JF-31, E-JF-32

Peninsula Land Exchange

State Forest Land Trust

	Gross Acres	Net Operable Acres	Market Value
SFL - Before	465	346	\$1,950,000
SFL - After	495	427	\$2,013,000
Change	+ 30 acres +6%	+81 acres +23%	Equivalent; +3%

SFL Parcels Before: S-CL-2, S-CL-3, S-CL-4, S-CL-6, S-CL-8, S-CL-9, S-CL-10.

SFL Parcels After: E-CL-2, E-CL-3, E-CL-4, E-CL-10, E-CL-14, E-CL-15, E-CL-16, E-CL-23, E-CL-33.



Peninsula Land Exchange

State Forest Land Trust – Age Classes

Age Class of Operable acres SFL	0 to 10	11 to 20	21 to 30	31 to 40	41 to 50	51 to 60	61 to 70	Total
SFL - Before	39	0	0	134	173	0	0	346
SFL - After	69	0	150	103	97	0	8	427
Change Acres	+30	0	+150	-31	-76	0	+8	+81

SFL Before Parcels – S-CL-2, S-CL-3, S-CL-4, S-CL-6, S-CL-8, S-CL-9, S-CL-10

SFL After Parcels – E-CL-2, E-CL-3, E-CL-4, E-CL-10, E-CL-14, E-CL-15, E-CL-16, E-CL-23, E-CL-33

Peninsula Land Exchange

Common School Trust – Age Classes

Age Class of Operable acres CS	0 to 10	11 to 20	21 to 30	31 to 40	41 to 50	51 to 60	61 to 70	Total
CS – Before (S-CL-07)	80	0	0	0	0	0	274	354
CS – After (See below)	52	3	301	207	23	99	0	684
Change	-28	+3	+301	+207	+23	+99	-274	+330

CS After Parcels - E-CL-17, E-CL-24, E-CL-25, E-CL-26, E-CL-34, E-JF-27, E-JF-29, E-JF-30, E-JF-31, E-JF-32

Peninsula Land Exchange

Public Hearing - Summary Testimony

City of Port Angeles; Senior Center; Sept. 5, 2019



Public Hearing Testimony

- Consolidates trust land
- Export logs may impact jobs
- Exchange may help w/ jobs
- Rotation lengths; Age Classes
- Cost reductions beneficial
- Sub-taxing districts & impacts
- Fish and Wildlife Habitat; MM, NSO, salmonids, eagle
- Value to owner, not market
- Carbon sequestration
- SEPA analysis & other analysis
- Potential conversion of use



Peninsula Land Exchange

Questions and Resolution

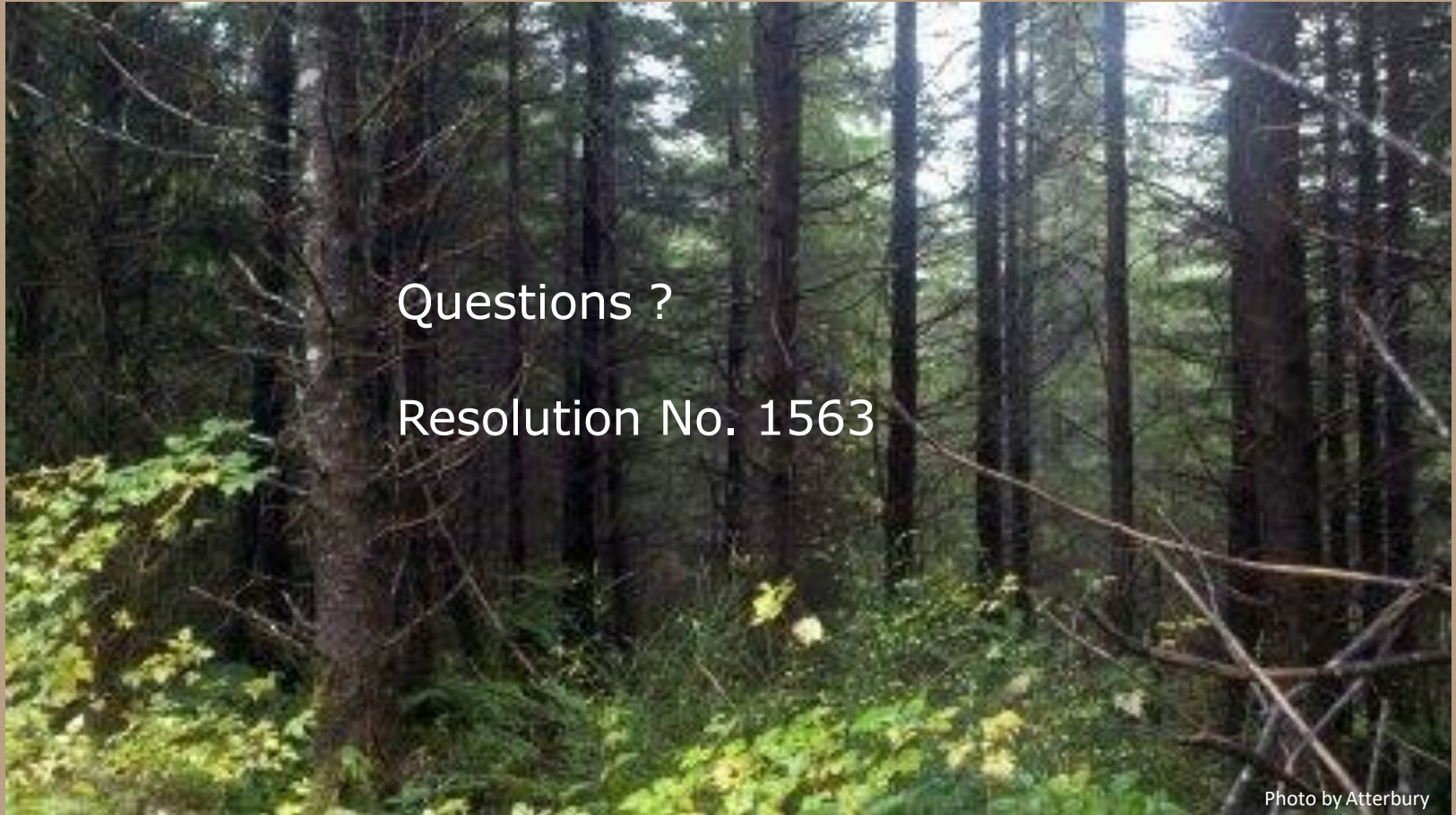

Questions ?

Resolution No. 1563

Photo by Atterbury





Peninsula Land Exchange

M&R to State - Parcel E-CL-2

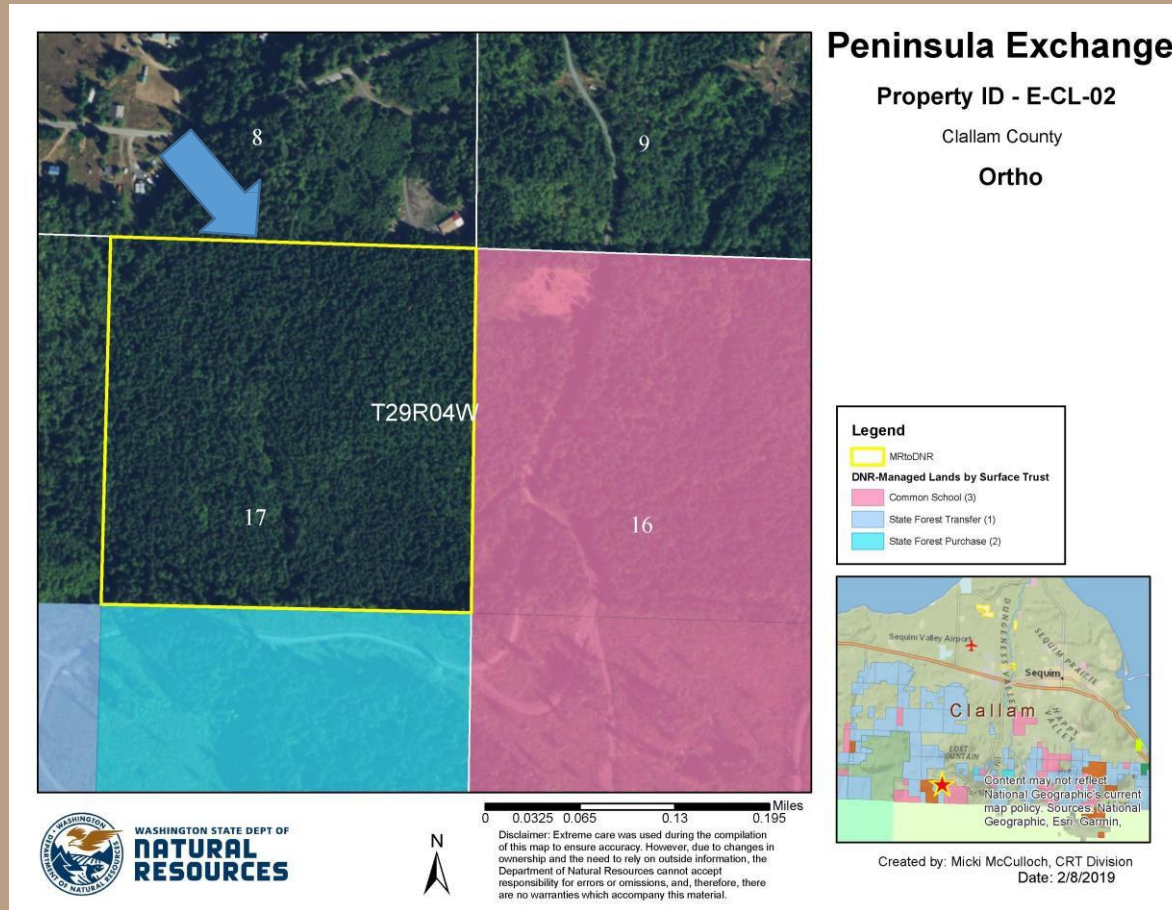

Peninsula Land Exchange

M&R to State - Parcels E-CL-3 and E-CL-4

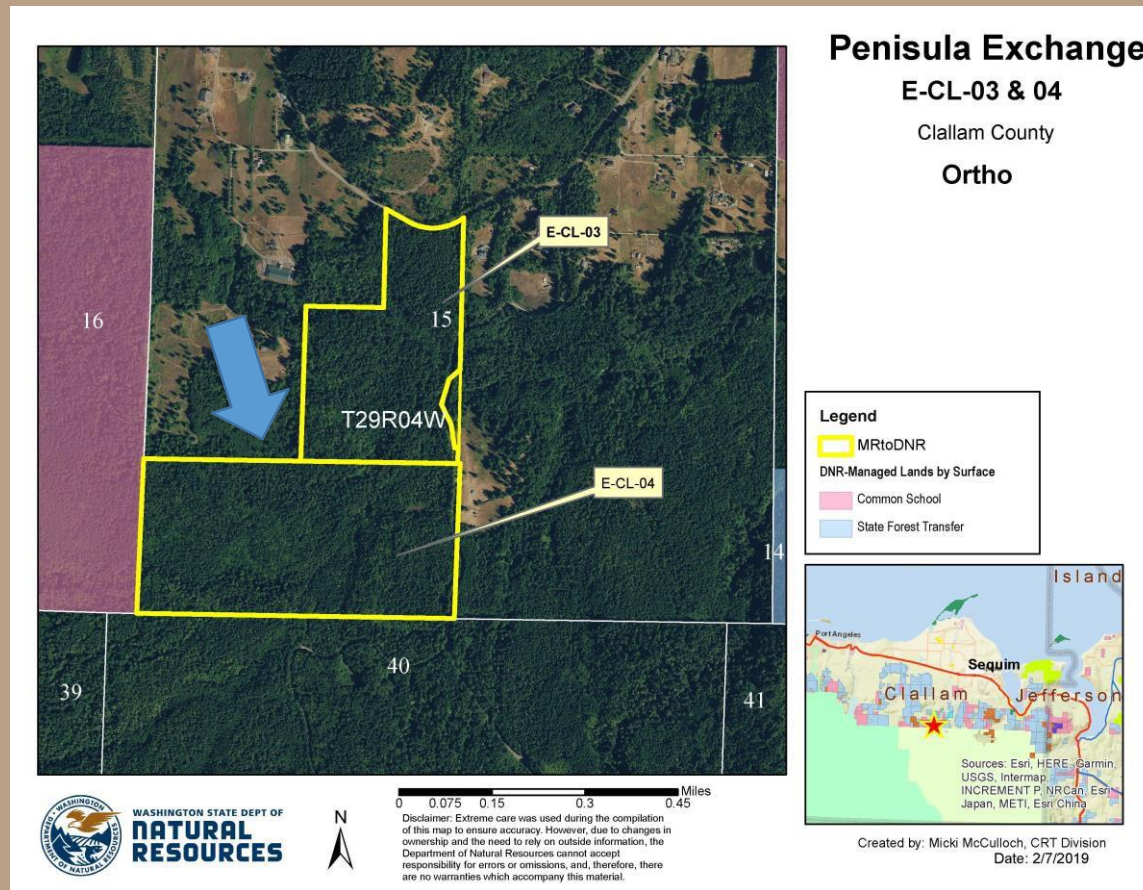

Peninsula Land Exchange

M&R to State - Parcel E-CL-10

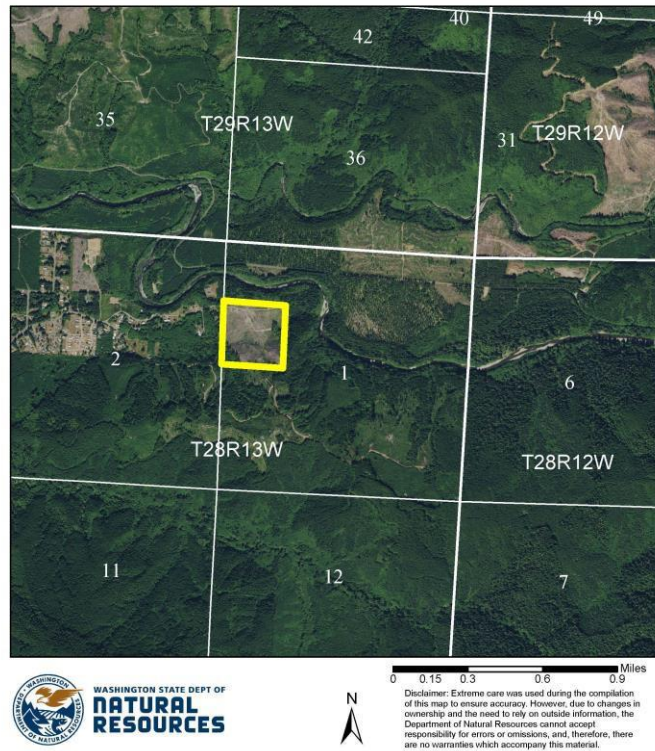
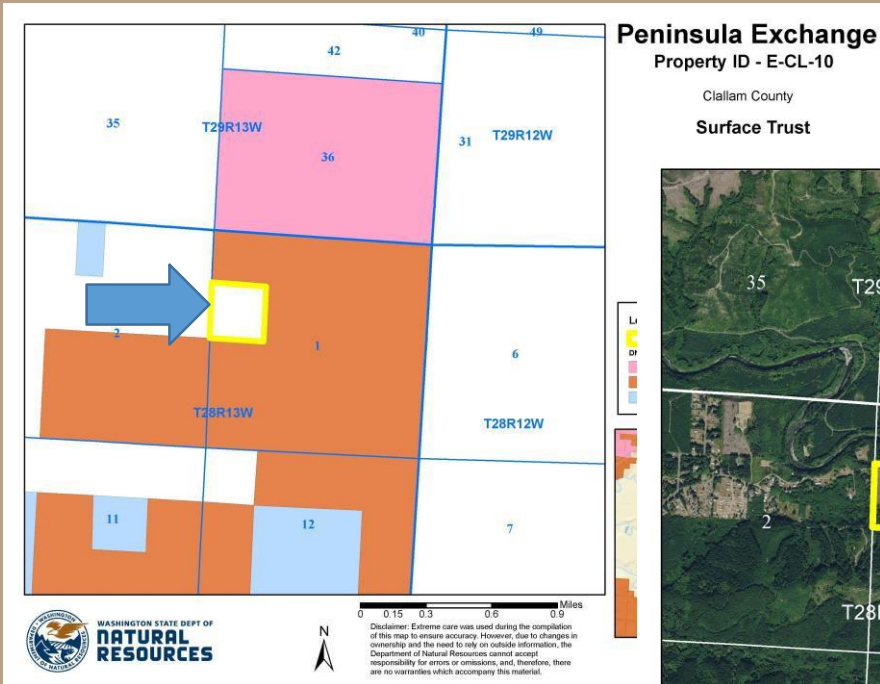

Peninsula Land Exchange

M&R to State - Parcel E-CL-14

Peninsula Exchange

Property ID - E-CL-14

Clallam County

Roads & Easements

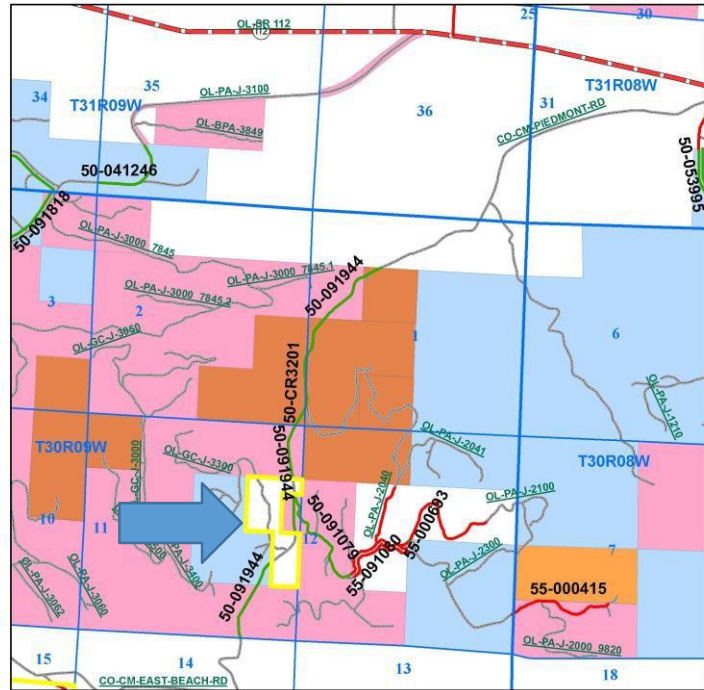

Disclaimer: Extreme care was used during the compilation of this map to ensure accuracy. However, due to changes in ownership and the need to rely on outside information, the Department of Natural Resources cannot accept responsibility for errors or omissions, and, therefore, there are no warranties which accompany this material.



Peninsula Exchange

Property ID - E-CL-14

Clallam County

Ortho

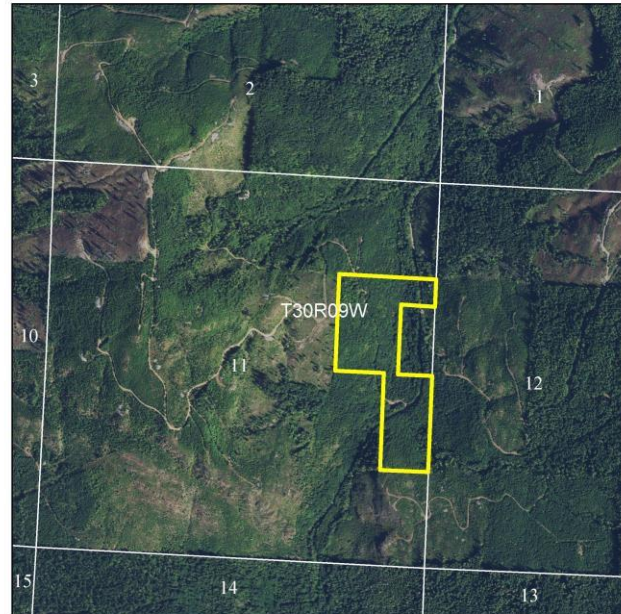

Disclaimer: Extreme care was used during the compilation of this map to ensure accuracy. However, due to changes in ownership and the need to rely on outside information, the Department of Natural Resources cannot accept responsibility for errors or omissions, and, therefore, there are no warranties which accompany this material.

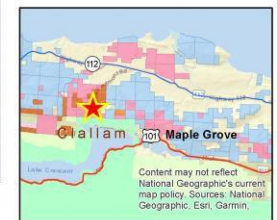

Created by: Micki McCulloch, CRT Division
Date: 2/13/2019

Peninsula Land Exchange

M&R to State - Parcel E-CL-15

Peninsula Exchange
Property ID - E-CL-15
 Clallam County
Roads & Easements

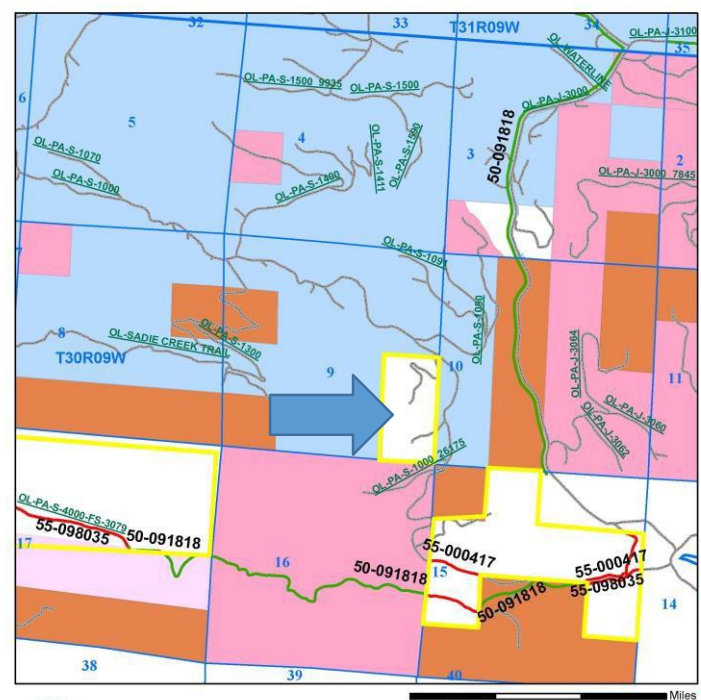

WASHINGTON STATE DEPT OF **NATURAL RESOURCES**
 Disclaimer: Extreme care was used during the compilation of this map to ensure accuracy. However, due to changes in ownership and the need to rely on outside information, the Department of Natural Resources cannot accept responsibility for errors or omissions, and, therefore, there are no warranties which accompany this material.

Peninsula Exchange
Property ID - E-CL-15
 Clallam County
Ortho

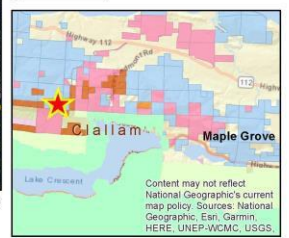
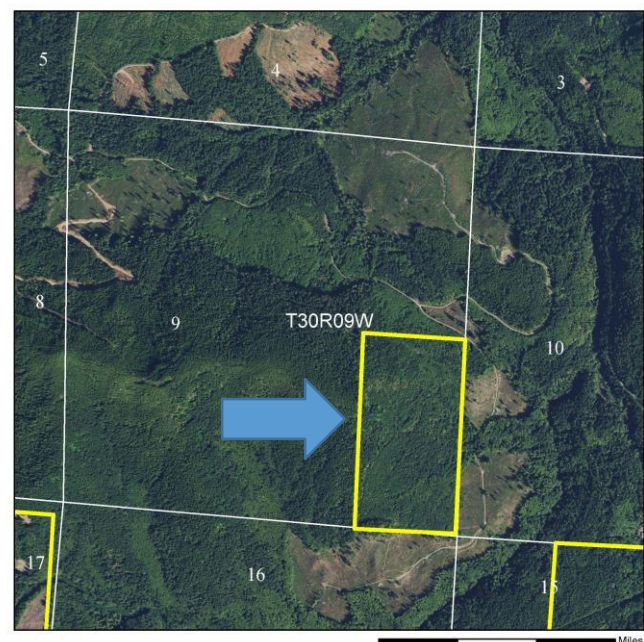

WASHINGTON STATE DEPT OF **NATURAL RESOURCES**
 Disclaimer: Extreme care was used during the compilation of this map to ensure accuracy. However, due to changes in ownership and the need to rely on outside information, the Department of Natural Resources cannot accept responsibility for errors or omissions, and, therefore, there are no warranties which accompany this material.

Created by: Micki McCulloch, CRT Division
 Date: 2/13/2019

Peninsula Land Exchange

M&R to State - Parcel E-CL-16

Peninsula Exchange
Property ID - E-CL-16
 Clallam County
Roads & Easements

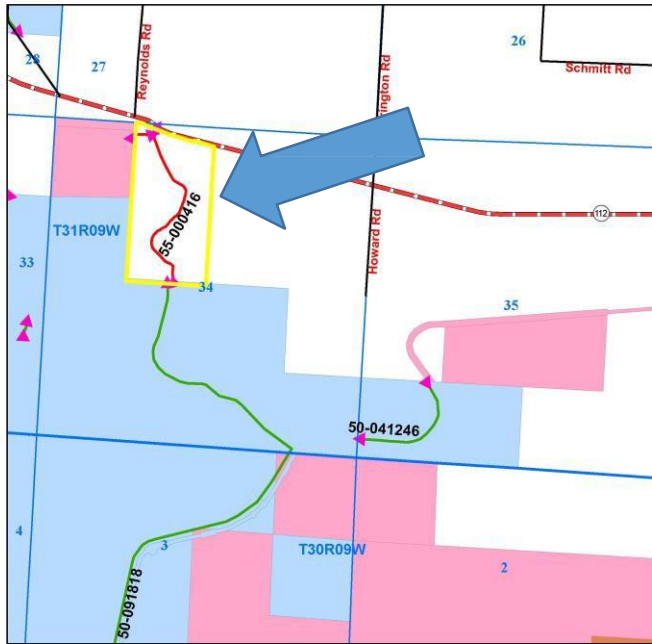

- Legend**
- All_Counties E
 - RoadNumber
 - County Number
 - MRItoDNR
 - Current Easement
 - Granted Right
 - Acquired by DNR
 - Granted to other
 - Highways
 - State
 - DNR-Managed Land
 - Common School
 - Capitol Grant (7)
 - State Forest Transfer



0 0.125 0.25 0.5 0.75 Miles

Disclaimer: Extreme care was used during the compilation of this map to ensure accuracy. However, due to changes in ownership and the need to rely on outside information, the Department of Natural Resources cannot accept responsibility for errors or omissions, and, therefore, there are no warranties which accompany this material.

Peninsula Exchange
Property ID - E-CL-16
 Clallam County
Ortho

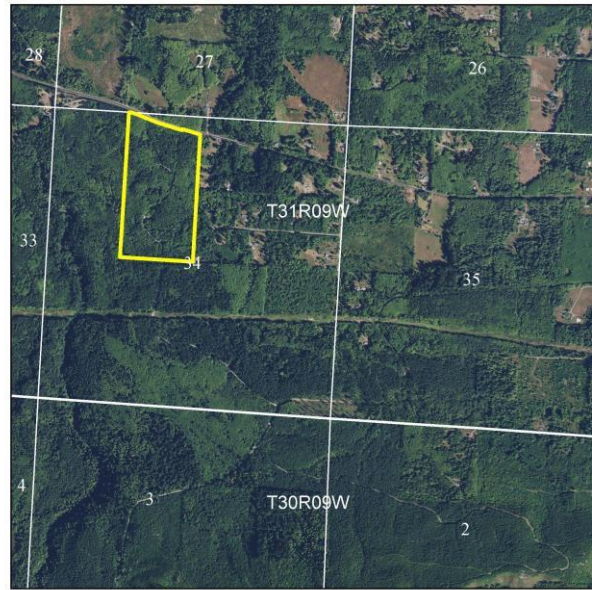

- Legend**
- MRItoDNR
 - DNR-Managed Lands by Surface Trust
 - Common School (3)
 - Capitol Grant (7)
 - State Forest Transfer (1)

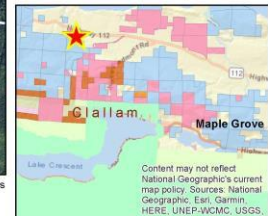

0 0.125 0.25 0.5 0.75 Miles

Disclaimer: Extreme care was used during the compilation of this map to ensure accuracy. However, due to changes in ownership and the need to rely on outside information, the Department of Natural Resources cannot accept responsibility for errors or omissions, and, therefore, there are no warranties which accompany this material.

Created by: Micki McCulloch, CRT Division
 Date: 2/13/2019

Peninsula Land Exchange

M&R to State - Parcel E-CL-17

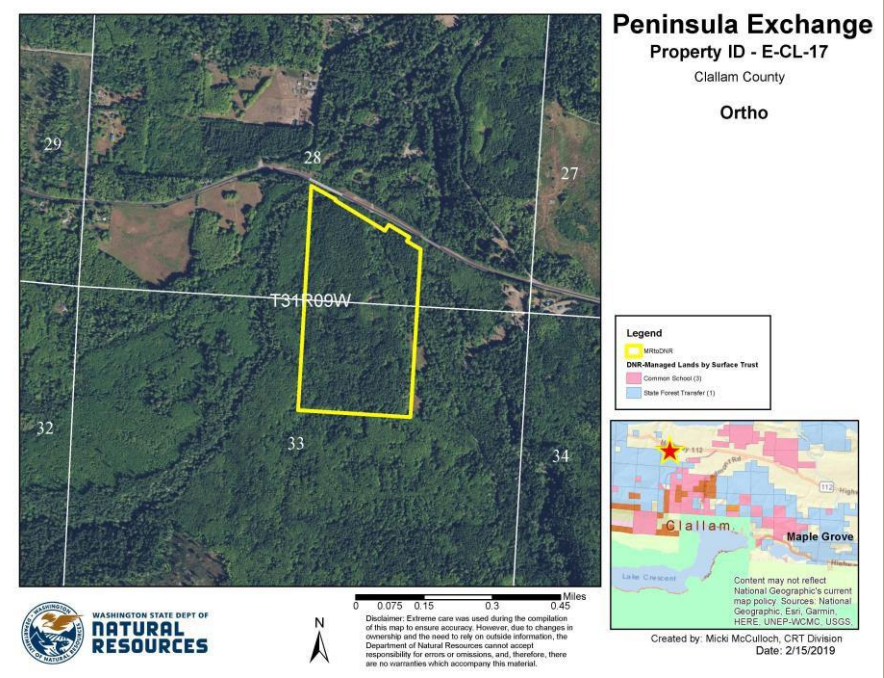
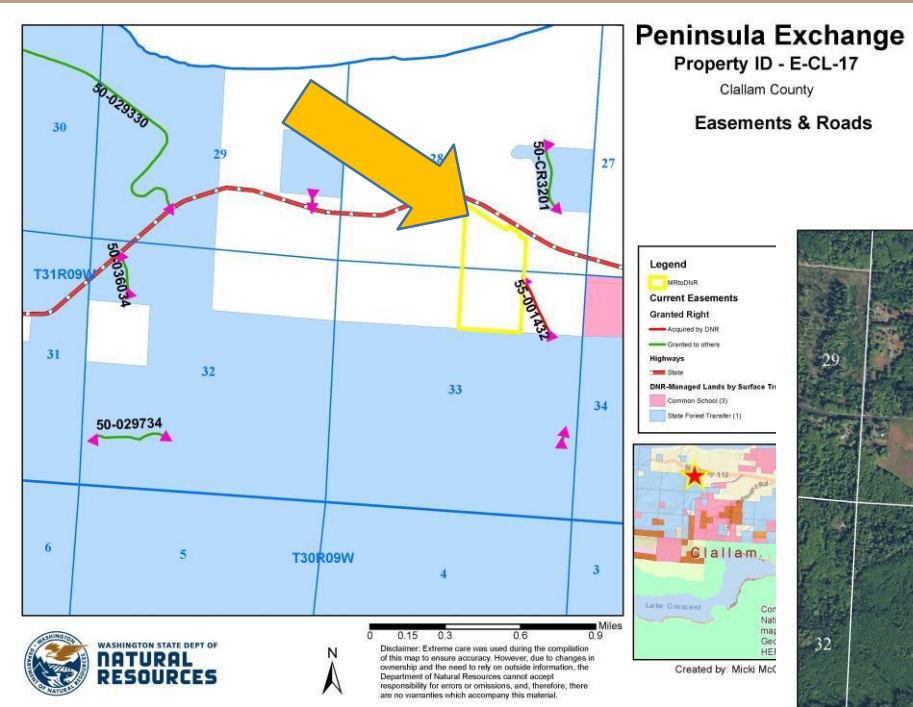

Peninsula Land Exchange

M&R to State - Parcel E-CL-23

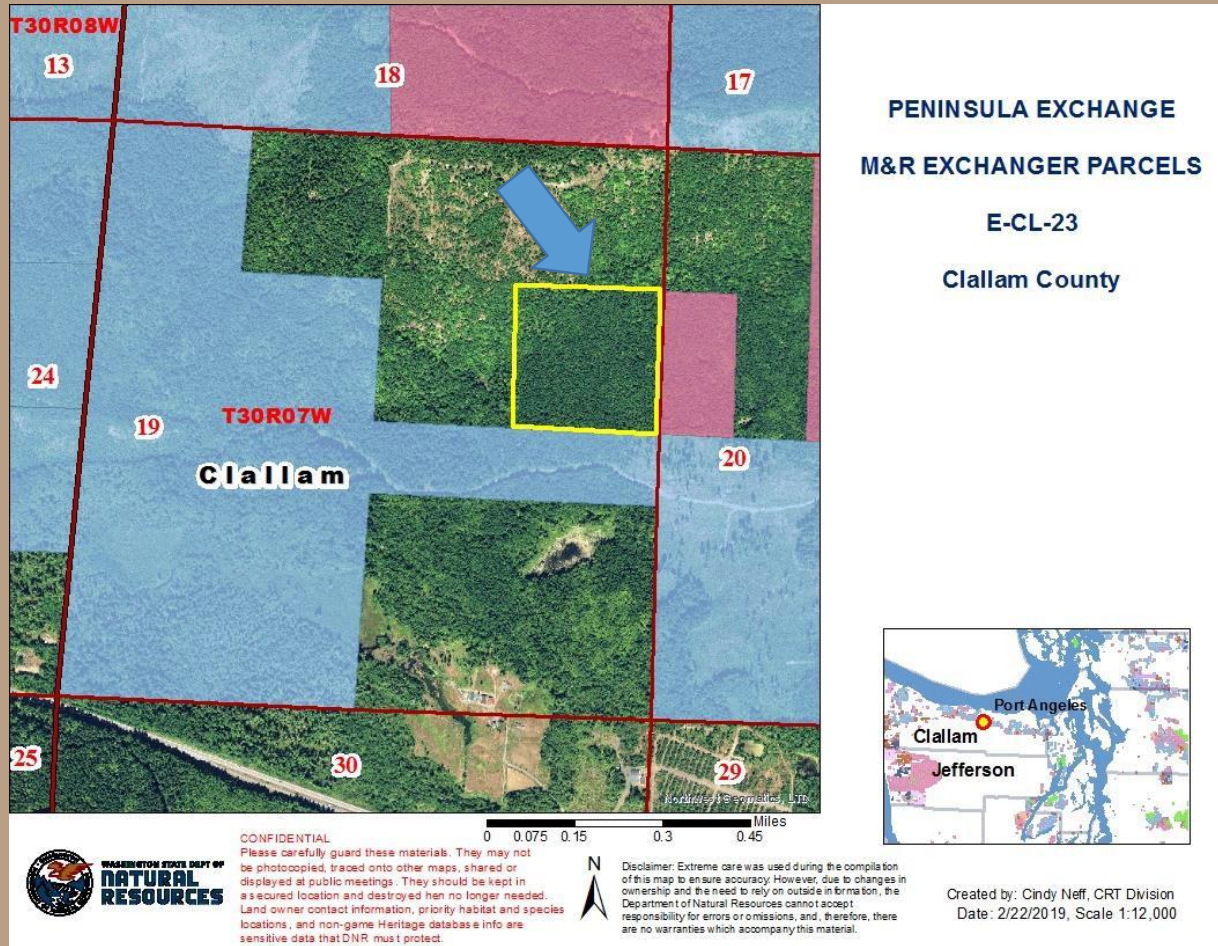

Peninsula Land Exchange

M&R to State - Parcel E-CL-24

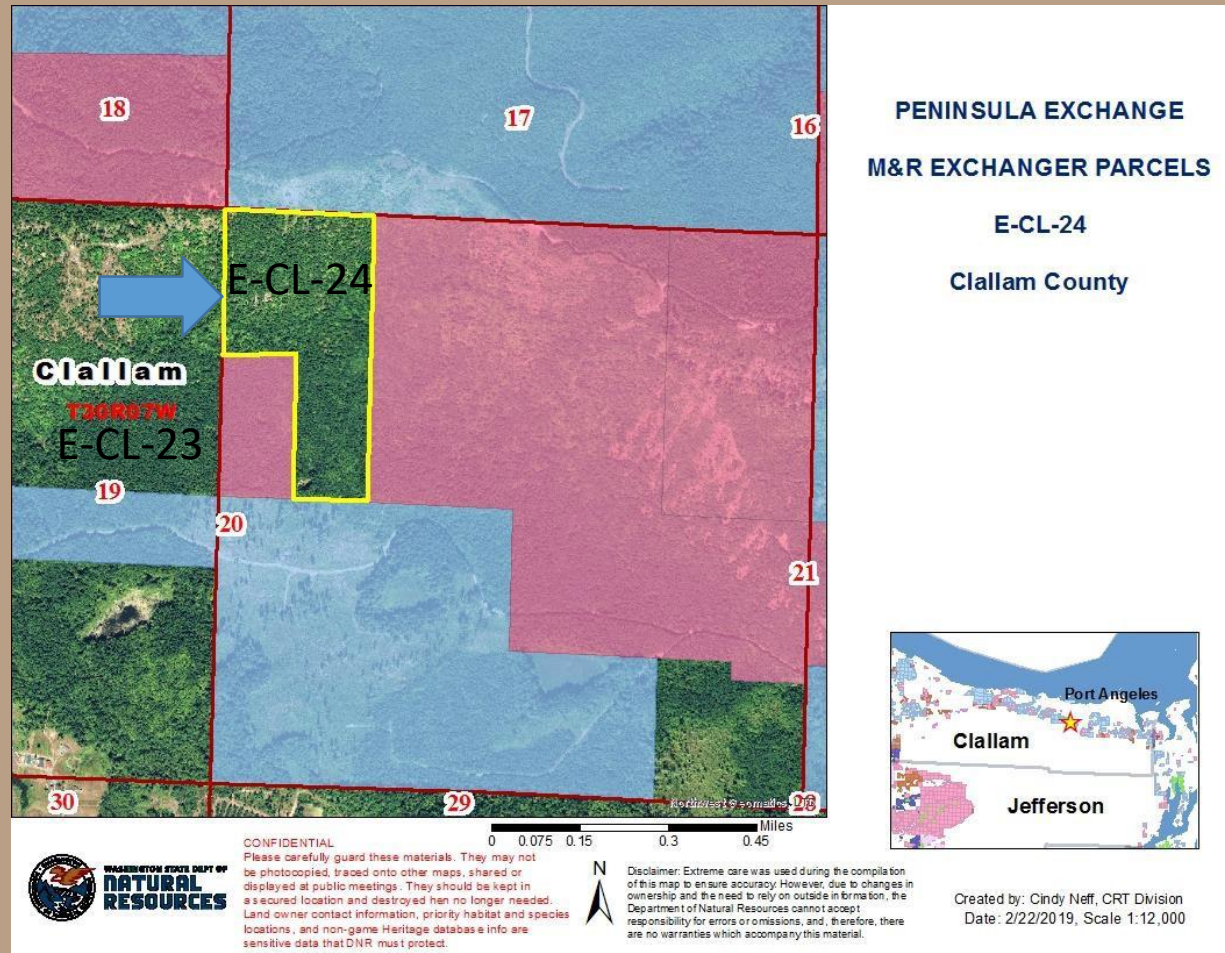

Peninsula Land Exchange

M&R to State - Parcel E-CL-25

Peninsula Exchange Property ID - E-CL-25 Clallam County Roads & Easements

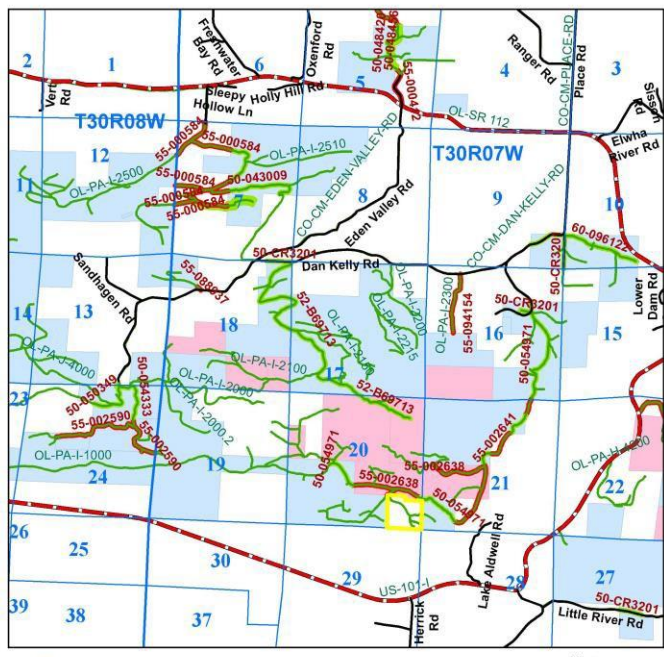

Legend

- MR to DNR
- All Counties By Type
- RoadNumber
- County Numbered
- State Highways from DOT

Current Code

- Acc
- Gre
- Me

DNR-Maps

- Com
- Stat

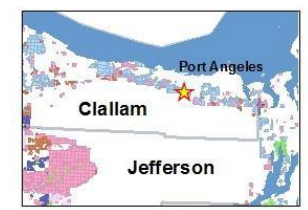
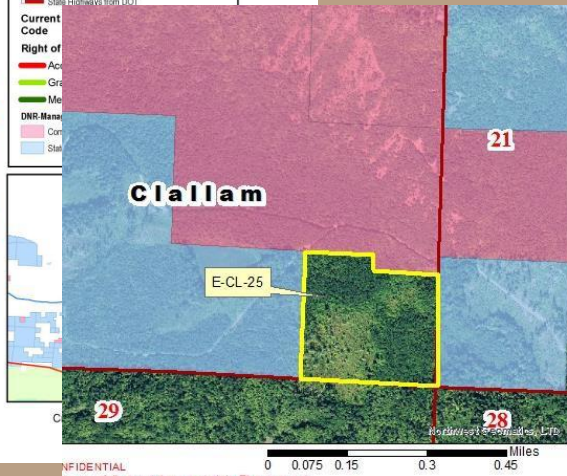

WASHINGTON STATE DEPT OF NATURAL RESOURCES

0 0.3 0.6 1.2 1.8 Miles

Disclaimer: Extreme care was used during the compilation of this map to ensure accuracy. However, due to changes in ownership and the need to rely on outside information, the Department of Natural Resources cannot accept responsibility for errors or omissions, and, therefore, there are no warranties which accompany this material.

CONFIDENTIAL

see carefully guard these materials. They may not be photocopied, traced onto other maps, shared or layed at public meetings. They should be kept in secure location and destroyed when no longer needed. d owner contact information, priority habitat and species ritions, and non-game Heritage databases info are sive data that DNR must protect.

Disclaimer: Extreme care was used during the compilation of this map to ensure accuracy. However, due to changes in ownership and the need to rely on outside information, the Department of Natural Resources cannot accept responsibility for errors or omissions, and, therefore, there are no warranties which accompany this material.

Created by: Cindy Neff, CRT Division
Date: 2/22/2019, Scale 1:12,000

Peninsula Land Exchange

M&R to State - Parcel E-CL-26

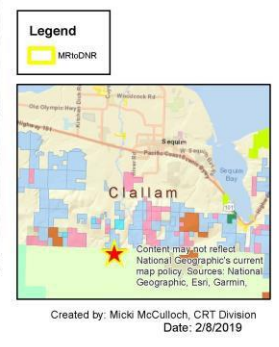
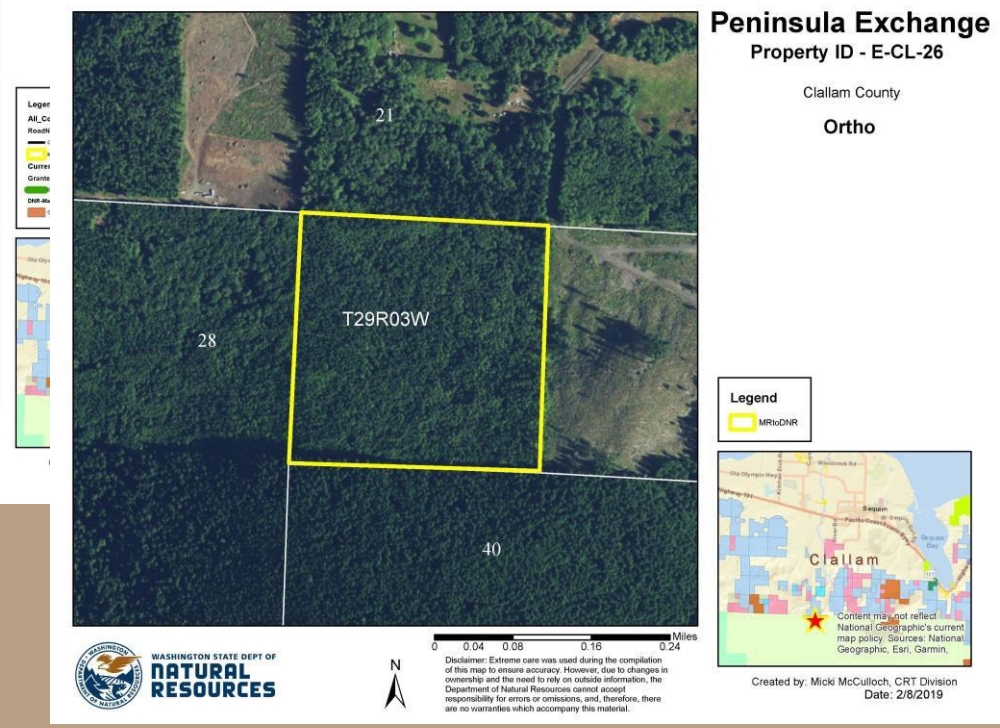
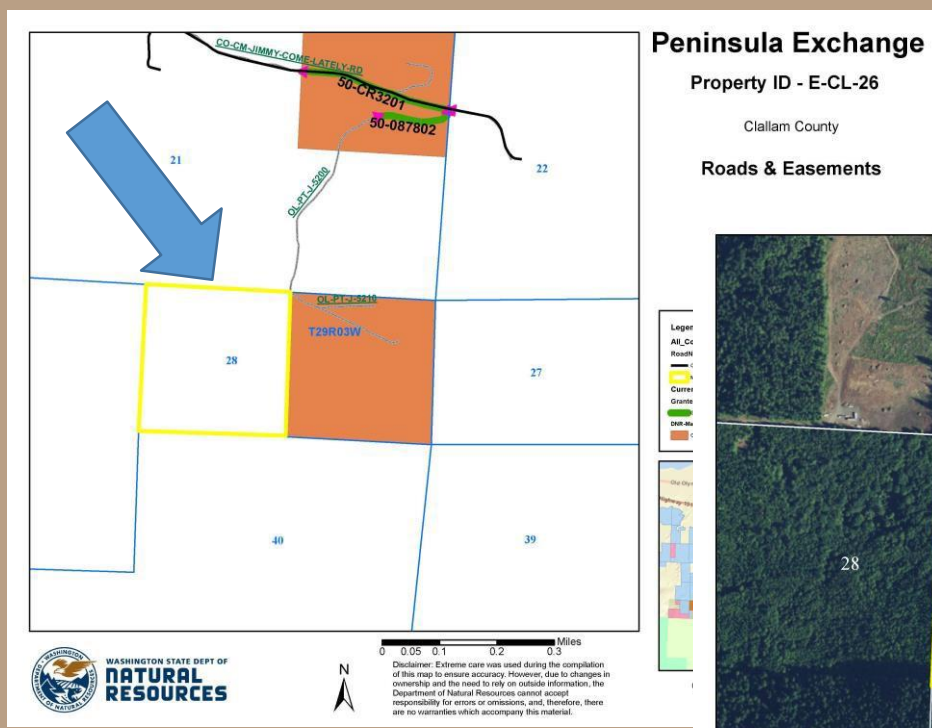

Peninsula Land Exchange

M&R to State - Parcel E-CL-33

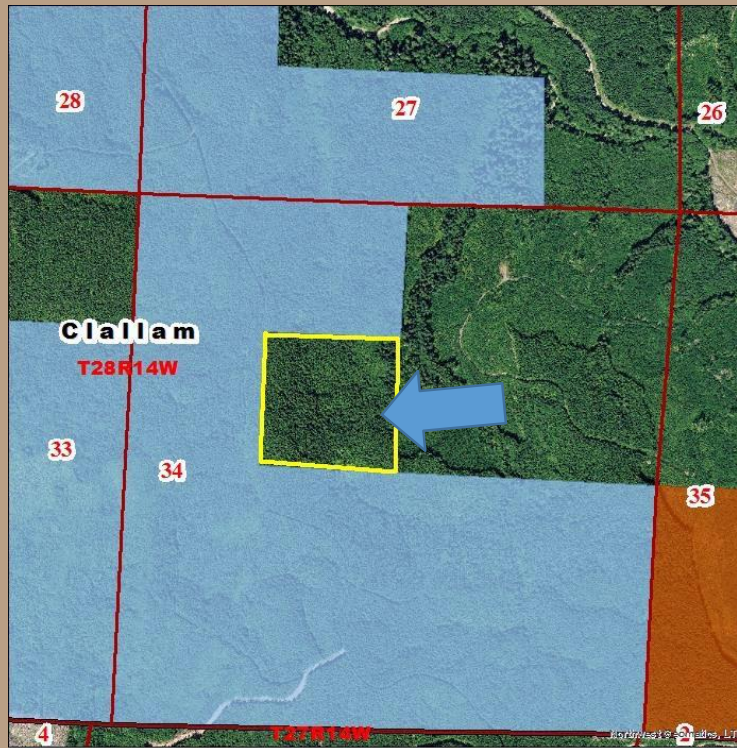

PENINSULA EXCHANGE
M&R EXCHANGER PARCELS
E-CL-33
Clallam County

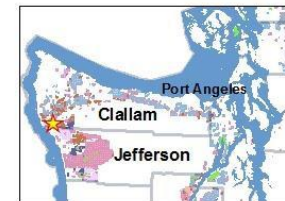

WASHINGTON STATE DEPT OF
NATURAL RESOURCES

CONFIDENTIAL
Please carefully guard these materials. They may not be photocopied, traced onto other maps, shared or displayed at public meetings. They should be kept in a secured location and destroyed when no longer needed. Land owner contact information, priority habitat and species locations, and non-game Heritage database info are sensitive data that DNR must protect.



Disclaimer: Extreme care was used during the compilation of this map to ensure accuracy. However, due to changes in ownership and the need to rely on outside information, the Department of Natural Resources cannot accept responsibility for errors or omissions, and, therefore, there are no warranties which accompany this material.

Created by: Cindy Neff, CRT Division
Date: 2/22/2019, Scale 1:12,000

Peninsula Land Exchange

M&R to State - Parcel E-CL-34

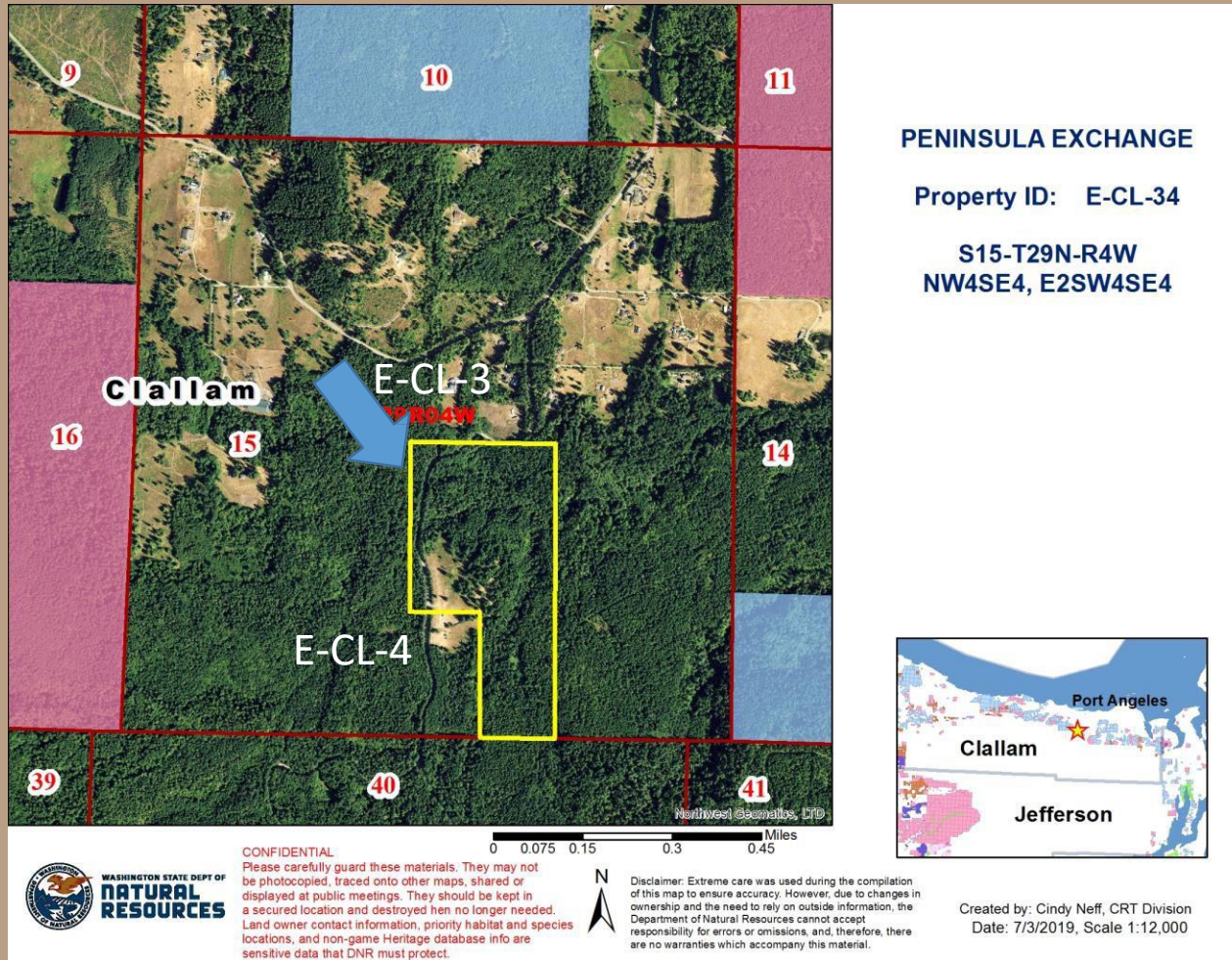

Peninsula Land Exchange

M&R to State - Parcel E-JF-27

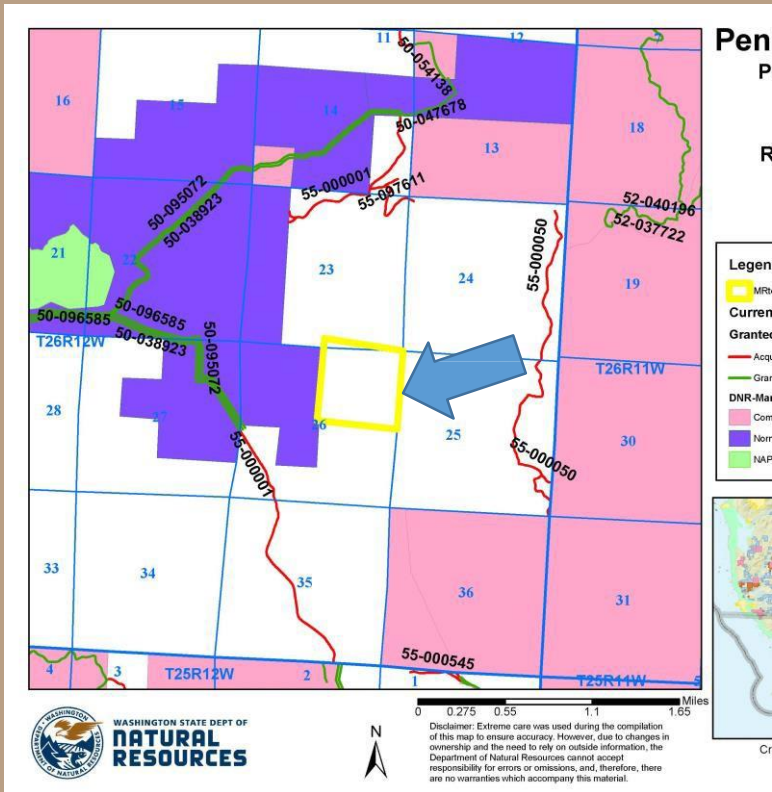

Peninsula Exchange
 Property ID - E-JF-27
 Jefferson County
 Roads & Easements

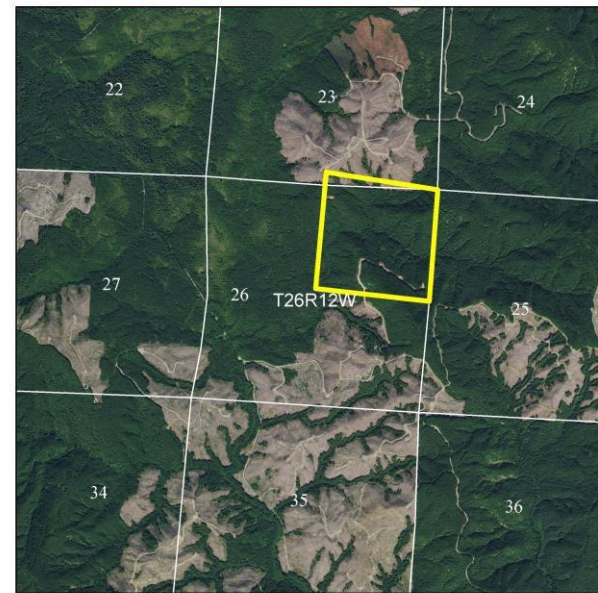

Peninsula Exchange
 Property ID - E-JF-27
 Jefferson County
 Ortho

Legend

- MRtoDNR

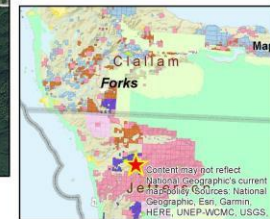

Created by: Micki McCulloch, CRT Division
 Date: 2/14/2019

Peninsula Land Exchange

M&R to State - Parcels E-JF-29 and E-JF-30

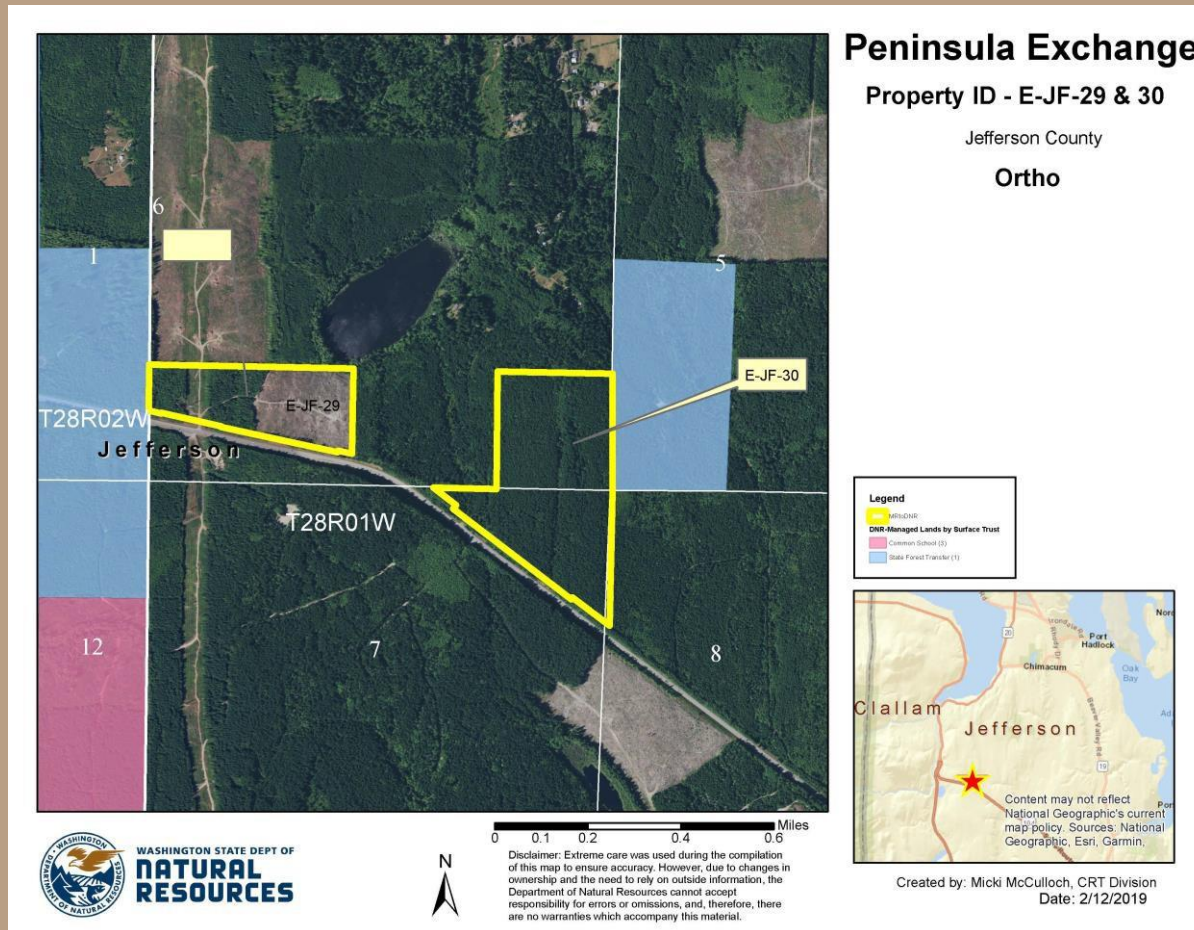

Peninsula Land Exchange

M&R to State - Parcel E-JF-31

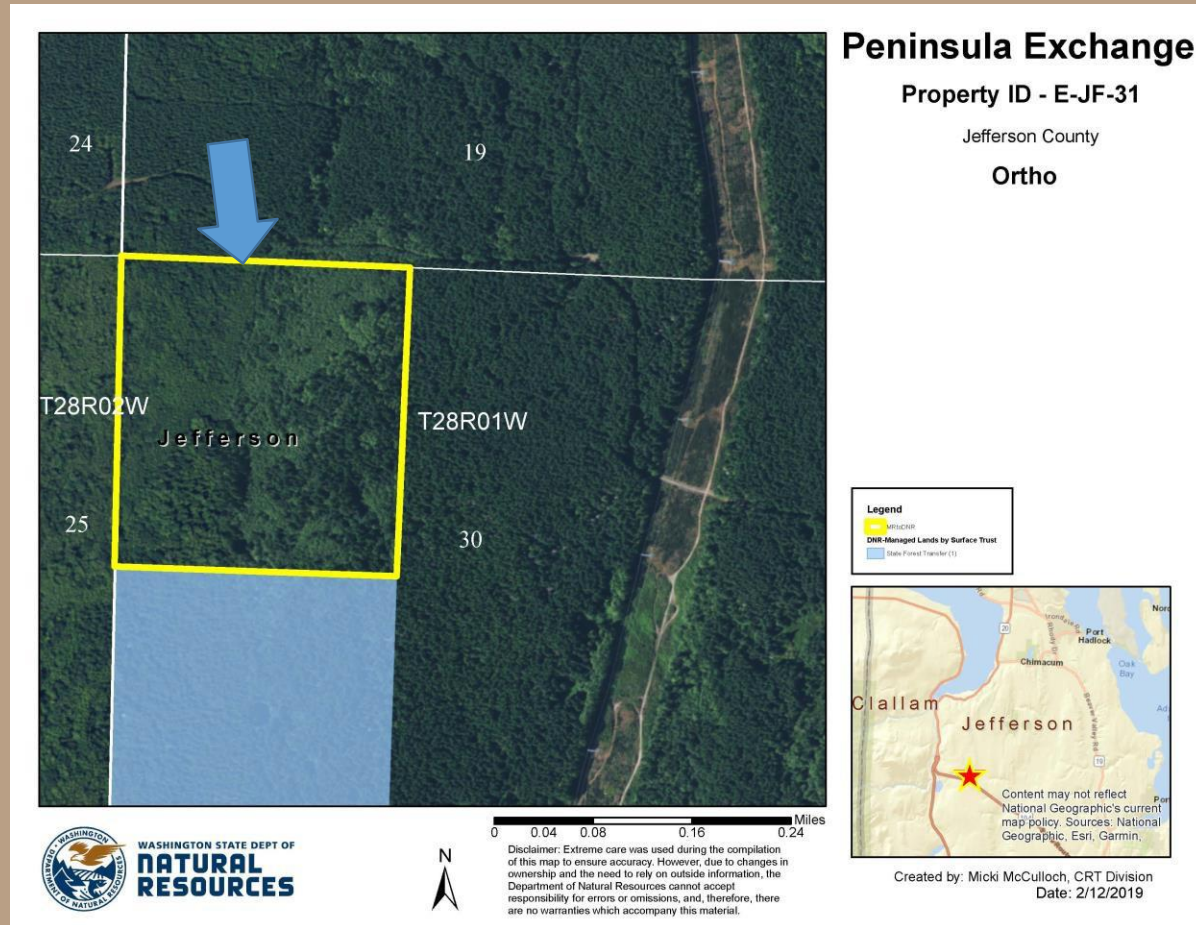

Peninsula Land Exchange

M&R to State - Parcel E-JF-32

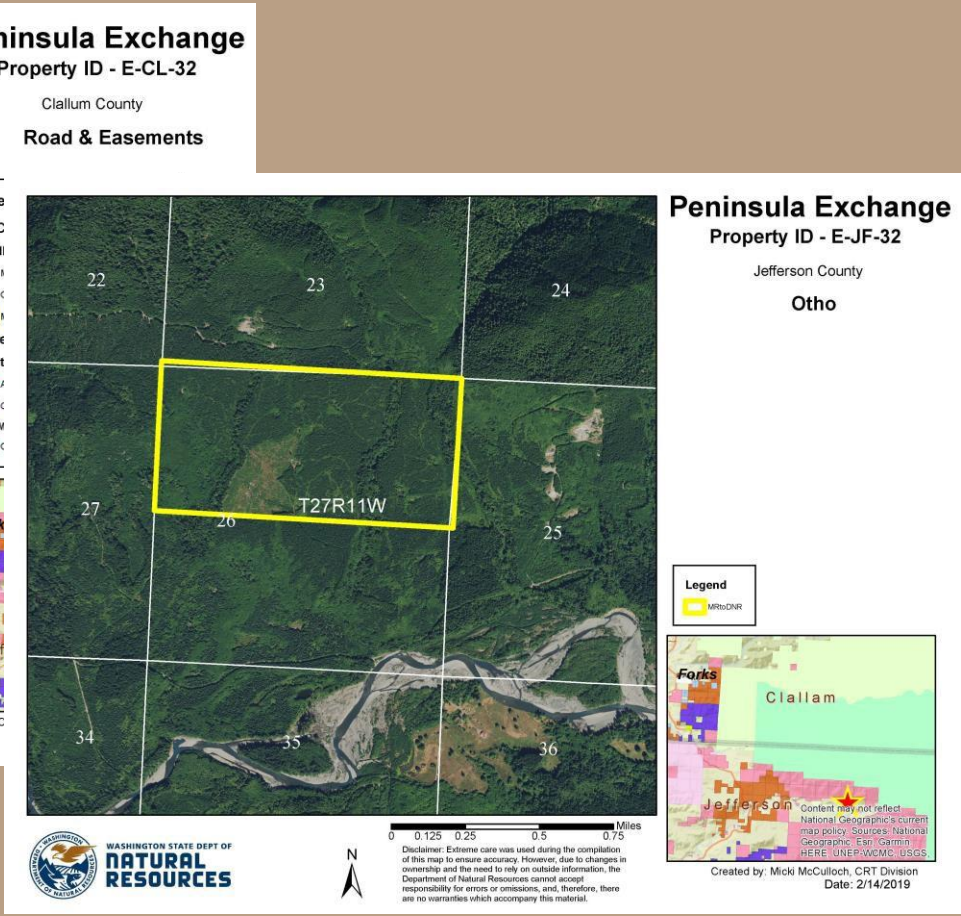
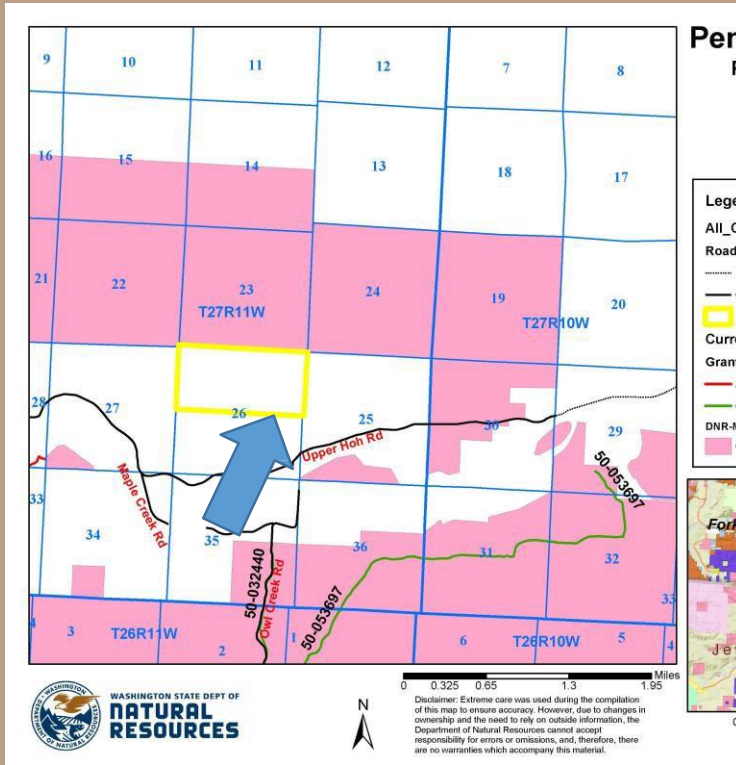

Peninsula Land Exchange

State to M&R – Parcels S-SF-CL-02 & S-SF-CL-03

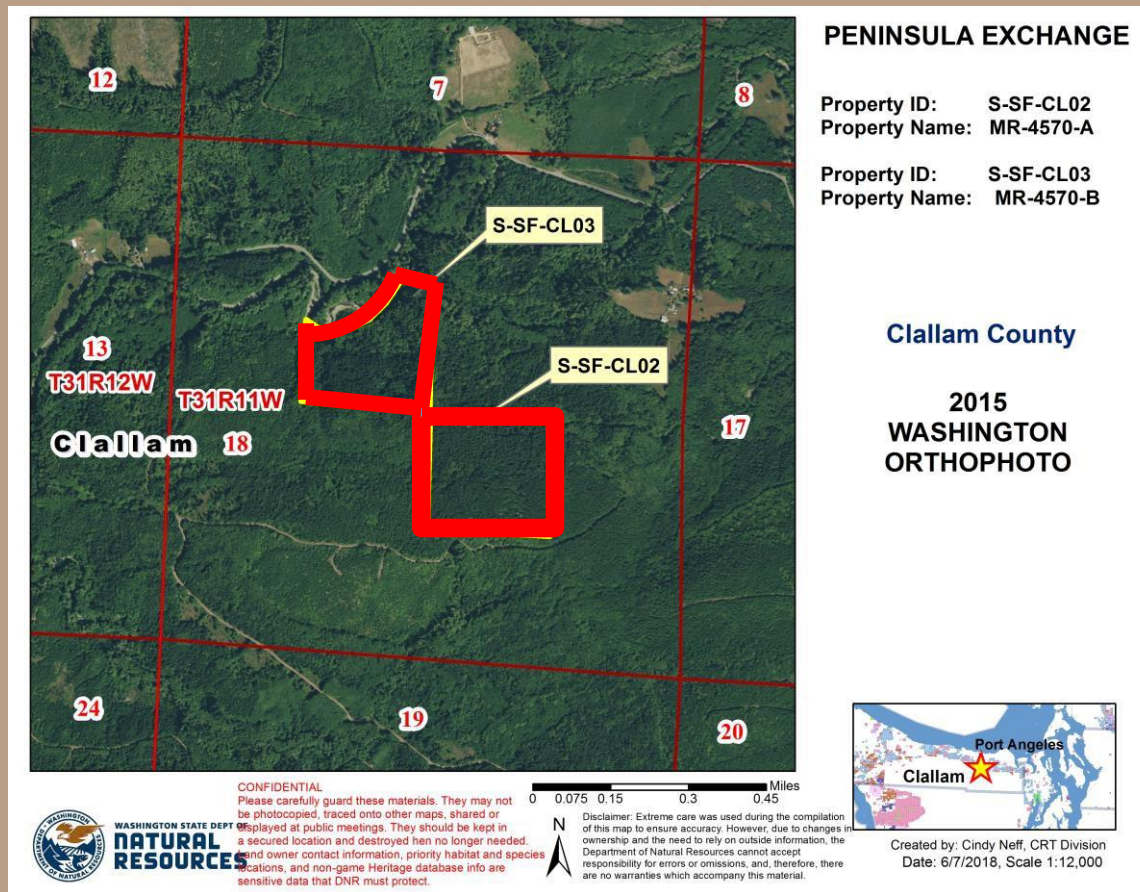

Peninsula Land Exchange

State to M&R - Parcel S-CL-4

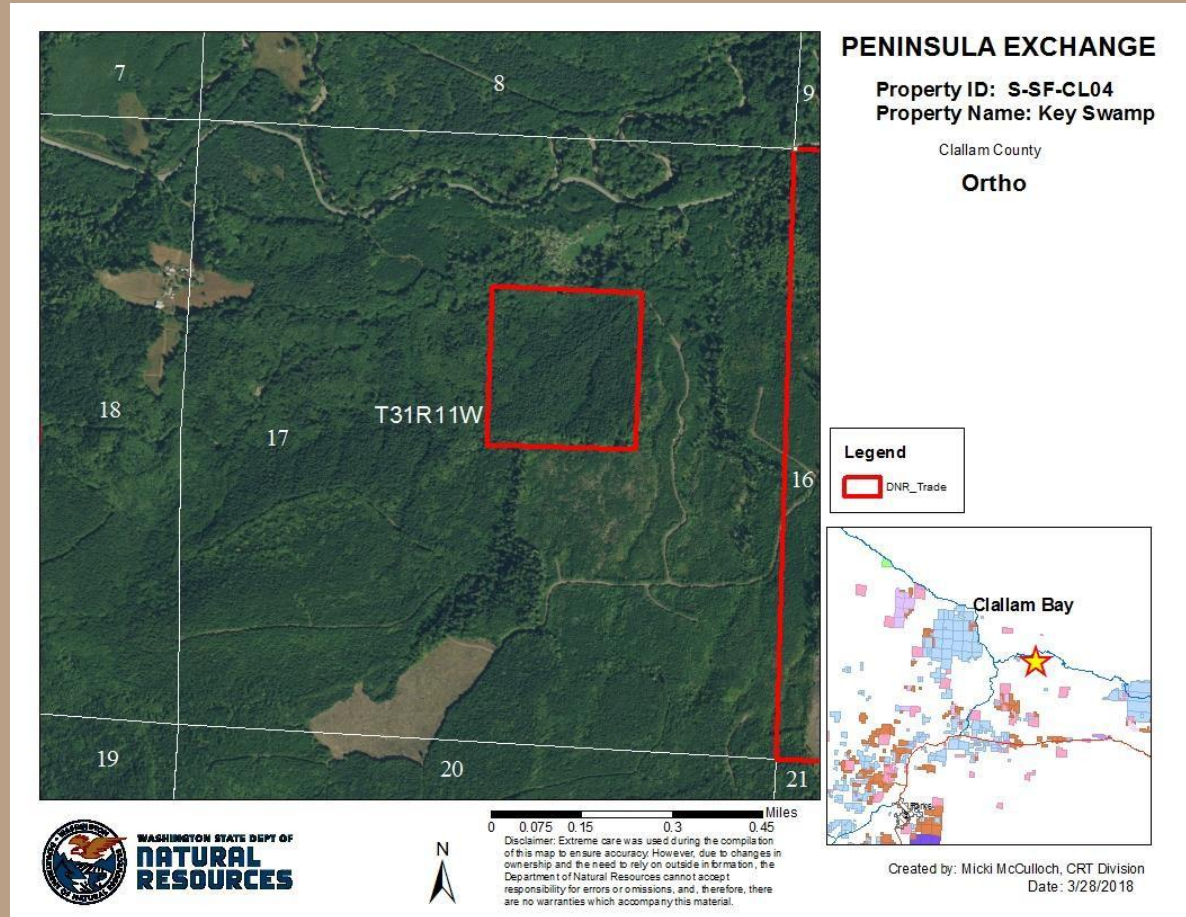

Peninsula Land Exchange

State to M&R - Parcel S-CL-6

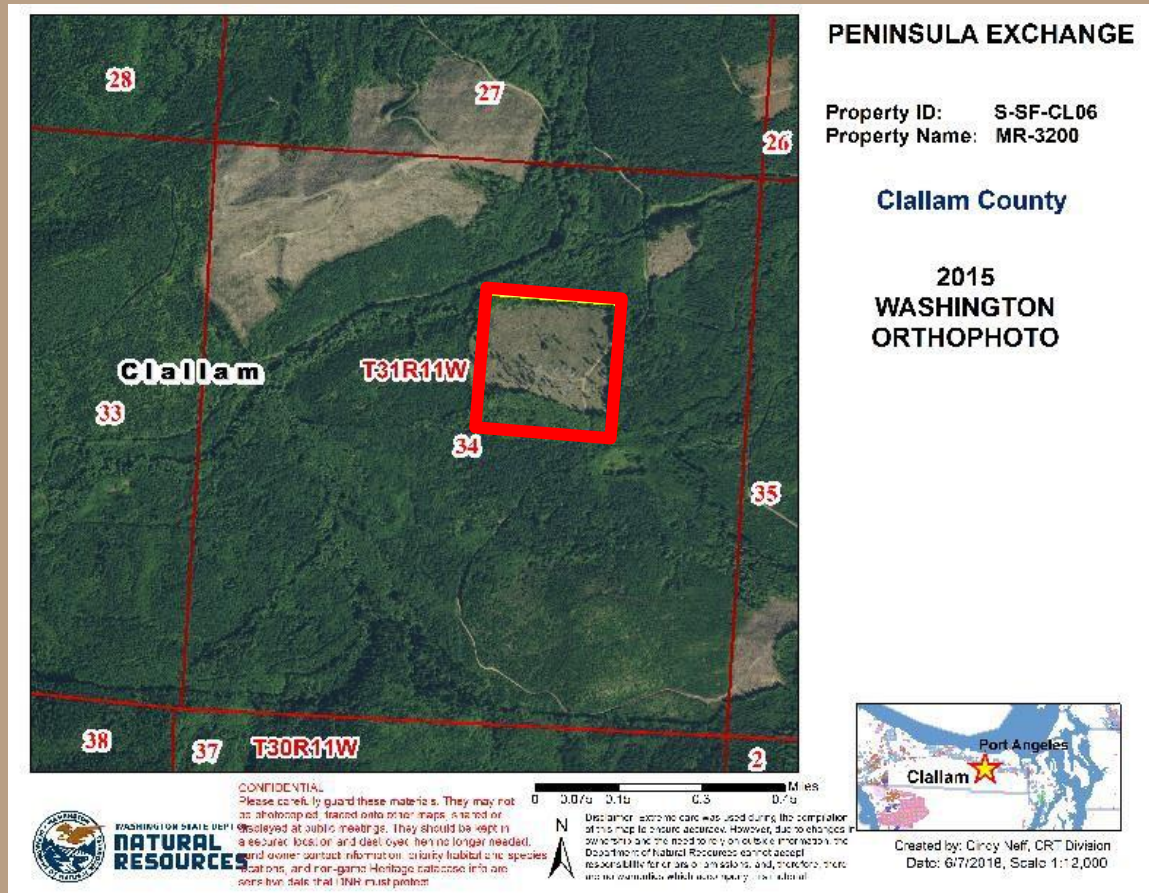

Peninsula Land Exchange

State to M&R – Parcel S-CL-07

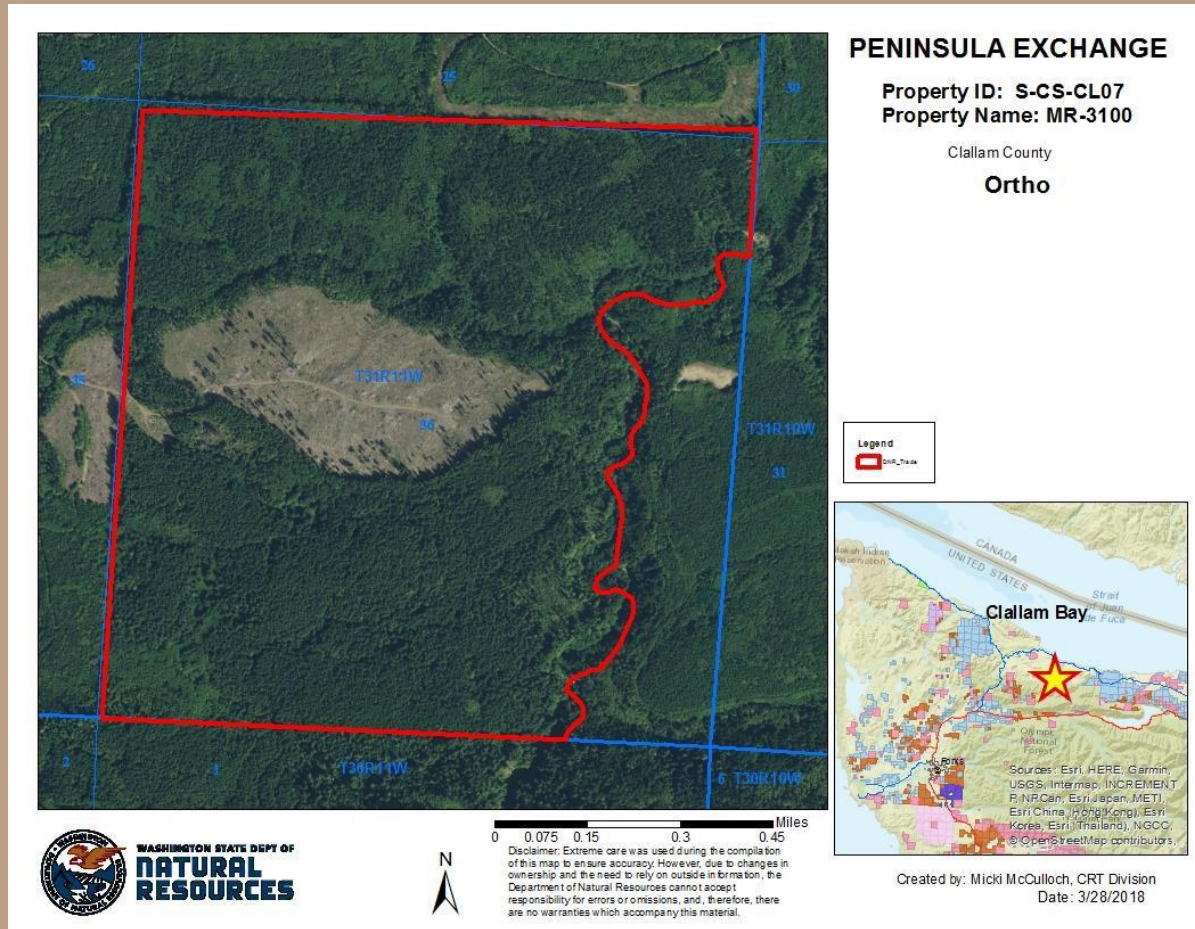

Peninsula Land Exchange

State to M&R - Parcel S-CL-8

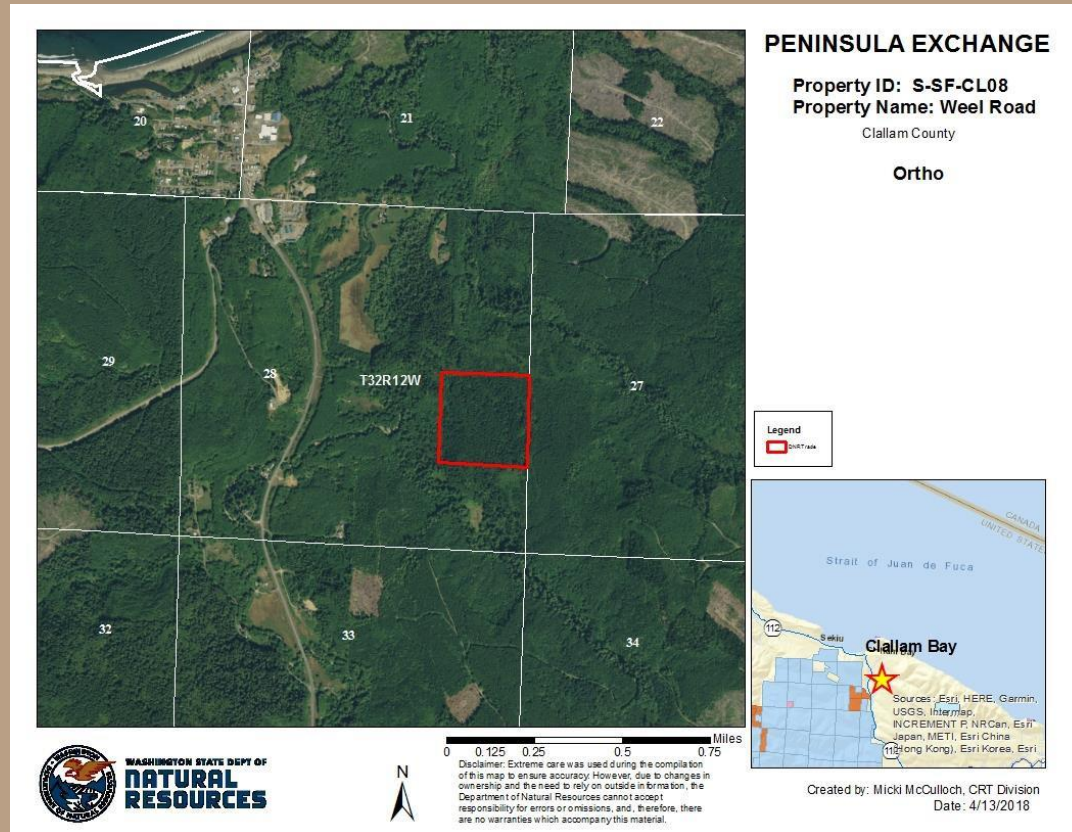

Peninsula Land Exchange

State to M&R - Parcel S-CL-9

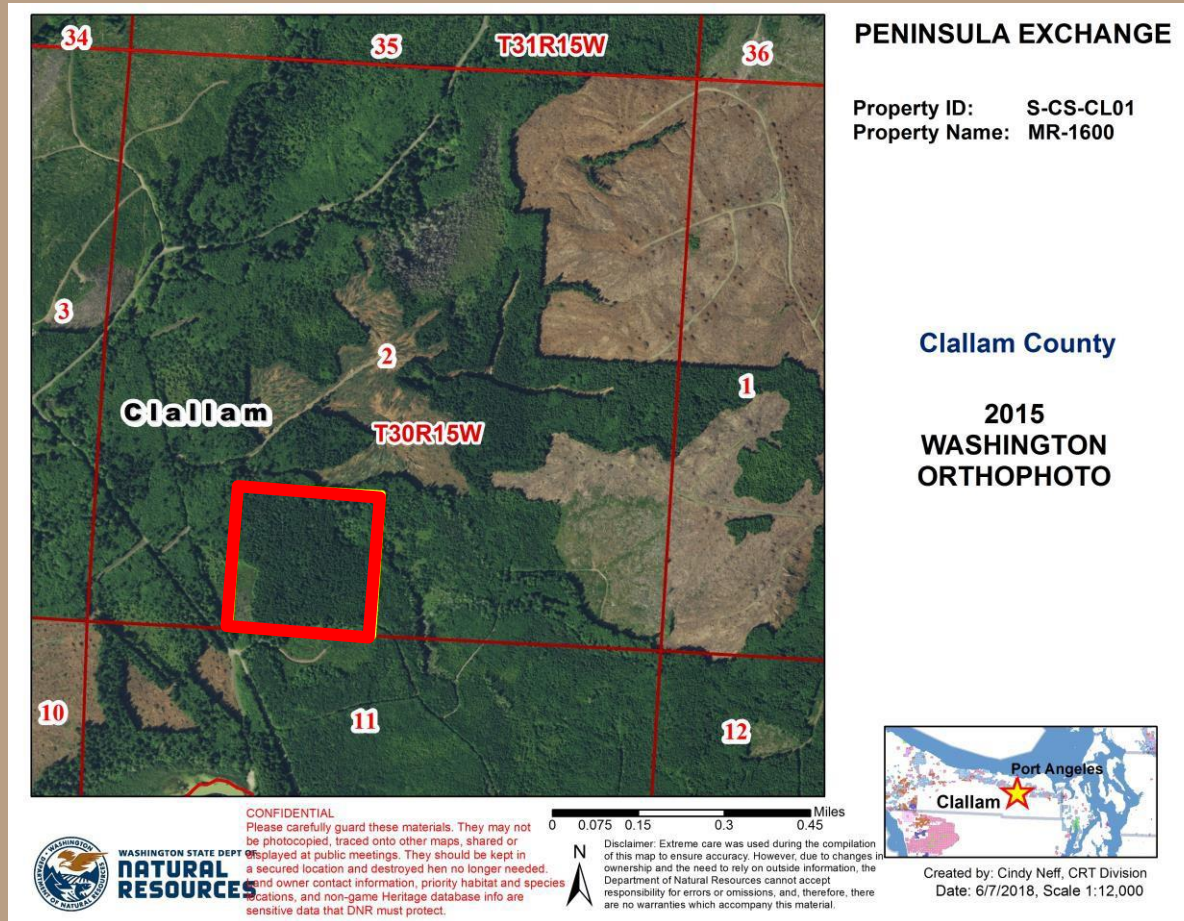

Peninsula Land Exchange

State to M&R – Parcel S-CL-10

