



Expires: December 13, 2023

Olympic Region - Firewood Cutting Permit

A Discover Pass is required to access DNR recreation lands. For information on how to purchase the pass, visit www.discoverpass.wa.gov or call 1-866-320-9933. Find out where you'll need a Discover Pass on DNR-managed state trust lands at www.dnr.wa.gov/recreation.

Permit must be in vehicle window and available upon request

Olympic Region Firewood hotline: 360-374-2886

Firewood Information: http://www.dnr.wa.gov/htdocs/olympic/firewood_permits/index.html

Do not cut any standing trees, snags, or blow-down timber marked with blue paint.

Only cut within the boundaries of the unit(s) outlined on the map, and only within 100 feet from truck roads. Units available for firewood cutting are marked on the map with //// in the interior of the unit.

Firewood is for personal use only

- 1) Limit of 6 cords per family with this permit.
- 2) Cut only wood that is dead and on the ground.
- 3) Cedar scraps may be taken as long as they are no larger than 1 cubic foot in size.
- 4) Firewood cutting will be allowed during the closed season if the following conditions are met:
 - o No cutting is allowed on fire precaution level 2 or above. Call 1-800-527-3305 for this information.
 - o All fire tool requirements must be met for power saws, including approved spark arresters, fire extinguishers, and shovel.
 - o Smoking is not allowed in unit on a level 2 or above day, except in vehicles.

Obey all signs posted in the unit

- 5) Do not disturb ANY planted seedlings.
- 6) Motorized equipment and/or vehicles must stay on roads (do not drive on skid trails).
- 7) No removal or cutting of firewood is allowed more than 100 feet from truck roads.

Any false statement made in this application or violation of these terms is punishable as a Gross Misdemeanor.
RCW 79.15.440

This permit may be voided by any State DNR Forester on demand.
The firewood area will be closed if abuse or permit violations occur.

Please report any violations to DNR Olympic Region at 360-374-2800. Report Fires to DNR at 1-800-562-6010.

The following information must be provided to validate this permit

Name: _____

Address: _____ Discover Pass Number: _____

Phone Number: _____ Vehicle Make/Model/Color: _____

Note: DNR may have burned slash piles after the close of fire season, so available firewood may be limited at some locations

DRIVING MAP

SALE NAME: WILD WEST
 AGREEMENT#: 30-103771
 TOWNSHIP(S): T31R10W
 TRUST(S): State Forest Transfer (1)

REGION: Olympic Region
 COUNTY(S): Clallam
 ELEVATION RGE: 200-720'

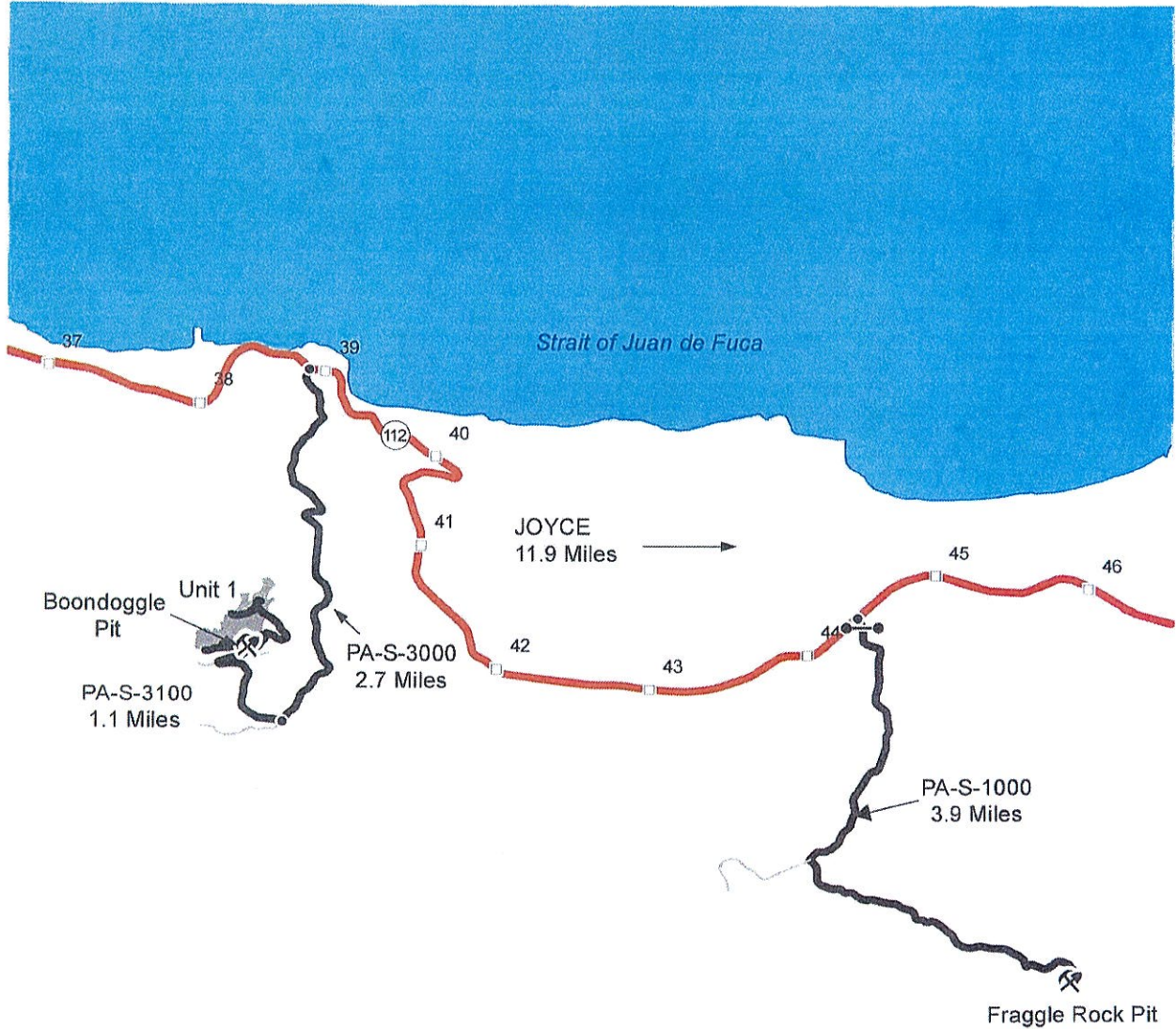

Map may not be to scale

	Timber Sale Unit
	Open Water
	Highway
	Haul Route
	Other Road
	Milepost Markers
	Distance Indicator
	Gate (AA-1)
	Rock Pit

DRIVING DIRECTIONS:

Unit 1:
 From Joyce head West on Highway 112 for 11.9 Miles.
 Then, turn left on the PA-S-3000 for 2.7 Miles. Next, turn right on the PA-S-3100.
 On the PA-S-3100 continue for 1.1 Miles and arrive at Unit 1.

Rock Pit:
 From Highway 112, near Mile post 44 head south on PA-S-1000
 Continue South on the PA-S-1000 for 3.9 Miles and arrive at Fraggie Rock Pit.



TIMBER SALE MAP

SALE NAME: WILD WEST
AGREEMENT #: 30-103771
TOWNSHIP(S): T31R10W
TRUST(S): State Forest Transfer (1)

REGION: Olympic Region
COUNTY(S): Clallam
ELEVATION RGE: 200-720'

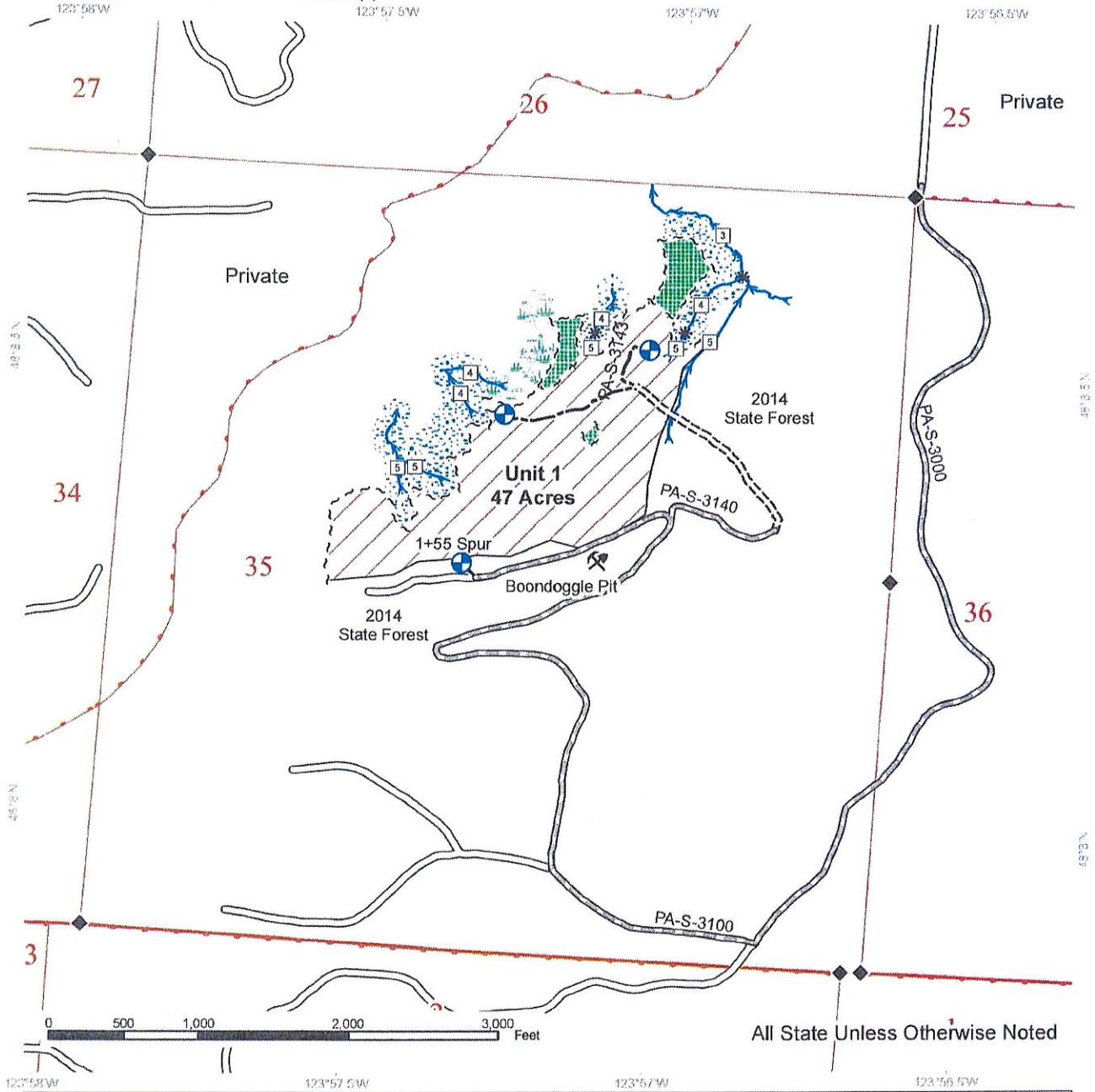

	Variable Retention Harvest		Existing Roads		Streams
	Riparian Management Zone		Required Pre-Haul Maintenance		Stream Type
	Wetland Management Zone		Required Construction		Stream Type Break
	Wetlands - Non-forested		Optional Construction		Survey Monument
	Leave Tree Area		Sale Boundary Tags		Rock Pit
	DNR Managed Lands		Leave Tree Tags		Landing - Proposed
			Timber Type Change		

