



WASHINGTON STATE DEPARTMENT OF
Natural Resources
Peter Goldmark - Commissioner of Public Lands

Application for Use of State-owned Aquatic Lands

Applicant Name: National Park Service – Olympic National Park
County: Clallam County
Water Body: Elwha River
Type of Authorization – Use: Easement – Diversion Pump/Intake System
Authorization Number: 51-080979
Term: 12 years

Description: This agreement will allow the use of State-owned aquatic lands for the sole purpose of reconstructing and maintaining the existing Port Angeles Municipal & Industrial Water Diversion structure. It is located in the Elwha River, in Clallum County, Washington.

Posted on 2/17/2011

STATE OF WASHINGTON
 DEPARTMENT OF NATURAL RESOURCES
 DOUG SUTHERLAND, Commissioner of Public Lands

**APPLICATION FOR AUTHORIZATION TO USE STATE-OWNED AQUATIC LANDS
 (Short Form Application To Be Used With The Joint Aquatic Resources Permit - JARPA)**

**NO WORK CAN BE STARTED ON THE PROJECT AREA UNTIL A USE AUTHORIZATION
 HAS BEEN GRANTED BY THE DEPARTMENT OF NATURAL RESOURCES**

I. SUBMISSION OF APPLICATION

Enclose a \$25.00 non-refundable application processing fee with the application (**this fee is not required for local, state, and other government agencies**). This application form will be reviewed by the Department of Natural Resources upon receipt at the address given below. Applicants will be notified in writing if the application will be accepted for further review. However, this application may be rejected at any time before signed execution of a use authorization.
APPLICATION MUST BE FILLED OUT IN BLUE OR BLACK PEN

Please send the completed application form to your region land manager at:

Department of Natural Resources (enter address of Region/District)
 Olympic Region
 411 Tillicum Lane
 Forks, WA 98331-9271
 (360) 374-6131

II. APPLICANT INFORMATION

Date of Application: 01/19/2007.

Department of Revenue Tax *Registration Number (Unified Business Identifier) is Required: 94-6214426

Which of the following applies to Applicant (**Check One and Attach written authority to sign** - bylaws, power of attorney, etc):

Corporation <input type="checkbox"/> State of Registration:	Limited Partnership <input type="checkbox"/> State of Registration:	General Partnership <input type="checkbox"/> State of Registration:
Sole Proprietorship <input type="checkbox"/>	Marital Community Spouse: <input type="checkbox"/>	Government Agency <input checked="" type="checkbox"/>

Other (Please Explain:)

Has the site use been authorized before or is it currently under lease? Yes Lease Number:
 No Don't Know

FOR OFFICIAL USE ONLY Support: Application Fee Received NA Date: 3/14/07
 Land Manager: New Application; Renewal Application; Dist Land Manager Initials MLH
 Land Records: New Application Number 51-088979 Trust 15/21; County Clallam; AQR Plate No. Note 15
TS05-071

Form Date: June, 2005

EN
4/6/2007

Application for Authorization to Use SOAL

III. USE OF PROPERTY

Describe, in detail, the proposed use of the Property:
Reconstruction of the existing Port Angeles Municipal and Industrial Water Diversion structure

Is or will the Property be subleased to another party? Yes No
If yes, submit a copy of the sublease agreement.

What are the current and past uses of the site? Port Angeles Municipal and Industrial Water Diversion structure

Do you have any knowledge of contamination of the site by toxic or hazardous substances, or of past uses or practices that might have lead to contamination by such substances? Yes No
If so, please explain:

Do you know if any fill material has been placed on the property in question? Yes No
If yes, please explain: the diversion structure is constructed of rock fill.

IV. IMPROVEMENTS

Physical improvements are structures placed on the land that cannot be removed without damage to the land. Examples of such structures include: pilings, dolphins, piers, wharves, piling-supported buildings, structures built on fill or concrete foundations, buried pipelines and cables, and support structures for bridges.

What physical improvements currently exist on the site? (Photos may be required.)
Port Angeles Municipal and Industrial Water Diversion structure

If there are physical improvements currently on the site, who owns them?
City of Port Angeles

If there are physical improvements currently on the site, describe their condition:
Functional

Which, if any, of the existing physical improvements will be removed, remodeled, or reconstructed?
The diversion structure

Describe any physical improvements that the applicant is proposing to construct on the site:
New fish friendly diversion

Has any fill material been placed on the site? Yes No
If Yes, please describe:

V. LOCAL, STATE, AND FEDERAL REGULATORY PERMITS

Copies of all Government Regulatory Permits, or Permit Waivers Are Required Before Issuance of a DNR Use Authorization.

All answers and statements are true and correct to the best of my knowledge.

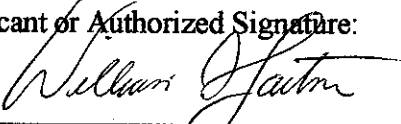
Applicant Name (please print): William G. Laitner	Title: Olympic National Park, Superintendent
Applicant or Authorized Signature: 	Date: 2/21/07

AQUATIC LANDS EASEMENT NO. 51-080979



Elwha River Surface Water Diversion Dam

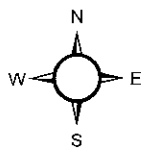

NATIONAL PARK SERVICE - OLYMPIC NATIONAL PARK

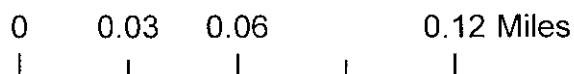

EXHIBIT "A"

Aquatic Lands Easement No. 51-080979

NE 1/4 OF THE NE 1/4, SEC. 10, T. 30 N., R. 7 W., W.M.
CLALLAM COUNTY, WASHINGTON

DETAIL 1:
NOT TO SCALE

FOUND A 1/2" DIA.
CONCRETE FOUNDATION WITH
3 5/8" BRASS CAP

LINE #	LENGTH	BEARING	LINE TABLE	COORDINATES
1	62.47	N55°27'56"W	113	41.77
2	5.26	N33°32'27"E	114	64.80
3	91.95	N59°27'38"W	115	61.73
4	52.14	N59°27'38"W	116	58.46
5	124.60	N35°38'51"W	117	14.34
6	15.82	N55°09'50"W	118	14.71
7	77.98	N29°45'19"W	120	12.08
8	28.64	N42°08'42"W	121	6.66
9	105.17	S22°25'18"E	122	15.85
10	58.63	S43°32'49"E		S/2°49'29"W

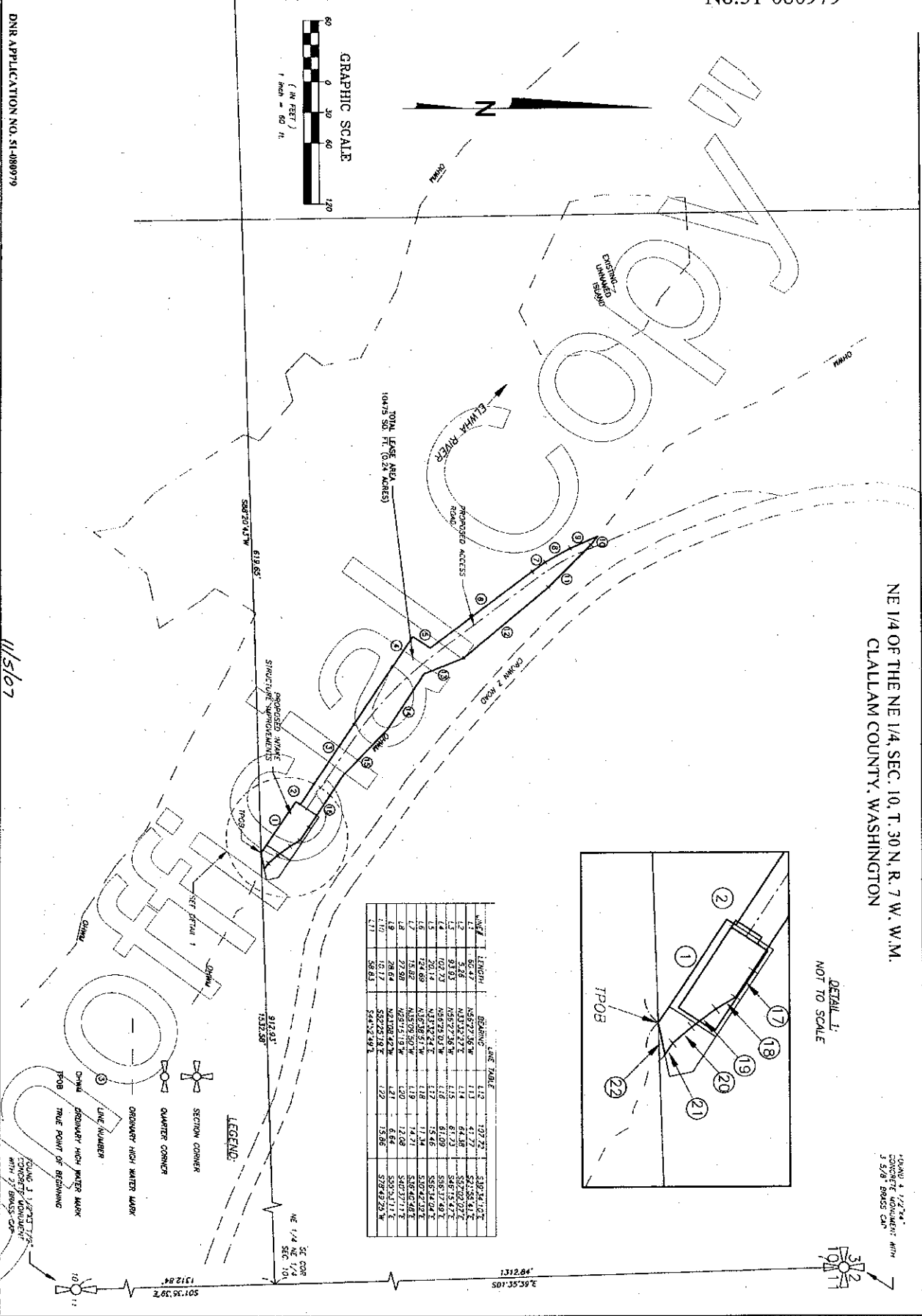
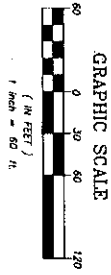
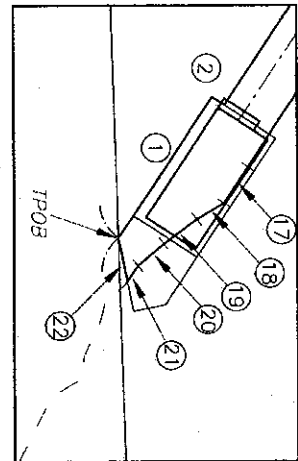

DNR APPLICATION NO. 51-080979

AUDITOR'S CERTIFICATE
FILED FOR RECORD THIS DAY OF **Nov 7** AT **12:14 P**
M. I. NUMBER APPROXIMATIONS NUMBER **2007-1211834**
AT THE BEER LIST OF PACIFIC GEOMATIC SERVICES, INC.

Kathy Miles
CLALLAM COUNTY AUDITOR

SURVEYOR'S CERTIFICATE
THIS MAP CORRECTLY REPRESENTS AS IN BOLD TYPE
BY ME OR UNDER MY DIRECTION IN CONFORMANCE
WITH THE REQUIREMENTS OF THE SURVEY RECORDS
ACT AT THE REQUEST OF BRUCE W. RECLAMATION
AT 01/31/2007.

Kenneth D. Bell, PLS
REGISTERED SURVEYOR
REGISTRATION NO. 29286

PACIFIC GEOMATIC SERVICES, INC.
1 AND IN REVENUE & MAPPING SERVICES
ON ALLEY SHAWNEE - CREATIVE SOLUTIONS
6808 218TH STREET SW, STE 304
MOUNT LAKE TERRACE, WA 98043
TEL: (206) 423-7752 FAX: (206) 423-7752
WEB: WWW.PGSINC.COM

**RECORD OF SURVEY FOR
THE BUREAU OF RECLAMATION
AQUATIC LANDS**

51-080979

10164 P989

