



Public Auction Sale of Timber

July 2022

Book 1037



IMPORTANT NOTICES

Natural Resources (DNR)

Governmental Regulatory Actions or Orders

The purchaser assumes the risk of liabilities related to regulatory actions or orders by any government agency that may affect the operability of these timber sales. Such regulatory actions or orders include, but are not limited to, actions taken pursuant to the State Forest Practices Act, Chapter 76.09 RCW, and the Federal Endangered Species Act, 16 U.S.C. §§ 1531-1544. Please see timber sale contract clauses G-066 and G-220 for further information.

Threatened and Endangered Species

DNR cannot verify the presence or absence of any threatened or endangered species that may affect the operability of the timber sale. Purchasers must rely on their own assessments.

Export Restricted

All timber purchased under these state DNR contracts shall not be exported outside of the United States until the timber has been processed. Purchasers shall not violate any of the prohibitions in WAC 240-15-015 (relating to the prohibitions on export and substitution), WAC 240-15-025 (relating to reporting requirements), and WAC 240-15-030 (relating to enforcement). If purchasers knowingly violate WAC 240-15-015, purchasers shall be barred from bidding on or purchasing export restricted timber as provided.

Cover photos

Timber Sales in this book are from state trust lands, managed to help build K-12 public schools, state universities, colleges, prisons, mental hospitals, the state Capitol; and to support local services in many counties.

Top right: Landscape view of DNR-managed trust lands in western Washington. Photo courtesy of DNR staff.

Second down right: Timber harvest operations on DNR-managed trust land. Photo courtesy of DNR staff.

Third down right: Log truck loaded with timber harvested from DNR-managed trust land. Photo courtesy of DNR staff.

Bottom right: Marcus Whitman Elementary School in Richland Washington. Photo courtesy of Richland School District.

Bottom middle: Storytime at the Shelton Timberland Library. Photo courtesy of Timberland Regional Library.

Bottom left: Douglas-fir seedlings growing at the Webster Nursery. Many of these seedlings will be planted following timber harvest on DNR-managed trust lands. Photo courtesy of DNR staff.

Table of Contents

Certification Opportunities for DNR Timber Purchasers	Page 3
Bidder/Purchaser Auction and Bidding Information	Page 5
Summary of All Sales Being Offered in July	Page 9
Sauerkraut	Page 11
Backwater	Page 19
Q Grouse Power	Page 25
Grants Creek	Page 31
Marble Rye	Page 39
Red Gold VRH VDT	Page 45
Q Reidel Creek	Page 51
Sealed Bid Form and Instructions	Page 57
Statewide Bid Bond and Instructions	Page 59
Timber Sale per Sale Bid Bond and Instructions	Page 63
Log Sort Sealed Bid Form and Instructions	Page 67



Certification Opportunities for DNR Timber Purchasers

Certified forests are grown to an approved set of standards which demonstrate environmentally responsible, socially beneficial, and economically viable management practices that promote responsible forestry. This unique commitment to responsible forestry recognizes that forest landowners play a critical role in ensuring the long-term health and sustainability of our forests.

Forest Stewardship Council® (FSC®) is an independent, non-profit organization that promotes responsible management of the world's working forests through the development of forest management standards, a voluntary certification system, and trademarks that provide recognition and value to products bearing the FSC label in the marketplace. FSC standards ensure forestry is practiced in an environmentally responsible, socially beneficial, and economically viable way.

Sustainable Forestry Initiative Inc. is an independent, non-profit organization internationally endorsed and accepted around the world. The Sustainable Forestry Initiative® (SFI) program is based on the premise that responsible environmental behavior and sound business decisions can coexist. Its three-chamber Board of Directors governs all aspects of the SFI® program, with equal representation from the environmental, economic, and social sectors.

Currently, all Department of Natural Resources (DNR)-managed forestlands and conservation areas in Washington State are certified under the SFI program Standard. Forestlands within DNR's South Puget Habitat Conservation Plan Planning Unit, located within parts of King, Pierce, Thurston, Lewis, Kitsap, and Mason counties, are dually certified under both the FSC-US Forest Management Standard and the SFI program Standard.

Certification under each standard involves an inspection audit of the landowner's forest management activities by an independent, accredited third-party to verify that it meets specified forest management principles. If the forest unit complies with the specific standard, the landowner receives a certificate of conformance ensuring that responsible forestry is being practiced. Both standards encourage integration of perpetual growing and harvesting of trees with strong measures to protect wildlife, plants, soil, water, and air quality. Both standards provide a seal of approval that forests certified under these principles are well-managed. The global marketplace recognizes and endorses multiple forest certification standards. Each standard has individual market niches. By being dually certified, DNR can maximize its customer base and provide choices to the consumer.

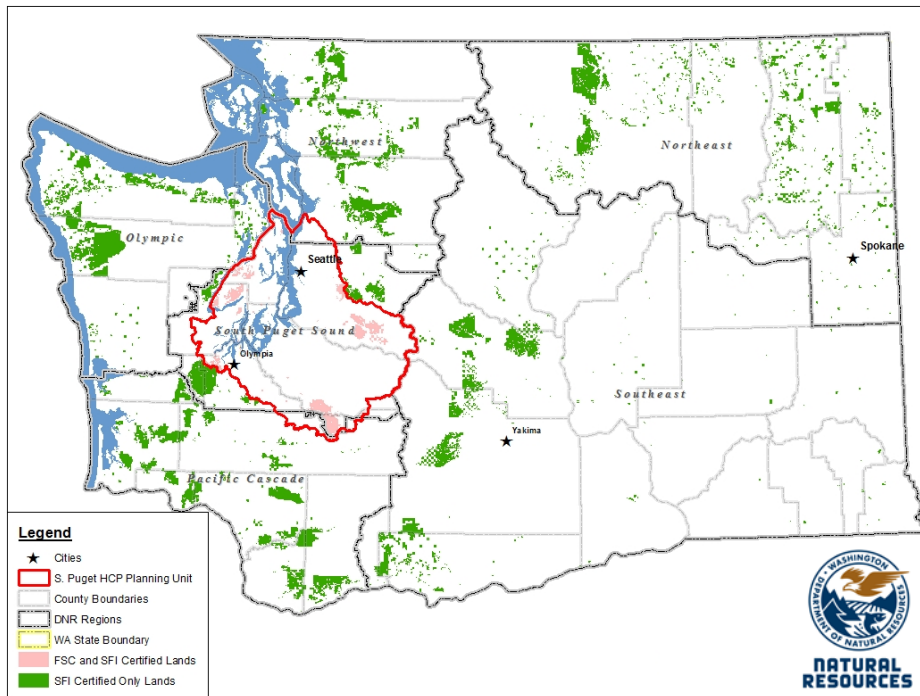

DNR's FSC certificate number is: BV-FM/COC-080501

DNR's SFI certificate number is: PwC-SFIFM-513

DNR-managed forestlands within the South Puget Habitat Conservation Plan Planning Unit (located within parts of King, Pierce, Thurston, Lewis, Kitsap, and Mason counties) are certified as being in compliance with the Forest Stewardship US Forest Management Standard.

To learn more about chain of custody and demonstrating that your timber is derived from a responsibly managed forest and/or to learn more about becoming a participant in the FSC Program, visit <https://us.fsc.org/>.

To learn more about DNR timber sales certified under the FSC Standard, visit www.dnr.wa.gov.

FSC A.C. owns all right, title, and interest in and to the Forest Stewardship Council trademarks.

All DNR-managed forested state trust lands across the state have been certified as being in compliance with the Sustainable Forestry Initiative Forest Management Standard.

To learn more about chain of custody and demonstrating that your timber is derived from a responsibly managed forest and/or to learn more about becoming a participant in the SFI program, visit www.sfiprogram.org.

To learn more about DNR timber sales certified under the SFI program Standard, visit www.dnr.wa.gov.

SFI Marks are registered marks owned by Sustainable Forestry Initiative Inc.

To learn more about certification on DNR-managed forested state trust lands, visit <https://www.dnr.wa.gov/programs-and-services/product-sales-and-leasing/timber-sales/forest-certification> or contact:

Product Sales & Leasing Division, Product Sales Section:

Duane Emmons, Division Manager, 360-902-1088, duane.emmons@dnr.wa.gov
 Steve Teitzel, Operations, 360-902-1741, steve.teitzel@dnr.wa.gov

Forest Resources Division, HCP and Scientific Consultation Section:

Allen Estep, Assistant Division Manager, 360-902-2898, allen.estep@dnr.wa.gov
 Nicole Jacobsen, Forest Certification Program Lead, 360-902-1283, nicole.jacobsen@dnr.wa.gov

Washington State Department of Natural Resources (DNR)

Bidder's/Purchaser's Inspection of Sale Area and Forest Products

Acreage estimates and volume estimates contained within each timber notice of sale and each timber sale contract are made only for administrative and identification purposes. Except as expressly provided by the timber sale contract, the purchaser shall be responsible for paying the entire purchase price, even if the actual acreage or timber volume varies from the estimated quantity or volume shown.

All prospective bidders have the opportunity and are expected to inspect the sale area and the forest products located thereon. Bidders shall not rely on any representations by the State including, but not limited to, acreage estimates, volume estimates, appraisal or pre-bid documentation. The successful bidder/purchaser will further warrant that they have entered the timber sale contract without any reliance upon the DNR's volume estimates, acreage estimates, appraisals, pre-bid documentation, or any other representation by the DNR.

Any timber sale contract arising out of these public auctions will require the successful purchaser to warrant that they are entering the timber sale contract based solely upon their own judgment of the value of the forest products, formed after their own examination and inspection of both the timber sale area and the forest products being sold.

Exclusion and Disclaimer of Warranties

The PARTIES AGREE that the IMPLIED WARRANTIES OF MERCHANTABILITY AND FITNESS FOR A PARTICULAR PURPOSE, and ALL OTHER WARRANTIES EXPRESS OR IMPLIED, ARE EXCLUDED from this transaction, and shall not apply to the goods sold. For example, THE FOLLOWING SPECIFIC MATTERS ARE NOT WARRANTED, and are EXCLUDED from this transaction:

- A. ***The merchantability of the forest products.*** The use of the term "merchantable" in any document is not intended to vary the foregoing.
- B. ***The condition of the forest products.*** All forest products will be conveyed "AS IS."
- C. ***The acreage contained within any sale area.*** Any acreage descriptions appearing in the timber notices of sale, timber sale contract, timber sale map or other documents are estimates only, provided solely for administrative and identification purposes.
- D. ***The volume, quality, or grade of the forest products.*** The descriptions of the forest products to be conveyed are estimates only, made solely for administrative and identification purposes.
- E. ***The correctness of any soil or surface conditions, presale construction appraisals, investigations, and all other pre-bid documents prepared by or for the State.*** These documents have been prepared for the State's appraisal purposes only.
- F. ***That the sale area is free from threatened or endangered species, or their habitat.*** The State is not responsible for any interferences with forestry operations that result from the presence of any threatened or endangered species, or the presence of their habitat, within the sale area.
- G. That the forestry operations to be performed under this contract will be free from regulatory actions by governmental agencies. The State is not responsible for actions to enforce regulatory laws, such as the Washington Forest Practices Act (Chapter 76.09 RCW), taken by the Department of Natural Resources or any other agency that may affect the operability of these timber sales.
- H. Items contained in any other documents prepared for or by the State.

Please also see timber sale contract clause G-060 for further information.

BIDDING PROCEDURES FOR TIMBER AUCTIONS

The general requirements that follow are a part of all Timber Notices of Sale to be auctioned by the Department of Natural Resources (DNR).

General Information

The State reserves the right to waive minor irregularities and the right to reject any or all bids.

- A. This book contains the timber notices of sale and maps for each timber sale scheduled to be auctioned. More specific information can be obtained by contacting the appropriate region office at the number listed on the back cover of this book. Sales may be added to each monthly auction by the Department which are not included in this publication. This publication is not updated following original production.
- B. The timber notice of sale is a summary of sale information. For more specific information, interested parties are encouraged to view the Auction Packets on www.dnr.wa.gov. Auction Packets contain **DRAFT** copies of the timber notice of sale, map, contract, road plan, cruise data, precruise and cruise narrative, and other associated documents.
- C. Timber sale auction packets may also be obtained at no charge for individual sales by visiting the appropriate region office.
- D. Timber sale contracts contain extensive terms and conditions that will be binding upon successful high bidders. Each bidder should carefully review all terms contained in the appropriate **DRAFT** timber sale contract prior to bidding on a sale, and should review the final contract prior to signing. **DRAFT** timber sale contracts are contained in the auction packets and are available upon request at the respective region office.
- E. Sales advertised in this book are subject to the Board of Natural Resources approval before they will be sold. The Board meets and approves sales approximately six weeks prior to auction.
- F. The State does not guarantee the accuracy of any information contained herein pertaining to particular sales. Therefore, all prospective purchasers are expected to make their own independent inspections and appraisals prior to bidding.
- G. If any conflict exists between the information in the Timber Notice of Sale, timber sale map, sale auction packets and that in the timber sale contract, the signed contract will prevail.
- H. Purchasers must pay the Forest Excise Tax on the bid price, permanent road construction costs, and other considerations. The tax rate is 5% without the EARR credit and 4.2% with the credit. For more information contact the Department of Revenue, Forest Tax Section at 1-800-548-8829.
- I. **All sales are subject to confirmation by the DNR under RCW 79.15.120.**
- J. **Within 30 days of sale confirmation, the apparent high bidder will provide to the State the Performance Security specified on each Notice of Sale. The successful bidder also agrees to return a signed contract to the State within 30 days of confirmation.** Failure to provide a signed contract to the state within 30 days of confirmation may result in a loss of bidder's rights to the products sold and forfeiture of initial deposit moneys.
- K. Each DNR region office has information about sales offered in that region. For further information, contact the respective DNR region office. Region office addresses and telephone numbers appear on the back cover of this booklet.
- L. The purchaser assumes the responsibility for any costs associated with extra maintenance or repair levied by a county for any county road used by the purchaser.

Auction Time and Location

Auctions will start at 10:00 a.m. and close at 4:00 p.m. on the date and at the location specified in each Timber Notice of Sale.

Bidding Process

- A. All timber will be auctioned using the sealed bid method.
- B. Bids submitted on the day of auction must be in the bid box at the specified auction location before 10:00 a.m. The respective DNR region office must receive mailed bids by 4:30 p.m., on the last business day before the auction. Bidders assume all risk for the method of delivery.
- C. The DNR has the right to reject bid forms that are completed incorrectly. *All bid forms must have an original signature on behalf of the person or entity submitting the bid, and must be on the form provided in this booklet or a photocopy thereof. Revised documents are not permissible.* Bidding instructions are on the back of the Sealed Bid Form. A bid deposit must be included in the sealed bid envelope unless using a Timber Sale Statewide Bid Bond.
- D. All bids must include the completed Sealed Bid Form and bid deposit.
- E. Bids will be opened in each respective region in the order in which sales appear in the Public Auction Sale of Timber book (alphabetically by county and by agreement number). Sales added after the book is printed will be inserted to retain this order. Sort sales may be auctioned out of this sequence at the State's convenience.
- F. If a tie bid occurs, the names of the tie bidders will be placed in a hat and the successful bidder will be determined by a drawing.
- G. Opportunities to Withdraw Bids:
For all sales offered on a stumpage basis only, the apparent high bidder on a particular sale will have the option of withdrawing additional sealed bids submitted for any remaining sales to be auctioned. The apparent high bidder must exercise this option within two minutes after the apparent high bidder is announced. This option is not available for sales offered on a delivered basis.

Eligibility to Bid

The following criteria must be met in order to bid on State timber sales:

- 18 years of age (or have a co-signer who meets the eligibility requirements)
- Licensed to do business in the State of Washington
- Eligible to bid on Export Restricted timber
- Authorized to submit bids

Authorized Representatives

Company officers or company authorized representatives may bid on State sales, sign State documents, or sign checks. A list of authorized representatives and their specific authorities must be submitted, in writing, to the Department of Natural Resources, Product Sales and Leasing Division, P.O. Box 47014, Olympia, Washington, 98504-7014, ten days in advance of the auction. *A company owner or officer must sign this submittal.*

Bid Deposits

- A. Required bid deposits are listed on each Timber Notice of Sale.
- B. Bid deposits must be in the form of cash, certified check, cashiers' check, money order or bid bond.
- C. Bid bonds may be either a Timber Sale Per Sale Bid Bond or a Timber Sale Statewide Bid Bond.
- D. All bid deposits shall be submitted by the person or entity submitting the bid and made payable to the Department of Natural Resources. **Third party deposits will not be accepted.**

Timber Sale Per Sale Bid Bonds

- A. The Per Sale Bid Bond shall guarantee payment of the bid deposit **within ten days of auction.**
- B. The balance between the bid bond and the Initial Deposit payment is due **by 4:30 p.m., on the day of auction.**
- C. Additional forms and instructions for a Per Sale Bid Bond are available at any DNR region office.

Timber Sale Statewide Bid Bond

- A. Statewide Bid Bonds shall guarantee payment of the Initial Deposit on any statewide timber sale while the bond is in effect.
- B. The Statewide Bid Bond must be received by the Department of Natural Resources, Product Sales and Leasing Division, P.O. Box 47014, Olympia, Washington, 98504-7014, ten days in advance of the auction date. The bond shall be in the amount of \$150,000.00.
- C. Successful bidders using a Statewide Bid Bond must pay the total Initial Deposit payment (10% of the total bid price) **by 4:30 p.m., on the day of the auction.**
- D. A Statewide Bid Bond cannot be used to secure the Initial Deposit payment due the day of auction.
- E. Additional forms and instructions for a statewide bid bond are available at any DNR region office.

Payments

The initial deposit for a sale is 10% of the total bid value as submitted by the apparent high bidder (25% if the bidder is a defaulter as defined under WAC 332-140-300) and never less than \$5,000.00 for lump sum sales. For Lump Sum sales appraised at less than \$5,000.00, the entire bid value is due on day of auction.

- A. Apparent high bidders using cash, certified check, cashiers' check or money order as a bid deposit must pay the total Initial Deposit amount by 4:30 p.m. on auction day.
- B. Apparent high bidders using a Timber Sale Per Sale Bid Bond as a bid deposit must pay the difference between the bid deposit and the total initial deposit by 4:30 p.m., on the day of auction. The bid bond amount must be replaced with a certified check, cashiers' check, bank draft, cash, money order, or wire transfer within ten days of the auction.
- C. Apparent high bidders using a Timber Sale Statewide Bid Bond must pay the entire Initial Deposit amount by 4:30 p.m. on the day of auction.
- D. All payments must be in the form of a certified check, cashiers' check, bank draft, cash, money order or wire transfer.



Summary Report of All Sales for the Month of July 2022

Board Sales

<u>County</u>	<u>Region</u>	<u>Agree #</u>	<u>FSC® Sale Name</u>	<u>Volume</u>	<u>Value</u>
Grays Harbor	South Puget	99076	SAUERKRAUT	8,886	\$4,020,000.00
Jefferson	Olympic	102023	T3 BACKWATER	5,465	\$1,383,000.00
Pend Oreille	Northeast	103129	Q GROUSE POWER	5,899	\$1,912,000.00
Skagit Snohomish	Northwest	101206	GRANTS CREEK	4,817	\$2,054,000.00
Skagit	Northwest	101417	MARBLE RYE	3,841	\$1,109,000.00
Snohomish Skagit	Northwest	101870	RED GOLD VRH VDT	1,486	\$609,000.00
Stevens	Northeast	102974	Q REIDEL CREEK	3,770	\$890,000.00
Total				<u>34,164</u>	<u>\$11,977,000.00</u>



*Scan with your smartphone or tablet to go
to the July 2022 timber auction page*



TIMBER NOTICE OF SALE

SALE NAME: SAUERKRAUT

AGREEMENT NO: 30-099076

AUCTION: July 26, 2022 starting at 10:00 a.m., COUNTY: Grays Harbor South Puget Sound Region Office, Enumclaw, WA

SALE LOCATION: Sale located approximately 3 miles southeast of McCleary.

PRODUCTS SOLD AND SALE AREA:

All timber, except leave trees bounded out by yellow leave tree area tags, snags, and down timber existing more than 5 years from the day of sale, bounded by the following: white Timber Sale Boundary tags and property line marked with Carsonite posts in Units #1 and #2; white Timber Sale Boundary tags, and the AA-Line and A-4500 roads in Unit #3; white Timber Sale Boundary tags and timber type change marked with pink flagging in Unit #4;

All timber bounded by orange right of way tags in Units #5 and #6 except trees marked with double bands of red paint and that title to the timber within the right of way boundary tags is not conveyed to the Purchaser unless the associated road is actually constructed;

All timber bounded by orange right of way tags in Unit #7 except that title to the timber within the right of way boundary tags is not conveyed to the Purchaser unless the associated road is actually constructed;

All timber bounded by orange right of way tags in Units #8.

All forest products above located on part(s) of Sections 18, 19 and 30 all in Township 18 North, Range 4 West, W.M., containing 168 acres, more or less.

CERTIFICATION: This sale is certified under the Sustainable Forestry Initiative® program Standard (cert no: PwC-SFIFM-513)

ESTIMATED SALE VOLUMES AND QUALITY:

Table with columns: Species, Avg DBH, Ring Count, Total MBF, and MBF by Grade (1P, 2P, 3P, SM, 1S, 2S, 3S, 4S, UT). Rows include Douglas fir, Hemlock, Red alder, Redcedar, Maple, and Sale Total.

MINIMUM BID: \$4,020,000.00 BID METHOD: Sealed Bids

PERFORMANCE SECURITY: \$100,000.00 SALE TYPE: Lump Sum

EXPIRATION DATE: October 31, 2024 ALLOCATION: Export Restricted

BID DEPOSIT: \$402,000.00 or Bid Bond. Said deposit shall constitute an opening bid at the appraised price.



TIMBER NOTICE OF SALE

HARVEST METHOD: Harvesting activities are estimated to be 5 percent cable and 95 percent ground based harvest. Cable and cable-tethered equipment is allowed on all slopes. Non-tethered, self-leveling tracked equipment is limited to sustained slopes of 55 percent or less. Ground based equipment is limited to tracked equipment or 6-wheeled rubber tired skidders with over-the-tire tracks spanning both sets of rear tires on sustained slopes that are 45 percent or less. Rubber tired skidders not allowed. Yarding may be restricted during wet weather if rutting becomes excessive, per clause H-017.

Falling and Yarding will not be permitted from November 1 to April 30 in Units #1 and #2, nor on weekends or State recognized holidays in all units, unless authorized in writing by the Contract Administrator. If permission is granted to operate from November 1 to April 30, preventative measures may be required to protect water, soil, roads and other forest assets.

ROADS: 26.03 stations of required construction. 90.46 stations of optional construction. 6.07 stations of optional reconstruction. 476.80 stations of required prehaul maintenance. 40.94 stations of abandonment, if constructed. Purchaser maintenance on the AA-Line, A-AA, A-AA1, A-AA_SF, AA-0200, AA-0200A, AA-0200 Ext., AA-0220, A-4500, A-4500A, A-4600, A-4600 Ext., and A-5000 roads. Designated maintenance on all other roads used.

Rock for this proposal may be obtained from the State owned North Rim Quarry, as well as from the existing stockpile at the North Rim Quarry, at no cost to the Purchaser or any commercial rock source at the Purchaser's expense.

Purchaser is required to provide a stockpile of 3,200 cy of 2 inch minus in the North Rim Quarry per Road Plan 6-65.

All road work activities (except for the AA-0200 Ext. and AA-0200A roads) will not be permitted from November 1 to April 30, nor on weekends or State recognized holidays, unless authority to do so is granted, in writing, by the Contract Administrator. If permission is granted to operate during a seasonal closure period, a maintenance plan is required per Road Plan clause 1-26. Additionally, all road work, including both construction and abandonment, on the AA-0200 Ext. and AA-0200A roads will not be permitted from October 1 to June 14, nor on weekends or State recognized holidays, unless authority is granted, in writing, by the **State**. The temporary bridge at STA 15+86 will only be allowed to overwinter one season.

The hauling of forest products will not be permitted from November 1 to April 30, nor on weekends or State recognized holidays, from Units #1, #3-#8, unless authorized in writing by the Contract Administrator. If permission is granted to haul from Units #1, and #3-#8 from November 1 to April 30, preventative measures may be required to protect water, soil, roads and other forest assets. The hauling of forest products will not be permitted from November 1 to April 30, nor on weekends or State recognized holidays, from Unit #2 (AA-0200 Ext. and AA-0200A roads) unless authorized in writing by the **State**.

ACREAGE DETERMINATION

CRUISE METHOD: Acreage was determined by traversing boundaries by GPS in all units, and length times width for existing road in Unit #8. GPS data files are available at DNR's website for timber sale auction packets. See cruise narrative for cruise method.



TIMBER NOTICE OF SALE

FEES: \$151,062.00 is due on day of sale. \$9.00 per MBF is due upon removal. These are in addition to the bid price.

SPECIAL REMARKS: See map for gate locations. Gate keys may be obtained by contacting the South Puget Sound Region office at (360) 825-1631 or by contacting the Tumwater work center at (425) 681-0448.

Purchaser shall cut all hardwood stems 2 inches DBH or greater, or 6 feet tall or greater, within Units #1-#4, leaving a stump no more than 12 inches in height.

Williams Northwest Pipeline and the contract administrator must be notified a minimum of 7 calendar days in advance of work within two tree lengths of the pipeline in Units #1 and #2 and along the AA-Line.

Gas pipeline within Units #1 and #2 will require equipment crossing structures to be constructed to cross the pipeline. Williams Northwest Pipeline and the contract administrator must be contacted a minimum of 7 calendar days prior to constructing the crossing structures, and they must be onsite when the equipment crossings are constructed and at the initial equipment crossings of the pipeline.

No timber shall be felled onto, no timber shall be decked on, and no equipment shall park on the gas pipeline right-of-way.

A temporary bridge is to be installed on the AA-0200 Ext. road at STA 15+86. The bridge is provided by DNR and located at Mima Pit. Two equipment crossings with logs and slash placed will be permitted for each entry (two at temporary bridge installation, and another two at the temporary bridge removal). There are down woody debris requirements at the fish stream crossing that are detailed in Road Plan sections 3-6 and 3-11.

Special road construction requirements on the AA-0200 Ext and AA-0220 roads include down woody debris requirements in WMZs, as indicated in the Road Plan Section 11. Trees identified for down woody debris requirements in Right of Way Units #5 and #6 are marked with a double band of red paint.

Purchaser shall provide and install an 18 foot steel gate per Road Plan 7-76.

In Units #1 and #2 there are blue painted trees. Blue painted trees are take trees, unless located within tagged leave tree area clumps.

The Cooper Rd NW is temporarily closed. An alternate route via the A-5000 to the KC-Line is allowed during this closure.

TIMBER SALE MAP

SALE NAME: SAUERKRAUT
AGREEMENT #: 30-099076
TOWNSHIP(S): T18R4W
TRUST(S): Charitable/Educational/Penal & Reformatory Instit. (6), Common School and Indemnity (3), Forest Board Repayment (42), State Forest Purchase (2)

REGION: South Puget Sound Region
COUNTY(S): Grays Harbor
ELEVATION RGE: 320-1158

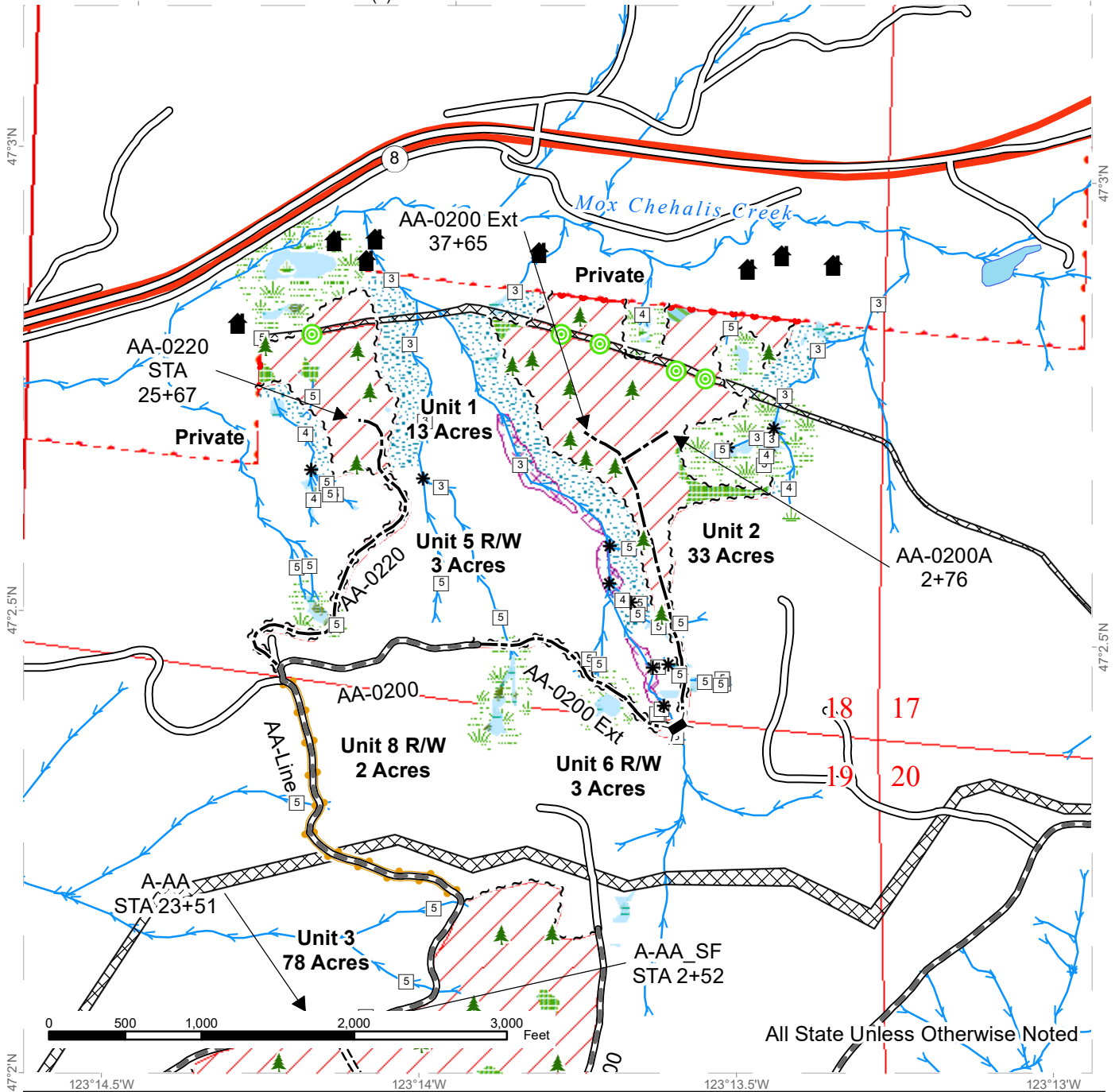

Variable Retention Harvest	Sale Boundary Tags	Streams
Leave Tree Area	Right of Way Tags	Stream Type
Riparian Mgt Zone	Right-of-Way Tags- Daylight	Stream Type Break
Wetlands - Non-forested	Property Line	Temporary Bridge
Forested Wetland	Highway	Gate Installation
Wetland Mgt Zone	Existing Roads	Leave Tree Area <1/4-acre
Tailhold Restriction Area	Required Pre-Haul Maintenance	Structure
Natural Gas Pipeline	Required Construction	Wetland Mgt Zone
Non-Tradeable Leave Tree Area	Optional Construction	Gas pipeline proposed crossings

TIMBER SALE MAP

SALE NAME: SAUERKRAUT
AGREEMENT #: 30-099076
TOWNSHIP(S): T18R4W
TRUST(S): Charitable/Educational/Penal & Reformatory Inst. (6), Common School and Indemnity (3), Forest Board Repayment (42), State Forest Purchase (2)

REGION: South Puget Sound Region
COUNTY(S): Grays Harbor
ELEVATION RGE: 320-1158

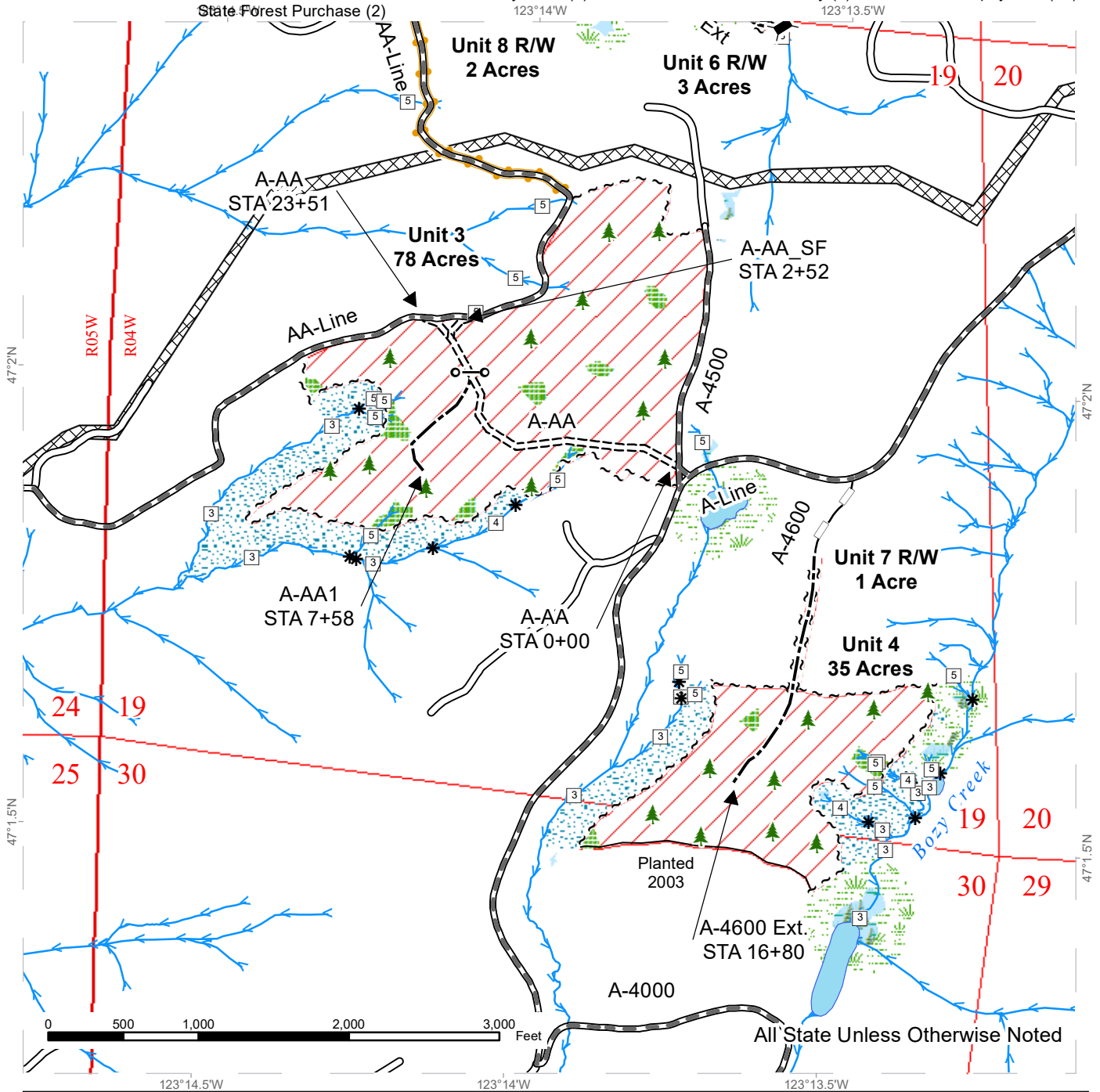

Variable Retention Harvest	Sale Boundary Tags	Streams
Leave Tree Area	Right of Way Tags	Stream Type
Riparian Mgt Zone	Right-of-Way Tags- Daylight	Stream Type Break
Forested Wetland	Timber Type Change	Temporary Bridge
Wetland Mgt Zone	Existing Roads	Gate Installation
Natural Gas Pipeline	Required Pre-Haul Maintenance	Leave Tree Area <1/4-acre
	Required Construction	
	Optional Construction	
	Optional Reconstruction	



DRIVING MAP

SALE NAME: SAUERKRAUT

AGREEMENT#: 30-099076

TOWNSHIP(S): T18R4W

TRUST(S): Charitable/Educational/Penal & Reformatory Instit. (6), Common School and Indemnity (3), Forest Board Repayment (42), State Forest Purchase (2)

REGION: South Puget Sound Region

COUNTY(S): Grays Harbor

ELEVATION RGE: 320-1158

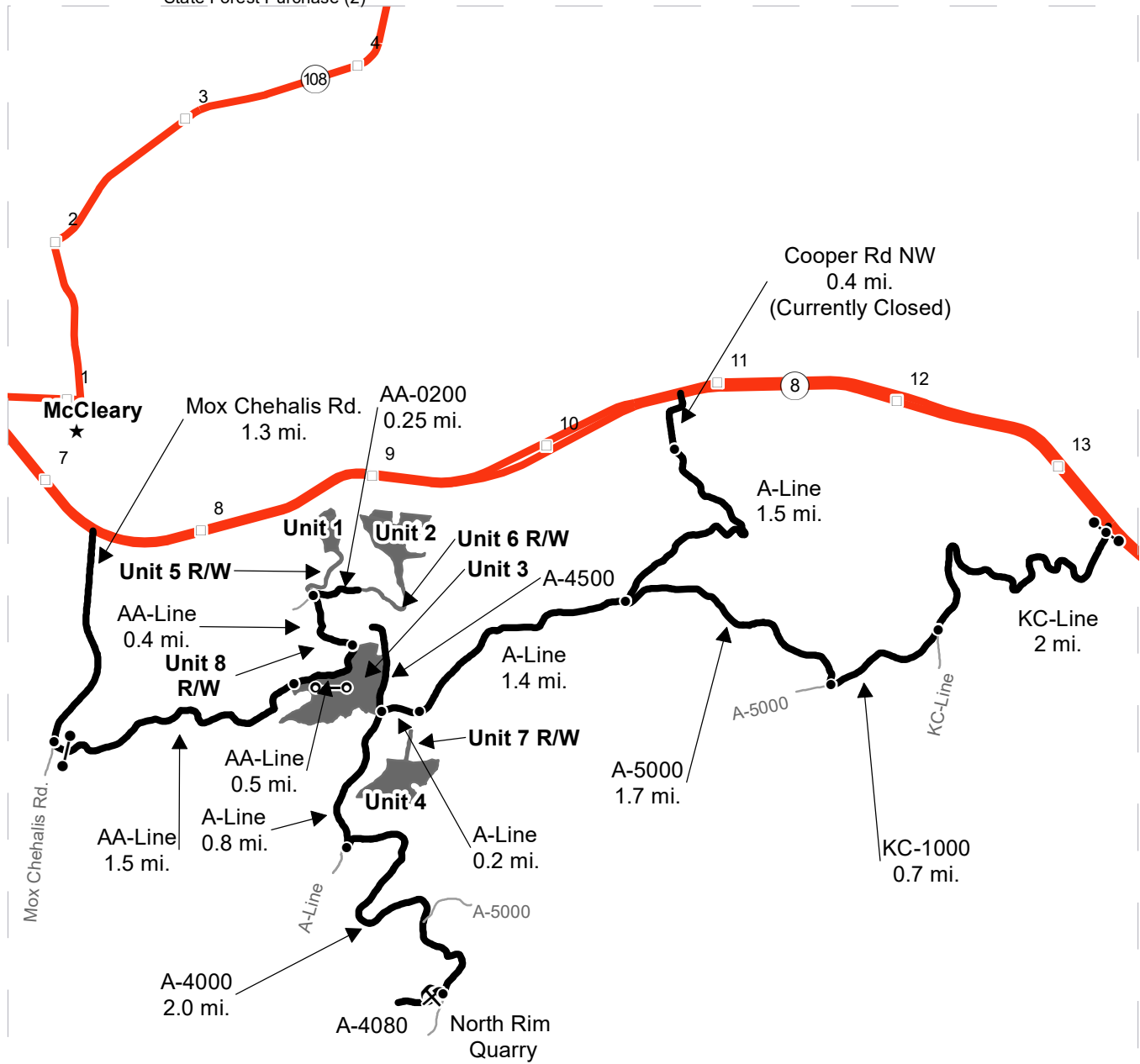

Map may not be to scale

	Timber Sale Unit
	Haul Route
	Other Road
	Milepost Markers
	Distance Indicator
	Gate (Master H957)
	Gate Installation
	Rock Pit

DRIVING DIRECTIONS:
See attached Driving Directions



Sauerkraut Driving Directions

From McCleary at the Hwy 8 overpass on Mox Chehalis Rd, head south on Mox Chehalis Rd

- After 1.3 miles on Mox Chehalis Rd., turn left (east) on a private driveway and proceed 0.10 miles to the AA-Line gate.
- Continue on the AA-Line for 1.5 miles to Unit 3.
- From Unit 3, continue approximately 0.5 miles to Unit 8 R/W. From Unit 8 R/W, continue on the AA-Line 0.4 miles. Continue straight for access to Unit 1 and Unit 5 R/W, and turn right (east) onto the AA-0200 for access to Units 2 and 6 R/W.

Heading west on Hwy 8 between mileposts 14 and 13:

- Turn left (south) onto the KC-Line continue for 2 miles.
- Turn right (west) onto the KC-1000, and continue for 0.7 miles.
- Turn right (northwest) onto the A-5000, and continue for 1.7 miles.
- Keep left onto the A-Line, and continue for 1.4 miles to the decommissioned A-4600, and follow that on foot to Unit 7 R/W and Unit 4.
- Continue on the A-Line for 0.2 miles, then turn right (north) onto the A-4500; Unit 3 will be on your left (west).
- Continue on the A-Line for 0.8 miles, then turn left (east) onto the A-4000
- Continue on the A-4000 for 2.0 miles, then turn right (west) onto the A-4080 road to the North Rim Quarry



TIMBER NOTICE OF SALE

SALE NAME: T3 BACKWATER

AGREEMENT NO: 30-102023

AUCTION: July 27, 2022 starting at 10:00 a.m., Olympic Region Office, Forks, WA

COUNTY: Jefferson

SALE LOCATION: Sale located approximately 60 miles south of Forks

PRODUCTS SOLD AND SALE AREA:

All timber, except trees marked with a band of blue paint or bounded out by leave tree area tags, bounded by timber sale boundary tags, the C-1000 Road and the C-1060 road in Unit 1; timber sale boundary tags, the Q-3800 Road and the Q-3830 Road in Unit 2

All forest products above located on part(s) of Sections 19 and 20 all in Township 25 North, Range 10 West, Sections 24 and 25 all in Township 25 North, Range 11 West, W.M., containing 184 acres, more or less.

CERTIFICATION: This sale is certified under the Sustainable Forestry Initiative® program Standard (cert no: PwC-SFIFM-513)

ESTIMATED SALE VOLUMES AND QUALITY:

Table with columns: Species, Avg DBH, Ring Count, Total MBF, and MBF by Grade (1P, 2P, 3P, SM, 1S, 2S, 3S, 4S, UT). Rows include Hemlock, Douglas fir, Silver fir, Spruce, Red alder, Redcedar, and Sale Total.

MINIMUM BID: \$1,383,000.00

BID METHOD: Sealed Bids

PERFORMANCE

SECURITY: \$100,000.00

SALE TYPE: Lump Sum

EXPIRATION DATE: October 31, 2024

ALLOCATION: Export Restricted

BID DEPOSIT: \$138,300.00 or Bid Bond. Said deposit shall constitute an opening bid at the appraised price.

HARVEST METHOD: 12% Ground based/88% Uphill Cable with lead end suspension. Rubber tire skidders will not be allowed unless skidding and rutting requirements can be met and a harvest plan is submitted and approved by the Contract Administrator. 30' Equipment Limitation Zone is required on all streams. Ground based harvest is restricted to the hydraulic season.

ROADS: 2.90 stations of optional construction. 416.10 stations of optional prehaul maintenance.

ACREAGE DETERMINATION

CRUISE METHOD: Sale acreage was 99% GPS'd and 1% photo traversed. Sale units were cruised using a variable plot sample.



TIMBER NOTICE OF SALE

FEES: \$92,905.00 is due on day of sale. \$9.00 per MBF is due upon removal. These are in addition to the bid price.

SPECIAL REMARKS: This timber sale is associated with the T3 research experiment (a collaboration with the University of Washington), see the H-140 clause for contract requirements.

TIMBER SALE MAP

SALE NAME: T3 BACKWATER
AGREEMENT #: 30-102023
TOWNSHIP(S): T25R10W, T25R11W
TRUST(S): Common School and Indemnity (3)

REGION: Olympic Region
COUNTY(S): Jefferson
ELEVATION RGE: 1090'-2160'

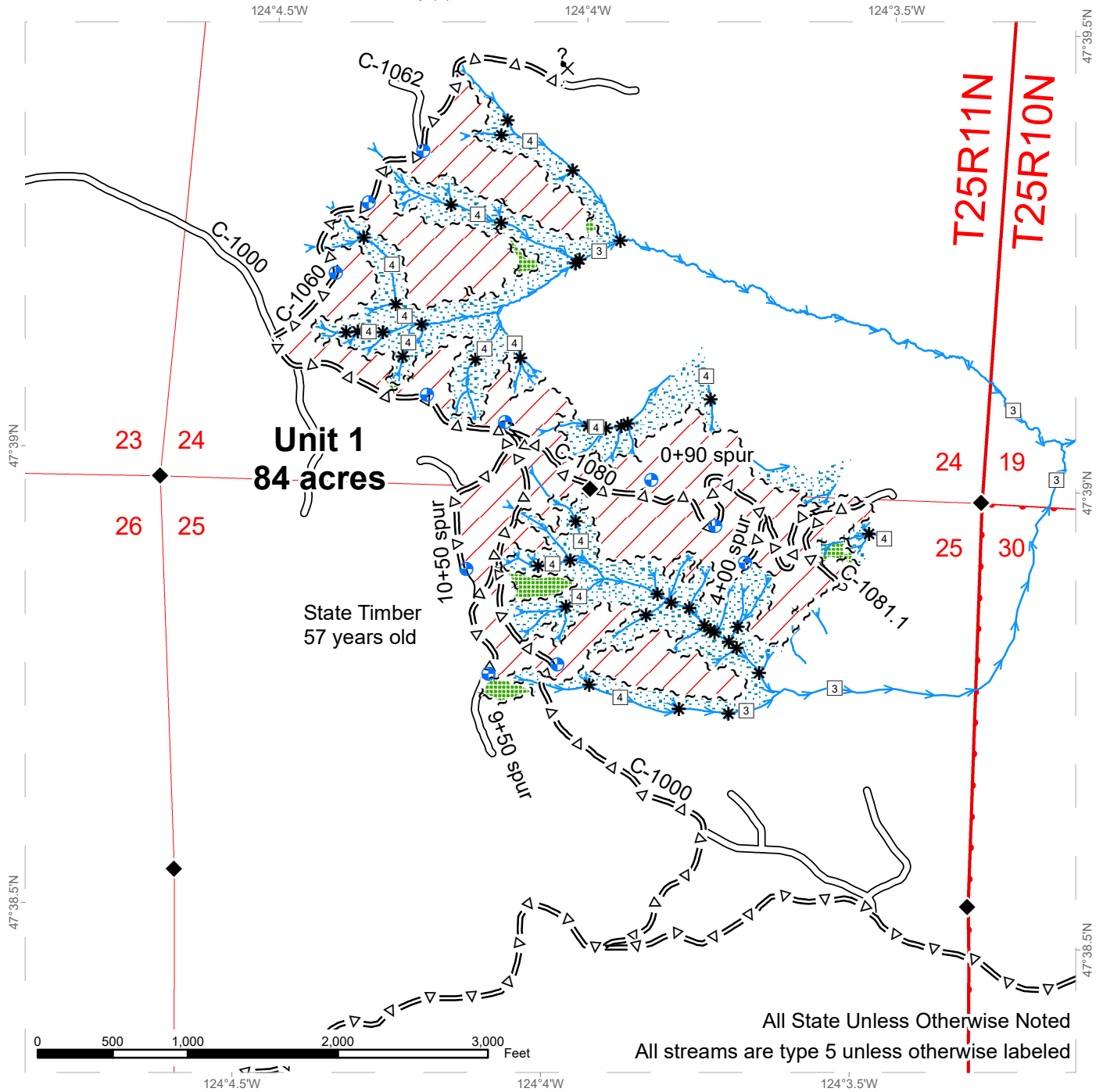

	Variable Retention Harvest		Existing Roads		Streams
	Sale Boundary Tags		Optional Pre-Haul Maintenance		Stream Type
	Leave Tree Tags		Optional Construction		Stream Type Break
	Timber Type Change		Leave Tree Area		Potential Rock Source
	Survey Monument		Riparian Mgt Zone		Landing - Proposed
	Public Land Survey Sections		DNR Managed Lands		

TIMBER SALE MAP

SALE NAME: T3 BACKWATER
AGREEMENT #: 30-102023
TOWNSHIP(S): T25R10W, T25R11W
TRUST(S): Common School and Indemnity (3)

REGION: Olympic Region
COUNTY(S): Jefferson
ELEVATION RGE: 1090'-2160'

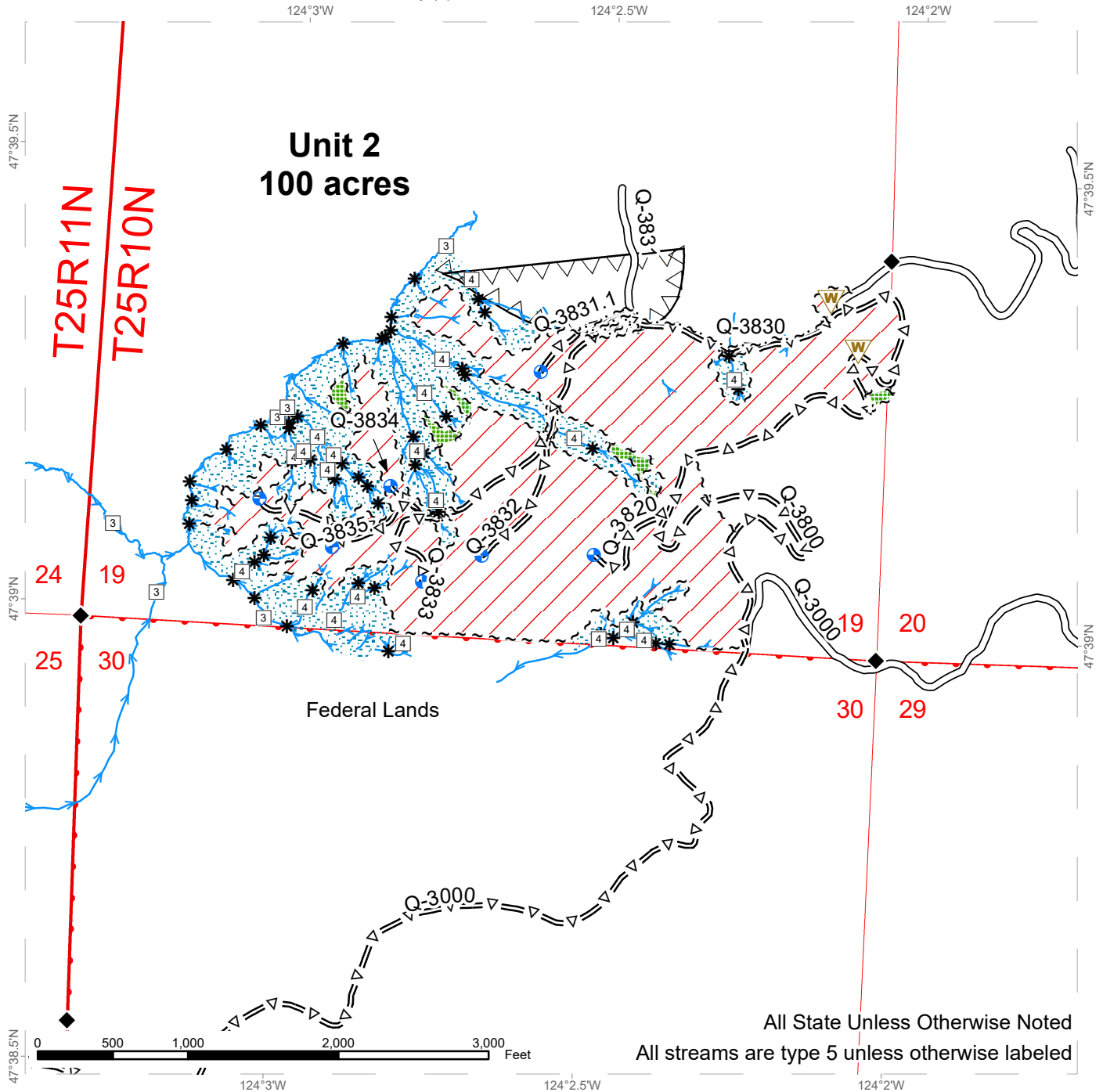

Variable Retention Harvest	Existing Roads	Streams
Sale Boundary Tags	Optional Pre-Haul Maintenance	Stream Type
Leave Tree Tags	Timing Restriction	Stream Type Break
Right of Way Tags	Leave Tree Area	Waste Area
Survey Monument	Riparian Mgt Zone	Landing - Proposed
Public Land Survey Sections	DNR Managed Lands	



DRIVING MAP

SALE NAME: T3 BACKWATER
AGREEMENT#: 30-102023
TOWNSHIP(S): T25R10W, T25R11W
TRUST(S): Common School and Indemnity (3)

REGION: Olympic Region
COUNTY(S): Jefferson
ELEVATION RGE: 1120'-2120'

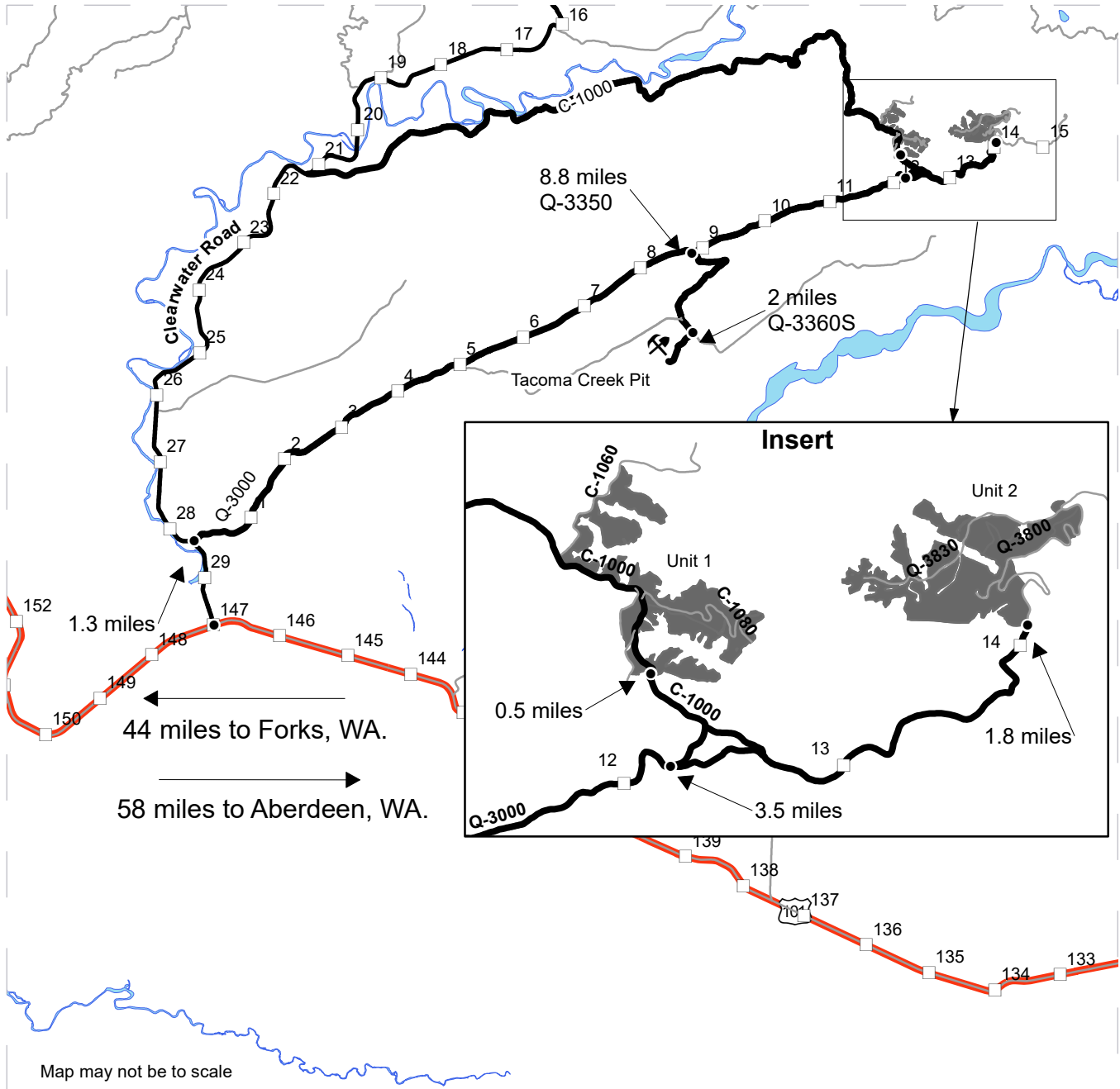

Map may not be to scale

- Timber Sale Unit
- Haul Route
- Other Road
- Milepost Markers
- Highway
- Open Water
- Distance Indicator
- Rock Pit

DRIVING DIRECTIONS:

From HWY 101: at mile post 147 turn north on Clearwater Road and travel approximately 1.3 miles to the Q-3000 road. Turn right on the Q-3000 road and travel approximately 8.8 miles to the Q-3000 / Q-3350 fork.

Tacoma Creek Pit: at the Q-3000 / Q-3350 fork stay right and continue on the Q-3350 approximately 2 miles to the Q-3360S. Turn right on the Q-3360S to access the Pit.

Units 1 and 2: at the Q-3000 / Q-3350 fork stay left to stay on the Q-3000 road and travel approximately 3.5 miles to the Q-3000 / C-1000 junction. Take the fork to the left onto the C-1000 road and travel approximately 0.5 miles to unit 1. For Unit 2: stay right at the fork and continue on the Q-3000 for approximately 1.8 miles.





TIMBER NOTICE OF SALE

SALE NAME: Q GROUSE POWER

AGREEMENT NO: 30-103129

AUCTION: July 26, 2022 starting at 10:00 a.m., Northeast Region Office, Colville, WA

COUNTY: Pend Oreille

SALE LOCATION: Sale located approximately 10 miles southwest of Usk, WA.

PRODUCTS SOLD AND SALE AREA:

All conifer species except for leave trees banded with blue paint, leave trees bounded by yellow leave tree area tags, two standing snags and two down logs per acre in Units 1, 2 and 3 bounded by white timber sale boundary tags; all right of way timber bounded by orange right of way boundary tags and all right of way timber banded with orange paint.

All forest products above located on part(s) of Sections 9 and 16 all in Township 31 North, Range 43 East, W.M., containing 158 acres, more or less.

CERTIFICATION: This sale is certified under the Sustainable Forestry Initiative® program Standard (cert no: PwC-SFIFM-513)

ESTIMATED SALE VOLUMES AND QUALITY:

Table with columns: Species, Avg DBH, Ring Count, Total MBF, and MBF by Grade (P, SM, 1S, 2S, 3S, 4S, 5S, 6S, UT). Rows include Grand fir, Redcedar, Douglas fir, Hemlock, Larch, Lodgepole, White pine, and Sale Total.

MINIMUM BID: \$1,912,000.00

BID METHOD: Sealed Bids

PERFORMANCE SECURITY:

\$100,000.00

SALE TYPE: Lump Sum

EXPIRATION DATE: August 1, 2024

ALLOCATION: Export Restricted

BID DEPOSIT: \$191,200.00 or Bid Bond. Said deposit shall constitute an opening bid at the appraised price.

HARVEST METHOD: Cable, Tethered, and Ground based equipment. Falling and Yarding will not be permitted from February 1 to June 1 unless authorized in writing by the Contract Administrator due to spring breakup.

ROADS: 118.68 stations of required construction. 495.70 stations of required prehaul maintenance. 0.70 stations of abandonment. Road construction will not be permitted from November 15 to June 1 unless authorized in writing by the Contract Administrator due to frozen conditions and spring breakup. The hauling of forest products will not be permitted from February 1 to June 1 unless authorized in writing by the Contract Administrator due to spring breakup.



TIMBER NOTICE OF SALE

ACREAGE DETERMINATION

CRUISE METHOD: Acreage determined using GPS methods. Acreage shown above is net harvest acres in harvest units. Western red cedar: 8.0 - 17.5 inches dbh has a minimum top of 5.6 inch dib. All other species: 7.0 - 17.5 inches dbh has minimum top of 4.6 inch dib. All species 17.6 inches and greater dbh have a minimum top dib of 40% of dob at 16 feet or a 6 inch top whichever is greater.

FEES: Within 10 days of day of sale, Purchaser shall provide payment for a road use permit in the amount of \$500.00 and payment for 11 mbf of private right of way timber at the purchaser's per mbf bid price. \$100,283.00 is due on day of sale. \$9.00 per MBF is due upon removal. These are in addition to the bid price.

SPECIAL REMARKS: Locked gates restricts access to the sale area. Contact the Northeast Region Office at (509) 684-7474 for access. Cable or tethered equipment is required on approximately 74 acres.

TIMBER SALE MAP

SALE NAME: Q GROUSE POWER
AGREEMENT #: 30-103129
TOWNSHIP(S): T31R43E
TRUST(S): Common School and Indemnity (3)

REGION: Northeast Region
COUNTY(S): Pend Oreille
ELEVATION RGE: 2680-3440

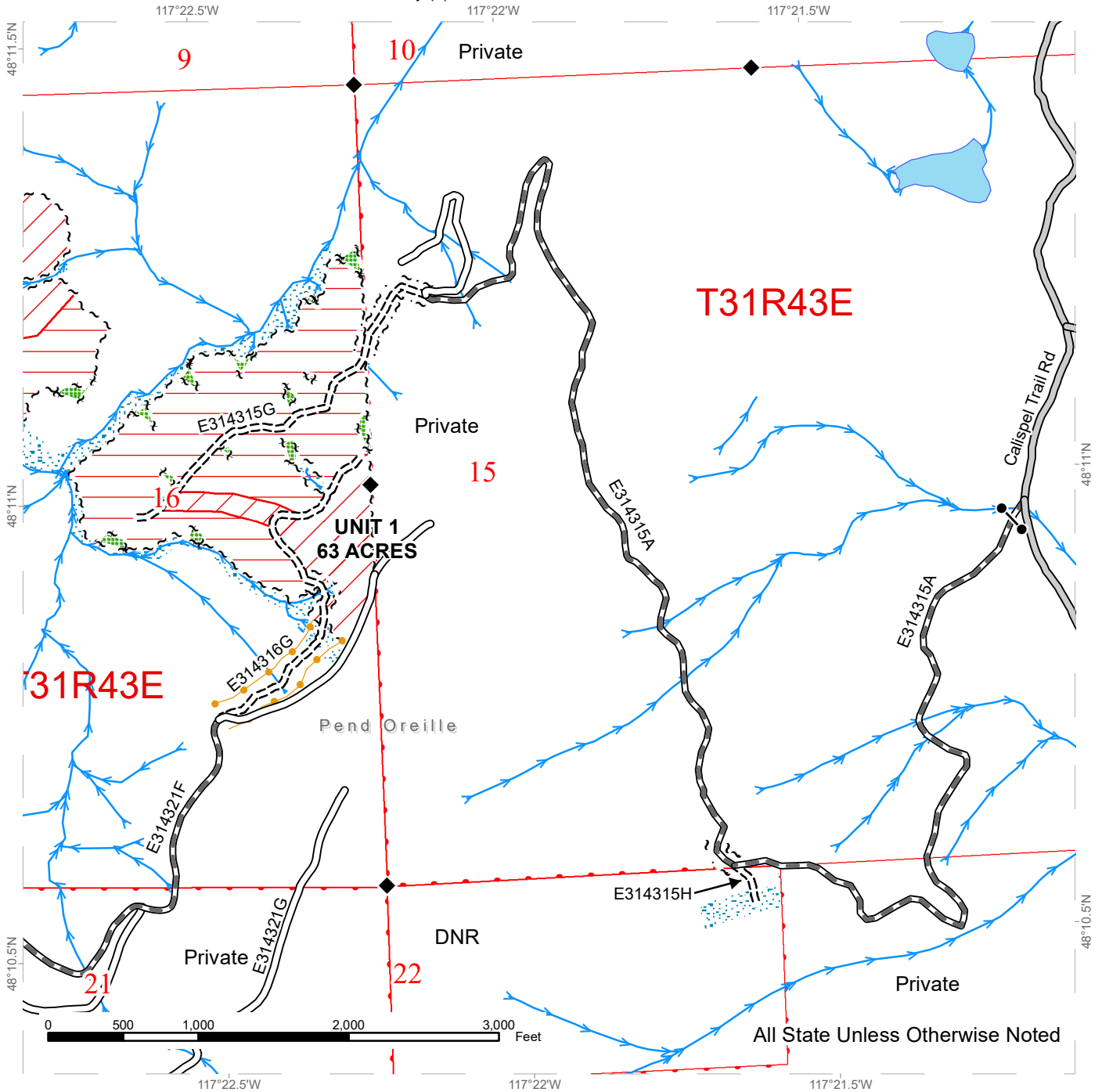

Public Land Survey Sections	County Road	Sale Boundary Tags
DNR Managed Lands	Existing Roads	Leave Tree Tags
Variable Retention Harvest	Required Pre-Haul Maintenance	Right of Way Tags
Ground	Required Construction	Take / Removal Trees
Cable	Streams	
Leave Tree Area	Survey Monument	
Riparian Mgt Zone	Gate (786 Lock)	

Right of Way Tags + Take/Removal Trees = 3 Acres

TIMBER SALE MAP

SALE NAME: Q GROUSE POWER
AGREEMENT #: 30-103129
TOWNSHIP(S): T31R43E
TRUST(S): Common School and Indemnity (3)

REGION: Northeast Region
COUNTY(S): Pend Oreille
ELEVATION RGE: 2680-3440

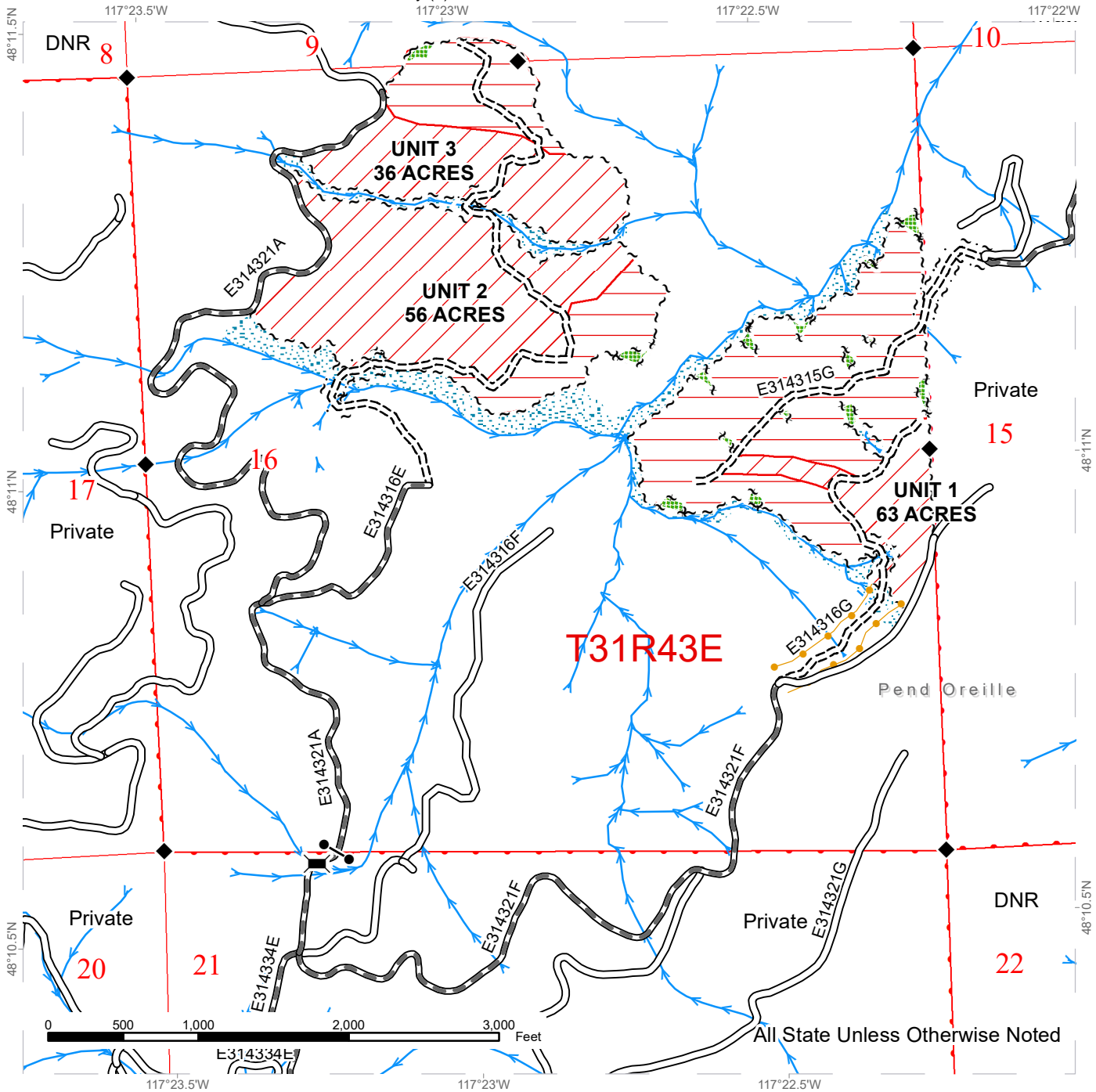

Public Land Survey Sections	Existing Roads	Sale Boundary Tags
DNR Managed Lands	Required Pre-Haul Maintenance	Leave Tree Tags
Variable Retention Harvest	Required Construction	Right of Way Tags
Ground	Streams	Take / Removal Trees
Cable	Survey Monument	
Leave Tree Area	Bridge	
Riparian Mgt Zone	Gate (786 Lock)	

Right of Way Tags + Take/Removal Trees = 3 Acres

DRIVING MAP

SALE NAME: Q GROUSE POWER
AGREEMENT#: 30-103129
TOWNSHIP(S): T31R43E
TRUST(S): Common School and Indemnity (3)

REGION: Northeast Region
COUNTY(S): Pend Oreille
ELEVATION RGE: 2680-3440



Map may not be to scale

- Timber Sale Unit
- Highway
- Haul Route
- Bridge
- Distance Indicator
- Gate
- Town

DRIVING DIRECTIONS:

From Usk travel southwest on Hwy 20 for 0.4 miles. Take a right onto Hwy 211 S/ WA-211. Continue for 9.8 miles and turn right onto Fertile Valley Rd. Continue for 3.5 miles. Turn right onto Harworth Rd. Continue for 0.55 miles and take a slight left to stay on Harworth Rd. Continue for 1.25 miles. Take a left onto Buck Creek Rd. Continue for about 1.8 miles. Go past the gate. Continue for 0.3 miles past the gate and take a right to onto road E314329E. Drive 1.6 miles. Take a right onto E314334E and travel 0.2 miles to the intersection. To access the upper road on Unit 1: At the intersection, take a right on road E314321F. Continue for 1 mile and take a left on the new E314316G road to reach U1. To access Units 2 & 3: At the intersection, take a left onto E314321A. Drive about 780 feet and go past the gate. Drive about 0.36 miles. Keep left to reach the upper sides on Units 2 & 3 within a mile or turn right onto E314316E and continue for about 0.5 miles to reach the lower road through Units 2 & 3. To access the lower road on Unit 1, from Usk: Travel southwest on Hwy 20 for 0.4 miles. Turn right onto Hwy 211/WA-211. Continue for 8.8 miles, then turn right onto Rocky Gorge Rd. Drive for 2.7 miles, then turn left onto Calispel Trail. Continue for 0.7 miles, then take a left onto E314315A, going through the gate. In 0.3 miles, keep left to stay on E314315A. Continue for about 2 miles, then take the spur to the left on the switchback to reach the lower E314315G Road into U1.



DRIVING MAP

SALE NAME: Q GROUSE POWER
AGREEMENT#: 30-103129
TOWNSHIP(S): T31R43E
TRUST(S): Common School and Indemnity (3)

REGION: Northeast Region
COUNTY(S): Pend Oreille
ELEVATION RGE: 2680-3440

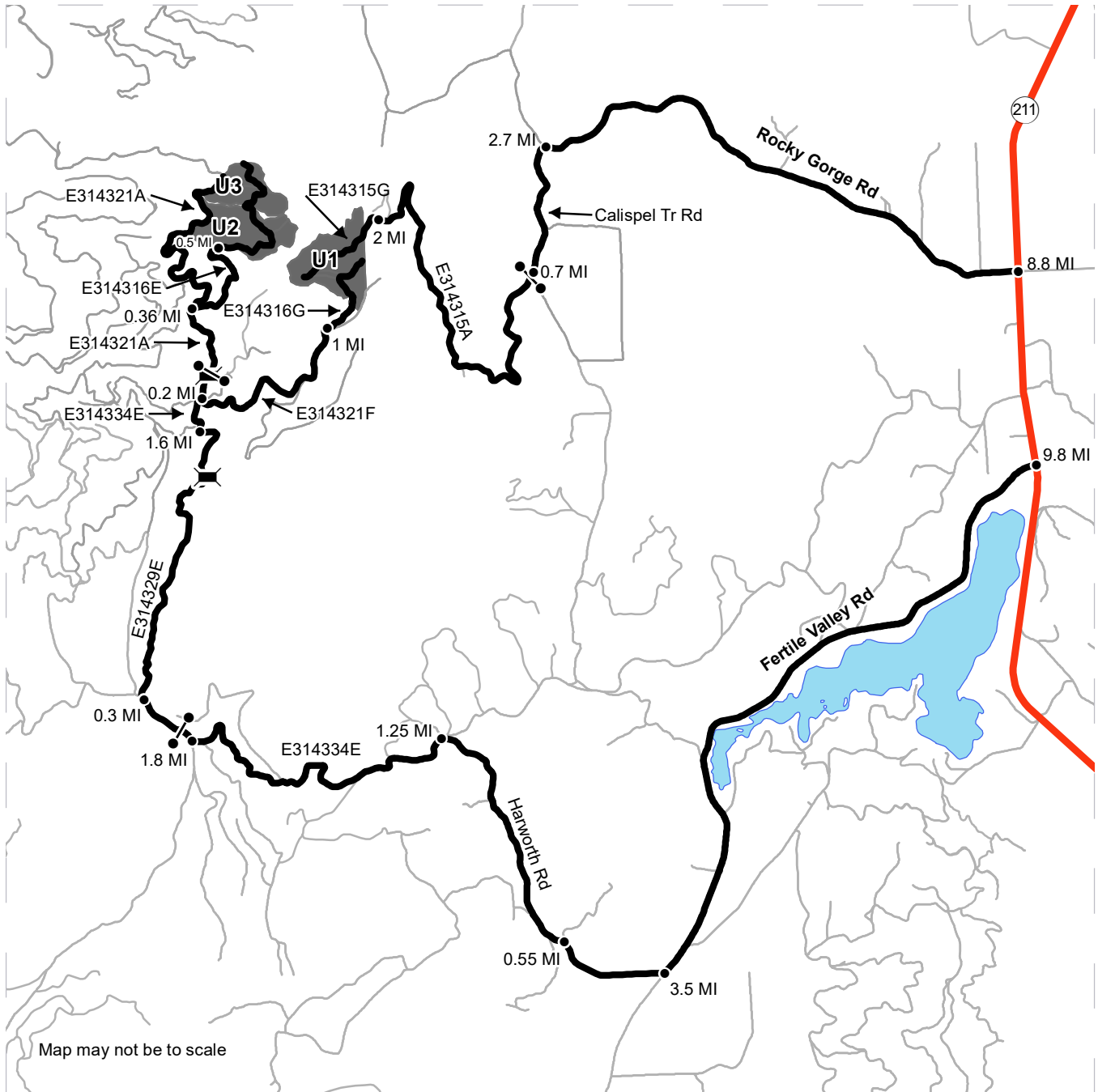

DRIVING DIRECTIONS:

From Usk travel southwest on Hwy 20 for 0.4 miles. Take a right onto Hwy 211 S/ WA-211. Continue for 9.8 miles and turn right onto Fertile Valley Rd. Continue for 3.5 miles. Turn right onto Harworth Rd. Continue for 0.55 miles and take a slight left to stay on Harworth Rd. Continue for 1.25 miles. Take a left onto Buck Creek Rd. Continue for about 1.8 miles. Go past the gate. Continue for 0.3 miles past the gate and take a right to onto road E314329E. Drive 1.6 miles. Take a right onto E314334E and travel 0.2 miles to the intersection. To access the upper road on Unit 1: At the intersection, take a right on road E314321F. Continue for 1 mile and take a left on the new E314316G road to reach U1. To access Units 2 & 3: At the intersection, take a left onto E314321A. Drive about 780 feet and go past the gate. Drive about 0.36 miles. Keep left to reach the upper sides on Units 2 & 3 within a mile or turn right onto E314316E and continue for about 0.5 miles to reach the lower road through Units 2 & 3. To access the lower road on Unit 1, from Usk: Travel southwest on Hwy 20 for 0.4 miles. Turn right onto Hwy 211/WA-211. Continue for 8.8 miles, then turn right onto Rocky Gorge Rd. Drive for 2.7 miles, then turn left onto Calispel Trail. Continue for 0.7 miles, then take a left onto E314315A, going through the gate. In 0.3 miles, keep left to stay on E314315A. Continue for about 2 miles, then take the spur to the left on the switchback to reach the lower E314315G Road into U1.





TIMBER NOTICE OF SALE

SALE NAME: GRANTS CREEK

AGREEMENT NO: 30-101206

AUCTION: July 27, 2022 starting at 10:00 a.m., **COUNTY:** Snohomish, Skagit
Northwest Region Office, Sedro Woolley, WA

SALE LOCATION: Sale located approximately 7 miles north - northeast of Arlington, WA

**PRODUCTS SOLD
AND SALE AREA:**

All timber bounded by white timber sale boundary tags and the ST-ML Road, except cedar salvage (cedar snags, preexisting dead and down cedar trees and cedar logs), trees marked with blue paint on the bole and root collar, and forest products tagged out by yellow leave tree area tags in Unit #1.

All timber (including preexisting dead and down cedar trees and cedar logs) bounded by white timber sale boundary tags and the ST-ML Road, except preexisting dead and down cedar trees and cedar logs marked with blue paint, cedar snags, trees marked with blue paint on the bole and root collar, and forest products tagged out by yellow leave tree area tags in Unit #2.

All timber bounded by white timber sale boundary tags, except cedar salvage (cedar snags, preexisting dead and down cedar trees and cedar logs), trees marked with blue paint on the bole and root collar, and forest products tagged out by yellow leave tree area tags in Unit #3.

All timber bounded by white timber sale boundary tags, ST-16 and ST-1605 roads, except cedar salvage (cedar snags, preexisting dead and down cedar trees and cedar logs), trees marked with blue paint on the bole and root collar, and forest products tagged out by yellow leave tree area tags in Unit #4.

All timber bounded by white timber sale boundary tags and the ST-1605-08 road, except cedar salvage (cedar snags, preexisting dead and down cedar trees and cedar logs), trees marked with blue paint on the bole and root collar, and forest products tagged out by yellow leave tree area tags in Unit #5.

All timber bounded by orange right-of-way tags.

All forest products above located on part(s) of Sections 3, 4, 5 and 6 all in Township 32 North, Range 6 East, Sections 33 and 34 all in Township 33 North, Range 6 East, W.M., containing 112 acres, more or less.

CERTIFICATION: This sale is certified under the Sustainable Forestry Initiative® program Standard (cert no: PwC-SFIFM-513)

ESTIMATED SALE VOLUMES AND QUALITY:

Species	Avg DBH	Ring Count	Total MBF	MBF by Grade								
				1P	2P	3P	SM	1S	2S	3S	4S	UT
Douglas fir	25.2	11	2,799						2,342	379	56	22
Hemlock	20.2		1,439						963	388	57	31
Red cedar	25		273							261	12	
Red alder	15.6		227						86	38	74	29
Silver fir	32.3		53						46	1	1	5



TIMBER NOTICE OF SALE

Cottonwood	25.3	15	11	1	3
Maple	18.4	10	6	3	1
Cedar Salvage		1			1
Sale Total		4,817			

MINIMUM BID: \$2,054,000.00 **BID METHOD:** Sealed Bids

PERFORMANCE SECURITY: \$100,000.00 **SALE TYPE:** Lump Sum

EXPIRATION DATE: September 30, 2024 **ALLOCATION:** Export Restricted

BID DEPOSIT: \$205,400.00 or Bid Bond. Said deposit shall constitute an opening bid at the appraised price.

HARVEST METHOD: Cable; shovel or “6-wheeled rubber tired skidders with over-the-tire tracks spanning both sets of rear tires” on sustained slopes 35% or less; self-leveling equipment on sustained slopes 50% or less; tethered harvester and/or shovel may be utilized (See below for restrictions); also, a feller-buncher or harvester may be utilized on sustained slopes 35% or less.

Purchaser must obtain prior written approval from the Contract Administrator for areas as to where to utilize tethered harvester and/or shovel equipment prior to use. Trees may be felled and pre-bunched by the equipment but must be yarded by cable, if authorized by the Contract Administrator. If ground disturbance is causing excessive damage, as determined by the Contract Administrator, the equipment will no longer be authorized. Falling and Yarding will not be permitted from November 1 to March 31 unless authorized in writing by the Contract Administrator.

ROADS: 55.22 stations of required construction. 3.66 stations of required reconstruction. 14.91 stations of optional construction. 99.87 stations of required prehaul maintenance. 14.91 stations of abandonment, if built.

Rock may be obtained from the following source(s) on State land at no charge to the Purchaser: FM Tool Rockpit at station 383+43 of the ST-ML Road. ST-3704 Rockpit at Station 21+12 of the ST-37 Road. 280 cubic yards from a stockpile of 2-inch-minus spot rock is available for use from the ST-3704 Rockpit.

Development of existing rock source(s) may involve clearing, stripping, drilling, shooting, and processing rock to generate riprap, 2-inch-minus spot rock, and 3-inch-minus ballast rock.

An estimated total quantity of rock needed for this proposal: 265 cubic yards of riprap, 310 cubic yards of 2-inch-minus surfacing rock, 250 cubic yards of shot rock backfill and 7,895 cubic yards of 3-inch-minus ballast rock.

Road construction will not be permitted on the ST-54 Road from stations 79+93 to 135+15 from November 1 to March 31; this will not be waived. Road construction will not be permitted on the ST-54 Road from stations 79+93 to 135+15 from October 1 to November 1 nor March 31 to April 31 unless permission is granted by the District Engineer and authorized in writing by the Contract Administrator. All remaining road work and the hauling of rock will not be permitted from November 1 to March 31 unless authorized in writing by the Contract Administrator to reduce soil damage and siltation.



TIMBER NOTICE OF SALE

The hauling of forest products will not be permitted from November 1 to March 31 unless authorized in writing by the Contract Administrator to reduce soil damage and siltation.

ACREAGE DETERMINATION

CRUISE METHOD: Acres determined by GPS traverse for units and length x width for right-of-way. Cruise was conducted via variable plot sample type, as well as 1/20 acre fixed plot for right-of-way. See Cruise Narrative for further details. Shapefiles of units are available upon request, and on the DNR website after the BNR meeting in which the sale is presented.

FEES: \$81,889.00 is due on day of sale. \$9.00 per MBF is due upon removal. These are in addition to the bid price.

SPECIAL REMARKS:

1. A minor amount of HQ DF noted within the sale area. See cruise for further details.
2. An estimated 9-12 loads of western redcedar pole volume was observed throughout the sale area.
3. No operations in Units #4 and #5 before 7:00 AM and after 5:00 PM weekdays. No hauling on the ST-ML before 6:00 AM and after 5:00 PM on weekdays. No operations on weekends, or on state holidays.
4. CEDAR SALAVGE: The DNR's standard conversion factor is 600 board feet per cord (cord = 128 cubic feet). Cedar salvage forest products removed on a cord basis will be converted to MBF for payment purposes. An estimate of approximately 2 cords total, which equates to approximately 1 mbf, of cedar is available for removal in Units #2 and right-of-way.
5. Combination lock may be added to the gate at the private parcel on the ST-ML Road. See Driving Map for location.
6. Intermediate supports may be necessary in Unit #1.

TIMBER SALE MAP

SALE NAME: GRANTS CREEK
AGREEMENT #: 30-101206
TOWNSHIP(S): T32R6E, T33R6E
TRUST(S): State Forest Transfer (1)

REGION: Northwest Region
COUNTY(S): Skagit, Snohomish
ELEVATION RGE: 1160-2560

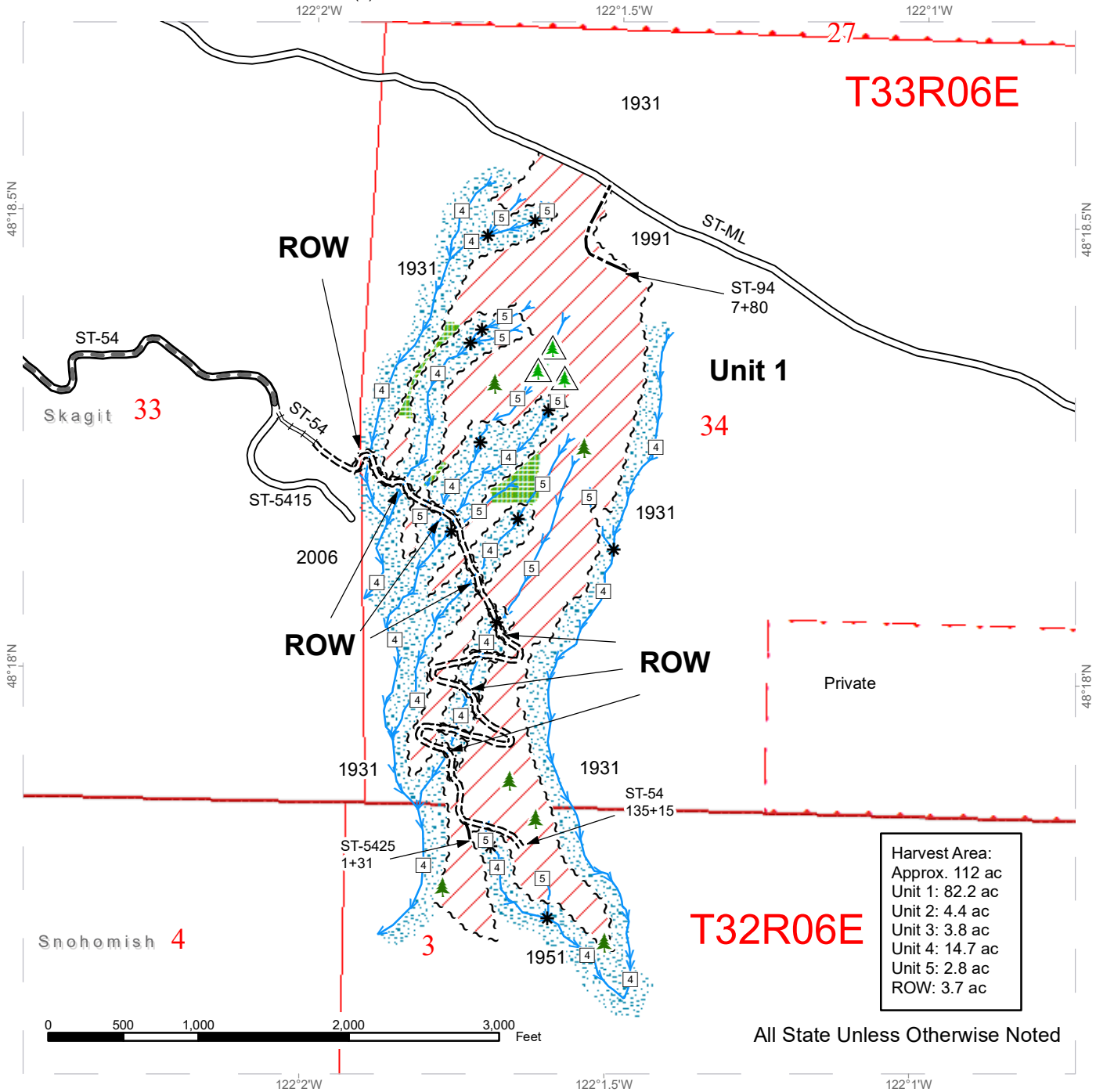

~ ~ ~ Sale Boundary Tags	Existing Roads	Streams
~ ~ ~ Right of Way Tags	Required Pre-Haul Maintenance	Stream Type
Variable Retention Harvest	Required Construction	Stream Type Break
Leave Tree Area	Required Reconstruction	Leave Tree Area <1/4-acre
Riparian Mgt Zone	Optional Construction	Non-Tradeable Leave Trees

TIMBER SALE MAP

SALE NAME: GRANTS CREEK
AGREEMENT #: 30-101206
TOWNSHIP(S): T32R6E, T33R6E
TRUST(S): State Forest Transfer (1)

REGION: Northwest Region
COUNTY(S): Skagit, Snohomish
ELEVATION RGE: 1160-2560

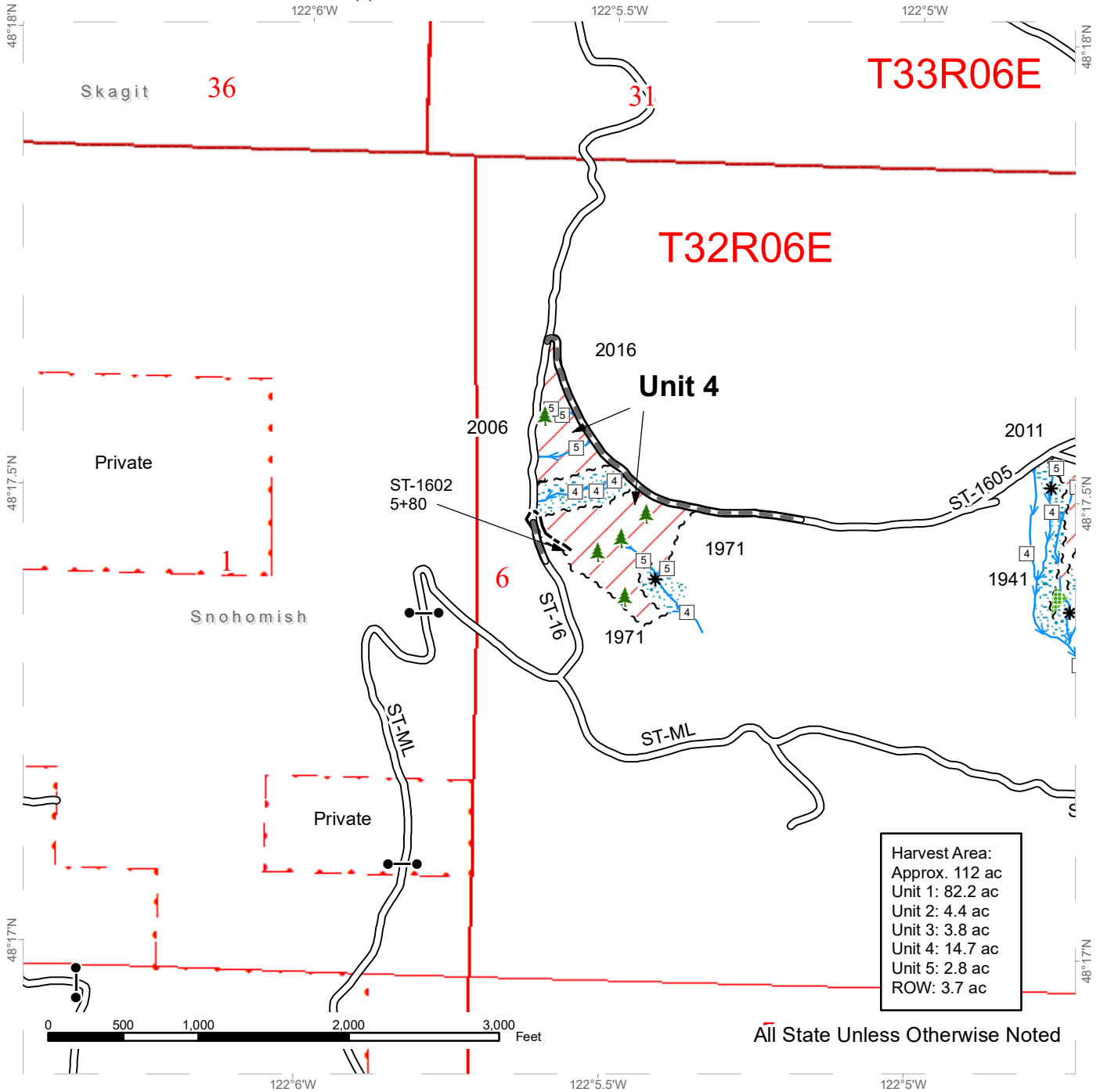

Harvest Area:
 Approx. 112 ac
 Unit 1: 82.2 ac
 Unit 2: 4.4 ac
 Unit 3: 3.8 ac
 Unit 4: 14.7 ac
 Unit 5: 2.8 ac
 ROW: 3.7 ac

All State Unless Otherwise Noted

~ ~ ~ Sale Boundary Tags	Existing Roads	Streams
Variable Retention Harvest	Required Pre-Haul Maintenance	Stream Type
Riparian Mgt Zone	Optional Construction	Stream Type Break
		Gate
		Leave Tree Area <1/4-acre



TIMBER SALE MAP

SALE NAME: GRANTS CREEK
AGREEMENT #: 30-101206
TOWNSHIP(S): T32R6E, T33R6E
TRUST(S): State Forest Transfer (1)

REGION: Northwest Region
COUNTY(S): Skagit, Snohomish
ELEVATION RGE: 1160-2560

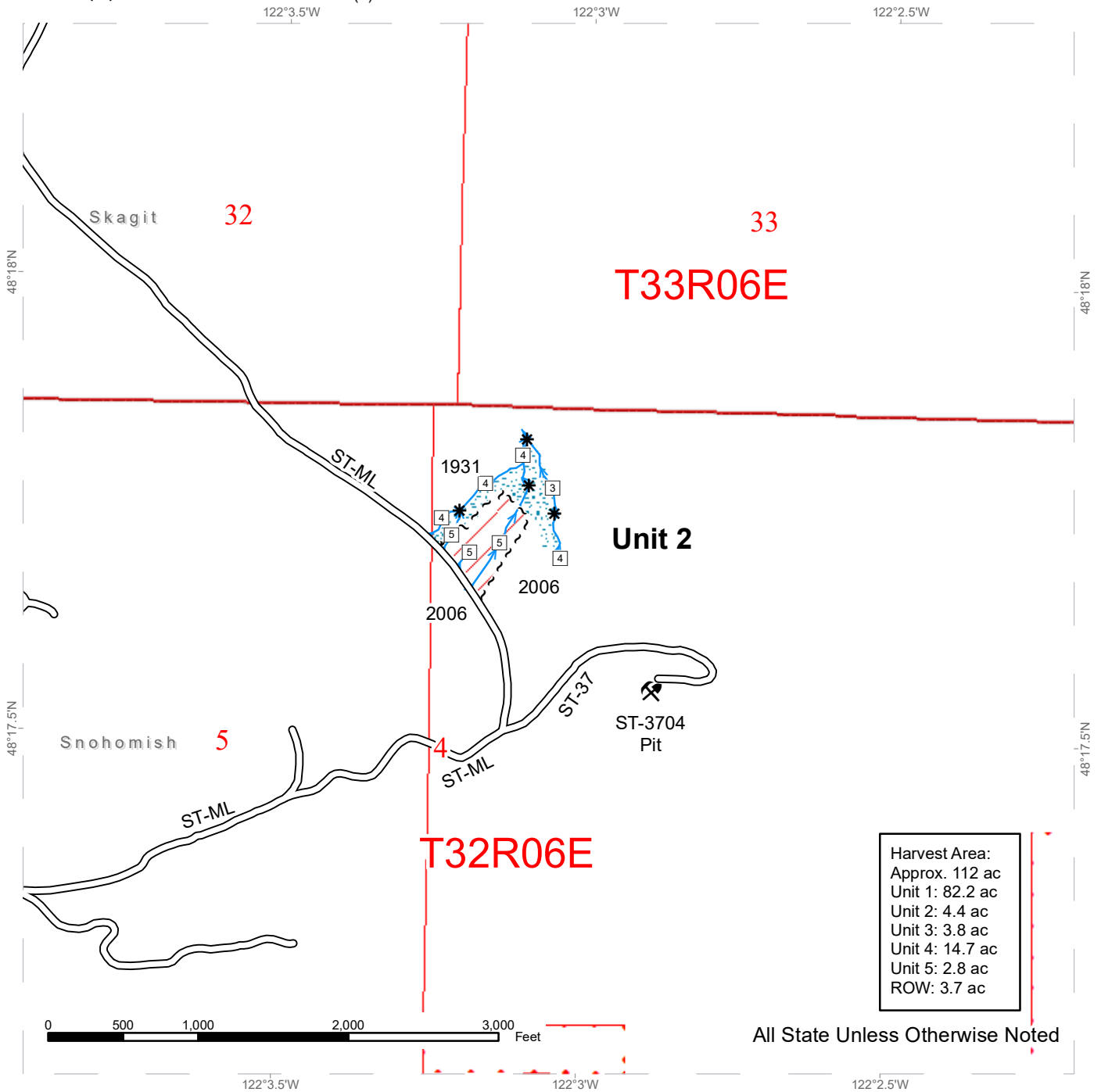

Harvest Area:
 Approx. 112 ac
 Unit 1: 82.2 ac
 Unit 2: 4.4 ac
 Unit 3: 3.8 ac
 Unit 4: 14.7 ac
 Unit 5: 2.8 ac
 ROW: 3.7 ac

All State Unless Otherwise Noted

--- Sale Boundary Tags	Existing Roads	Streams
Variable Retention Harvest		Stream Type
Riparian Mgt Zone		Stream Type Break
		Rock Pit



TIMBER SALE MAP

SALE NAME: GRANTS CREEK
AGREEMENT #: 30-101206
TOWNSHIP(S): T32R6E, T33R6E
TRUST(S): State Forest Transfer (1)

REGION: Northwest Region
COUNTY(S): Skagit, Snohomish
ELEVATION RGE: 1160-2560

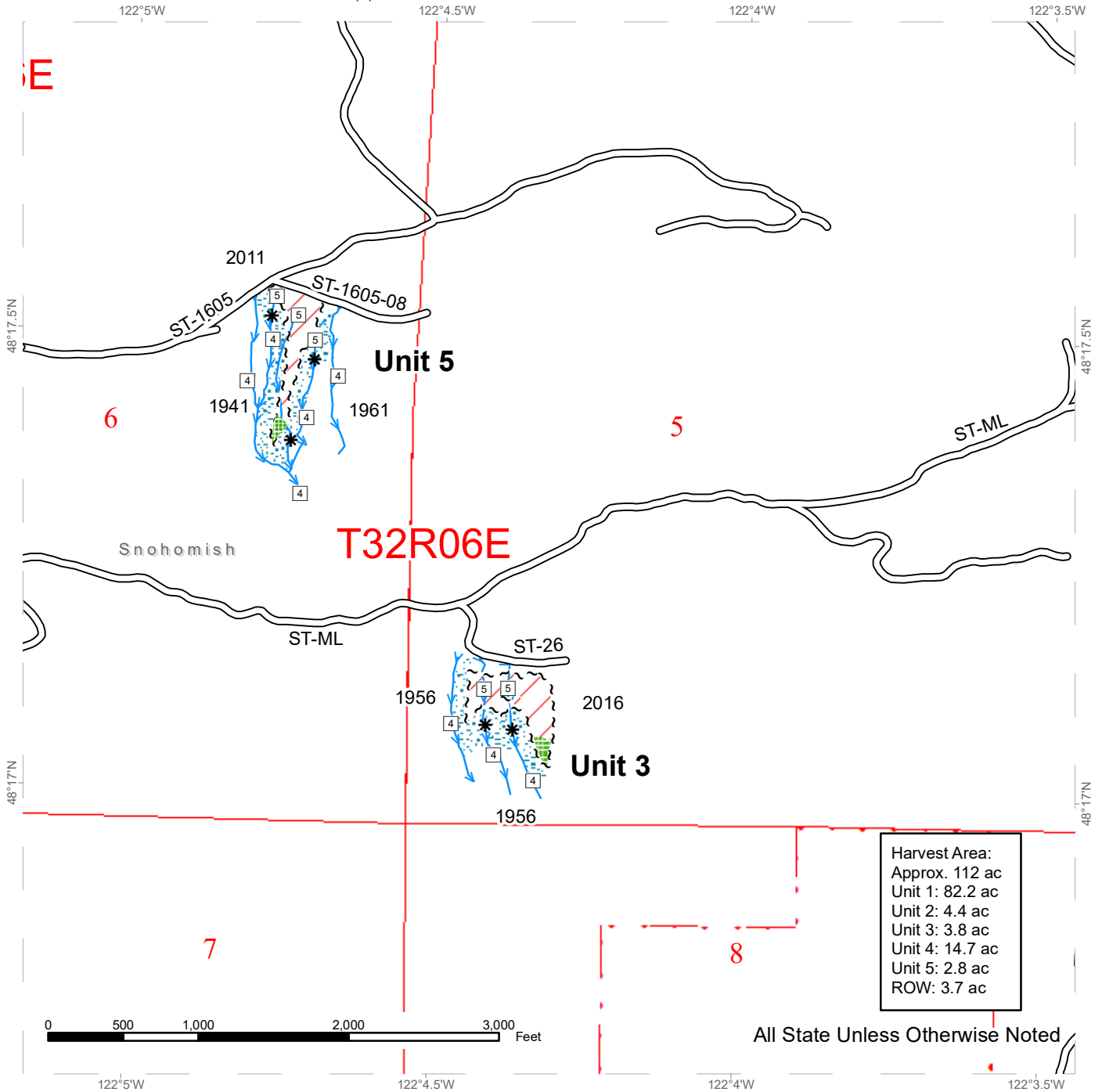

Harvest Area:
 Approx. 112 ac
 Unit 1: 82.2 ac
 Unit 2: 4.4 ac
 Unit 3: 3.8 ac
 Unit 4: 14.7 ac
 Unit 5: 2.8 ac
 ROW: 3.7 ac

All State Unless Otherwise Noted

--- Sale Boundary Tags	Existing Roads	Streams
Variable Retention Harvest		Stream Type
Leave Tree Area		Stream Type Break
Riparian Mgt Zone		



DRIVING MAP

SALE NAME: GRANTS CREEK
AGREEMENT#: 30-101206
TOWNSHIP(S): T32R06E, T33R06E
TRUST(S): State Forest Transfer (1)

REGION: Northwest Region
COUNTY(S): Skagit, Snohomish
ELEVATION RGE: 1160-2560

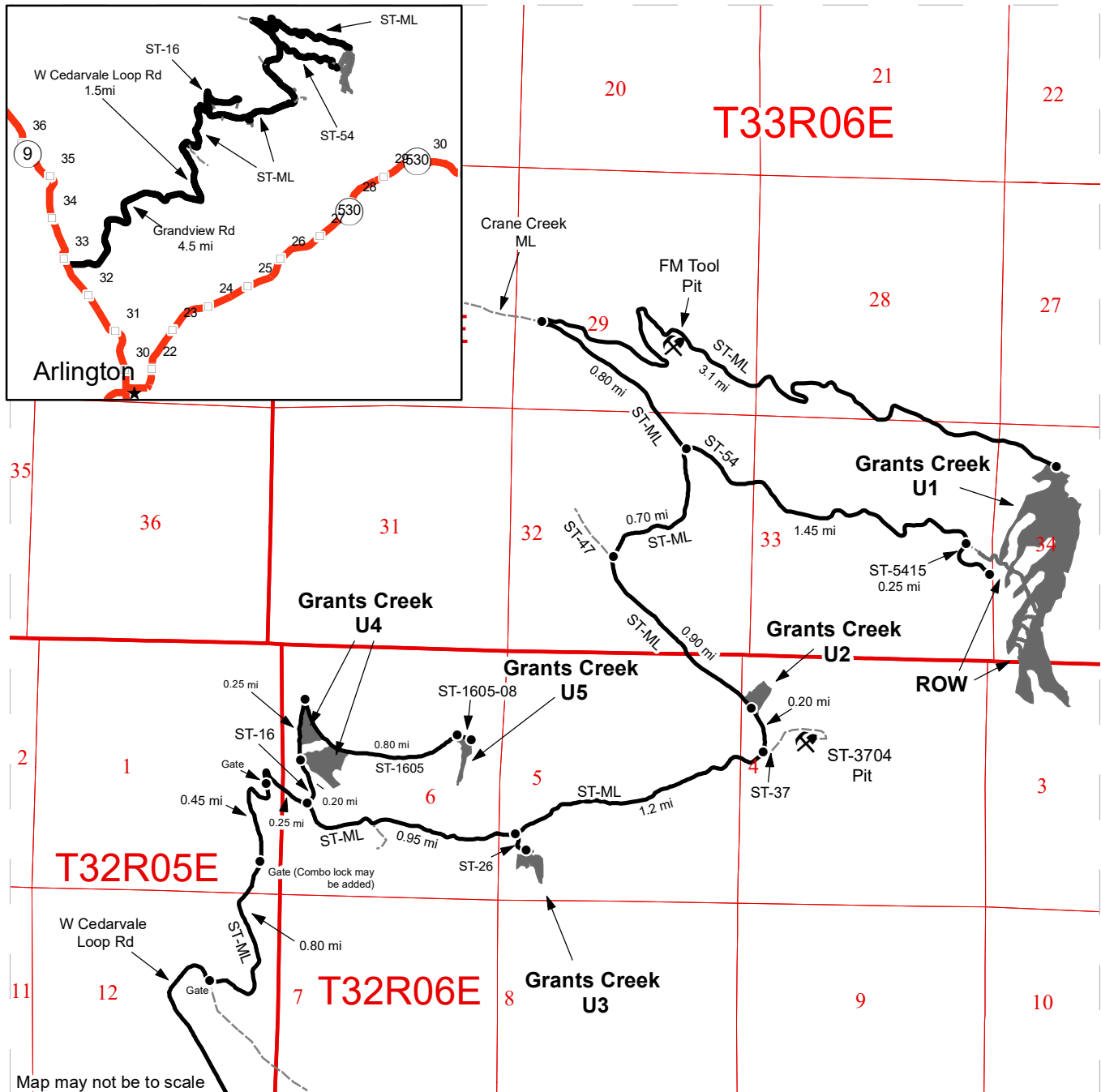

Map may not be to scale

- Timber Sale Units
- Haul Route
- View Only Route
- Distance Indicator
- Rock Pit

DRIVING DIRECTIONS:

Arlington, WA:
 Just south of milepost 33 on Route 9, head east on Grandview Rd. for 4.5 miles to W. Cedarvale Loop Road. Turn left onto W. Cedarvale Loop Rd and continue 1.5 miles to junction with Stimson Hill Mainline (ST-ML).
 Pass through an F-1 gate onto ST-ML and continue for 0.80 miles to a combination gate. Drive for 0.45 miles to reach another F-1 gate. Then drive 0.25 miles to the intersection with ST-16.
 Unit 4: Turn left onto ST-16. Drive 0.20 miles to reach the downslope side of Unit 4. Unit 5: Continue on ST-16 alongside Unit 4 for another 0.25 miles to the intersection with ST-1605. Turn right onto ST-1605 then drive 0.80 miles to ST-1605-08. Turn right onto ST-1605-08 to arrive at Unit 5.
 Unit 3: At the intersection of ST-16 and ST-ML turn right to stay on the mainline. Drive for .95 miles to the intersection with ST-26. Turn right on ST-26 and drive for 0.10 miles to reach Unit 3.
 Unit 2: at the intersection of ST-ML and ST-26 stay on ST-ML for 1.2 miles to reach the intersection with ST-37. Stay left to continue on the ST-ML. Drive for 0.20 miles to reach Unit 2.
 ROW and Mid-slope entry for Unit 1: Continue past Unit 2 on the ST-ML for 0.90 miles to reach intersection with ST-47. Stay right to continue on ST-ML for 0.70 miles to intersection with ST-54. Turn right onto ST-54 then drive 1.45 miles to ST-5415. Turn right and drive 0.25 mi to reach a parking area at the end of the road. The start of the ROW and mid-slope access to Unit 1 are just uphill from the parking area.
 Uphill side of Unit 1: At the intersection of ST-ML and ST-54 turn left to stay on ST-ML. Drive 0.80 miles to intersection with Crane Creek Mainline. Turn right to stay on the ST-ML. Drive for 3.1 miles to reach the top of Unit 1.





TIMBER NOTICE OF SALE

SALE NAME: MARBLE RYE

AGREEMENT NO: 30-101417

AUCTION: July 27, 2022 starting at 10:00 a.m., **COUNTY:** Skagit
Northwest Region Office, Sedro Woolley, WA

SALE LOCATION: Sale located approximately 14 miles southeast of Sedro-Woolley, WA.

**PRODUCTS SOLD
AND SALE AREA:**

All timber (including preexisting dead and down cedar trees and cedar logs) bounded by white timber sale boundary tags and the MU-ML and MU-90 roads, except preexisting dead and down cedar trees and cedar logs marked with blue paint, cedar snags, trees marked with blue paint on the bole and root collar, and forest products tagged out by yellow leave tree area tags in Unit #1 (collectively labeled 1A and 1B).

All timber bounded by white timber sale boundary tags and property lines, except cedar salvage (cedar snags, preexisting dead and down cedar trees and cedar logs), trees marked with blue paint on the bole and root collar, and forest products tagged out by yellow leave tree area tags in Unit #2 (collectively labeled 2A, 2B, 2C, 2D and 2E).

All timber (including preexisting dead and down cedar trees and cedar logs) bounded by white timber sale boundary tags, except preexisting dead and down cedar trees and cedar logs marked with blue paint, cedar snags, trees marked with blue paint on the bole and root collar, and forest products tagged out by yellow leave tree area tags in Unit #3.

All timber bounded by orange right of way tags and all trees within 30 feet of road centerline, except that title to the timber within the right of way tags is not conveyed to the Purchaser unless the road segment is actually constructed.

All forest products above located on part(s) of Sections 23, 25, 26, 27, 35 and 36 all in Township 34 North, Range 5 East, W.M., containing 131 acres, more or less.

CERTIFICATION: This sale is certified under the Sustainable Forestry Initiative® program Standard (cert no: PwC-SFIFM-513)

ESTIMATED SALE VOLUMES AND QUALITY:

Species	Avg DBH	Ring Count	Total MBF	MBF by Grade								
				1P	2P	3P	SM	1S	2S	3S	4S	UT
Hemlock	14.3		1,803						460	950	310	83
Douglas fir	17.9	8	1,388						717	485	117	69
Silver fir	17.6		399						173	197	27	2
Red alder	14.9		120						33	29	34	24
Redcedar	17		116							99	16	
Cedar Salvage			15									15
Sale Total			3,841									

MINIMUM BID: \$1,109,000.00 **BID METHOD:** Sealed Bids

PERFORMANCE SECURITY: \$100,000.00 **SALE TYPE:** Lump Sum

EXPIRATION DATE: March 31, 2025 **ALLOCATION:** Export Restricted



TIMBER NOTICE OF SALE

BID DEPOSIT: \$110,900.00 or Bid Bond. Said deposit shall constitute an opening bid at the appraised price.

HARVEST METHOD: Cable or tethered equipment (See below for restrictions); shovel, feller-buncher, tracked skidder, rubber-tired skidder or "6-wheeled rubber tired skidders with over-the-tire tracks spanning both sets of rear tires" on sustained slopes 35% or less (See below for restrictions); self-leveling equipment on sustained slopes 50% or less (See below for restrictions).

Purchaser must obtain prior written approval from the Contract Administrator for areas as to where to utilize self-leveling or tethered equipment prior to use. If ground disturbance is causing excessive damage, as determined by the Contract Administrator, the equipment will no longer be authorized.

Purchaser must obtain prior written approval from the Contract Administrator for areas as to where to utilize rubber-tired equipment prior to use. If ground disturbance is causing excessive damage, as determined by the Contract Administrator, the equipment will no longer be authorized. Falling and Yarding will not be permitted from November 1 to March 31 unless authorized in writing by the Contract Administrator (THIS PERTAINS TO GROUND-BASED EQUIPMENT ONLY) to reduce soil damage and erosion.

ROADS: 34.89 stations of required reconstruction. 21.10 stations of optional construction. 51.40 stations of optional reconstruction. 372.07 stations of required prehaul maintenance. 56.53 stations of abandonment. 21.10 stations of abandonment, if built.

Rock may be obtained from the following source(s) on State land at no charge to the Purchaser: MU-43 Rock Pit at station 226+44 of the MU-ML Road. MU-53 Rock Pit at station 275+90 of the MU-ML Road. Leaping Deer Rock Pit at station 444+95 of the MU-ML Road.

Development of existing rock sources will involve drilling, shooting, and processing rock to generate riprap, and 3-inch-minus ballast rock.

A stockpile 170 cubic yards of 2-inch-minus surfacing rock is available for use at station 146+02 of the MU-ML Road.

An estimated total quantity of rock needed for this proposal: 250 cubic yards of riprap and 9,430 cubic yards of ballast rock.

Road work and the hauling of rock will not be permitted from November 1 to March 31 unless authorized in writing by the Contract Administrator to reduce soil damage and siltation. The hauling of forest products will not be permitted from November 1 to March 31 unless authorized in writing by the Contract Administrator to reduce soil damage and siltation.

ACREAGE DETERMINATION

CRUISE METHOD: Acres determined by GPS traverse. Cruise was conducted via variable plot sample type. See Cruise Narrative for further details. Shapefiles of units are available upon request after the BNR meeting in which the sale is presented.

FEES: \$65,297.00 is due on day of sale. \$9.00 per MBF is due upon removal. These are in addition to the bid price.



TIMBER NOTICE OF SALE

- SPECIAL REMARKS:**
1. Trees marked with pink "T", circled and underlined, represent the last take tree along property line boundaries.
 2. CEDAR SALAVGE: The DNR's standard conversion factor is 600 board feet per cord (cord = 128 cubic feet). Cedar salvage forest products removed on a cord basis will be converted to MBF for payment purposes. An estimate of approximately 25 cords total, which equates to approximately 15 mbf, of cedar is available for removal in Units #1 and #3.

TIMBER SALE MAP

SALE NAME: MARBLE RYE
AGREEMENT #: 30-101417
TOWNSHIP(S): T34R5E
TRUST(S): Charitable/Educational/Penal & Reformatory Instit. (6), Common School and Indemnity (3), State Forest Transfer (1)

REGION: Northwest Region
COUNTY(S): Skagit
ELEVATION RGE: 2520-3600

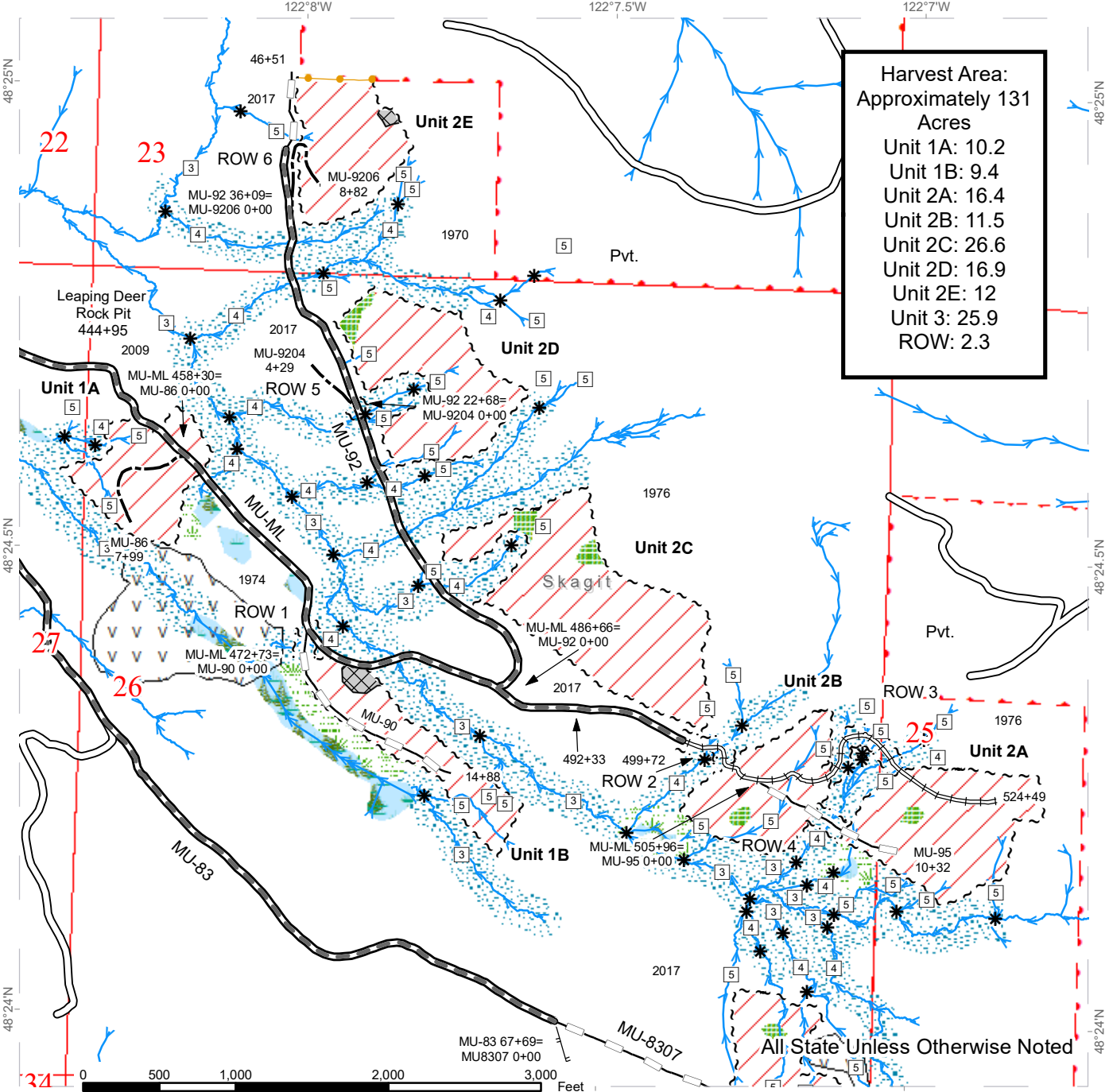

Harvest Area:
 Approximately 131
 Acres

Unit 1A:	10.2
Unit 1B:	9.4
Unit 2A:	16.4
Unit 2B:	11.5
Unit 2C:	26.6
Unit 2D:	16.9
Unit 2E:	12
Unit 3:	25.9
ROW:	2.3

Sale Area	Optional Construction	Public Land Survey Sections
Leave Tree Area	Optional Reconstruction	Public Land Survey Townships
Riparian Mgt Zone	Designated Skid Trail	DNR Managed Lands
Forested Wetland	Streams	Stream Type 3
Wetland Mgt Zone	Sale Boundary Tags	Stream Type 4
Operational Exclusion Zone	Right of Way Tags	Stream Type 5
Existing Roads	Take / Removal Trees	Stream Break
Required Pre-Haul Maintenance	Non Tradable LTA	
Required Reconstruction		



TIMBER SALE MAP

SALE NAME: MARBLE RYE
AGREEMENT #: 30-101417
TOWNSHIP(S): T34R5E
TRUST(S): Charitable/Educational/Peanal & Reformatory Instit. (6), Common School and Indemnity (3), State Forest Transfer (1)

REGION: Northwest Region
COUNTY(S): Skagit
ELEVATION RGE: 2520-3600

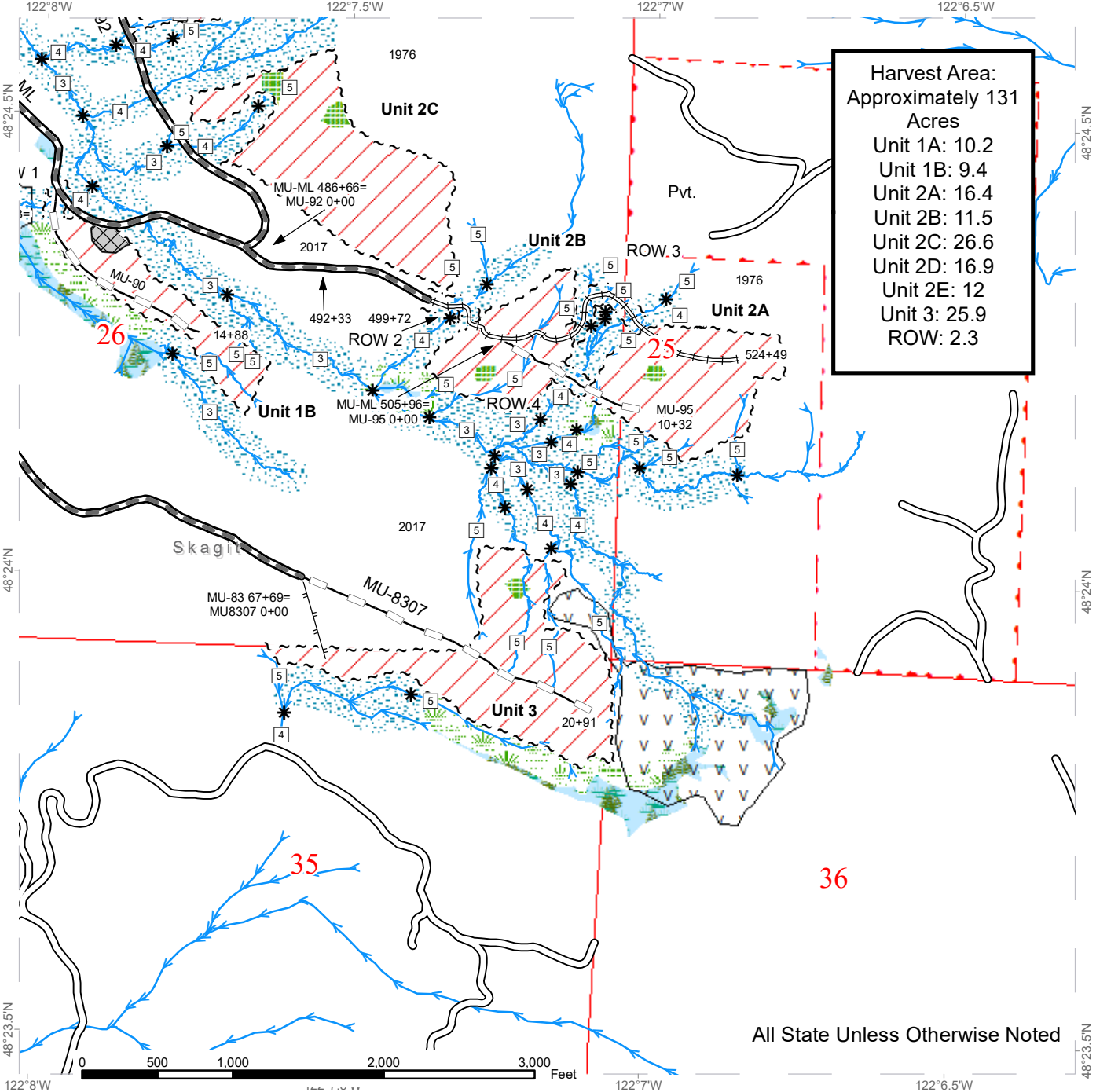

Harvest Area:
 Approximately 131
 Acres

Unit 1A:	10.2
Unit 1B:	9.4
Unit 2A:	16.4
Unit 2B:	11.5
Unit 2C:	26.6
Unit 2D:	16.9
Unit 2E:	12
Unit 3:	25.9
ROW:	2.3

All State Unless Otherwise Noted

Sale Area	Required Reconstruction	Public Land Survey Sections
Leave Tree Area	Optional Reconstruction	Public Land Survey Townships
Riparian Mgt Zone	Designated Skid Trail	DNR Managed Lands
Forested Wetland	Streams	Stream Type 3
Wetland Mgt Zone	Sale Boundary Tags	Stream Type 4
Operational Exclusion Zone	Right of Way Tags	Stream Type 5
Existing Roads	Non Tradable LTA	Stream Break
Required Pre-Haul Maintenance		



DRIVING MAP

SALE NAME: MARBLE RYE
 AGREEMENT#: 30-101417
 TOWNSHIP(S): T34R5E
 TRUST(S): Charitable/Educational/Penal & Reformatory Instit. (6), Common School and Indemnity (3), State Forest Transfer (1)

REGION: Northwest Region
 COUNTY(S): Skagit
 ELEVATION RGE: 2520-3600

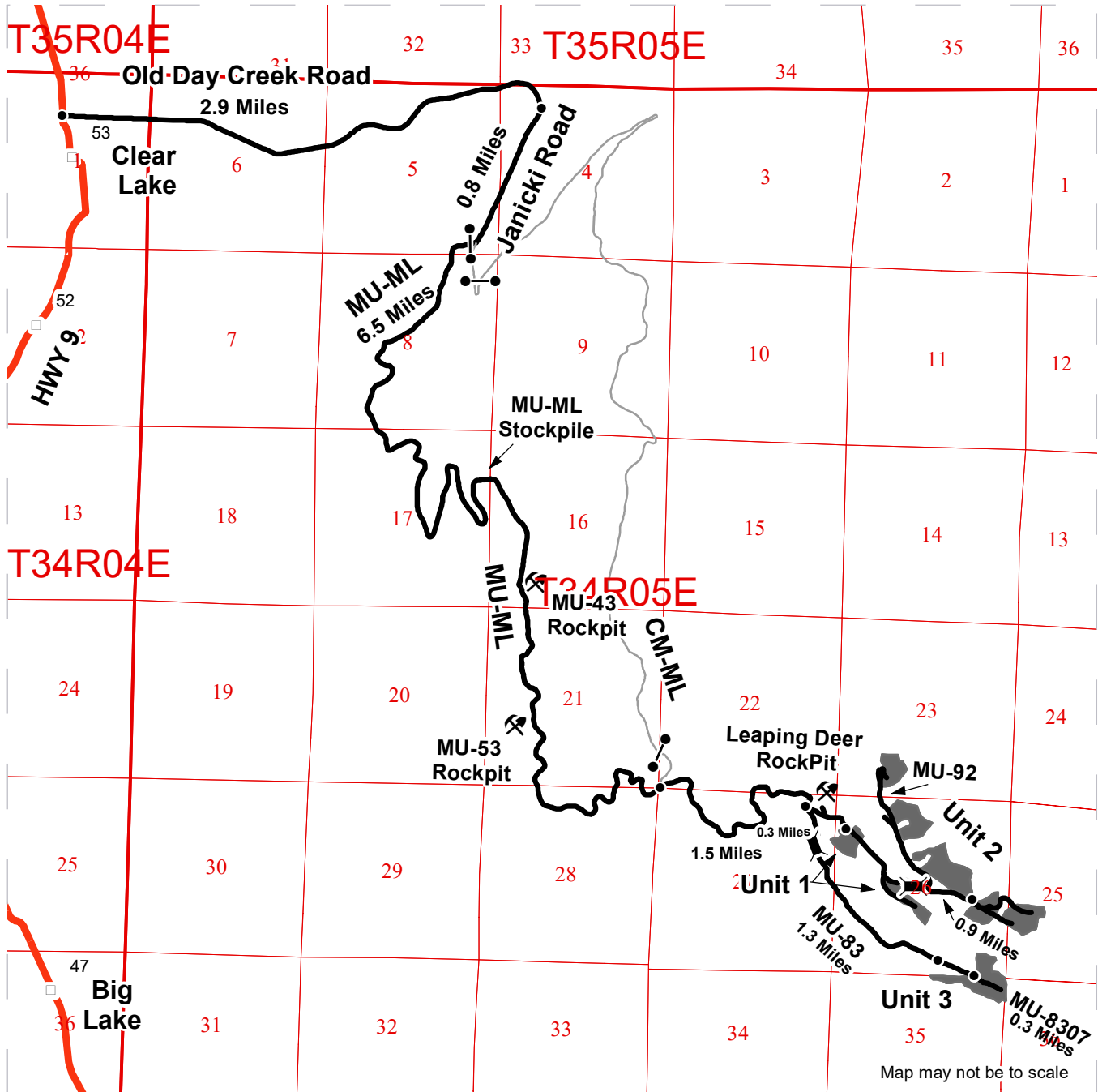

Map may not be to scale

- Timber Sale Unit
- Highway
- Haul Route
- Other Route
- Milepost Markers
- Bridge
- Distance Indicator
- Gate
- Rock Pit

DRIVING DIRECTIONS:
 From Clear Lake Washington, travel north 0.3 miles and turn right onto Old Day Creek Road. Travel 2.9 miles and turn right onto Janicki Road. After 0.8 miles turn right to the gate on the Mundt Creek Mainline (MU-ML); an F1-3 key is required for access.
 Units 1 and 2
 Travel 6.5 miles on the MU-ML to the MU-ML – Cultus Mountain Mainline (CM-ML) intersection. Keep right on the MU-ML, travel 1.5 miles. Stay left on the MU-ML, travel for 0.3 miles to Unit 1. Continue on for 0.9 miles to reach Units 2A-2B. Veer left at the MU-92 to reach units 2C-2E..
 Unit 3
 From the MU-ML – CM-ML intersection, keep right and travel 1.5 miles. Keep right onto the MU-83 and travel 1.3 miles to the MU-8307. Walk 0.3 miles to the unit.
 Leaping Deer Rock Pit
 From the MU-ML – CM-ML intersection, keep right and travel 1.5 miles. Stay left on the MU-ML for .1 miles and turn left on the MU-84 to arrive at the pit.





TIMBER NOTICE OF SALE

SALE NAME: RED GOLD VRH VDT

AGREEMENT NO: 30-101870

AUCTION: July 27, 2022 starting at 10:00 a.m., **COUNTY:** Snohomish, Skagit
Northwest Region Office, Sedro Woolley, WA

SALE LOCATION: Sale located approximately 7 miles northeast of Arlington, WA.

**PRODUCTS SOLD
AND SALE AREA:**

All timber (including preexisting dead and down cedar trees and cedar logs) bounded by white timber sale boundary tags, blue special management tags and the ST-42 Road, except preexisting dead and down cedar trees and cedar logs marked with blue paint, cedar snags, trees marked with blue paint on the bole and root collar, and forest products tagged out by yellow leave tree area tags in the VRH portion of Unit #1.

All timber as described for removal in Schedule B bounded by white timber sale boundary tags and blue special management tags (with blue special management tags on opposing side of each tree), except trees marked with blue paint in the VDT portion of Unit #1.

All timber (including preexisting dead and down cedar trees and cedar logs) bounded by orange right-of-way tags.

All forest products above located on part(s) of Sections 1 all in Township 32 North, Range 5 East, Sections 4 and 5 all in Township 32 North, Range 6 East, Sections 32 all in Township 33 North, Range 6 East, W.M., containing 39 acres, more or less.

CERTIFICATION: This sale is certified under the Sustainable Forestry Initiative® program Standard (cert no: PwC-SFIFM-513)

ESTIMATED SALE VOLUMES AND QUALITY:

Species	Avg DBH	Ring Count	Total MBF	MBF by Grade								
				1P	2P	3P	SM	1S	2S	3S	4S	UT
Hemlock	17.3		539						336	166	29	8
Douglas fir	29.4	6	444						408	28	5	3
Redcedar	17.5		249							216	33	
Silver fir	23.9		137						112	17	2	6
Red alder	19		79					2	37	12	11	17
Cedar Salvage			36									36
Maple	12.2		2								2	
Sale Total			1,486									

MINIMUM BID: \$609,000.00 **BID METHOD:** Sealed Bids

PERFORMANCE SECURITY: \$100,000.00 **SALE TYPE:** Lump Sum

EXPIRATION DATE: March 31, 2024 **ALLOCATION:** Export Restricted

BID DEPOSIT: \$60,900.00 or Bid Bond. Said deposit shall constitute an opening bid at the appraised price.



TIMBER NOTICE OF SALE

HARVEST METHOD: Cable or tethered equipment; shovel, forwarder, tracked skidder or "6-wheeled rubber tired skidders with over-the-tire tracks spanning both sets of rear tires" on sustained slopes 40% or less (See below for restrictions); self-leveling equipment on sustained slopes 55% or less; also, a feller-buncher may be utilized on sustained slopes 40% or less.

Purchaser must obtain prior written approval from the Contract Administrator for areas as to where to utilize tethered equipment prior to use. If ground disturbance is causing excessive damage, as determined by the Contract Administrator, the equipment will no longer be authorized.

Purchaser must obtain prior written approval from the Contract Administrator for areas as to where to utilize rubber-tired equipment prior to use. If ground disturbance is causing excessive damage, as determined by the Contract Administrator, the equipment will no longer be authorized. Falling and Yarding will not be permitted from November 1 to March 31 unless authorized in writing by the Contract Administrator (THIS PERTAINS TO GROUND-BASED EQUIPMENT ONLY) to reduce soil damage and erosion.

ROADS: 21.55 stations of required construction. 16.17 stations of required reconstruction. 26.62 stations of required prehaul maintenance.

Rock may be obtained from the following sources on State land at no charge to the Purchaser: FM Tool Pit at station 383+43 of the ST-ML Road. ST-3704 Pit at station 21+12 of the ST-37 Road.

An estimated total quantity of rock needed for this proposal: 106 cubic yards of riprap, 1,645 cubic yards of 2-inch-minus ballast rock and 1,550 cubic yards of 3-inch-minus ballast rock.

Road work and the hauling of rock will not be permitted from November 1 to March 31 unless authorized in writing by the Contract Administrator to reduce soil damage and siltation. The hauling of forest products will not be permitted from November 1 to March 31 unless authorized in writing by the Contract Administrator to reduce soil damage and siltation.

ACREAGE DETERMINATION

CRUISE METHOD: Acres determined by GPS traverse. Cruise was conducted via variable and fixed plot sample type. See Cruise Narrative for further details. Shapefiles of units are available upon request after the BNR meeting in which the sale is presented.

FEES: \$25,262.00 is due on day of sale. \$9.00 per MBF is due upon removal. These are in addition to the bid price.

SPECIAL REMARKS: 1. No operations before 7:00 A.M. and after 5:00 P.M. weekdays. No operations on weekend, or State holidays due to noise control for the neighbors.
2. HQ DF noted within the sale area. See cruise for further details.
3. Redcedar poles were noted within the sale area.

CEDAR SALVAGE: The DNR's standard conversion factor is 600 board feet per cord (cord = 128 cubic feet). Cedar salvage forest products removed on a cord basis will be converted to MBF for payment purposes. An estimate of approximately 60 cords total, which equates to approximately 36 mbf, of cedar is available for removal in the VRH portion of Unit #1 and right-of-way.

Schedule B
Thinning Prescription

Proposed thinning is a spacing based thinning, targeting species for removal in the suppressed, intermediate and co-dominate crown classes.

Desired Conditions: Residual stand will be evenly distributed dominated by Douglas-fir, western redcedar, and larger diameter classes of western hemlock.

- Purchaser shall leave sufficient trees to achieve the following evenly distributed across the thinning area:
 - o Average spacing of 26 x 26 feet
 - o To accomplish this prescription, fallers shall harvest the following trees in the following order:
 1. Cut all Hardwoods
 2. Cut all Pacific silver fir
 3. Cut western hemlock starting at the smallest diameter classes until stocking targets are met, with an upper limit of 22 inches dbh.
- Trees marked with blue special management tags that meet prescription may be cut.

The residual stand characteristics shall consist of:
Approximately 215-200 square feet of basal area per acre
No less than 65 trees per acre.

If the prescription will result in the desired residual conditions stand characteristics not being met, the Purchaser and Contract Administrator shall jointly develop a plan to achieve desired conditions to minimize any impact to hydrology in the thinning area.

Where the prescription would leave an opening greater than 50 feet in diameter, the Purchaser shall leave a conifer take tree from the largest diameter, largest crown class, best form, and undamaged, unless permission to do otherwise is granted in writing by the Contract Administrator.

Western redcedar is not to be cut without prior approval of the Contract Administrator (CA). Only trees necessary to facilitate harvest operations or those which pose safety hazards shall be considered for approval.

TIMBER SALE MAP

SALE NAME: RED GOLD
AGREEMENT #: 30-101870
TOWNSHIP(S): T32R6E, T33R6E
TRUST(S): Agricultural School (4), State Forest Transfer (1)

REGION: Northwest Region
COUNTY(S): Skagit, Snohomish
ELEVATION RGE: 1480-2360

Harvest Area:
 ~39 Acres
 VRH: 29.6 acres
 VDT: 7.0 acres
 ROW: 2.5 acres

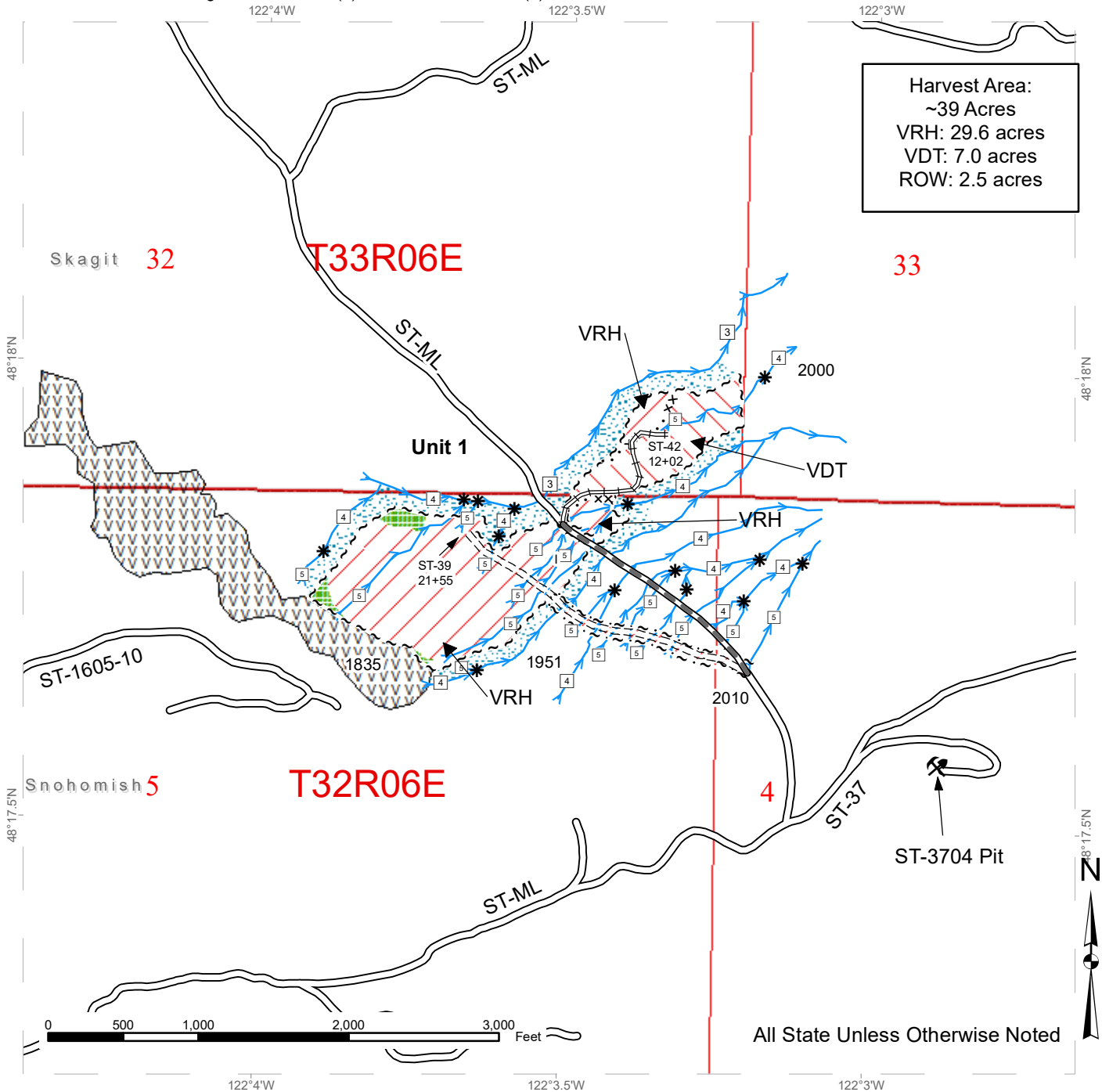

All State Unless Otherwise Noted

	Variable Retention Harvest		Sale Boundary Tags		Required Pre-Haul Maintenance
	Variable Density Thinning		Special Mgmt Area		Required Construction
	Leave Tree Area		Right of Way Tags		Required Reconstruction
	Riparian Mgt Zone		Rock Pit		Streams
	Equipment Exclusion Zone		Existing Roads		Stream Type
					Stream Type Break

TIMBER SALE MAP

SALE NAME: RED GOLD
AGREEMENT #: 30-101870
TOWNSHIP(S): T32R6E, T33R6E
TRUST(S): Agricultural School (4), State Forest Transfer (1)

REGION: Northwest Region
COUNTY(S): Skagit, Snohomish
ELEVATION RGE: 1480-2360

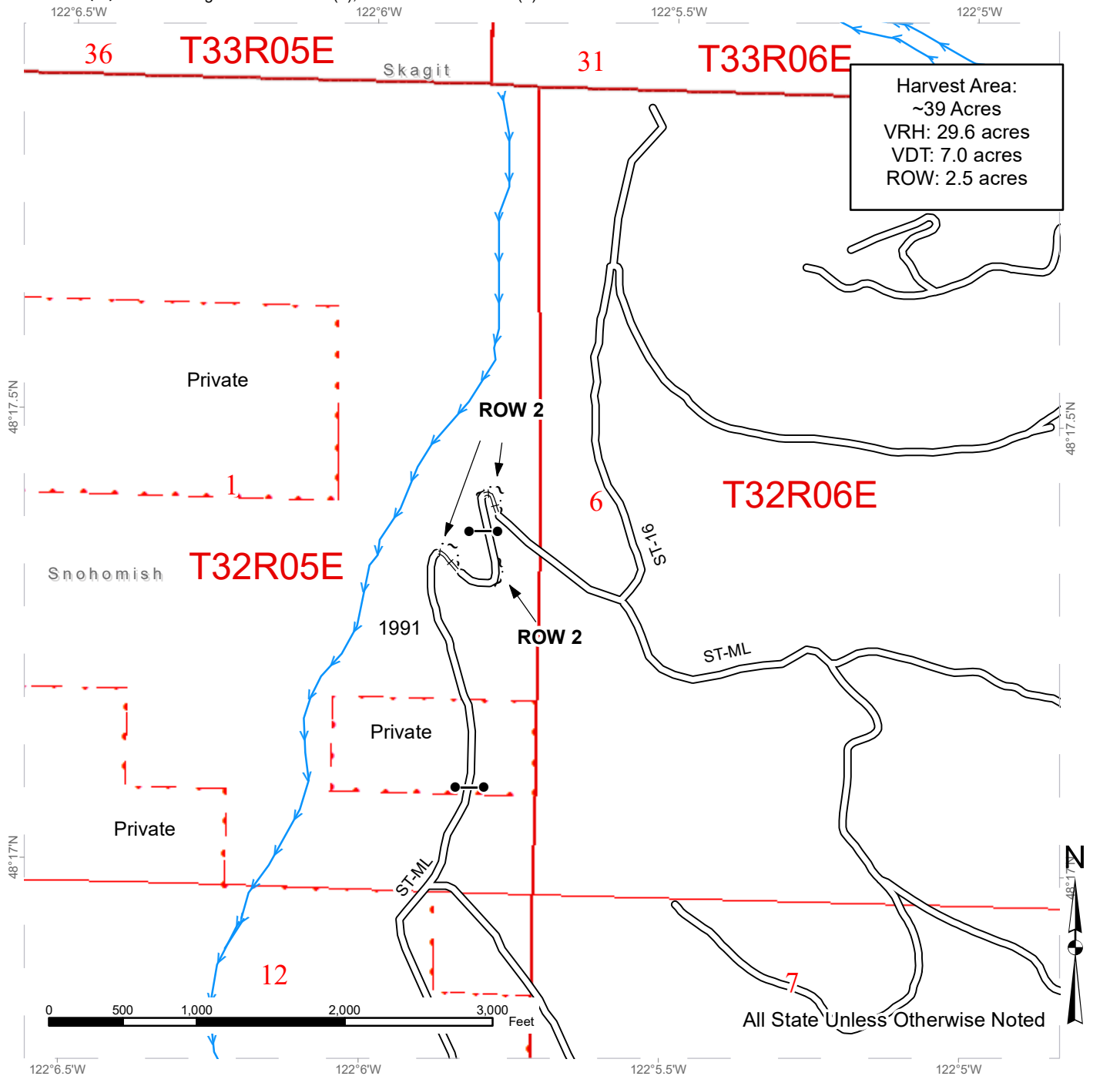

Harvest Area:
 ~39 Acres
 VRH: 29.6 acres
 VDT: 7.0 acres
 ROW: 2.5 acres

- | | |
|-------------------------|------------------------------|
| ~ ~ ~ Right of Way Tags | ==== Required Reconstruction |
| ●-● Gate | → Streams |
| — Existing Roads | □ Stream Type |
| | * Stream Type Break |

All State Unless Otherwise Noted

DRIVING MAP

SALE NAME: RED GOLD
AGREEMENT#: 30-101870
TOWNSHIP(S): T32R6E, T33R6E
TRUST(S): Agricultural School (4), State Forest Transfer (1)

REGION: Northwest Region
COUNTY(S): Skagit, Snohomish
ELEVATION RGE: 1480-2360

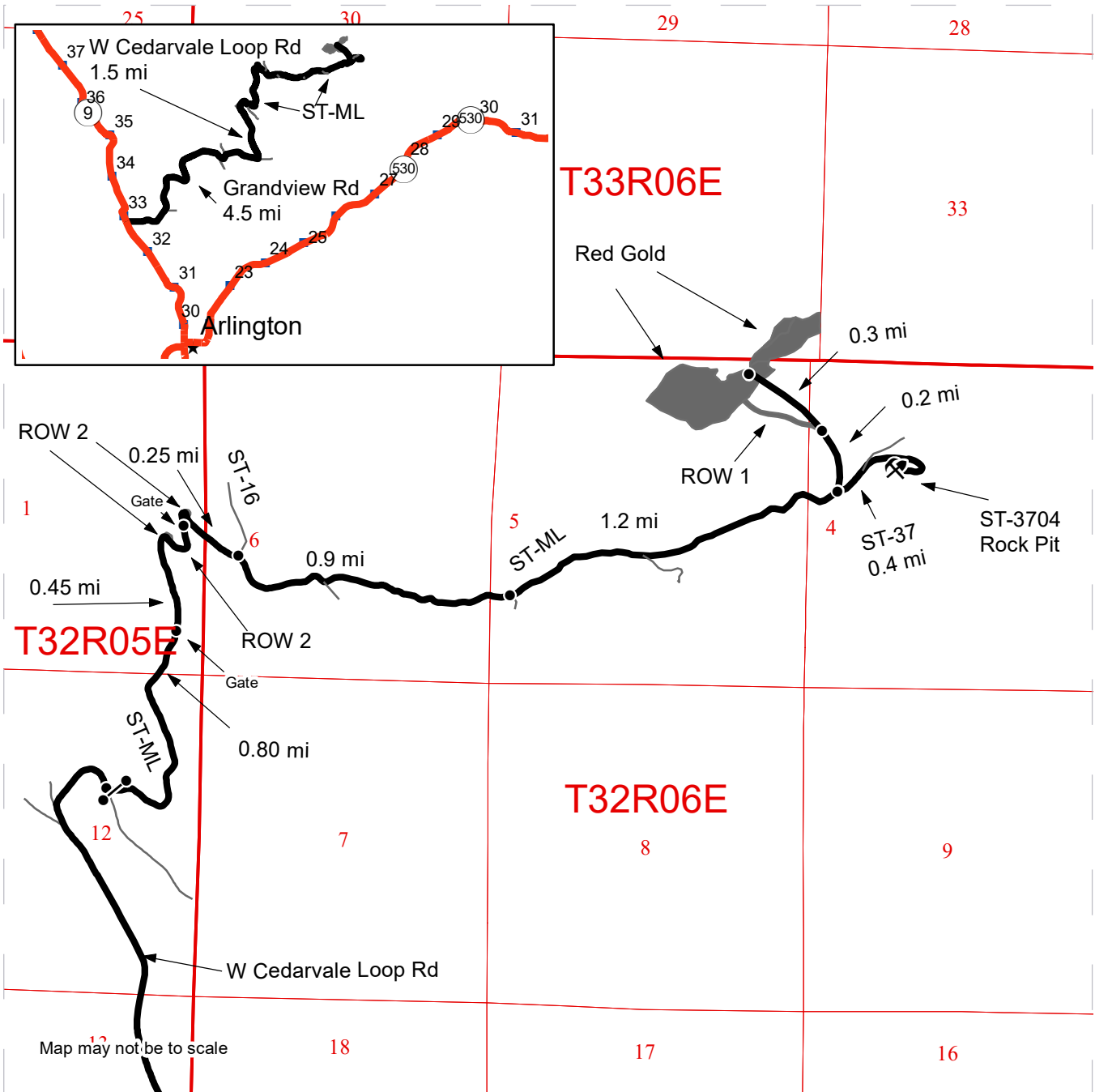

- Timber Sale Unit
- Haul Route
- View Only Route
- Distance Indicator
- Gate
- Rock Pit

Driving Directions: (F-1-3 key required)
 Arlington, WA: Just south of milepost 33 on Route 9.
 Head east on Grandview Rd. for 4.5 miles to W. Cedarvale Loop Road.
 Turn left onto W. Cedarvale Loop Rd and continue 1.5 miles to junction with ST-ML.
 Pass through gate onto ST-ML and continue for 0.80 miles to gate.
 In 0.3 miles, encounter the first of three consecutive ROW 2 corner expansions.
 Continue 0.15 miles to another gate.
 Drive 0.25 miles to the intersection with ST-16, turn right to stay on the ST-ML.
 Drive for another 2.1 miles to a fork with ST-37. Stay left to continue on the ST-ML.
 In 0.2 miles from the fork, the start of ROW 1 will be on the left side of the road.
 To reach the Red Gold main unit continue driving another 0.3 miles.





TIMBER NOTICE OF SALE

SALE NAME: Q REIDEL CREEK

AGREEMENT NO: 30-102974

AUCTION: July 26, 2022 starting at 10:00 a.m.,
Northeast Region Office, Colville, WA

COUNTY: Stevens

SALE LOCATION: Sale located approximately 9 miles south of Colville, WA.

**PRODUCTS SOLD
AND SALE AREA:**

All conifer species except for leave trees banded with blue paint and leave trees bounded by yellow leave tree area tags, two standing snags and two down logs per acre in Units 1, 2, 3 and 4 bounded by white timber sale boundary tags.

All forest products above located on part(s) of Sections 18 and 19 all in Township 34 North, Range 39 East, W.M., containing 225 acres, more or less.

CERTIFICATION: This sale is certified under the Sustainable Forestry Initiative® program Standard (cert no: PwC-SFIFM-513)

ESTIMATED SALE VOLUMES AND QUALITY:

Species	Avg DBH	Ring Count	Total MBF	MBF by Grade									
				P	SM	1S	2S	3S	4S	5S	6S	UT	
Douglas fir	14.9		3,148				1,321	1,549	278				
Larch	14.3		336				108	198	30				
Grand fir	13		123				38	74	11				
Lodgepole	12.4		116					91	25				
Spruce	15.1		41				17	24					
Ponderosa pine	8.8		6								6		
Sale Total			3,770										

MINIMUM BID: \$890,000.00

BID METHOD: Sealed Bids

PERFORMANCE

SECURITY: \$100,000.00

SALE TYPE: Lump Sum

EXPIRATION DATE: October 31, 2024

ALLOCATION: Export Restricted

BID DEPOSIT: \$89,000.00 or Bid Bond. Said deposit shall constitute an opening bid at the appraised price.

HARVEST METHOD: Rubber tired skidder, Track skidder, and Ground based equipment. Falling and Yarding will not be permitted from February 15 to May 1 unless authorized in writing by the Contract Administrator due to spring breakup.

ROADS: 17.70 stations of required construction. 5.89 stations of required reconstruction. 232.33 stations of required prehaul maintenance. Road construction will not be permitted from November 15 to June 1 unless authorized in writing by the Contract Administrator due to frozen conditions and spring breakup. The hauling of forest products will not be permitted from February 15 to May 1 unless authorized in writing by the Contract Administrator due to spring breakup.

ACREAGE DETERMINATION



TIMBER NOTICE OF SALE

CRUISE METHOD: Acreage determined using GPS methods. Acreage shown above is net harvest acres in harvest units. Ponderosa pine and western red cedar: 8.0 - 17.5 inches dbh has a minimum top of 5.6 inch dib. All other species: 7.0 - 17.5 inches dbh has minimum top of 4.6 inch dib. All species 17.6 inches and greater dbh have a minimum top dib of 40% of dbh at 16 feet or a 6 inch top whichever is greater.

FEES: \$64,090.00 is due on day of sale. \$9.00 per MBF is due upon removal. These are in addition to the bid price.

SPECIAL REMARKS: None

TIMBER SALE MAP

SALE NAME: Q REIDEL CREEK
AGREEMENT #: 30-102974
TOWNSHIP(S): T34R39E
TRUST(S): University - Transferred (5)

REGION: Northeast Region
COUNTY(S): Stevens
ELEVATION RGE: 2080-3000

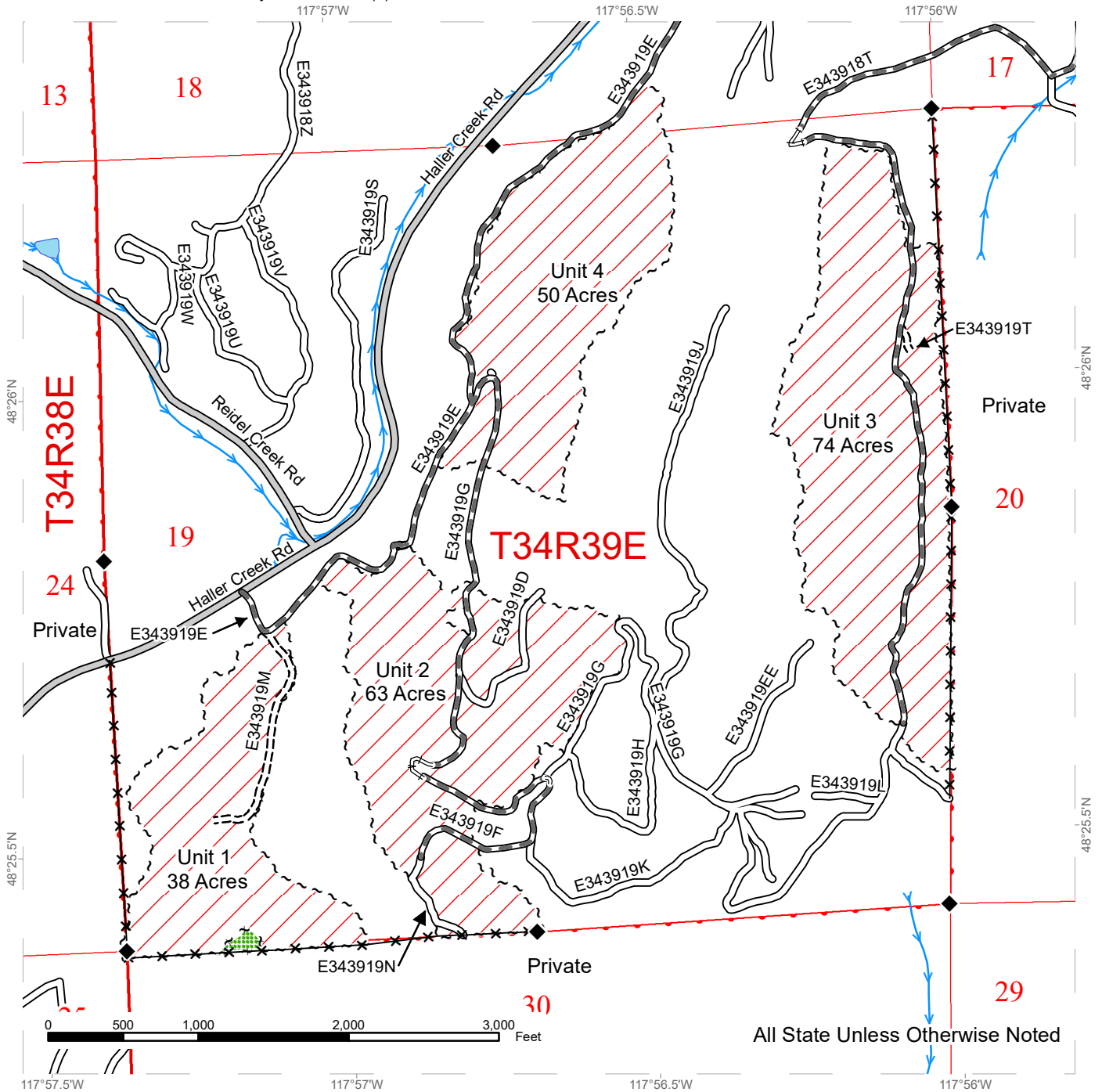

All State Unless Otherwise Noted

Public Land Survey Sections	County Road	Streams
DNR Managed Lands	Existing Roads	Survey Monument
Variable Retention Harvest	Required Pre-Haul Maintenance	Fence
Leave Tree Area	Required Construction	Required Reconstruction
Sale Boundary Tags		
Leave Tree Tags		



TIMBER SALE MAP

SALE NAME: Q REIDEL CREEK
AGREEMENT #: 30-102974
TOWNSHIP(S): T34R39E
TRUST(S): University - Transferred (5)

REGION: Northeast Region
COUNTY(S): Stevens
ELEVATION RGE: 2080-3000

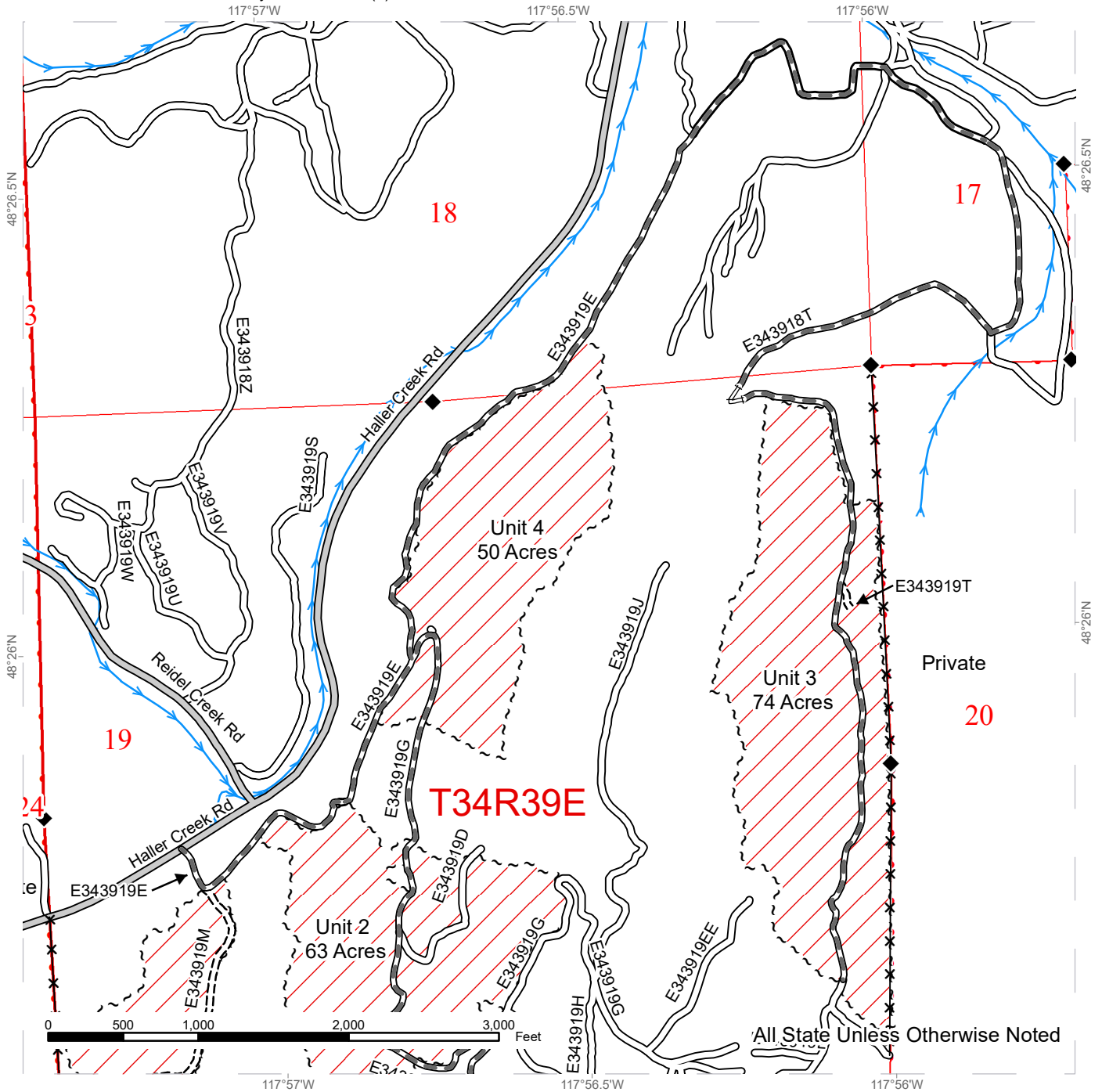

Public Land Survey Sections	County Road	Streams
DNR Managed Lands	Existing Roads	Survey Monument
Variable Retention Harvest	Required Pre-Haul Maintenance	Fence
Sale Boundary Tags	Required Construction	
	Required Reconstruction	



DRIVING MAP

SALE NAME: Q REIDEL CREEK
AGREEMENT#: 30-102974
TOWNSHIP(S): T34R39E
TRUST(S): University - Transferred (5)

REGION: Northeast Region
COUNTY(S): Stevens
ELEVATION RGE: 2080-3000

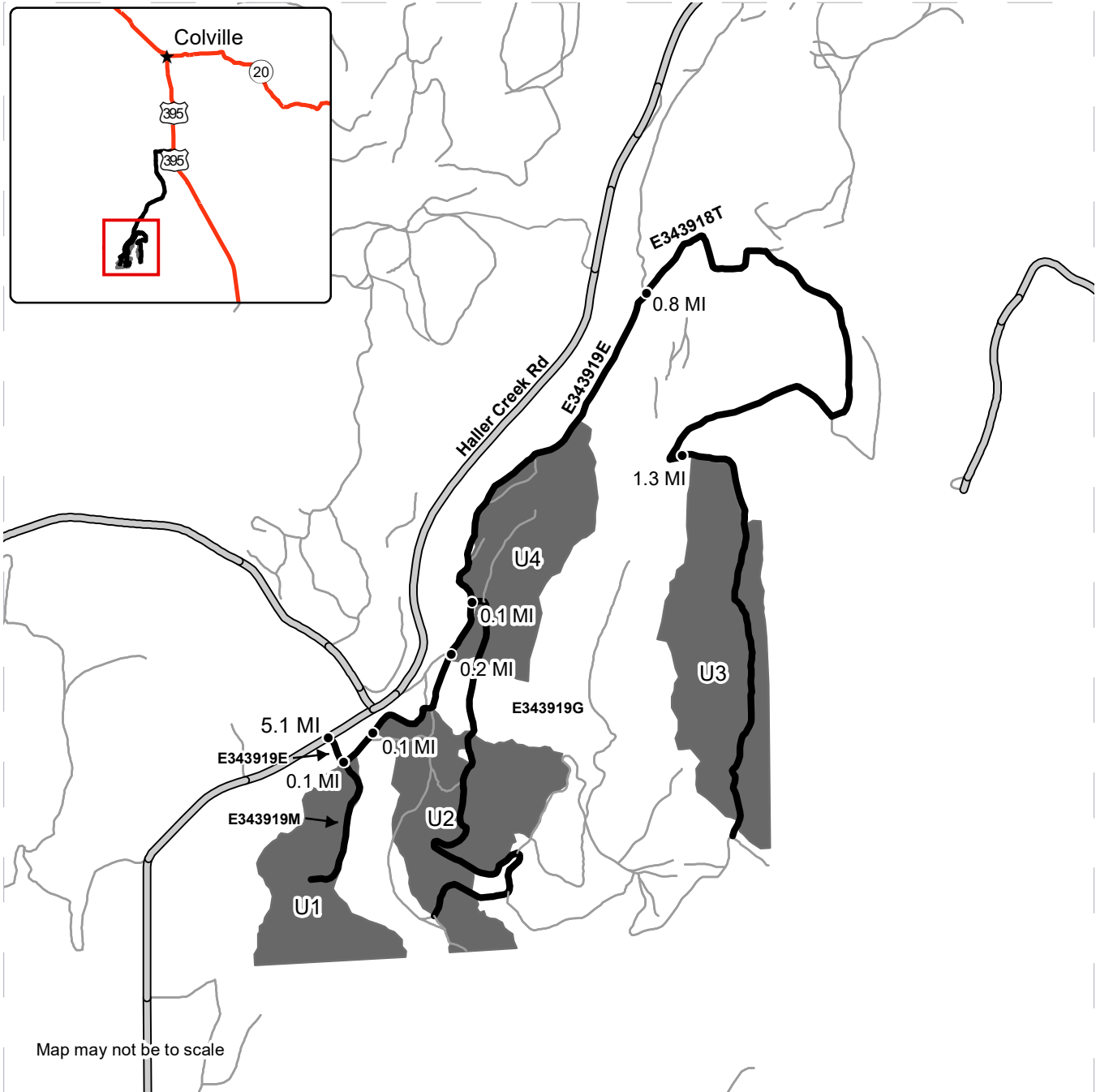

Timber Sale Unit
 Haul Route
 Other Route
 Distance Indicator

DRIVING DIRECTIONS:

From the South roundabout in Colville Wa., travel south on Hwy 395 3.2 miles to Orin Rice Road. Turn right onto Orin Rice and travel 0.7 miles. Turn left onto Haller Creek and travel 5.1 miles to road E343919E. Turn left onto road E343919E and travel 0.1 miles to Unit 1. Continue 0.1 miles on road E343919E to Unit 2. Continue 0.2 miles on road E343919E to Unit 4. Continue 0.1 miles on road E343919E, stay left and travel 0.8 miles to road E343918T. Turn right onto road E343918T and travel 1.3 miles on the marked route to Unit 3.



DRIVING MAP

SALE NAME: Q REIDEL CREEK
AGREEMENT#: 30-102974
TOWNSHIP(S): T34R39E
TRUST(S): University - Transferred (5)

REGION: Northeast Region
COUNTY(S): Stevens
ELEVATION RGE: 2080-3000

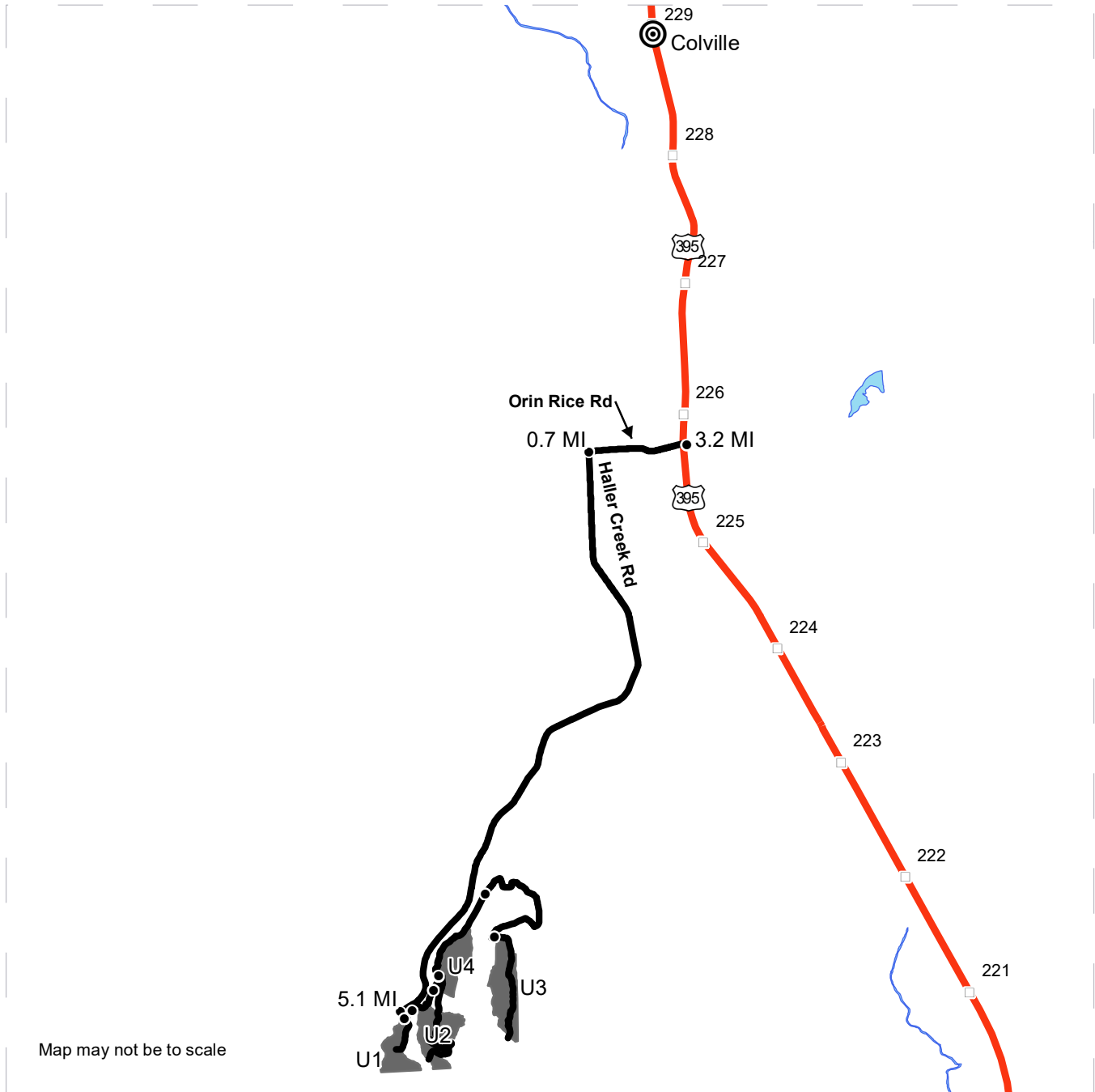

Map may not be to scale

- Timber Sale Unit
- Highway
- Haul Route
- Milepost Markers
- Distance Indicator
- Roundabout

DRIVING DIRECTIONS:

From the South roundabout in Colville Wa., travel south on Hwy 395 3.2 miles to Orin Rice Road. Turn right onto Orin Rice and travel 0.7 miles. Turn left onto Haller Creek and travel 5.1 miles to road E343919E. Turn left onto road E343919E and travel 0.1 miles to Unit 1. Continue 0.1 miles on road E343919E to Unit 2. Continue 0.2 miles on road E343919E to Unit 4. Continue 0.1 miles on road E343919E, stay left and travel 0.8 miles to road E343918T. Turn right onto road E343918T and travel 1.3 miles on the marked route to Unit 3.



**State of Washington
Department of Natural Resources**

SEALED BID FORM

Sale Name _____ Agreement Number _____

_____ hereby submits the following bid for timber.
(Print full, legal company name)

(Street address, City, State, Zip Code)

(Phone Number)

Lump Sum Bid (Not Including Fees) \$ _____ **For Total Sale**

Weight Scale Sale Bid (Not Including Fees) \$ _____ / **Ton**

Scribner Scale Sale Bid (Not Including Fees) \$ _____ / **MBF For Biddable Species**

BID DEPOSIT

Bid Deposit Amount: \$ _____

Bid Deposit Type:

- Cash, certified check, cashiers check, or money order
 Per Sale Bid Bond
 Statewide Bid Bond, Number _____

Within 30 days of confirmation date the successful bidder agrees to furnish Performance Security acceptable to the State in the amount specified on the Notice of Sale. Performance Security must guarantee performance of all provisions of the contract and payment of any damages caused by operations under the contract or resulting from the successful bidders noncompliance with any rule or law.

Bidder's Warranty and Bid Signature

By signing and submitting this bid as an offer to purchase forest products from the State, the Bidder hereby warrants to the State that they have had an opportunity to fully inspect the sale area and the forest products being sold. Bidder further warrants to the State that they enter this bid based upon their own judgments of the value of the forest products, formed after their own examination and inspection of both the timber sale area and the forest products being sold. Bidder also warrants to the State that they enter this bid without any reliance upon the volume estimates, acreage, appraisals, pre-bid documentation, or any other representation by the Washington State Department of Natural Resources.

_____ Date _____
(Signature of Authorized Representative submitting this bid)

(Print **name and title** of Authorized Representative submitting this bid)

Note: all sales are subject to confirmation by the Commissioner of Public Lands (Refer 79.15.120)

Instructions For Completing Sealed Bid Form

All bids submitted for the purchase of forest products being sold by the Washington State Department of Natural Resources must have an original signature on behalf of the person or entity submitting the bid, and must be on the form provided in this booklet or a photocopy thereof. The DNR will not accept bids that are not signed, and will not accept bids that are not on the current, approved bid form. All appropriate blanks on bid form must be completed including the bid bond number if the bidder is relying upon a bid bond for bid deposit.

For more specific information, contact the appropriate region office.

In-Person Bids

- A. Sealed bids must be in auction box before 10:00 a.m. on the day of auction at the location specified in the Timber Notice of Sale.
 - B. Sealed bids must be submitted in an envelope with the name of the sale, the bidder's name and the contract number clearly written on the outside of the envelope. The full legal name and business address of the bidder must be inserted where indicated on the form, and must be on the bid bond and timber sale contract. The bid form must be signed by an authorized representative. When a bidder has more than one person authorized to bid, documentation of those persons with signature authority for bidding must accompany the bid or be on file at the region office. Sealed bid envelopes are available at all region offices. One bid per envelope.
 - C. Sealed bid envelopes **must** contain a completed bid form and a bid deposit.
 - D. Sealed bid envelopes **may** contain a check for the Initial Deposit amount and a check for fees.
-

Mailed Bids

- A. Bids that are mailed are required to have printed on the outside: "DO NOT OPEN UNTIL SALE DATE. SEALED BID ENCLOSED". The sealed bid envelope(s) will be enclosed inside the mailed-in envelope. Mailed bids must be submitted in an envelope with the name of the sale, the bidder's name and the agreement number clearly written on the outside of the envelope. The full legal name and business address of the bidder must be inserted where indicated on the form, and must be the same on the bid bond and timber sale contract. The Sealed Bid Form must be signed by an authorized representative. When a bidder has more than one person authorized to bid, documentation of those persons with signature authority for bidding must accompany the bid or be on file at the region office. Mail-in envelopes are available at all region offices. One bid per mailed-in envelope.
 - B. Bids that are mailed will be accepted up to 4:30 p.m. the last business day before the auction by the region office in which the sale is located. Bidders assume the risk for the method of delivery. The DNR assumes no responsibility for any delays caused by any delivery service.
 - C. Sealed bid envelopes **must** contain a completed bid form and a bid deposit.
 - D. Sealed bid envelopes **may** contain a check for the Initial Deposit amount and a check for fees.
-

Initial Deposit:

Lump Sum Sales - Initial Deposit must equal 10% of the total bid submitted.
(25% if the bidder is a defaulter as defined under WAC 332-140-300)

Weight Scale Sales - Initial Deposit must equal 10% of the bid per ton multiplied by the total sale estimated tonnage. (25% if the bidder is a defaulter as defined under WAC 332-140-300)

Scribner MBF Scale Sales - Initial Deposit must equal 10% of the bid per MBF multiplied by the total sale MBF. (25% if the bidder is a defaulter as defined under WAC 332-140-300)

**State of Washington
Department of Natural resources**

STATEWIDE BID BOND

Bond Number _____

_____ of _____,
(Principal's Name) (City, State)

hereinafter called PRINCIPAL, and _____ hereinafter called
SURETY,

a corporation organized under the laws of the State of _____, and authorized to transact surety business in the State of Washington, as SURETY, are held and firmly bound jointly and severally to the State of Washington, Department of Natural Resources, hereinafter called the STATE, in the sum of \$150,000.00 Dollars, lawful money of the United States of America. The PRINCIPAL binds itself, its heirs, executors, administrators, successors, and assigns, and the SURETY binds itself, its successors, and assigns, all jointly and severally.

This bond shall be governed by the laws of the State of Washington. In the event of a lawsuit involving this bond, a venue shall be proper only in Thurston County Superior Court.

Signed, sealed and dated this _____ day of _____, _____ .
(month) (year)

This statewide bid bond may be used for bidding between the following dates:

Starting:

Ending:

It Is Hereby Understood and Agreed:

If PRINCIPAL is an apparent high bidder, PRINCIPAL shall before 4:30 p.m ., on day of sale, pay to the STATE the amount of the initial deposit in the form of a certified check, cashier's check, bank draft, cash or money order, then this agreement shall be void for the sale on which the payment is made; otherwise, it will remain in force.

SURETY will make payment to the STATE within ten days after demand by the STATE if the PRINCIPAL shall fail to make timely payment as described above.

The SURETY may cancel this bond by sending a written notice to the STATE, not less than forty-five days before a cancellation date; liability shall terminate as to acts or omissions of the PRINCIPAL that occur after the cancellation date.

The PRINCIPAL and the SURETY executed this bond on the date first mentioned.

Principal: (Above named)

Signature: _____

Name: _____

Title: _____

Address: _____

City: _____
State & Zip Code

Surety: (Above named)

Signature: _____

Name: _____

Title: _____

Address: _____

City: _____
State & Zip Code

Surety: (Local Office of Authorized agent)

Signature: _____

Name: _____

Title: _____

Address: _____

City: _____
State & Zip Code

Notary or Company Seal in Space Above

Instructions for Completing Timber Sale Statewide Bid Bond

- A. This form is authorized for use as bid guaranty to qualify for bidding on Washington State Department of Natural Resources timber sales.
- B. The Statewide Bid Bond may be used as bid guaranty on more than one timber sale.
- C. The full legal name and business address of the PRINCIPAL must be inserted where indicated and must be the same as will appear on the bidding record and timber sale contract. The bond must be signed by an authorized person. Additionally, the name must be typed or printed below the signature and title must be shown.
- D. The full legal name and business address of the SURETY must be inserted where indicated. The bond must be signed by an authorized person. Additionally, the name must be typed or printed below the signature and the title must be shown.
- E. If the SURETY does not have a Washington State office or resident agent, but is authorized to transact surety business in the State of Washington as SURETY, it may leave this signature block blank.
- F. This form must be received by the Department of Natural Resources, Product Sales & Leasing Division, PO BOX 47016, Olympia, Washington, 98504-7016, ten days in advance of the auction.
- G. **The State reserves the right to reject *incomplete or incorrect* bid bond forms, making such forms unacceptable as bid guaranty.**

**State of Washington
Department of Natural Resources**

Timber Sale Per Sale Bid Bond

Bond Number _____

_____ of _____, hereinafter called PRINCIPAL, and _____, hereinafter called SURETY, a corporation organized under the laws of the State of _____ and authorized to transact surety business in the State of Washington, as SURETY, are held and firmly bound jointly and severally to the State of Washington, Department of Natural Resources, hereinafter called the STATE, in the sum of \$ _____ Dollars, lawful money of the United States of America. The PRINCIPAL binds itself, its heirs, executors, administrators, successors, and assigns, and the SURETY binds itself, its successors, and assigns, all jointly and severally.

This bond shall be governed by the laws of the State of Washington. In the event of a lawsuit involving this bond, venue shall be proper only in Thurston County Superior Court.

Signed, sealed, and dated this _____ day of _____, 20 _____.

BID IDENTIFICATION:

SALES NAME(S)	REQUIRED DEPOSIT	AGREEMENT NUMBER(S)

DATE OF BID: _____

It Is Hereby Understood and Agreed:

If PRINCIPAL is the high bidder on the sale(s) identified above and, within ten (10) days of the day of sale, transmits cash, certified check, cashier's check, bank draft or money order, payable to the STATE, in the amount of the bid guaranty required by the terms of the Notice of Sale, *then* this obligation shall be void; *otherwise*, it shall remain in force.

SURETY will make payment to the STATE within ten (10) days after demand by the STATE whenever the PRINCIPAL shall fail to make timely payment as described above.

IN WITNESS WHEREOF: the PRINCIPAL and the SURETY have caused this bond to be executed on the date first mentioned.

SECOND OFFICER:

Signature: _____

Name: _____

Title: _____

PRINCIPAL: (Above Named)

Signature: _____

Name: _____

Title: _____

SURETY: (Local Office of Authorized Agent)

Signature: _____

Name: _____

Title: _____

Address: _____

City: _____

State & Zip: _____

SURETY: (Above Named)

Signature: _____

Name: _____

Title: _____

Address: _____

City: _____

State & Zip _____

NOTARY OR COMPANY SEAL IN THE SPACE ABOVE

Instructions for Completing Timber Sale Per Sale(s) Bid Bond

- A. This form is authorized for use as bid guaranty to qualify for bidding on Washington State Department of Natural Resources timber sales.
- B. The Timber Sale Per Sale Bid Bond may be used as bid guaranty on more than one timber sale auction held the same date at the same location.
- C. The full legal name and business address of the PRINCIPAL must be the same as will appear on the bidding record and timber sale contract. The bond must be signed by an authorized person, the name typed or printed, and title shown. If PRINCIPAL is a corporation, a second officer must sign in the space to the left of the signature of the officer executing for the PRINCIPAL.
- D. The full legal name and business address of the SURETY must be inserted where indicated. The bond must be signed by an authorized person. Additionally, the name must be typed or printed below the signature and the title must be shown. If this person is not an officer of the corporation, evidence of authority must be submitted.
- E. If the SURETY does not have a Washington State office or resident agent, but is authorized to transact surety business in the State of Washington as Surety, it may leave the local office signature block blank.
- F. The date of the bid bond must not be later than the auction date.
- G. **The State reserves the right to reject incomplete or *incorrect* bid bond forms, making such forms unacceptable as guaranty.**

STATE OF WASHINGTON
DEPARTMENT OF NATURAL RESOURCES

LOG SORT SEALED BID FORM

Sale Name _____ Agreement Number _____ Date _____

_____ hereby submits the following bid for delivered logs.
(Print Company Name)

_____ Telephone Number _____
(Print Name Authorized Company Representative) (Contact for bid result notification)

(Street Address)

(City, State and Zip)

Agreement Number	Sort Number	<u>Delivered Logs Bid Amount</u> (fill in one only)	
		\$ /MBF	\$ /TON

Bid Deposit Amount \$ _____

- Bid Deposit Type:**
- Cash, Certified Check, Cashiers Check, or Money Order
 - Per Sale Bid Bond
 - Statewide Bid Bond, Number _____

The successful bidder agrees to furnish payment security acceptable to the State in the amount as described in clause P-041 of the Purchaser’s contract prior to log delivery and at a date to be determined by the State.

Bidder’s Warranty and Bid Signature

By signing and submitting this bid as offer to purchase forest products from the State, the Bidder hereby warrants to the State that they have had an opportunity to fully inspect the sale area and the forest products being sold. Bidder further warrants to the State that they enter this bid based solely upon their own judgment of the value of the forest products, formed after their own examination and inspection of both the timber sale area and the forest products being sold. Bidder also warrants to the State that they enter this bid without any reliance upon the volume estimates, acreage estimates, appraisals, pre-bid documentation, or any other representation by the State Department of Natural Resources.

(Signature of Authorized Representative submitting this bid)

(Date of Signature)

(Print name and title of Authorized Representative submitting this bid)

NOTES: A separate bid form is required for each log sort bid and must be delivered in a separate envelope. Photocopies of this bid form may be used. Each photocopy must have original signatures. Final contract award is contingent upon the State’s haul cost analysis. Actual haul route may vary and is subject to change at the State’s discretion. All sales are subject to confirmation by the Commissioner of Public Lands as per RCW 79.15.100.

LOG SORT SEALED BID SUPPLEMENTAL INFORMATION FORM_____
(Print Company Name)_____
(Sale Name)_____
(Agreement Number)_____
(Sort Number)_____
(email: optional for DNR production report distribution)**Log Manufacturing Specifications:****Sawlog and Peeler sorts:** Enter at least one preferred log length including trim for each log length range below.**Pole sorts (Distribution):** Enter three or more lengths. Attach preferred manufacturing information.**Pole sorts (Transmission):** Enter six or more lengths. Attach preferred manufacturing information.**Tonnage sorts:** See bid form instructions for required log lengths. Enter additional custom lengths as desired.

Log Length Ranges	Bidder's Preferred Log Lengths
16 ft. through 20 ft.	
22 ft. through 30 ft.	
32 ft. through 40 ft.	
Distribution Poles – 35 ft. through 55 ft.	
Transmission Poles – 60 ft.+	

Log Delivery Information:**1) Designate the point of delivery and address (must be a street address)**_____
(Location Name)_____
(Street Address)_____
(City, State and Zip)**2) Designate the state approved Scaling and Weighing facilities closest to the point of delivery as needed.****Scaling Location Information****Weighing Location Information**_____
(Scaling Location Name)_____
(Weighing Location Name)_____
(Third Party Scaling Organization)_____
(Weighing Location Owner)_____
(Scaling Location Street Address)_____
(Weighing Location Street Address)_____
(Scaling Location City, State and Zip)_____
(Weighing Location City, State and Zip)

Final contract award is contingent upon the State's haul cost analysis. Actual haul route may vary and is subject to change at the State's discretion. Additional terms or conditions requested by the bidder on or attached to the Log Sort Sealed Bid or Supplemental Information Forms are informational only and non-binding.

Instructions for Completing the Log Sort Sealed Bid and Supplemental Information Forms.

All bids submitted for the purchase of forest products being sold by the Washington State Department of Natural Resources must have an original signature on behalf of the person or entity submitting the bid, and must be on the form(s) provided in this booklet or a photocopy thereof. The DNR will not accept bids that are not signed, and will not accept bids that are not on the current, approved bid form. All appropriate blanks including Agreement Number, Sort Number, Bid amount (per mbf or ton as appropriate for the sort), Bid deposit amount and type. Signatures and date on bid form must be completed including the bid bond number if bidder is relying upon a bid bond for bid deposit.

Bids shall not be accepted if a completed '**Log Sort Sealed Bid Supplemental Information Form**' is not included with the approved '**Log Sort Sealed Bid Form**'.

Required log lengths for tonnage sorts: Preferred log lengths for tonnage sawlog sorts shall include the following plus any additional lengths identified on the Bid Supplemental Information form:

Species Type	Preferred Lengths
Conifer Sorts	16', 20', 24', 26', 32', 40'
Hardwood Sorts	18', 20', 26', 28', 30', 36', 38', 40'

For more specific information, contact the appropriate region office.

In-Person Bids

- A. Sealed bids must be in auction box or auction envelope before 10:00 a.m. on the day of sale at the location specified in the notice of sale.
- B. Sealed bids must be submitted in an envelope with the name of the sale, the bidder's name and the contract agreement number clearly written on the outside of the envelope. The full legal name and business address of the bidder must be inserted where indicated on the form, and must be the same as the name on the bid bond and timber sale contract. The bid form must be signed by an authorized person. When a bidder has more than one person authorized to bid, then documentation of those persons with signature authority for bidding must accompany the bid or be on file at the region office. Sealed bid envelopes are available at all region offices. One bid per envelope.
- C. Sealed bid envelopes must contain the following:
 1. A completed '**Log Sort Sealed Bid Form**';
 2. A completed '**Supplemental Information Form**' and;
 3. A bid deposit

Mailed Bids

- A. Mail-in bid envelopes are required to have printed on the outside: "DO NOT OPEN UNTIL SALE DATE. SEALED BID ENCLOSED." The sealed bid envelope(s) will be enclosed inside the mailed-in envelope. Mailed bids must be submitted in an envelope with the name of the sale, the bidder's name and the agreement number clearly written on the outside of the envelope. The full legal name and business address of the bidder must be inserted where indicated on the form, and must be the same on the bid bond and timber sale contract. The bid form must be signed by an authorized person. When a bidder has more than one person authorized to bid, then documentation of those persons with signature authority for bidding must accompany the bid or be on file at the region office. Mail-in envelopes are available at all region offices. One bid per mailed-in envelope.
- B. Mail-in or otherwise delivered bids will be accepted up to 4:30 p.m. the last business day before the auction by the region office in which the sale is located. Bidders assume the risk for the method of delivery they chose. The DNR assumes no responsibility for any delays caused by any delivery service.
- C. Sealed bid envelopes must contain the following:
 1. A completed '**Log Sort Sealed Bid Form**';
 2. A completed '**Log Sort Sealed Bid Supplemental Information Form**' and;
 3. A bid deposit

Department of Natural Resources Region Offices

Olympia Headquarters
 1111 Washington St SE
 MS 47000
 Olympia, WA 98504-7000
 (360) 902-1000
www.dnr.wa.gov

Product Sales & Leasing Division

1111 Washington St SE
 MS 47014
 Olympia, WA 98504-7014
 (360) 902-1600

South Puget Sound Region

950 Fairman Ave N
 Enumclaw, WA 98022-9282
 (360) 825-1631

Pacific Cascade Region

601 Bond Road
 PO Box 280
 Castle Rock, WA 98611-0280
 (360) 577-2025

Southeast Region

713 Bowers Road
 Ellensburg, WA 98926-9301
 (509) 925-8510

Northwest Region

919 N Township St
 Sedro Woolley,
 WA 98284-9384
 (360) 856-3500

Olympic Region



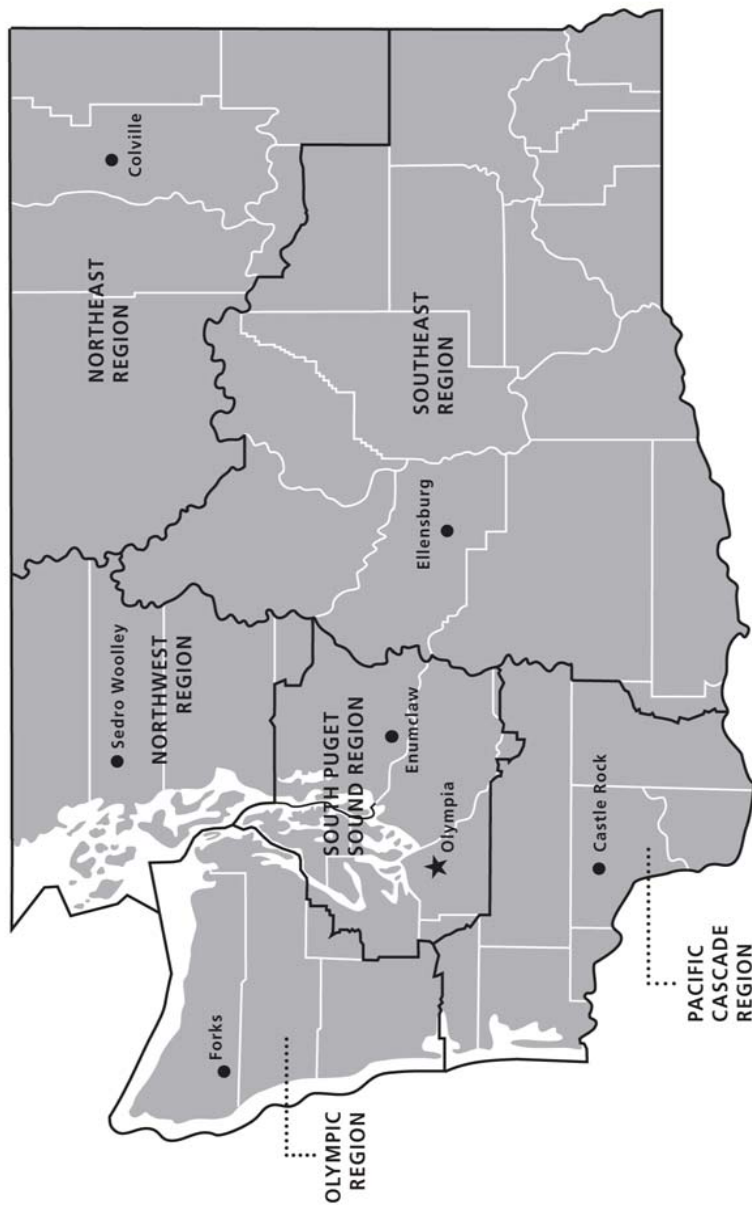

411 Tillicum Lane
 Forks, WA 98331-9271
 (360) 374-2800

Northeast Region

225 S Silke Road
 PO Box 190
 Colville, WA 99114-0190
 (509) 684-7474



DNR REGIONS

-  DNR Region Boundaries
-  County Boundaries
-  DNR Region Office
-  Olympia Headquarters



WASHINGTON STATE DEPT OF
NATURAL RESOURCES



For more information about how public lands are managed visit DNR's web page at www.dnr.wa.gov

Fire, Burn Ban Information and Region Offices
 Toll Free: 1-800-527-3305 General TTY: 7-1-1



PRINTED ON RECYCLED PAPER. DNR COMMUNICATIONS, MARCH 2013.



WASHINGTON STATE DEPT OF
**NATURAL
RESOURCES**

1111 WASHINGTON ST SE
MS 47014
OLYMPIA WA 98504-7014

www.dnr.wa.gov

For alternate formats
of this document,
Call (360) 902-1000
TRS: 7-1-1

PRINTED IN THE USA ON RECYCLED PAPER

