

R  
E  
S  
O  
U  
R  
C  
E  
S

N  
A  
T  
U  
R  
A  
L

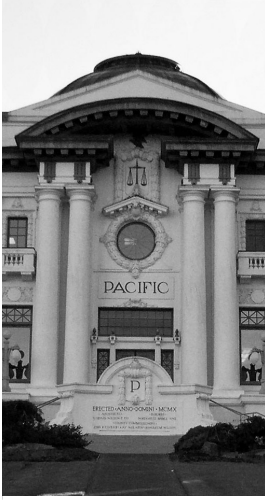

# Public Auction Sale of Timber

Book 983

.....

January 2018



WASHINGTON STATE DEPT OF  
**NATURAL  
RESOURCES**

# IMPORTANT NOTICES

## *Natural Resources (DNR)*

### **Governmental Regulatory Actions or Orders**

The purchaser assumes the risk of liabilities related to regulatory actions or orders by any government agency that may affect the operability of these timber sales. Such regulatory actions or orders include, but are not limited to, actions taken pursuant to the State Forest Practices Act, Chapter 76.09 RCW, and the Federal Endangered Species Act, 16 U.S.C. §§ 1531-1544. Please see timber sale contract clauses G-066 and G-220 for further information.

### **Threatened and Endangered Species**

DNR cannot verify the presence or absence of **any** threatened or endangered species that may affect the operability of the timber sale. Purchasers must rely on their own assessments.

### **Export Restricted**

All timber purchased under these state DNR contracts shall not be exported outside of the United States until the timber has been processed. Purchasers shall not violate any of the prohibitions in WAC 240-15-015 (relating to the prohibitions on export and substitution), WAC 240-15-025 (relating to reporting requirements), and WAC 240-15-030 (relating to enforcement). If purchasers knowingly violate WAC 240-15-015, purchasers shall be barred from bidding on or purchasing export restricted timber as provided.

### **Cover photos**

Timber Sales in this book are from state trust lands, managed to help build K-12 public schools, state universities, colleges, prisons, mental hospitals, the state Capitol; and to support local services in many counties.

**Top left:** State Forest Lands are managed to provide revenue to the counties in which they are located such as the Pacific County Courthouse in South Bend, Washington. Northwest Bridge Company of Portland, Oregon completed construction of the courthouse building in June of 1911. One unusual feature of the historic building is an "art glass dome" that crowns the structure. The courthouse is listed on the National Register of Historic Places.  
**Photo:** DNR/Tom Heller

**Bottom left:** Grade school students learn from high school students in the North Mason School District during Students in the Watershed day in the Tahuya State Forest trust lands. **Photo:** DNR/Staff

**Right:** Landscape view of DNR managed trust lands in western Washington. **Photo:** DNR/Staff

## Table of Contents

Certification Opportunities for DNR Timber Purchasers	Page 3
Bidder/Purchaser Auction and Bidding Information	Page 5
Summary of All Sales Being Offered in January	Page 11
Coyote Country	Page 13
Maxfield	Page 23
Fruit Trees	Page 27
Topper Sorts	Page 33
Stove Pipe VRH RMZ	Page 39
Demings Delight VDT VRH RMZ	Page 43
Slam Dunk VRH VDT	Page 51
Sealed Bid Form and Instructions	Page 57
Statewide Bid Bond and Instructions	Page 59
Timber Sale per Sale Bid Bond and Instructions	Page 63
Log Sort Sealed Bid Form and Instructions	Page 67





## **Certification Opportunities for DNR Timber Purchasers**

Certified forests are grown to an approved set of standards which demonstrate environmentally responsible, socially beneficial, and economically viable management practices that promote responsible forestry. This unique commitment to responsible forestry recognizes that forest landowners play a critical role in ensuring the long-term health and sustainability of our forests.

Forest Stewardship Council® (FSC®) is an independent, non-profit organization that promotes responsible management of the world's working forests through the development of forest management standards, a voluntary certification system, and trademarks that provide recognition and value to products bearing the FSC label in the marketplace. FSC standards ensure forestry is practiced in an environmentally responsible, socially beneficial, and economically viable way.

Sustainable Forestry Initiative Inc. is an independent, non-profit organization internationally endorsed and accepted around the world. The Sustainable Forestry Initiative® (SFI) program is based on the premise that responsible environmental behavior and sound business decisions can coexist. Its three-chamber Board of Directors governs all aspects of the SFI® program, with equal representation from the environmental, economic, and social sectors.

Currently, all Department of Natural Resources (DNR)-managed forested state trust lands in Washington State are certified under the SFI program Standard. Lands within DNR's South Puget Habitat Conservation Plan Planning Unit, located within parts of King, Pierce, Thurston, Lewis, Kitsap, and Mason counties, are dually certified under both the FSC-US Forest Management Standard and the SFI program Standard.

Certification under each standard involves an inspection audit of the landowner's forest management activities by an independent, accredited third-party to verify that it meets specified forest management principles. If the forest unit complies with the specific standard, the landowner receives a certificate of conformance ensuring that responsible forestry is being practiced. Both standards encourage integration of perpetual growing and harvesting of trees with strong measures to protect wildlife, plants, soil, water, and air quality. Both standards provide a seal of approval that forests certified under these principles are well-managed. The global marketplace recognizes and endorses multiple forest certification standards. Each standard has individual market niches. By being dually certified, DNR can maximize its customer base and provide choices to the consumer.

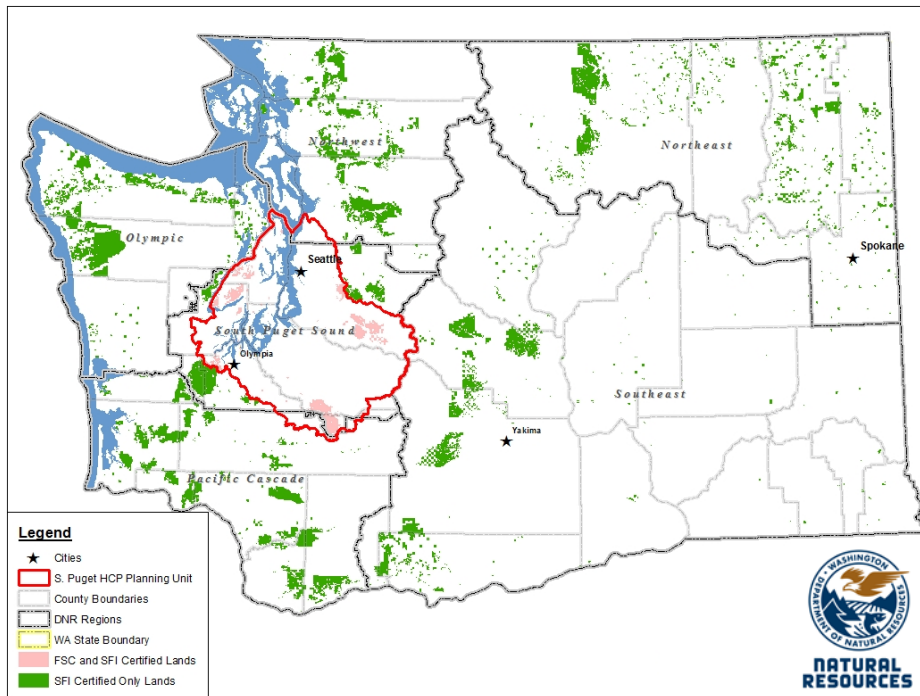

DNR's FSC certificate number is: BV-FM/COC-080501

DNR's SFI certificate number is: BV-SFIS-US09000572

DNR-managed forested state trust lands within the South Puget Habitat Conservation Plan Planning Unit (located within parts of King, Pierce, Thurston, Lewis, Kitsap, and Mason counties) are certified as being in compliance with the Forest Stewardship Council Pacific Coast Regional Standard.

To learn more about chain of custody and demonstrating that your timber is derived from a responsibly managed forest and/or to learn more about becoming a participant in the FSC Program, visit <https://us.fsc.org/>.

To learn more about DNR timber sales certified under the FSC Standard, visit [www.dnr.wa.gov](http://www.dnr.wa.gov).

FSC A.C. owns all right, title, and interest in and to the Forest Stewardship Council trademarks.

All DNR-managed forested state trust lands across the state have been certified as being in compliance with the Sustainable Forestry Initiative program Standard.

To learn more about chain of custody and demonstrating that your timber is derived from a responsibly managed forest and/or to learn more about becoming a participant in the SFI program, visit [www.sfiprogram.org](http://www.sfiprogram.org).

To learn more about DNR timber sales certified under the SFI program Standard, visit [www.dnr.wa.gov](http://www.dnr.wa.gov).

SFI Marks are registered marks owned by Sustainable Forestry Initiative Inc.

**To learn more about certification on DNR-managed forested state trust lands, visit**

[http://www.dnr.wa.gov/BusinessPermits/Topics/TimberSaleAuction/Pages/lm\\_forest\\_certification.aspx](http://www.dnr.wa.gov/BusinessPermits/Topics/TimberSaleAuction/Pages/lm_forest_certification.aspx) or contact:

**Product Sales & Leasing Division, Product Sales Section:**

Tom Shay, Assistant Division Manager, 360-902-1561, [thomas.shay@dnr.wa.gov](mailto:thomas.shay@dnr.wa.gov)  
 Steve Teitzel, Operations, 360-902-1741, [steve.teitzel@dnr.wa.gov](mailto:steve.teitzel@dnr.wa.gov)

**Forest Resources Division, HCP and Scientific Consultation Section:**

Allen Estep, Assistant Division Manager, 360-902-2898, [allen.estep@dnr.wa.gov](mailto:allen.estep@dnr.wa.gov)  
 Douglas Kennedy, Forest Certification Program Lead, 360-902-1283, [douglas.kennedy@dnr.wa.gov](mailto:douglas.kennedy@dnr.wa.gov)

# Washington State Department of Natural Resources (DNR)

## **Bidder's/Purchaser's Inspection of Sale Area and Forest Products**

Acreage estimates and volume estimates contained within each timber notice of sale and each timber sale contract are made only for administrative and identification purposes. Except as expressly provided by the timber sale contract, the purchaser shall be responsible for paying the entire purchase price, even if the actual acreage or timber volume varies from the estimated quantity or volume shown.

All prospective bidders have the opportunity and are expected to inspect the sale area and the forest products located thereon. Bidders shall not rely on any representations by the State including, but not limited to, acreage estimates, volume estimates, appraisal or pre-bid documentation. The successful bidder/purchaser will further warrant that they have entered the timber sale contract without any reliance upon the DNR's volume estimates, acreage estimates, appraisals, pre-bid documentation, or any other representation by the DNR.

*Any timber sale contract arising out of these public auctions will require the successful purchaser to warrant that they are entering the timber sale contract based solely upon their own judgment of the value of the forest products, formed after their own examination and inspection of both the timber sale area and the forest products being sold.*

## **Exclusion and Disclaimer of Warranties**

The PARTIES AGREE that the IMPLIED WARRANTIES OF MERCHANTABILITY AND FITNESS FOR A PARTICULAR PURPOSE, and ALL OTHER WARRANTIES EXPRESS OR IMPLIED, ARE EXCLUDED from this transaction, and shall not apply to the goods sold. For example, THE FOLLOWING SPECIFIC MATTERS ARE NOT WARRANTED, and are EXCLUDED from this transaction:

- a. ***The merchantability of the forest products.*** The use of the term "merchantable" in any document is not intended to vary the foregoing.
- b. ***The condition of the forest products.*** All forest products will be conveyed "AS IS."
- c. ***The acreage contained within any sale area.*** Any acreage descriptions appearing in the timber notices of sale, timber sale contract, timber sale map or other documents are estimates only, provided solely for administrative and identification purposes.
- d. ***The volume, quality, or grade of the forest products.*** The descriptions of the forest products to be conveyed are estimates only, made solely for administrative and identification purposes.
- e. ***The correctness of any soil or surface conditions, presale construction appraisals, investigations, and all other pre-bid documents prepared by or for the State.*** These documents have been prepared for the State's appraisal purposes only.
- f. ***That the sale area is free from threatened or endangered species, or their habitat.*** The State is not responsible for any interferences with forestry operations that result from the presence of any



threatened or endangered species, or the presence of their habitat, within the sale area.

g. *That the forestry operations to be performed under this contract will be free from regulatory actions by governmental agencies.* The State is not responsible for actions to enforce regulatory laws, such as the Washington Forest Practices Act (Chapter 76.09 RCW), taken by the Department of Natural Resources or any other agency that may affect the operability of these timber sales.

h. Items contained in any other documents prepared for or by the State.

Please also see timber sale contract clause G-060 for further information.

## **BIDDING PROCEDURES FOR TIMBER AUCTIONS**

*The general requirements that follow are a part of all Timber Notices of Sale to be auctioned by the Department of Natural Resources (DNR).*

### **General Information**

*The State reserves the right to waive minor irregularities and the right to reject any or all bids.*

A. This book contains the timber notices of sale and maps for each timber sale scheduled to be auctioned. More specific information can be obtained by contacting the appropriate region office at the number listed on the back cover of this book.

B. The timber notice of sale is a summary of sale information. For more specific information, interested parties are encouraged to view the Appraisal Packets on the DNR Internet Site @ [www.dnr.wa.gov](http://www.dnr.wa.gov), this will take you directly to the Product Sales Section. The Appraisal Packets contain **DRAFT** copies of the timber notice of sale, map, contract, road plan, cruise data, precruise and cruise narrative, Forest Practices Application (FPA).

C. The sale preview packets may be obtained at no charge for individual sales by visiting the appropriate region office.

D. Timber sale contracts contain extensive terms and conditions that will be binding upon successful high bidders. Each bidder should carefully review all terms contained in the appropriate **DRAFT** timber sale contract prior to bidding on a sale, and should review the final contract prior to signing. **DRAFT** timber sale contracts are contained in the preview and presales packets and are available upon request at the respective region office.

E. Sales advertised in this book have not been approved by the Board of Natural Resources and are subject to the Board's approval before they will be sold. The Board meets and approves sales approximately six weeks prior to auction. All sales are subject to confirmation by the DNR under RCW 79.15.120.

F. The State does not guarantee the accuracy of any information contained herein pertaining to particular sales. Therefore, all prospective purchasers are expected to make their own independent inspections and appraisals prior to bidding.

G. If any conflict exists between the information in the Timber Notice of Sale, timber sale map,



sale preview packets and that in the timber sale contract, the **signed contract will prevail**.

H. Purchasers must pay the Forest Excise Tax on the bid price, permanent road construction costs, and other considerations. The tax rate is 5% without the EARR credit and 4.2% with the credit. For more information contact the Department of Revenue, Forest Tax Section at 1-800-548-8829.

I. **Within 30 days of sale confirmation, the apparent high bidder will provide to the State the Performance Security** specified on each Notice of Sale. **The successful bidder also agrees to return a signed contract to the State within 30 days of confirmation.** Failure to provide a signed contract to the state within 30 days of confirmation may result in a loss of bidder's rights to the products sold and forfeiture of initial deposit moneys.

J. Each DNR region office has information about sales offered in that region. For further information, contact the respective DNR region office. Region office addresses and telephone numbers appear on the back cover of this booklet.

K. The purchaser assumes the responsibility for any costs associated with extra maintenance or repair levied by a county for any county road used by the purchaser.

## **Bidding Process**

A. All timber will be auctioned using the sealed bid method.

B. Bids submitted on day of auction must be in the bid box at the specified auction location before 10:00 a.m. The respective DNR region office must receive mailed bids by 4:30 p.m., on the last business day before the auction. Bidders assume all risk for the method of delivery.

C. The DNR has the right to reject bid forms that are completed incorrectly. *All bid forms must have an original signature on behalf of the person or entity submitting the bid, and must be on the form provided in this booklet or a photocopy thereof. Revised documents are not permissible.* Bidding instructions are on the back of the Sealed Bid Form. A bid deposit must be included in the sealed bid envelope unless using a Timber Sale Statewide Bid Bond.

D. All bids must include the completed Sealed Bid Form and bid deposit.

E. Bids will be opened in each respective region in the order in which sales appear in the Public Auction Sale of Timber book (alphabetically by county and by agreement number). Sales added after the book is printed will be inserted to retain this order. Sort sales may be auctioned out of this sequence at the State's convpignce.

F. If a tie bid occurs, the names of the tie bidders will be placed in a hat and the successful bidder will be determined by a drawing.

G. For sales offered on a stumpage basis, the apparent high bidder on a particular sale will have the option of withdrawing additional sealed bids submitted for any remaining sales to be auctioned. The apparent high bidder must exercise this option within two minutes after the apparent high bidder is announced. **This option is not available for sales offered on a delivered basis.**

## **Auction Time and Location**

Auctions will start at 10:00 a.m. and close at 4:00 p.m. on the date and at the location specified in each Timber Notice of Sale.

## **Bid Deposits**

- A. Required bid deposits are listed on each Timber Notice of Sale.
- B. Bid deposits must be in the form of cash, certified check, cashiers' check, money order or bid bond.
- C. Bid bonds may be either a Timber Sale Statewide Bid Bond or a Timber Sale Per Sale Bid Bond.
- D. All bid deposits shall be submitted by the person or entity submitting the bid and made payable to the Department of Natural Resources. **Third party deposits will not be accepted.**

## **Timber Sale Per Sale Bid Bonds**

- A. The Per Sale Bid Bond shall guarantee payment of the bid deposit **within ten days of auction.**
- B. The balance between the bid bond and the Initial Deposit payment is due **by 4:30 p.m., on the day of auction.**
- C. Additional forms and instructions for a Per Sale Bid Bond are available at any DNR region office.

## **Timber Sale Statewide Bid Bond**

- A. Statewide Bid Bonds shall guarantee payment of the Initial Deposit on any statewide timber sale while the bond is in effect.
- B. The Statewide Bid Bond must be received by the Department of Natural Resources, Product Sales and Leasing Division, P.O. Box 47014, Olympia, Washington, 98504-7014, ten days in advance of the auction date. The bond shall be in the amount of \$150,000.00.
- C. Successful bidders using a Statewide Bid Bond must pay the total Initial Deposit payment (10% of the total bid price) **by 4:30 p.m., on the day of the auction.**
- D. A Statewide Bid Bond cannot be used to secure the Initial Deposit payment due the day of auction.
- E. Additional forms and instructions for a statewide bid bond are available at any DNR region office.

## **Payments**

The initial deposit for a sale is 10% of the total bid value as submitted by the apparent high bidder (25% if the bidder is a defaulter as defined under WAC 332-140-300) and never less than \$5,000.00 for lump sum sales. For Lump Sum sales appraised at less than \$5,000.00, the entire bid value is due on day of auction.

- A. Apparent high bidders using cash, certified check, cashiers' check or money order as a bid deposit must pay the total Initial Deposit amount by 4:30 p.m. on auction day.
- B. Apparent high bidders using a Timber Sale Per Sale Bid Bond as a bid deposit must pay the difference between the bid deposit and the total initial deposit by 4:30 p.m., on the day of auction. The bid bond amount must be replaced with a certified check, cashiers' check, bank draft, cash, money order, or wire transfer within ten days of the auction.
- C. Apparent high bidders using a Timber Sale Statewide Bid Bond must pay the entire Initial Deposit amount by 4:30 p.m. on the day of auction.

## **Fees due on the day of sale must be paid by 4:30 p.m.**

All payments must be in the form of a certified check, cashiers' check, bank draft, cash, money order or wire transfer.

## **Eligibility to Bid**

In order to bid on State timber sales you must be:

- 18 years of age (or have a co-signer who meets the eligibility requirements)
- Licensed to do business in the State of Washington
- Eligible to bid on Export Restricted timber
- Authorized to submit bids

## **Authorized Representatives**

Company officers or company authorized representatives may bid on State sales, sign State documents, or sign checks. A list of authorized representatives and their specific authorities must be submitted, in writing, to the Department of Natural Resources, Product Sales and Leasing Division, P.O. Box 47014, Olympia, Washington, 98504-7014, ten days in advance of the auction. A company owner or officer must sign this submittal.



**Summary Report of All Sales for the Month of January 2018**

---

**Board Sales**

<u>County</u>	<u>Region</u>	<u>Agree #</u>	<u>FSC® Sale Name</u>	<u>Volume</u>	<u>Value</u>
Clallam	Olympic	95692	COYOTE COUNTRY	6,544	\$1,114,000.00
Clallam	Olympic	95963	MAXFIELD	2,789	\$686,000.00
Jefferson	Olympic	96301	FRUIT TREES	8,658	\$2,051,000.00
Lewis	Pacific Cascade	95851	TOPPER SORTS	3,554	\$2,385,976.00
Lewis	Pacific Cascade	96007	STOVE PIPE VRH WMZ	7,524	\$2,725,000.00
Skagit	Northwest	93567	DEMINGS DELIGHT VDT VRH RMZ	5,237	\$1,166,000.00
Skamania	Pacific Cascade	95803	SLAM DUNK VRH VDT	3,582	\$1,119,000.00
<b>Total</b>				===== 37,888	===== \$11,246,976.00



*Scan with your smartphone or tablet to go  
to the January 2018 timber auction page*





TIMBER NOTICE OF SALE

SALE NAME: COYOTE COUNTRY

AGREEMENT NO: 30-95692

AUCTION: January 24, 2018 starting at 10:00 a.m., Olympic Region Office, Forks, WA

COUNTY: Clallam

SALE LOCATION: Sale located approximately 11 miles southwest of Clallam Bay, WA

PRODUCTS SOLD AND SALE AREA:

All timber, except trees marked with blue paint or bounded out by leave tree area tags, bounded by timber sale boundary tags and the P-1900 Road in Unit 1, Unit 3 and Unit 4; timber sale boundary tags, timber type change, P-1000 Road, and the P-1900 Road in Unit 2; timber sale boundary tags and the P-1000 Road in Unit 5 on part(s) of Sections 13, 14, 23 and 24 all in Township 31 North, Range 13 West, W.M., containing 203 acres, more or less.

CERTIFICATION: This sale is certified under the Sustainable Forestry Initiative® program Standard (cert no: BV-SFIS-US09000572)

ESTIMATED SALE VOLUMES AND QUALITY:

Table with columns: Species, Avg DBH, Ring Count, Total MBF, and MBF by Grade (1P, 2P, 3P, SM, 1S, 2S, 3S, 4S, UT). Rows include Hemlock, Douglas fir, Silver fir, Red alder, Red cedar, Spruce, and Sale Total.

MINIMUM BID: \$1,114,000.00

BID METHOD: Sealed Bids

PERFORMANCE SECURITY:

\$100,000.00

SALE TYPE: Lump Sum

EXPIRATION DATE: October 15, 2020

ALLOCATION: Export Restricted

BID DEPOSIT: \$111,400.00 or Bid Bond. Said deposit shall constitute an opening bid at the appraised price.

HARVEST METHOD: Ground Based -9% Uphill Cable - 91%. Rubber tire skidders will only be allowed if rutting and skidding requirements can be met and a harvest plan is submitted and approved. 30' Equipment Limitation Zones on all typed streams.

ROADS: 7.55 stations of optional construction. 50.60 stations of optional reconstruction. 596.10 optional pre-haul maintenance. 7.0 stations of required deactivation. 7.55 stations of deactivation that will be required if road is built.

ACREAGE DETERMINATION

CRUISE METHOD: Sale acreage was 100% GPS'd. Sale units were cruised using a variable plot sample.





## TIMBER NOTICE OF SALE

---

**FEES:** \$116,156.00 is due on day of sale. \$9.00 per MBF is due upon removal. These are in addition to the bid price.

**SPECIAL REMARKS:** There are locked gates on the LTSP Main Road and the P-1000 - contact the Olympic Region Dispatch Center at 360-374-2811 to obtain a AA-1 key. Culvert and fill replacement work is currently scheduled to take place on the Eagle Crest Way sometime during the hydraulic seasons of 2018 through 2019, which will result in the road being closed. State shall give at least 30 days notice to Purchaser before closure begins.  
Note: There may be an alternate route available for the above mentioned closure, but use of the alternate route would require multiple road use permits at the purchaser's expense.

# TIMBER SALE MAP

**SALE NAME:** COYOTE COUNTRY  
**AGREEMENT#:** 30-095692  
**TOWNSHIP(S):** T31R13W  
**TRUST(S):** State Forest Transfer(1)

**REGION:** Olympic Region  
**COUNTY(S):** CLALLAM  
**ELEVATION RGE:** 620'-1902'

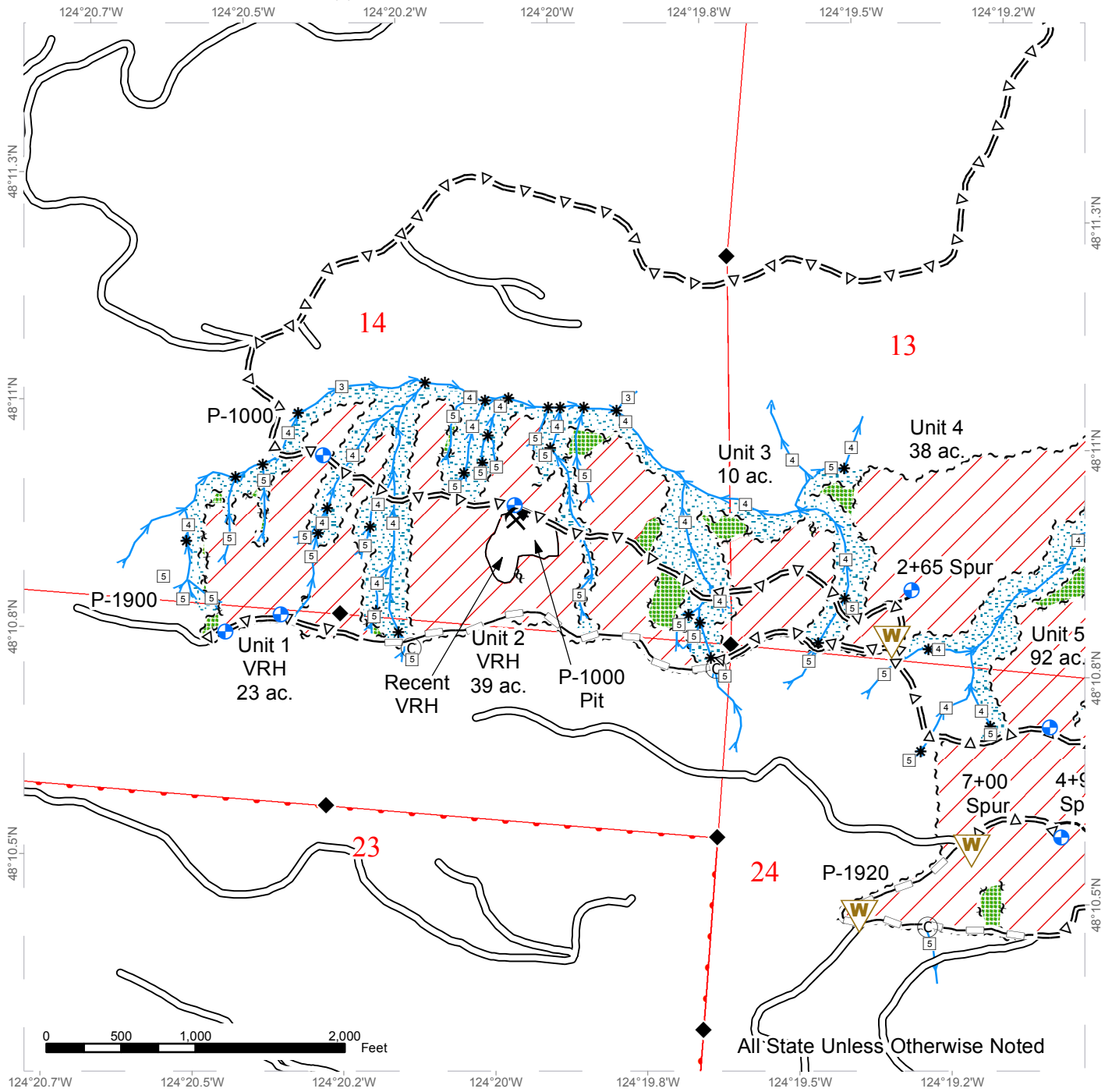

~ ~ ~ Sale Boundary Tags	Existing Roads	Streams
— Timber Type Change	=Δ= Optional Pre-Haul Maintenance	□ Stream Type
~ ~ ~ Leave Tree Tags	--- Optional Construction	* Stream Type Break
⊙ Culvert Installation	— Optional Reconstruction	◆ Survey Monument
⊕ Landing - Proposed	⚡ Rock Pit	▭ Public Land Survey Townships
⚠ Waste Area	▨ Variable Retention Harvest	▭ Public Land Survey Sections



# TIMBER SALE MAP

**SALE NAME:** COYOTE COUNTRY  
**AGREEMENT#:** 30-095692  
**TOWNSHIP(S):** T31R13W  
**TRUST(S):** State Forest Transfer(1)

**REGION:** Olympic Region  
**COUNTY(S):** CLALLAM  
**ELEVATION RGE:** 620'-1902'

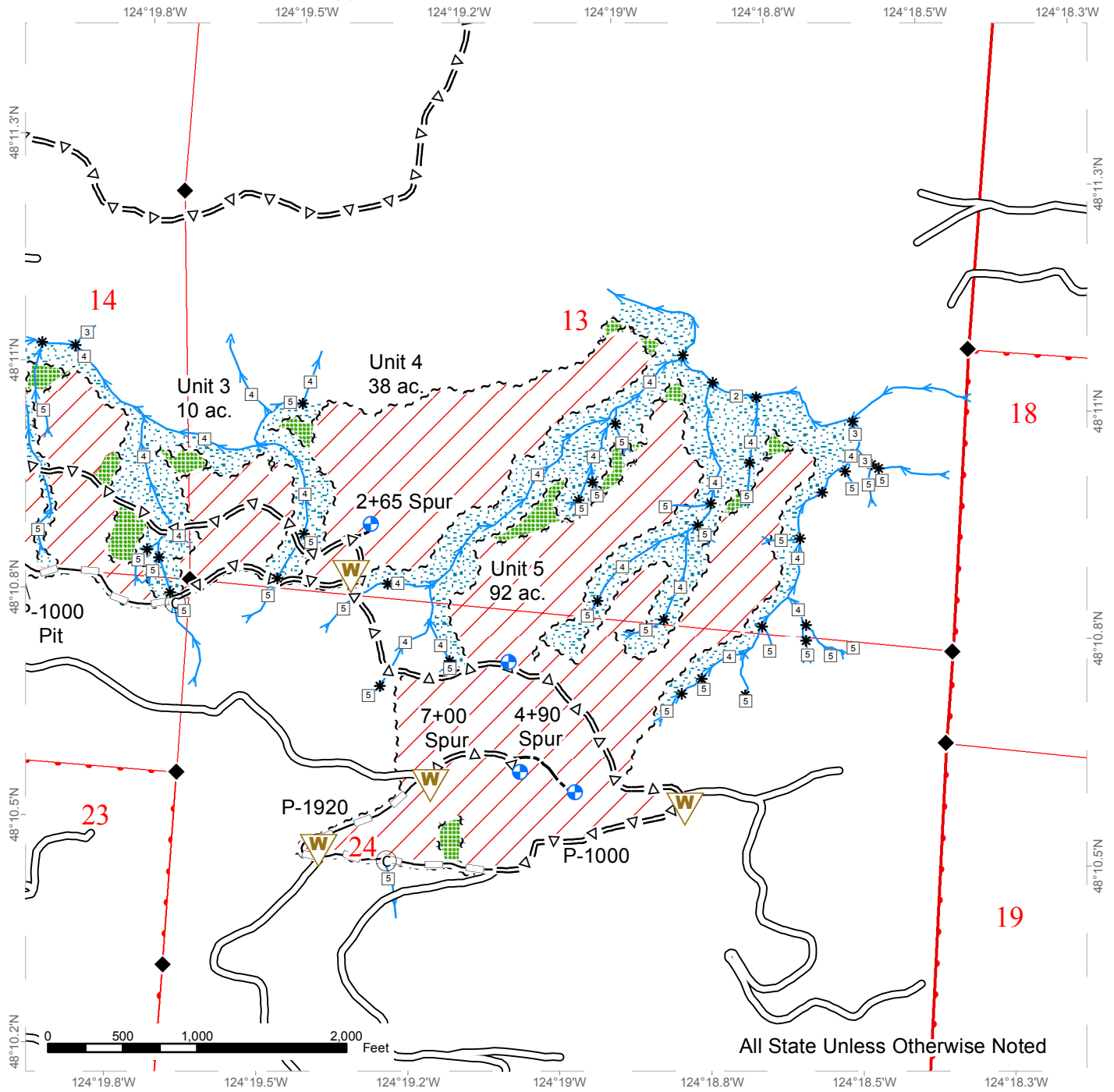

All State Unless Otherwise Noted

~ ~ ~ Sale Boundary Tags	Existing Roads	Streams
— Timber Type Change	=Δ= Optional Pre-Haul Maintenance	□ Stream Type
~ ~ ~ Leave Tree Tags	--- Optional Construction	* Stream Type Break
⊙ Culvert Installation	— Optional Reconstruction	◆ Survey Monument
⊕ Landing - Proposed	▨ Variable Retention Harvest	Public Land Survey Townships
W Waste Area		Public Land Survey Sections

# LOGGING PLAN MAP

SALE NAME: COYOTE COUNTRY  
 AGREEMENT#: 30-095692  
 TOWNSHIP(S): T31R13W  
 TRUST(S): State Forest Transfer(1)

REGION: Olympic Region  
 COUNTY(S): CLALLAM  
 ELEVATION RGE: 620'-1902'

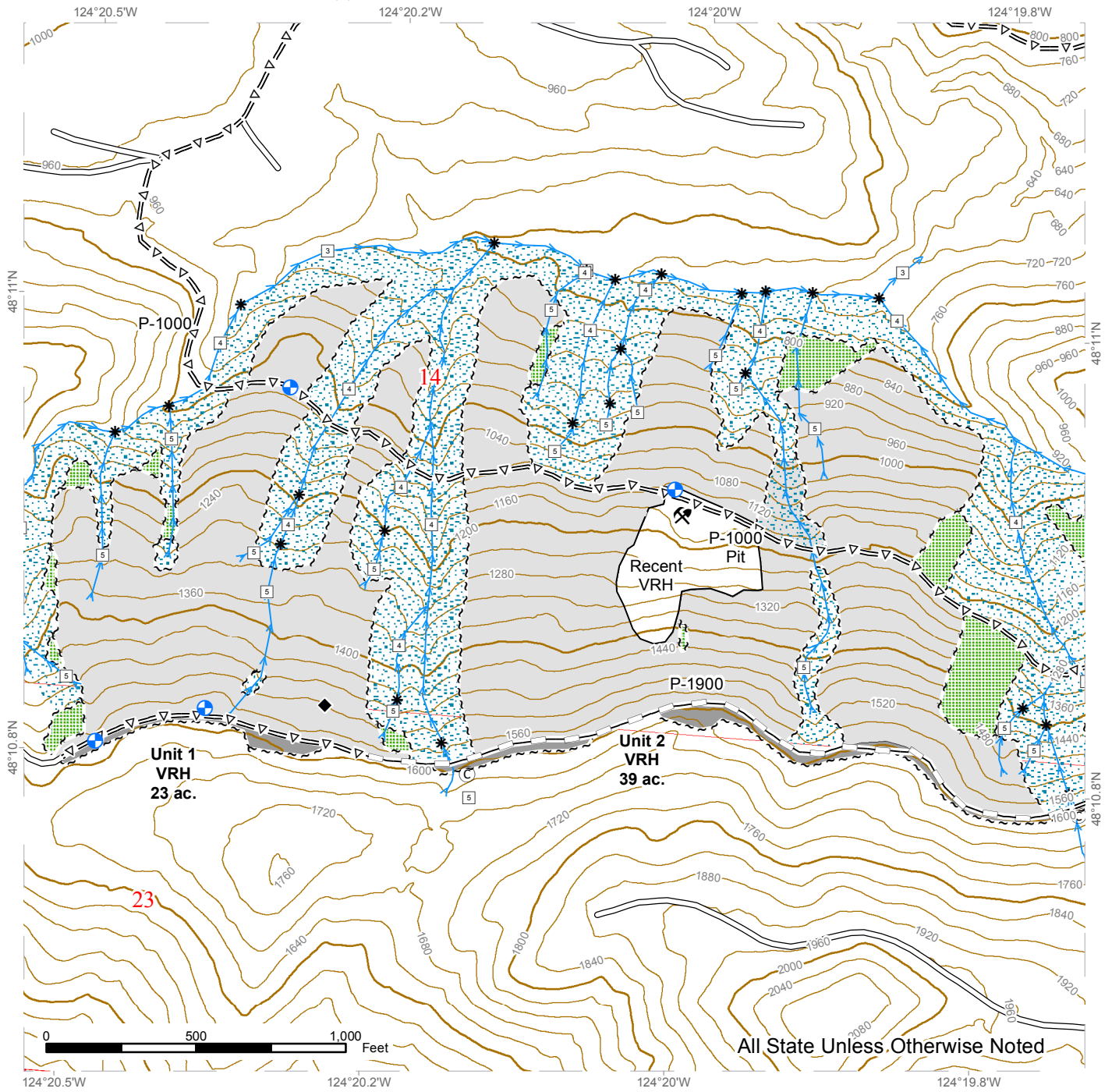

All State Unless Otherwise Noted

~ ~ ~ Sale Boundary Tags	Existing Roads	Streams
— Timber Type Change	=Δ= Optional Pre-Haul Maintenance	□ Stream Type
~ ~ Leave Tree Tags	— Optional Reconstruction	* Stream Type Break
⊙ Culvert Installation	Ground	— Contours 40 ft
⊕ Landing - Proposed	Cable	◆ Survey Monument
⚡ Rock Pit	Leave Tree Area	Public Land Survey Townships
	Riparian Mgt Zone	Public Land Survey Sections





# LOGGING PLAN MAP

**SALE NAME:** COYOTE COUNTRY  
**AGREEMENT#:** 30-095692  
**TOWNSHIP(S):** T31R13W  
**TRUST(S):** State Forest Transfer(1)

**REGION:** Olympic Region  
**COUNTY(S):** CLALLAM  
**ELEVATION RGE:** 620'-1902'

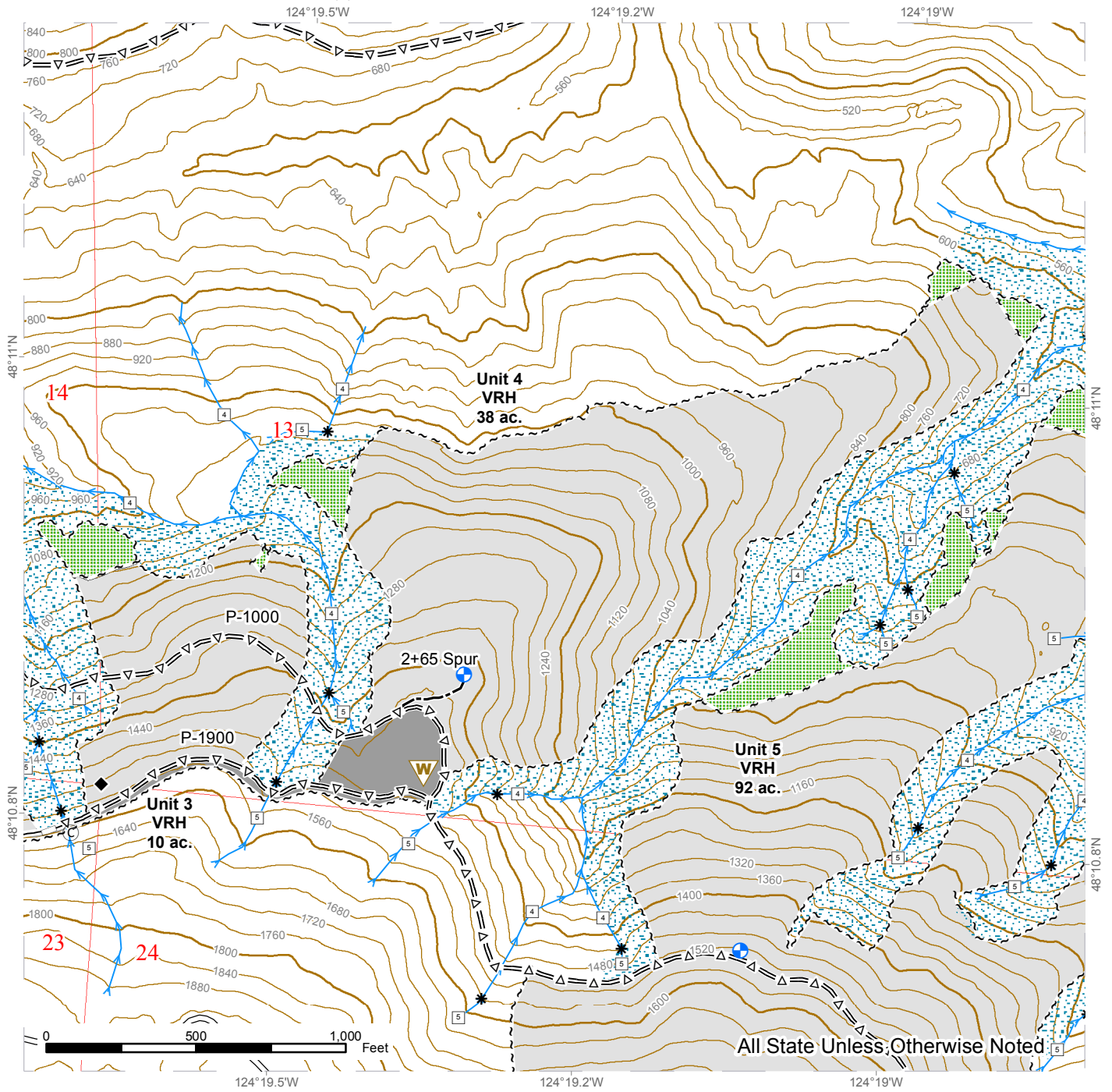

~ ~ ~ Sale Boundary Tags	Existing Roads	Streams
— Timber Type Change	= Δ = Optional Pre-Haul Maintenance	□ Stream Type
~ ~ Leave Tree Tags	--- Optional Construction	* Stream Type Break
⊙ Culvert Installation	- - - Optional Reconstruction	— Contours 40 ft
⊕ Landing - Proposed	■ Ground	◆ Survey Monument
△ Waste Area	▒ Cable	▭ Public Land Survey Townships
⚒ Rock Pit	▒ Leave Tree Area	▭ Public Land Survey Sections
	▒ Riparian Mgt Zone	



# LOGGING PLAN MAP

SALE NAME: COYOTE COUNTRY  
 AGREEMENT#: 30-095692  
 TOWNSHIP(S): T31R13W  
 TRUST(S): State Forest Transfer(1)

REGION: Olympic Region  
 COUNTY(S): CLALLAM  
 ELEVATION RGE: 620'-1902'

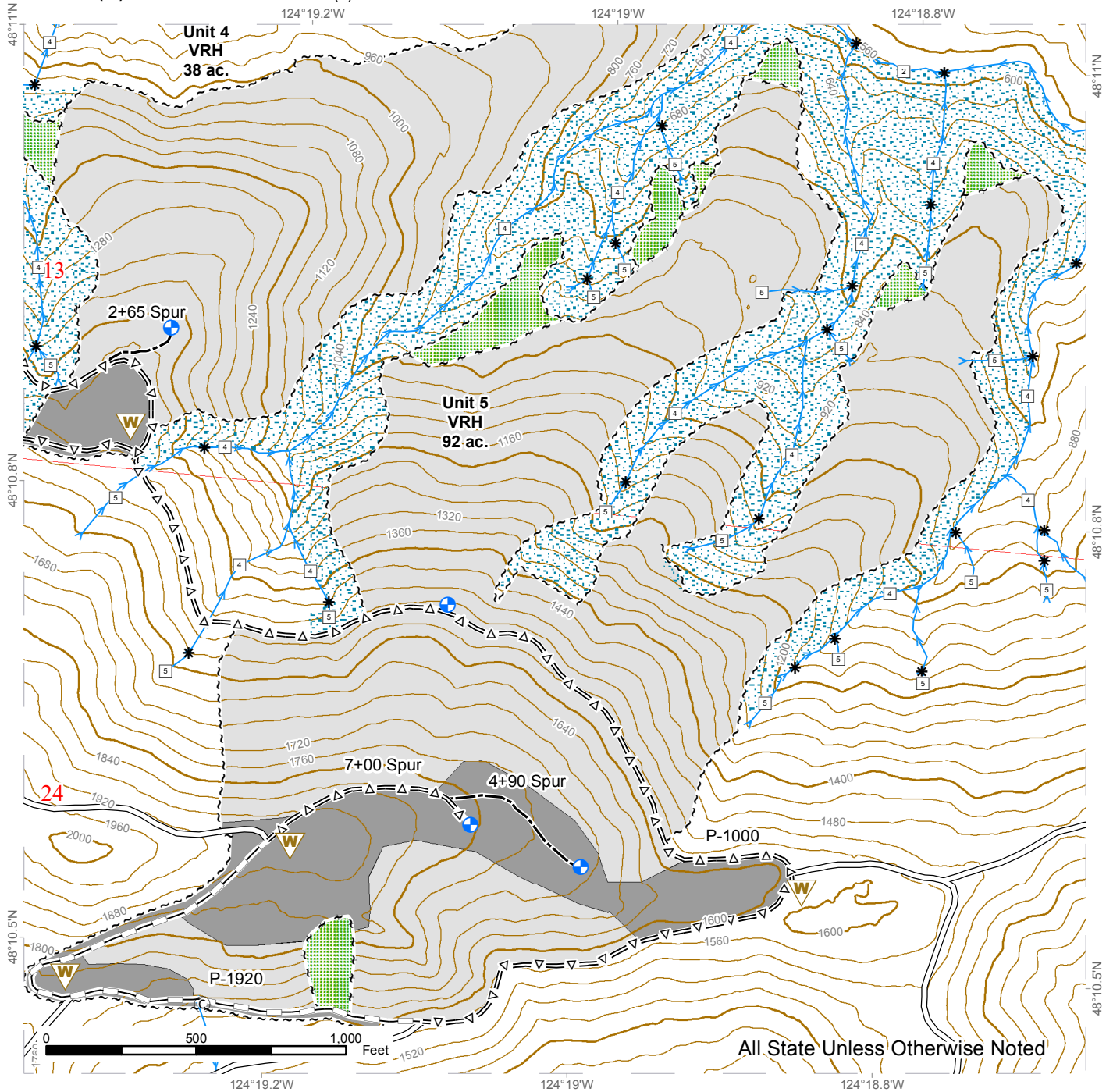

All State Unless Otherwise Noted

~ ~ ~ Sale Boundary Tags	Existing Roads	Streams
— Timber Type Change	=Δ= Optional Pre-Haul Maintenance	□ Stream Type
~ ~ Leave Tree Tags	--- Optional Construction	* Stream Type Break
⊙ Culvert Installation	- - - Optional Reconstruction	— Contours 40 ft
⊕ Landing - Proposed	■ Ground	▭ Public Land Survey Townships
⚠ Waste Area	■ Cable	▭ Public Land Survey Sections
⚡ Rock Pit	▨ Leave Tree Area	
	▨ Riparian Mgt Zone	



# DRIVING MAP

**SALE NAME:** COYOTE COUNTRY  
**AGREEMENT#:** 30-095692  
**TOWNSHIP(S):** T31R13W  
**TRUST(S):** State Forest Transfer(1),

**REGION:** Olympic Region  
**COUNTY(S):** CLALLAM

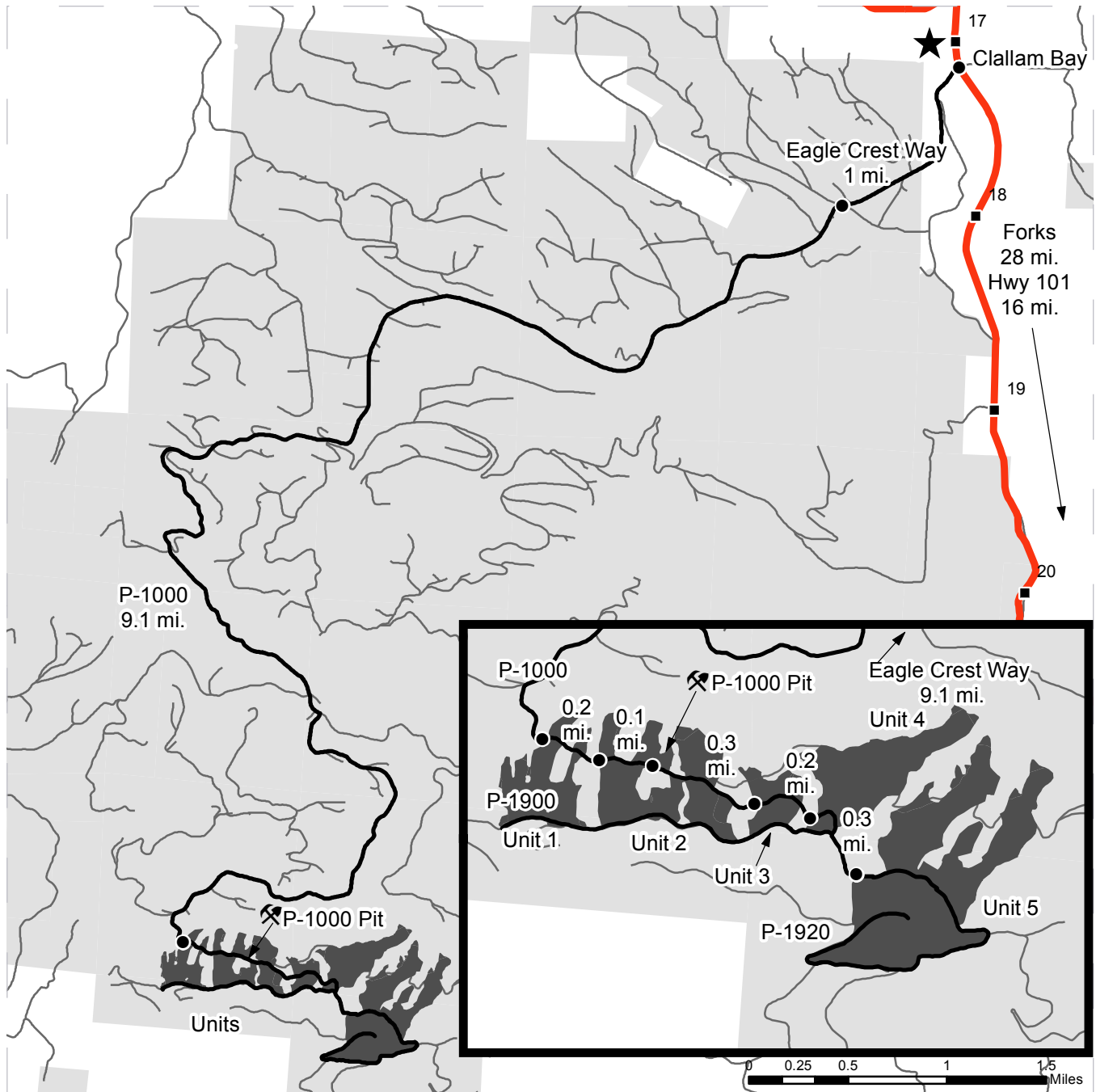

- ★ Town
- Distance Indicator
- Haul Route
- Timber Sale Units
- Gate (AA1 Lock)
- Milepost Markers
- Highway
- Other Routes
- DNR Managed Land

**DRIVING DIRECTIONS:**

**Unit 1:** From Clallam Bay, drive west on Eagle Crest Way for 1 mi. Turn left on the P-1000 Rd. and continue 9.1 mi., through gate (AA1 lock), to Unit 1.  
**Unit 2:** Continue 0.2 mi. past the beginning of Unit 1 on the P-1000 to Unit 2.  
**P-1000 Pit:** Continue 0.1 mi. past the beginning of Unit 2 to P-1000 Pit, on right.  
**Unit 3:** Continue 0.3 mi. past the pit on the P-1000 to Unit 3.  
**Unit 4:** Continue 0.2 mi. past the beginning of Unit 3 on the P-1000 to Unit 4.  
**Unit 5:** Continue 0.3 mi. past the beginning of Unit 4 on the P-1000 road to Unit 5, on right.





# DRIVING MAP

**SALE NAME:** Coyote Country  
**AGREEMENT#:** 30-095692  
**TOWNSHIP(S):** T30R12W  
**TRUST(S):** State Forest Transfer(1)

**REGION:** Olympic Region  
**COUNTY(S):** CLALLAM

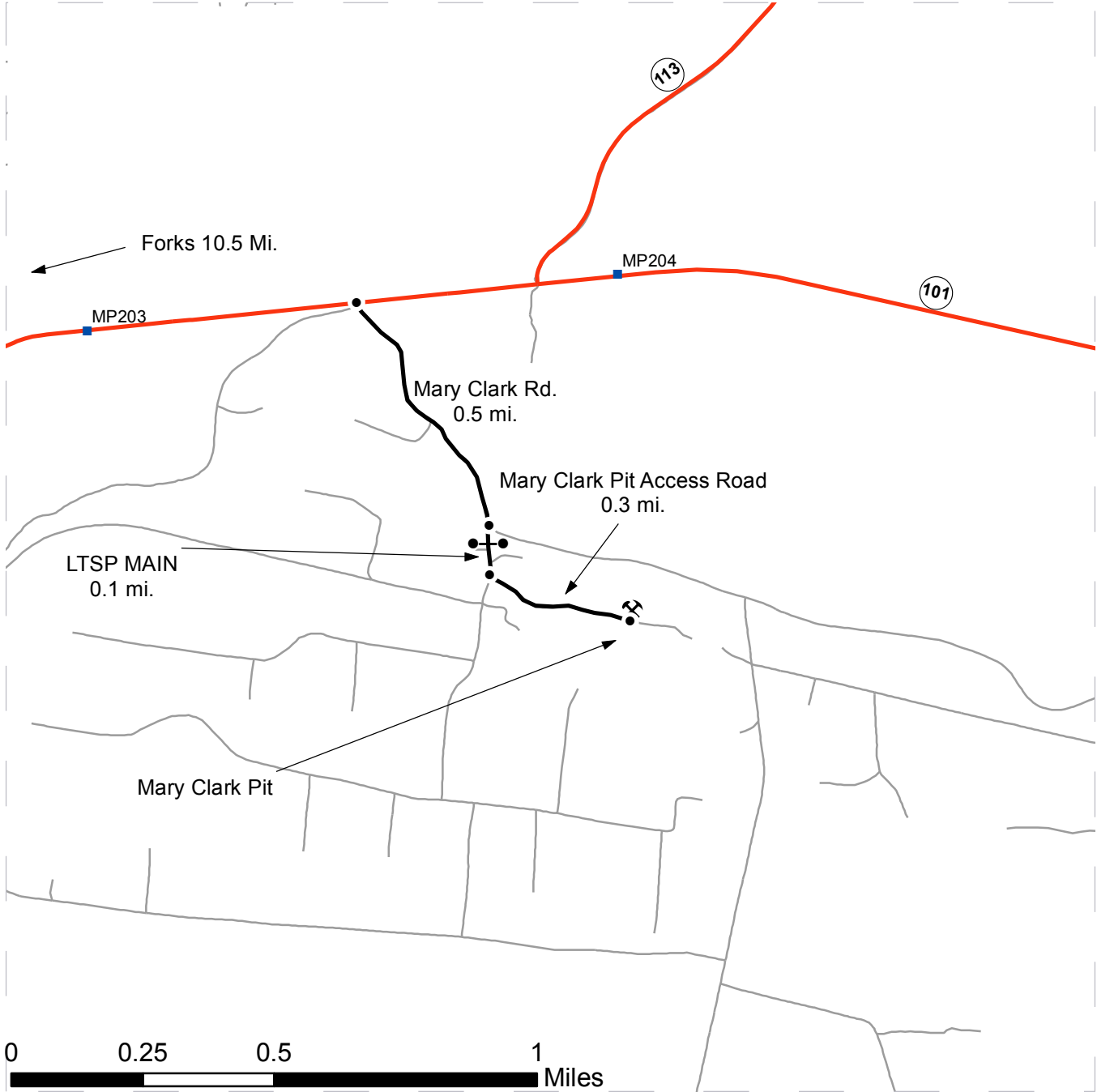

- Haul Route
- Other Route
- Milepost Markers
- Existing Rock Pit
- Distance Indicator
- Gate (AA1 Lock)

**DRIVING DIRECTIONS:**  
 From Forks, WA, travel north on US 101 10.5 mi. and turn right on Mary Clark Rd. Continue for 0.5 mi., then turn right on LTSP Main road. After 0.1 mi., turn left on the Mary Clark Pit Access Road and continue for 0.3 mi. to the Mary Clark Pit.





TIMBER NOTICE OF SALE

SALE NAME: MAXFIELD

AGREEMENT NO: 30-95963

AUCTION: January 24, 2018 starting at 10:00 a.m., Olympic Region Office, Forks, WA

COUNTY: Clallam

SALE LOCATION: Sale located approximately 8 miles west of Forks, WA

PRODUCTS SOLD AND SALE AREA:

All timber, except trees marked with a band of blue paint or bounded out by leave tree area tags, bounded by timber sale boundary tags and timber type changes in Units 1 and 2 on part(s) of Sections 26 all in Township 28 North, Range 14 West, W.M., containing 116 acres, more or less.

CERTIFICATION: This sale is certified under the Sustainable Forestry Initiative® program Standard (cert no: BV-SFIS-US09000572)

ESTIMATED SALE VOLUMES AND QUALITY:

Table with columns: Species, Avg DBH, Ring Count, Total MBF, and MBF by Grade (1P, 2P, 3P, SM, 1S, 2S, 3S, 4S, UT). Rows include Hemlock, Douglas fir, Spruce, Red alder, and Sale Total.

MINIMUM BID: \$686,000.00

BID METHOD: Sealed Bids

PERFORMANCE SECURITY:

\$100,000.00

SALE TYPE: Lump Sum

EXPIRATION DATE: October 31, 2019

ALLOCATION: Export Restricted

BID DEPOSIT: \$68,600.00 or Bid Bond. Said deposit shall constitute an opening bid at the appraised price.

HARVEST METHOD: Cable - 50%/Ground - 50% - Rubber tire skidders will only be allowed if skidding and rutting conditions can be met and a harvest plan is submitted and approved. 30' equipment limitation zones on all typed waters.

ROADS: 4.20 stations of required reconstruction. 229.40 stations of optional pre-haul maintenance

ACREAGE DETERMINATION

CRUISE METHOD: Sale acreage was 99% GPS'd and 1% photo traversed. Sale units were cruised using a variable plot sample.

FEES: Within 14 days of auction, Purchaser must provide the DNR Olympic Region Office with a cashier's check made payable to Rayonier Washington Timber Company in the amount of \$5,390.00 for a road use permit. \$49,505.00 is due on day of sale. \$9.00 per MBF is due upon removal. These are in addition to the bid price.



TIMBER NOTICE OF SALE

**SPECIAL REMARKS:** There are locked gates on the G-3010 and D-300S Roads - contact the Olympic Region Dispatch Center at 360-374-2811 to obtain a AA-1 key.

# TIMBER SALE MAP

**SALE NAME:** MAXFIELD  
**AGREEMENT #:** 30-095963  
**TOWNSHIP(S):** T28R14W  
**TRUST(S):** Capitol Grant(7)

**REGION:** Olympic Region  
**COUNTY(S):** CLALLAM  
**ELEVATION RGE:** 220-567

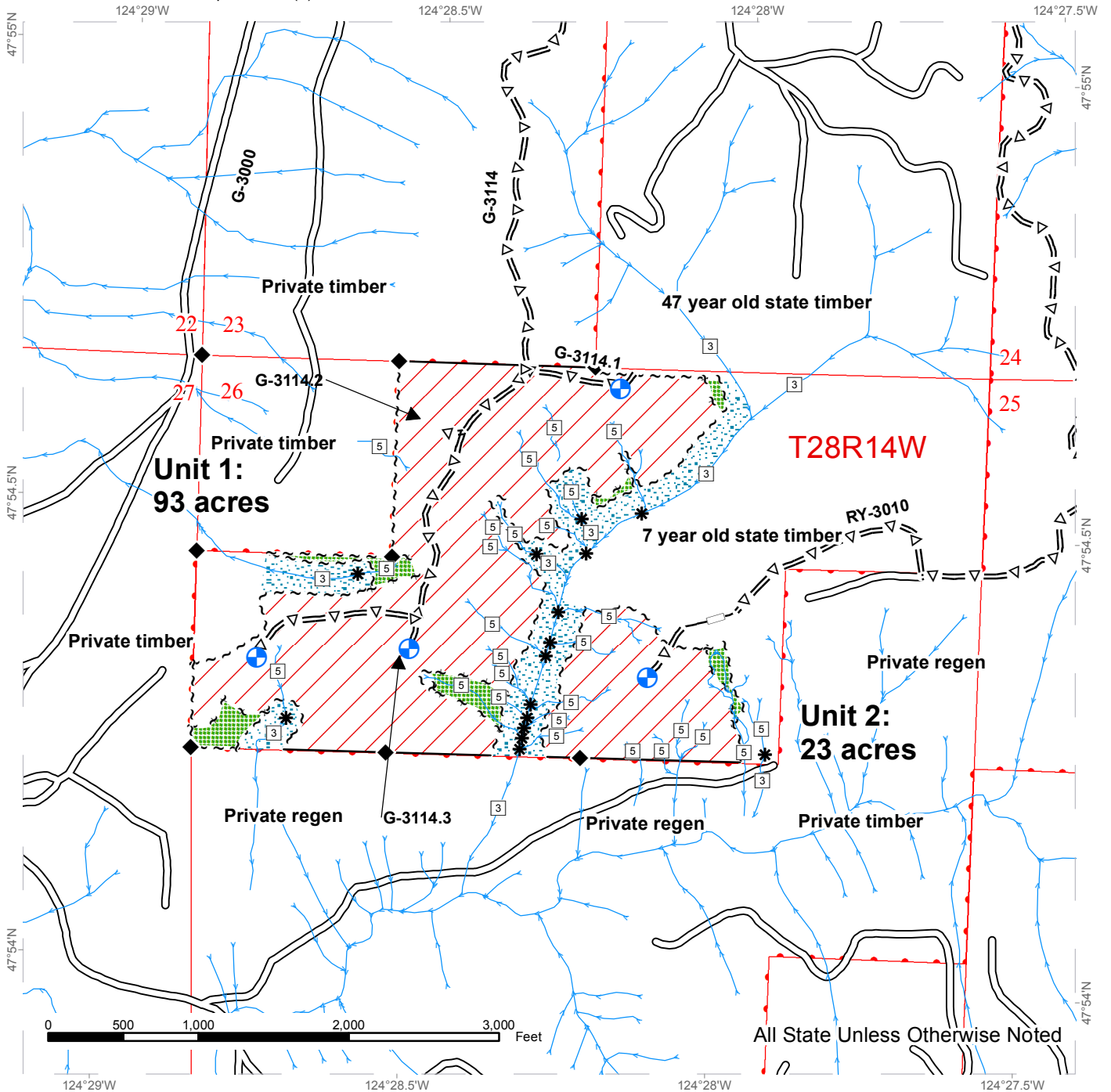

All State Unless Otherwise Noted

Streams	Riparian Mgt Zone	Leave Tree Tags
Stream Type	Proposed Landing	Timber Type Change
Stream Type Break	Existing Roads	Variable Retention Harvest
Survey Monument	Optional Reconstruction	
Leave Tree Area	Optional Pre-Haul Maintenance	
	Sale Boundary Tags	



# DRIVING MAP

**SALE NAME:** MAXFIELD  
**AGREEMENT#:** 30-095963  
**TOWNSHIP(S):** T28R14W  
**TRUST(S):** Capitol Grant(7)

**REGION:** Olympic Region  
**COUNTY(S):** CLALLAM  
**ELEVATION RGE:** 220-567

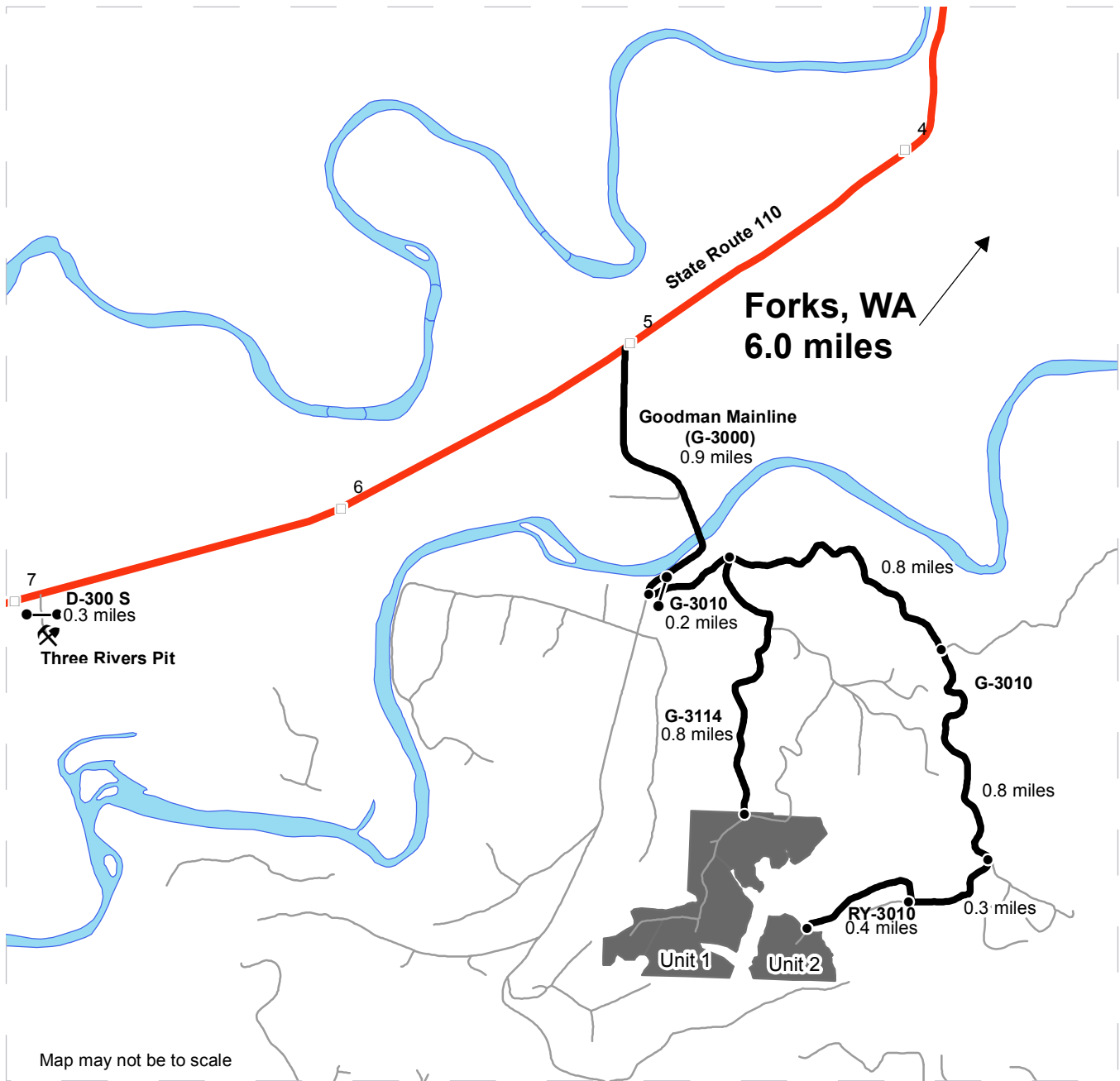

	Timber Sale Unit
	Haul Route
	Other Road
	Milepost Markers
	Gate (Lock: AA1)
	Distance Indicator
	Rock Pit

**DRIVING DIRECTIONS:**

From Forks, drive 1.0 miles north on U.S. Highway 101. Turn Left on State Route 110 and proceed for 5.0 miles. At the 5 mile marker, turn left onto Goodman Mainline Road (G-3000). Proceed for 0.9 miles and turn left onto G-3010 to reach the gate.

**To reach Unit 1 from the gate:** proceed on G-3010 for 0.2 miles and turn right onto G-3114. Proceed on this road for 0.8 miles.

**To reach Unit 2 from the gate:** proceed on G-3010 for 1.0 miles and turn right at the wye. Proceed on the G-3010 road for 0.8 miles and turn right at the abandoned pit. Proceed for 0.3 miles and turn right on RY-3010 road. Proceed for 0.4 miles.

**To reach Three Rivers Pit:** To access Three Rivers Pit, continue on State Route 110 for 1.9 miles from the intersection with the G-3000 and turn left onto the D-300 S. Continue on the D-300 S road 0.3 miles to access the pit.





**TIMBER NOTICE OF SALE**

**SALE NAME:** FRUIT TREES

**AGREEMENT NO:** 30-96301

**AUCTION:** January 24, 2018 starting at 10:00 a.m.,  
Olympic Region Office, Forks, WA

**COUNTY:** Jefferson

**SALE LOCATION:** Sale located approximately 18 miles south of Forks, WA

**PRODUCTS SOLD  
AND SALE AREA:**

All timber, except trees marked with a band of blue paint or bounded out by leave tree area tags, timber sale boundary tags and the Old H-1000 Road in Unit 1 and Unit 2; timber sale boundary tags and the H-1101 Road in Unit 3; timber sale boundary tags in Unit 4, Unit 5, Unit 6 and Unit 8; timber sale boundary tags and the H-1100 road in Unit 7; all timber bounded by right of way boundary tags on part(s) of Sections 6, 7 and 8 all in Township 26 North, Range 11 West, W.M., containing 334 acres, more or less.

**CERTIFICATION:** This sale is certified under the Sustainable Forestry Initiative® program Standard (cert no: BV-SFIS-US09000572)

**ESTIMATED SALE VOLUMES AND QUALITY:**

Species	Avg DBH	Ring Count	Total MBF	MBF by Grade								
				1P	2P	3P	SM	1S	2S	3S	4S	UT
Hemlock	13.7	5	5,548						1,339	2,788	1,150	272
Douglas fir	15.4	5	2,186						646	1,066	402	73
Spruce	14.5		704						241	288	106	69
Red alder	16		118							72	35	11
Red cedar	13.1		59							22	37	
Silver fir	13.1		43						5	29	6	3
Sale Total			8,658									

**MINIMUM BID:** \$2,051,000.00

**BID METHOD:** Sealed Bids

**PERFORMANCE**

**SECURITY:** \$100,000.00

**SALE TYPE:** Lump Sum

**EXPIRATION DATE:** October 31, 2020

**ALLOCATION:** Export Restricted

**BID DEPOSIT:** \$205,100.00 or Bid Bond. Said deposit shall constitute an opening bid at the appraised price.

**HARVEST METHOD:** Cable and Ground methods. Rubber tire skidders will only be allowed if rutting and skidding requirements can be met and a harvest plan is submitted and approved. 30' Equipment Limitation Zones on all typed water. Falling and Yarding will not be permitted from October 15 to April 15 unless authorized in writing by the Contract Administrator.

**ROADS:** 18.00 stations of optional construction. 342.45 stations of optional pre-haul maintenance. 98.40 stations of deactivation. Road construction will not be permitted from October 1 to June 30 for bridge installations on the H-1104 at stations 3+00 and 17+50, unless authorized in writing by the Contract Administrator.





## TIMBER NOTICE OF SALE

---

### **ACREAGE DETERMINATION**

**CRUISE METHOD:** Sale acreage was 100% GPS'd. Sale units were cruised using a variable plot sample.

**FEES:** \$153,662.00 is due on day of sale. \$9.00 per MBF is due upon removal. These are in addition to the bid price.

**SPECIAL REMARKS:** There are locked gates on the Winfield North and South Pits - contact the Olympic Region Dispatch Center at 360-374-2811 to obtain a AA-1 key. Culvert removal and bridge replacement work is currently scheduled to take place at MP 19.36 on the Hoh-Clearwater Mainline sometime during 2019 and 2020, which will result in the road being closed for up to 9 months. State shall give at least 30 days' notice to Purchaser before closure begins.

# TIMBER SALE MAP

**SALE NAME:** FRUIT TREES  
**AGREEMENT #:** 30-096301  
**TOWNSHIP(S):** T26R11W  
**TRUST(S):** Common School and Indemnity(3)

**REGION:** Olympic Region  
**COUNTY(S):** JEFFERSON  
**ELEVATION RGE:** 426'-1384'

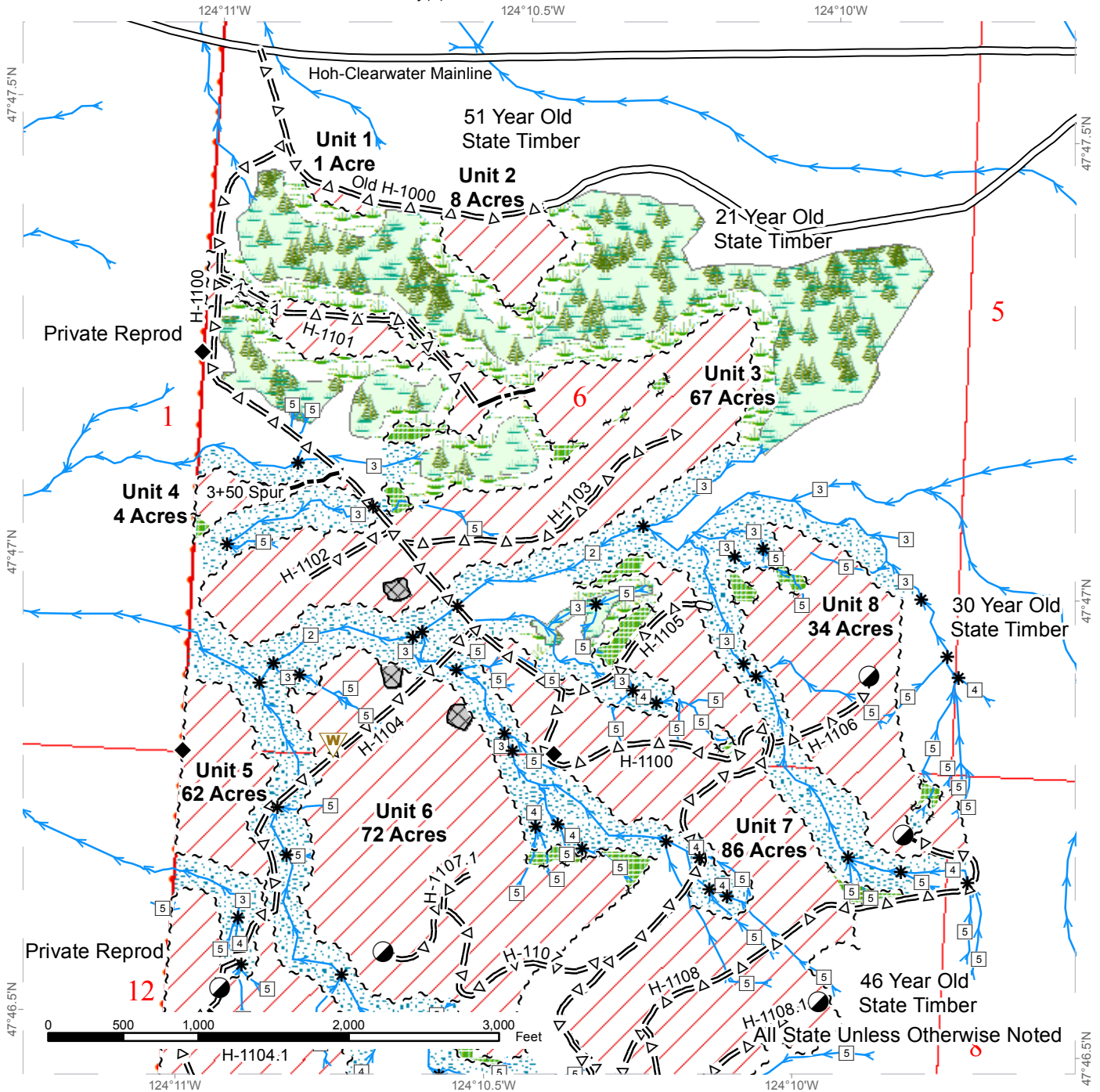

	Stream Type		Timber Sale Boundary Tags		Variable Retention Harvest
	Stream Type Break		Leave Tree Tags		Forested Wetland
	Survey Monument		Right of Way Tags		Riparian Management Zone
	Waste Area		Property Line		Existing Gap
	Designated Landing		Timber Type Change		Leave Tree Area
	Streams		Existing Roads		Wetland Management Zone
			Optional Pre-Haul Maintenance		
			Optional Construction		



# TIMBER SALE MAP

**SALE NAME:** FRUIT TREES  
**AGREEMENT #:** 30-096301  
**TOWNSHIP(S):** T26R11W  
**TRUST(S):** Common School and Indemnity(3)

**REGION:** Olympic Region  
**COUNTY(S):** JEFFERSON  
**ELEVATION RGE:** 426'-1384'

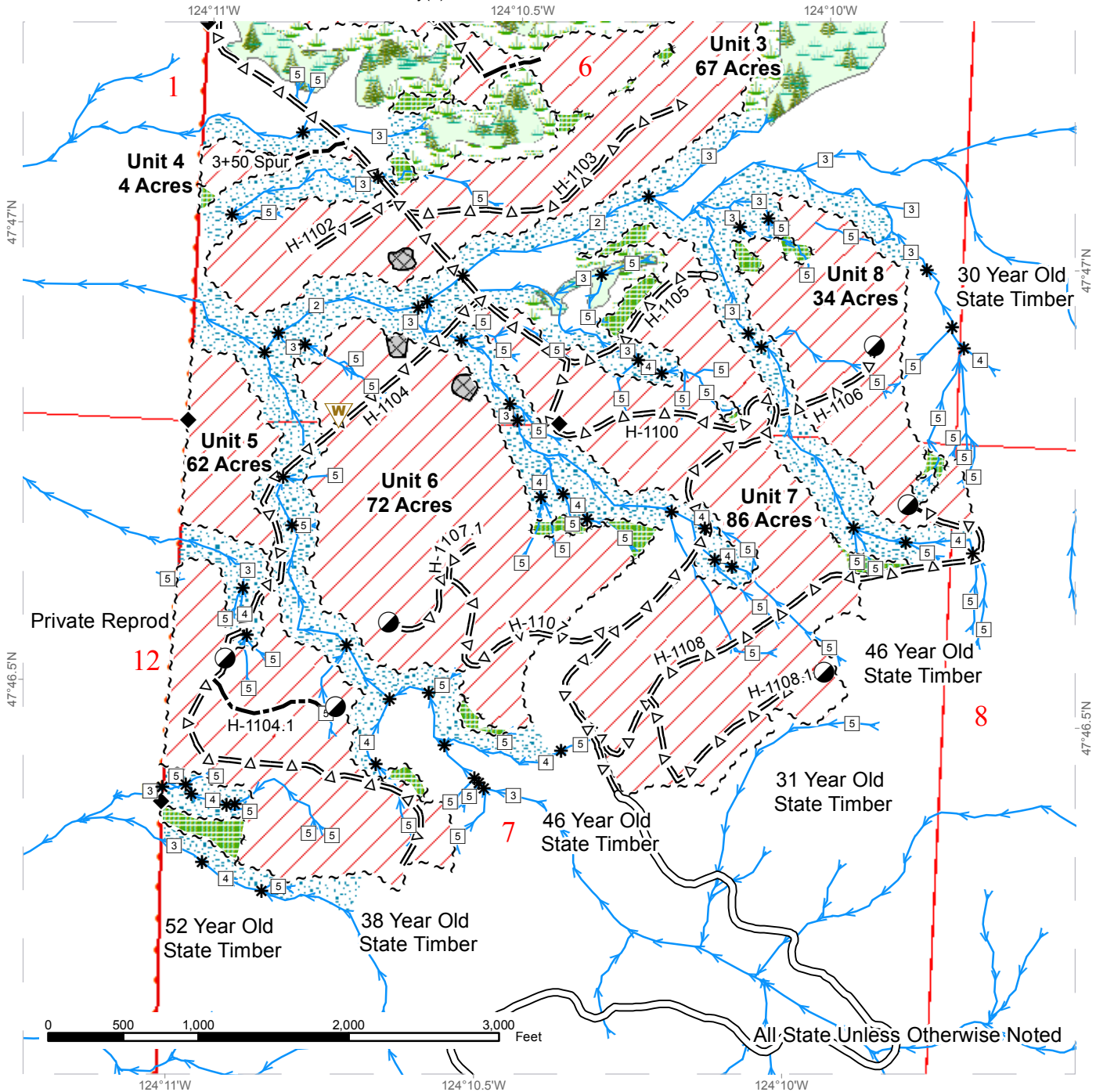

<span style="border: 1px solid black; padding: 2px;">3</span>	Stream Type	~ ~ ~	Timber Sale Boundary Tags		Variable Retention Harvest
*	Stream Type Break	~ ~	Leave Tree Tags		Forested Wetland
◆	Survey Monument	~ · ~ ·	Right of Way Tags		Riparian Management Zone
	Waste Area	— · — ·	Property Line		Existing Gap
	Designated Landing	—	Timber Type Change		Leave Tree Area
	Streams		Existing Roads		Wetland Management Zone
		= Δ =	Optional Pre-Haul Maintenance		
		— · — ·	Optional Construction		



# DRIVING MAP

SALE NAME: FRUIT TREES  
 AGREEMENT#: 30-096301  
 TOWNSHIP(S): T26R11W  
 TRUST(S): Common School and Indemnity(3)

REGION: Olympic Region  
 COUNTY(S): JEFFERSON  
 ELEVATION RGE: 426-1384

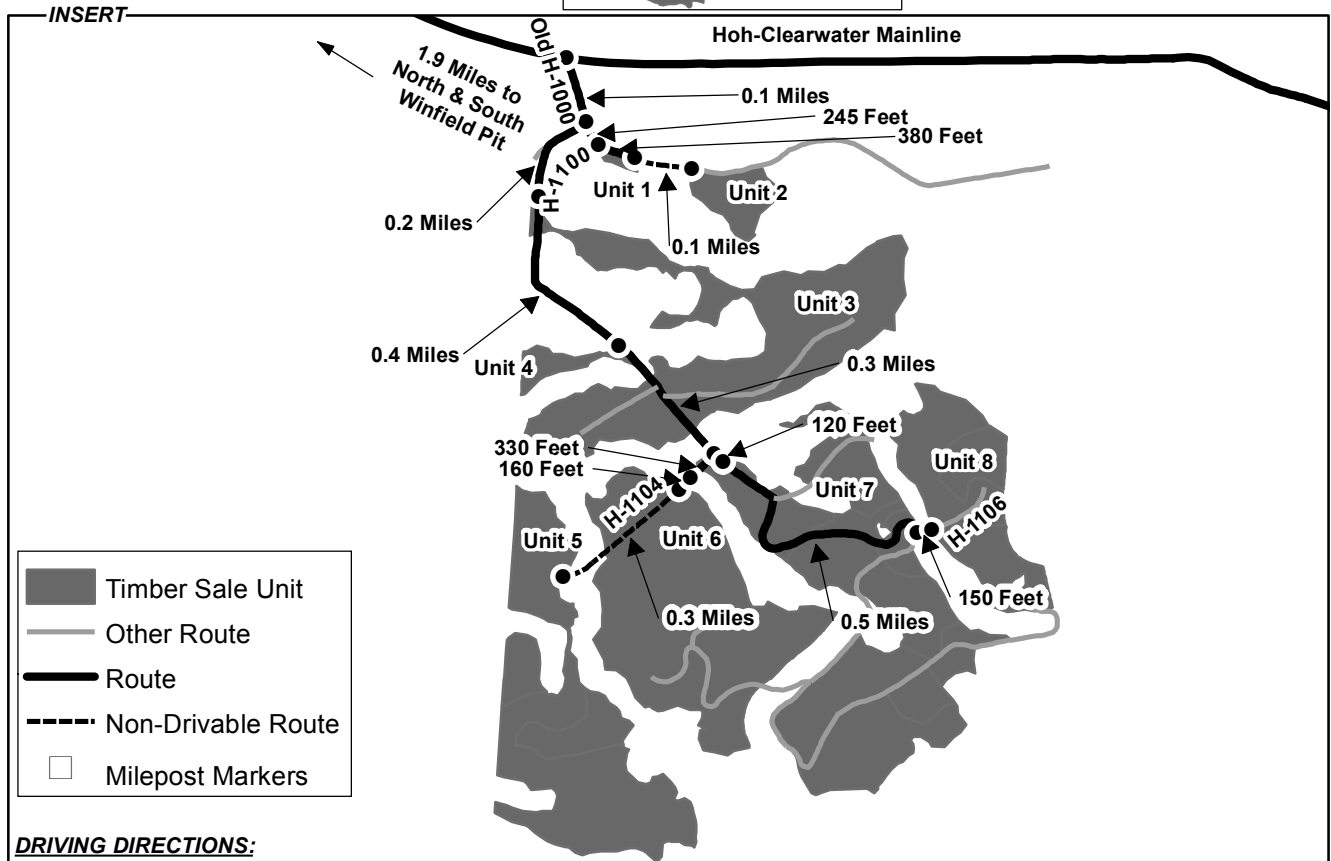
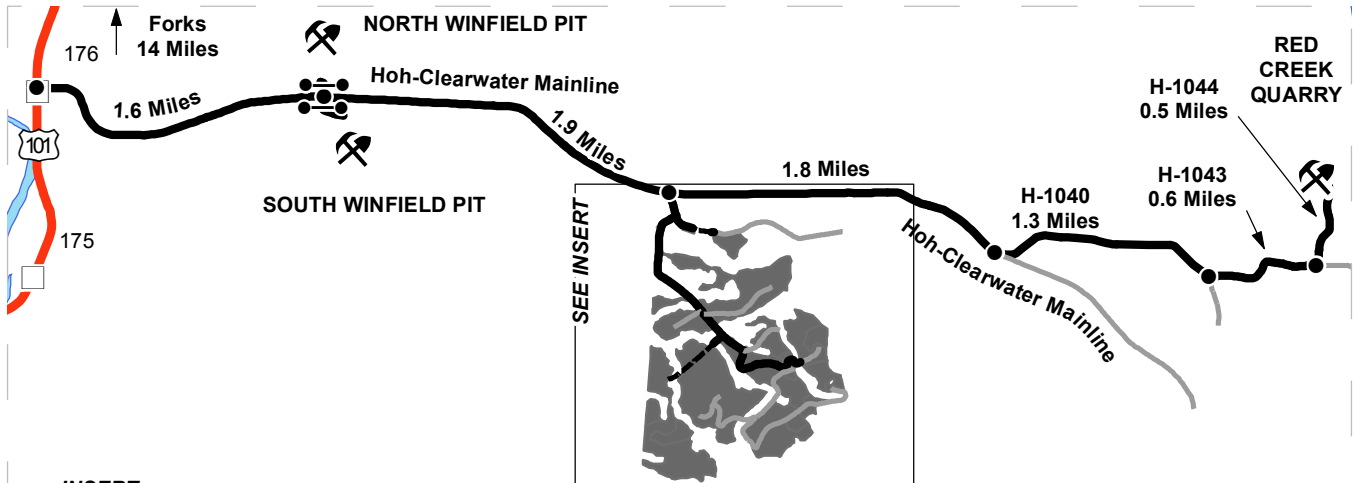

North & South Winfield Pits: From Forks, drive 14 miles south on US 101 and turn east onto the Hoh-Clearwater Mainline. Go 1.6 miles. Turn left to access North Winfield Pit and turn right to access South Winfield Pit.

Red Creek Quarry: From the North & South Winfield Pit, continue east on the Hoh-Clearwater Mainline for 3.7 miles and turn left onto the H-1040. Continue on the H-1040 for 1.3 miles and turn left on the H-1043. Stay on the H-1043 for 0.6 miles and turn left onto the H-1044. Stay on the H-1044 for 0.5 miles until you reach Red Creek Quarry.

Units 1 & 2: From North/South Winfield Pit, continue east on the Hoh-Clearwater Main for 1.9 Miles and turn right onto the Old H-1000. Stay on the Old H-1000 past the Old H-1000/H-11000 junction for approx. 0.1 miles to reach the beginning of Unit 1. Approx. 245 feet past the beginning of Unit 1, the road becomes undrivable. Walk another 0.1 miles to reach the beginning of Unit 2.

Unit 3: From the Old H-1000/H-1100 junction, head south on the H-1100 for 0.2 miles to reach the beginning of Unit 3.

Unit 4: From the beginning of Unit 3, continue south on the H-1100 for 0.4 miles to reach the beginning of Unit 4.

Units 5 & 6: From the beginning of Unit 4, continue southeast on the H-1100 for 0.3 miles and turn right onto H-1104. Continue on H-1104 for approx. 330 feet. At this point, walk an additional 160 feet to reach the beginning of Unit 6. Continue an additional 0.3 miles to reach the beginning of Unit 5.

Units 7 & 8: From the H-1100/H-1104 junction, head southeast on the H-1100 for 120 feet to reach the beginning of Unit 7. Continue an additional 0.5 miles on the H-1100 and turn left onto H-1106. Walk from this point approx. 150 feet east to reach the beginning of Unit 8.







**TIMBER NOTICE OF SALE**

**SALE NAME: TOPPER SORTS**

**AGREEMENT NO: 30-95852 - 30-95861**

**AUCTION: January 25, 2018 starting at 10:00 a.m.**  
Pacific Cascade Region Office, Castle Rock, WA

**COUNTY: Lewis**

**SALE LOCATION:** Sale located approximately 17 miles west of Centralia

**PRODUCTS SOLD**

**AND SALE AREA:** All delivered timber described below, except for leave trees bounded by yellow "Leave Tree Area" tags and pink flagging and individual trees marked with blue paint, and all down timber existing 5 years prior to the day of sale bounded by; white "Timber Sale Boundary" tags and pink flagging, the L-3520 road and reprod in Unit 1; white "Timber Sale Boundary" tags and pink flagging, the L-3000 and the L-3056 roads in Unit 2, meeting the specifications described below; on parts of Sections 2, 3, 10, 11, and 15 all in Township 14 North, Range 5 West W.M., containing 78 acres, more or less.

**MINIMUM BID AND ESTIMATED LOG VOLUMES:**

Agreement #	Sort #	Species and Sort Specifications	Average Log Length	Estimated Volume		Tons Per MBF	Minimum Bid Delivered Prices		Total Appraised Value	Bid Deposit
				Mbf	Tons		\$/mbf	\$/Ton		
95852	1	DF 5" - 11" dib	28'	474	3413	7.2	\$650.00		\$308,100.00	\$30,810.00
95853	2	DF 12" - 19" dib	28	934	5230	5.6	\$675.00		\$630,450.00	\$63,045.00
95854	3	DF 20"+ dib	28	1059	5189	4.9	\$650.00		\$688,350.00	\$68,835.00
95855	4	DF HQB 12"+dib	28	579	2779	4.8	\$700.00		\$405,300.00	\$40,530.00
95856	5	RA 5"+ dib	28	84	546	6.5	\$650.00		\$54,600.00	\$5,460.00
95857	6	BM 5"+ dib	28	27	202	7.5	\$400.00		\$10,800.00	\$1,080.00
95858	7	RC 5"+ dib	28	189	1096	5.8	\$1,000.00		\$189,000.00	\$18,900.00
95859	8	WW 5"+ dib	28	174	1061	6.1	\$500.00		\$87,000.00	\$8,700.00
95860	9	Conifer Pulp 2"+ dib	N/A	30	390	13		\$28.00	\$10,920.00	\$1,092.00
95861	10	Hardwood Pulp 2"+ dib	N/A	4	52	13		\$28.00	\$1,456.00	\$145.60

**Totals:** **3554** **19958** **\$2,385,976.00**

**CERTIFICATION:** This sale is certified under the Sustainable Forestry Initiative® program Standard (cert no: BV-SFIS-US09000572)

**BID METHOD:** Sealed Bids **UNIT OF MEASURE:** MBF Scale/Tonnage Scale

**EXPIRATION DATE:** July 31, 2018 **ALLOCATION:** Export Restricted

**PAYMENT SECURITY:** To be determined by the State as described in Clause P-045.2 of the Purchaser's Contract.



## TIMBER NOTICE OF SALE

---

### **BIDDING**

#### **PROCEDURES:**

A separate sealed bid and envelope must be submitted for each log sort. Prospective Purchasers may bid on any or all log sorts. On the day of sale the Purchaser must bring their bid deposit up to 10% of their total bid price. Complete bidding procedures and auction information may be obtained from the Pacific Cascade Region Office in Castle Rock WA. Phone number (360)577-2025.

### **TIMBER EXCISE**

#### **TAX:**

Purchaser must pay the forest excise taxes associated with the log sorts delivered to them. The tax rate for this sale is 4.2 %. Taxable Stumpage = Total Delivered Value – (Harvest Cost + Estimated Haul Cost + ARRF). For more information contact the Department of Revenue, Forest Tax Section at 1-800-548-8829.

Use the following rates for estimating taxable stumpage:

Harvest Cost = \$0.00 per MBF for sorts 1, 2, 3, 4, 5, 6, 7 and 8 and \$12.00 per Ton for sorts 9 and 10.

Hauling Services Payment Rate per Ton  
= (Base Rate + Mileage Rate) x (Contractor's hauling bid factor)

Base Rate = \$2.35 per ton

Mileage Rate = ((\$0.16 x C miles) + (\$0.11 x A miles)) x Fuel Index Factor

ARRF = \$0.00 per MBF for sorts 9 and 10 and \$26.75 per MBF for sorts 1, 2, 3, 4, 5, 6, 7 and 8.

Note: To calculate ARRF rates per ton use the tons\mbf conversion factor in the table above.

#### **CONFIRMATION:**

Each sort is subject to confirmation following auction. Sorts will not be confirmed until at least 10 days after auction. Final contract award is contingent upon the State's haul cost analysis. Actual haul route may vary and is subject to change at the State's discretion.

#### **SPECIAL REMARKS:**

The successful Purchaser(s) will be required to purchase logs from the sale area upon delivery to their location specified in the bid submitted. Logs will be delivered to the Purchaser's delivery location by the State's contract harvester. Purchaser is responsible for weighing and scaling costs. All tonnage loads will be weighed and all mbf loads will be scaled at State approved locations. The State reserves the right to determine where logs are authorized to be scaled and weighed.

For more information regarding this log sort sale visit our web site:

<http://www.dnr.wa.gov/programs-and-services/product-sales-and-leasing/timber-sales/timber-auction-packets>. If you have questions call Meg Wallmow at the Pacific Cascade Region Office at (360)577-2025 or Steve Teitzel at the Product Sales and Leasing Division Office in Olympia at (360)902-1741.



# TIMBER SALE MAP

**SALE NAME:** TOPPER SORTS  
**AGREEMENT #:** 30-095851  
**TOWNSHIP(S):** T14R05W  
**TRUST(S):** State Forest Transfer(1)

**REGION:** Pacific Cascade Region  
**COUNTY(S):** LEWIS  
**ELEVATION RGE:** 580-1289

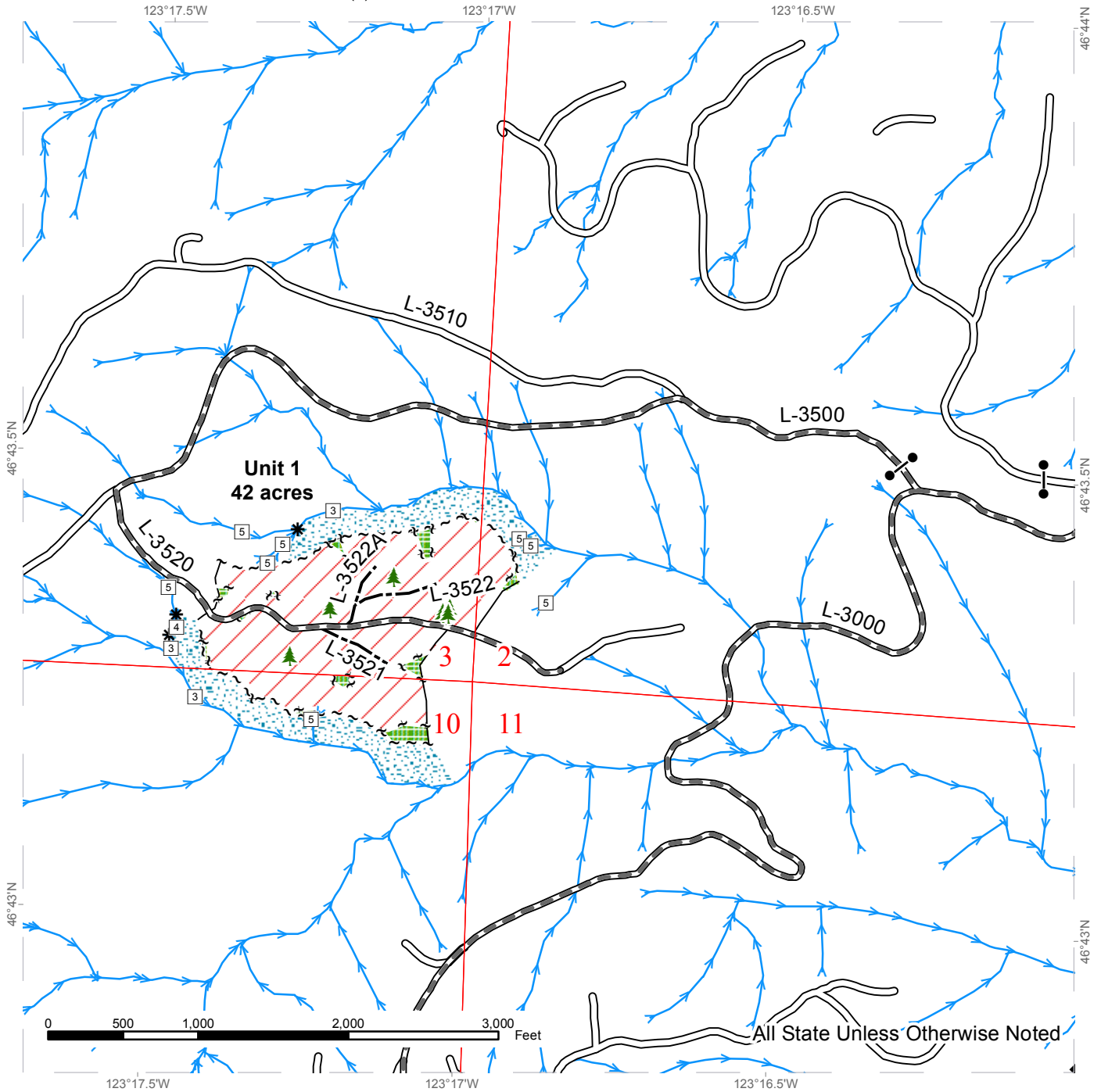

	Sale Area		Sale Boundary Tags		Streams
	Leave Tree Area		Leave Tree Tags		Stream Type
	Riparian Mgt Zone		Timber Type Change		Stream Type Break
			Existing Roads		Monumented Corners
			Required Pre-Haul Maintenance		Leave Trees
			Optional Construction		Gate (PCP 1-1)



# TIMBER SALE MAP

**SALE NAME:** TOPPER SORTS  
**AGREEMENT #:** 30-095851  
**TOWNSHIP(S):** T14R05W  
**TRUST(S):** State Forest Transfer(1)

**REGION:** Pacific Cascade Region  
**COUNTY(S):** LEWIS  
**ELEVATION RGE:** 580-1289

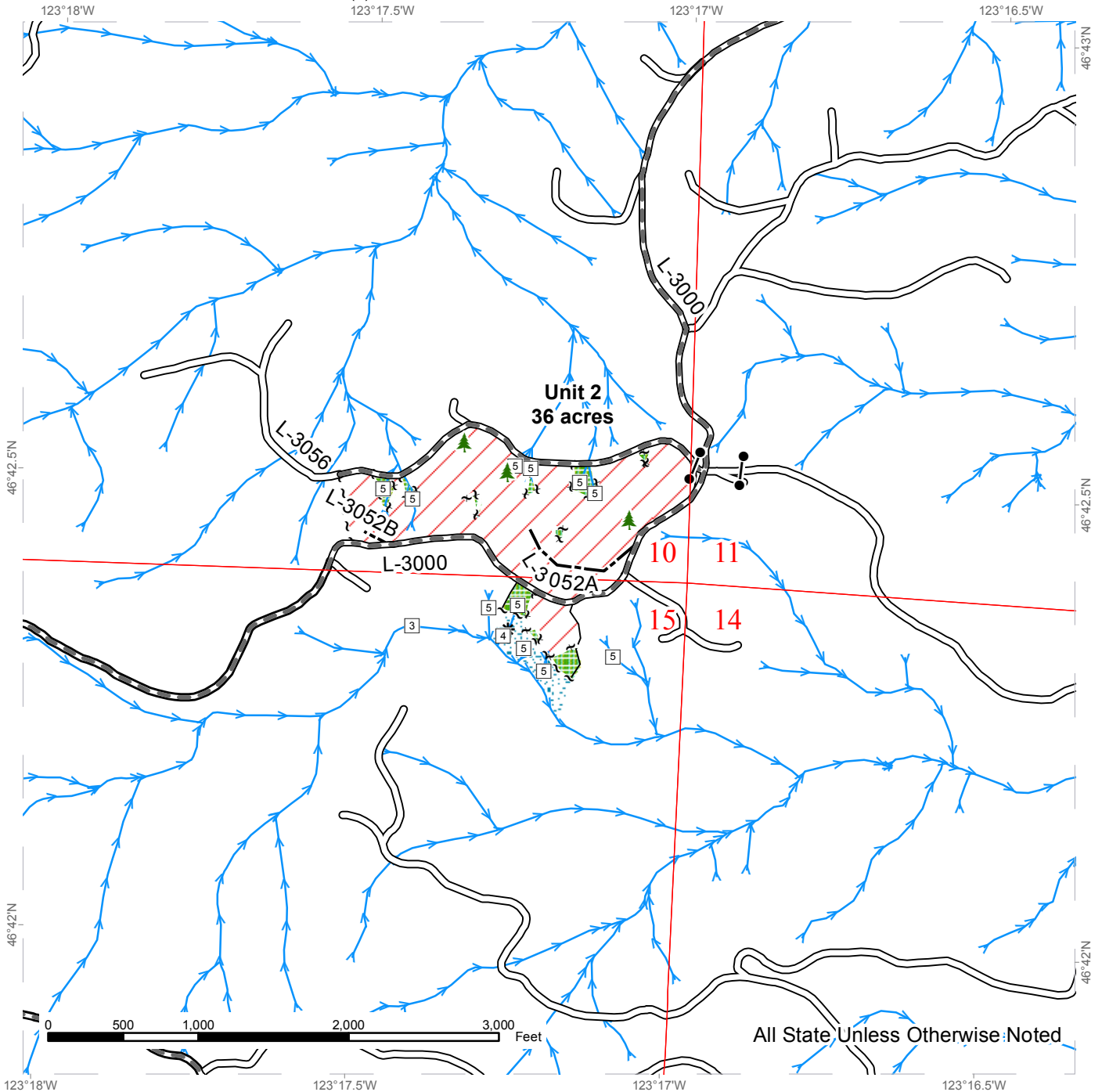

All State Unless Otherwise Noted

	Sale Area		Sale Boundary Tags		Streams
	Leave Tree Area		Leave Tree Tags		Stream Type
	Riparian Mgt Zone		Timber Type Change		Stream Type Break
			Existing Roads		Leave Trees
			Required Pre-Haul Maintenance		Gate (PCP 1-1)
			Optional Construction		



# DRIVING MAP

**SALE NAME:** TOPPER SORTS  
**AGREEMENT#:** 30-095851  
**TOWNSHIP(S):** T14R05W  
**TRUST(S):** State Forest Transfer(1)

**REGION:** Pacific Cascade Region  
**COUNTY(S):** LEWIS  
**ELEVATION RGE:** 580-1289

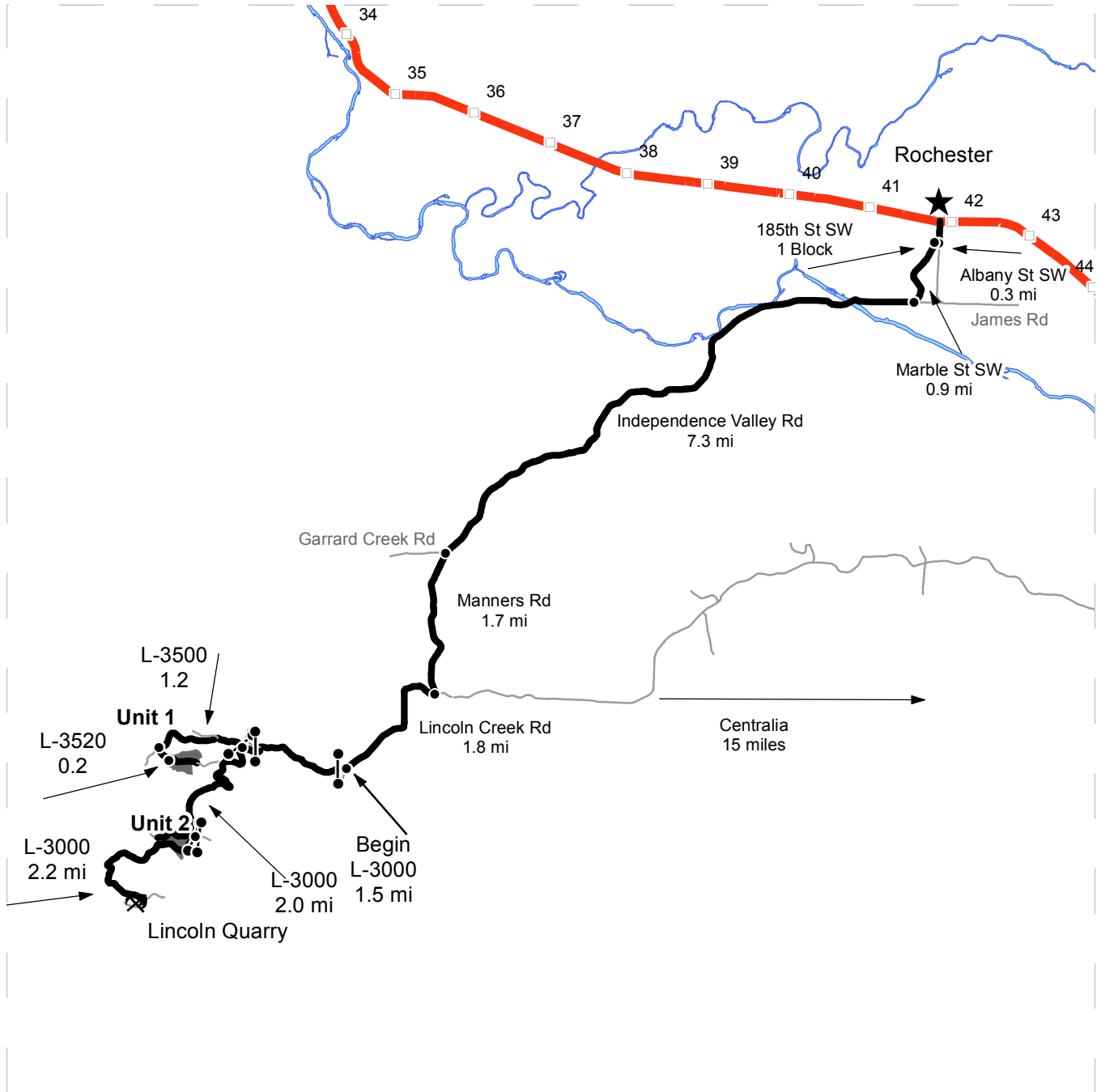

- Timber Sale Unit
- Highways
- Haul Route
- Other Route
- Milepost Markers
- Distance Indicator
- Gate (PCP 1-1)
- Existing Rock Pit

**DRIVING DIRECTIONS:**

From Rochester, drive south on Albany St SW for 0.3 mi to 185th Ave SW  
 Turn right onto 18th Ave and follow one block to Marble St  
 Turn left onto Marble St and follow 0.9 mi to Independence Valley Rd  
 Turn right onto Independence Valley Rd and follow 7.3 mi, becoming Manners Rd  
 Follow Manners Rd 1.7 mi to Lincoln Creek Rd  
 Follow Lincoln Creek Rd for 1.8 mi to L-3000  
 Turn right onto the L-3000 and follow for 1.5 miles to the junction of L-3000 and L-3500.  
 Unit 1: Turn right onto the L-3500, follow for 1.2 miles and turn left onto the L-3520.  
 Follow for 0.2 miles to reach Unit 1.  
 Unit 2: Continue on the L-3000 for 2 miles.  
 At the intersection of the L-3000, L-3055, and L-3056, Unit 2 will be on the right.  
 Rock pit: Continue on the L-3000 for 2.2 miles. The Lincoln Creek Quarry is on the right.







TIMBER NOTICE OF SALE

SALE NAME: STOVE PIPE VRH WMZ

AGREEMENT NO: 30-96007

AUCTION: January 25, 2018 starting at 10:00 a.m., COUNTY: Lewis
Pacific Cascade Region Office, Castle Rock, WA

SALE LOCATION: Sale located approximately 18 miles west of Centralia

PRODUCTS SOLD AND SALE AREA:

All timber, except leave trees marked with blue paint, trees bounded out by yellow "Leave Tree Area" tags, and all down timber existing 5 years prior to the day of sale, bound by the following: white "Timber Sale Boundary" tags and pink flagging, private property marked with white carsonite posts and reprod in Units 1, 2, 4 and 5; and white "Timber Sale Boundary" tags and pink flagging, blue "Special Management Boundary" tags and pink flagging, private property marked with white carsonite posts and reprod in Unit 3. All timber as described in Schedule A bound by the following; Blue "Special Management Area" tags and pink flagging, white "Timber Sale Boundary" tags and pink flagging, all take trees are marked with a single band of orange paint and an orange butt mark in WMZ Unit 1, WMZ Unit 2, and WMZ Unit 3. All timber bound by orange "Right-of-Way" tags in Unit 6. on part(s) of Sections 4, 9 and 10 all in Township 14 North, Range 5 West, W.M., containing 118 acres, more or less.

CERTIFICATION: This sale is certified under the Sustainable Forestry Initiative® program Standard (cert no: BV-SFIS-US09000572)

ESTIMATED SALE VOLUMES AND QUALITY:

Table with columns: Species, Avg DBH, Ring Count, Total MBF, and MBF by Grade (1P, 2P, 3P, SM, 1S, 2S, 3S, 4S, UT). Rows include Douglas fir, Hemlock, Noble fir, Red cedar, Spruce, and Sale Total.

MINIMUM BID: \$2,725,000.00 BID METHOD: Sealed Bids

PERFORMANCE SECURITY: \$100,000.00 SALE TYPE: Lump Sum

EXPIRATION DATE: October 31, 2019 ALLOCATION: Export Restricted

BID DEPOSIT: \$272,500.00 or Bid Bond. Said deposit shall constitute an opening bid at the appraised price.

HARVEST METHOD: Cable and Ground based equipment. Harvesting activities are estimated to be 70% cable harvesting and 30% ground-based harvesting. Ground-based harvesting equipment shall be restricted to slopes of 40% and less, and restricted during saturated soil conditions. See clause H-140 for further harvest requirements. A detailed felling and yarding plan shall be required prior to any harvest activities and approved in writing by the Contract Administrator



## TIMBER NOTICE OF SALE

---

**ROADS:** 30.40 stations of required construction. 42.30 stations of optional construction. 515.50 stations of required pre-haul maintenance. Rock for construction and pre-haul maintenance under this contract shall be obtained from any commercial rock source at the Purchaser's expense; 2 INCH MINUS CRUSHED ROCK, 4 INCH JAW RUN ROCK and QUARRY SPALLS possibly from Lincoln Quarry located in Section 15, Township 14 North, Range 05 West, WM, Road construction will not be permitted from November 1 to May 1 unless authorized in writing by the Contract Administrator on the Weyco 9600 The hauling of forest products will not be permitted from November 1 to May 1 unless authorized in writing by the Contract Administrator on the Weyco 9600

### ACREAGE DETERMINATION

**CRUISE METHOD:** The sale acres were determined by GPS delineation. Cruise was completed using variable plot cruise methods.

**FEES:** Fees of \$12,440 to Weyerhaeuser Company for a Road Use Permit between the Weyerhaeuser Company and the State dated 01/25/2018. The fee is due within 30 days of day of sale. \$133,551.00 is due on day of sale. \$9.00 per MBF is due upon removal. These are in addition to the bid price.

**SPECIAL REMARKS:** This sale has approximately 1092 MBF of high quality 2 saw DF, 108 MBF of high quality 3 saw DF, 803 MBF of high quality 2 saw WH, 642 MBF of high quality 3 saw WH, 11 MBF of high quality 2 saw NF, and 6 MBF of high quality 3 saw NF. See Cruise Report for more details. PCP 1-1 gate keys may be obtained from the Pacific Cascade Region office.

# TIMBER SALE MAP

**SALE NAME:** Stove Pipe VRH WMZ  
**AGREEMENT #:** 30-096007  
**TOWNSHIP(S):** T14R05W  
**TRUST(S):** State Forest Transfer(1)

**REGION:** Pacific Cascade Region  
**COUNTY(S):** LEWIS  
**ELEVATION RGE:** 1068-1747

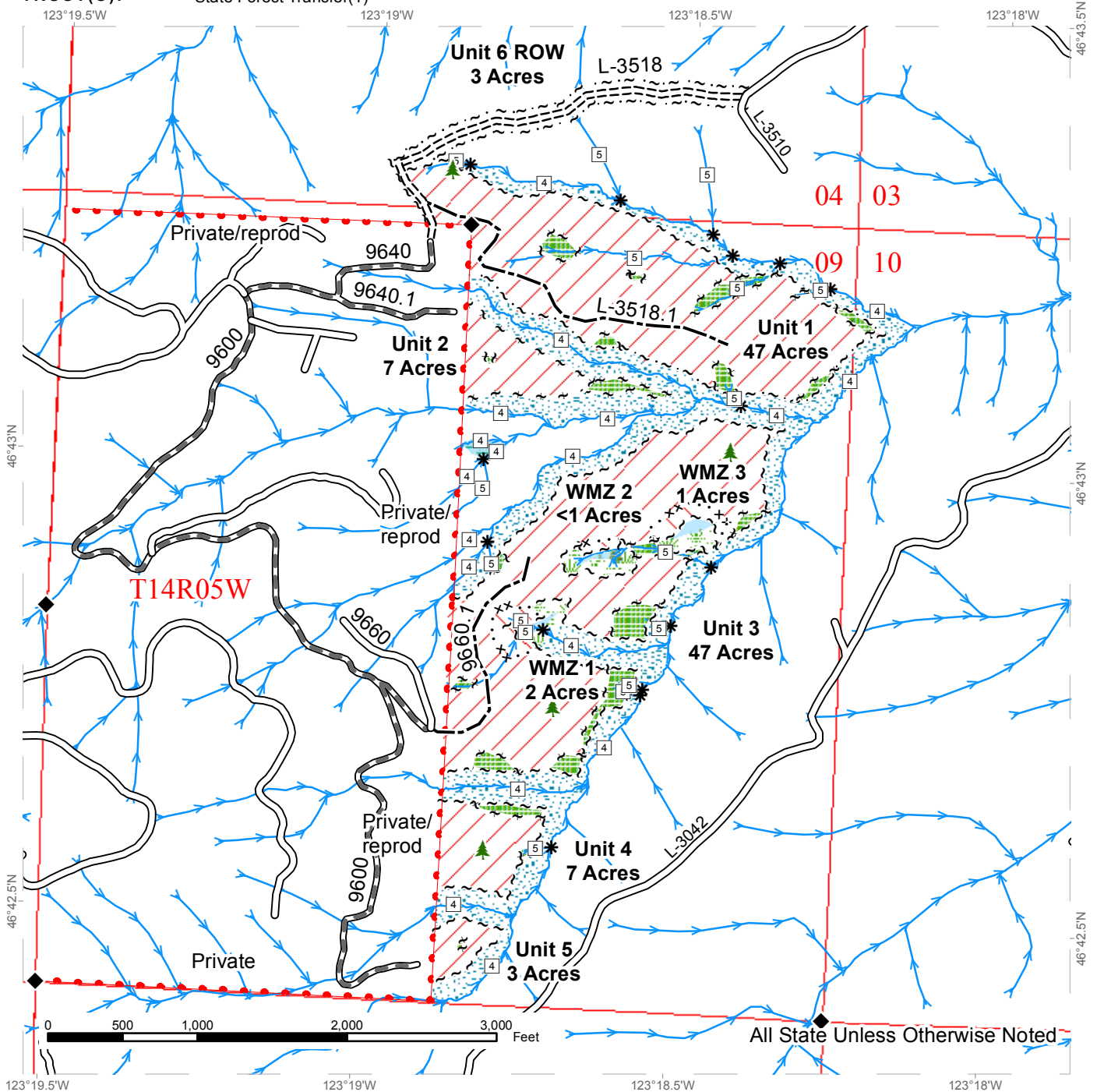

Sale Area	Sale Boundary Tags	Existing Roads
Thinning	Special Mgmt Area	Required Pre-Haul Maintenance
Leave Tree Area	Leave Tree Tags	Required Construction
Riparian Mgt Zone	Right of Way Tags	Optional Construction
Forested Wetland	Right of Way Tags	Streams
Wetland Mgt Zone	Right of Way Tags	Stream Type
Property Line	Property Line	Stream Type Break
		Leave Trees
		monumented corner



# DRIVING MAP

**SALE NAME:** STOVE PIPE  
**AGREEMENT#:** 30-096007  
**TOWNSHIP(S):** T14R05W  
**TRUST(S):** State Forest Transfer(1)

**REGION:** Pacific Cascade Region  
**COUNTY(S):** LEWIS  
**ELEVATION RGE:** 1068-1747

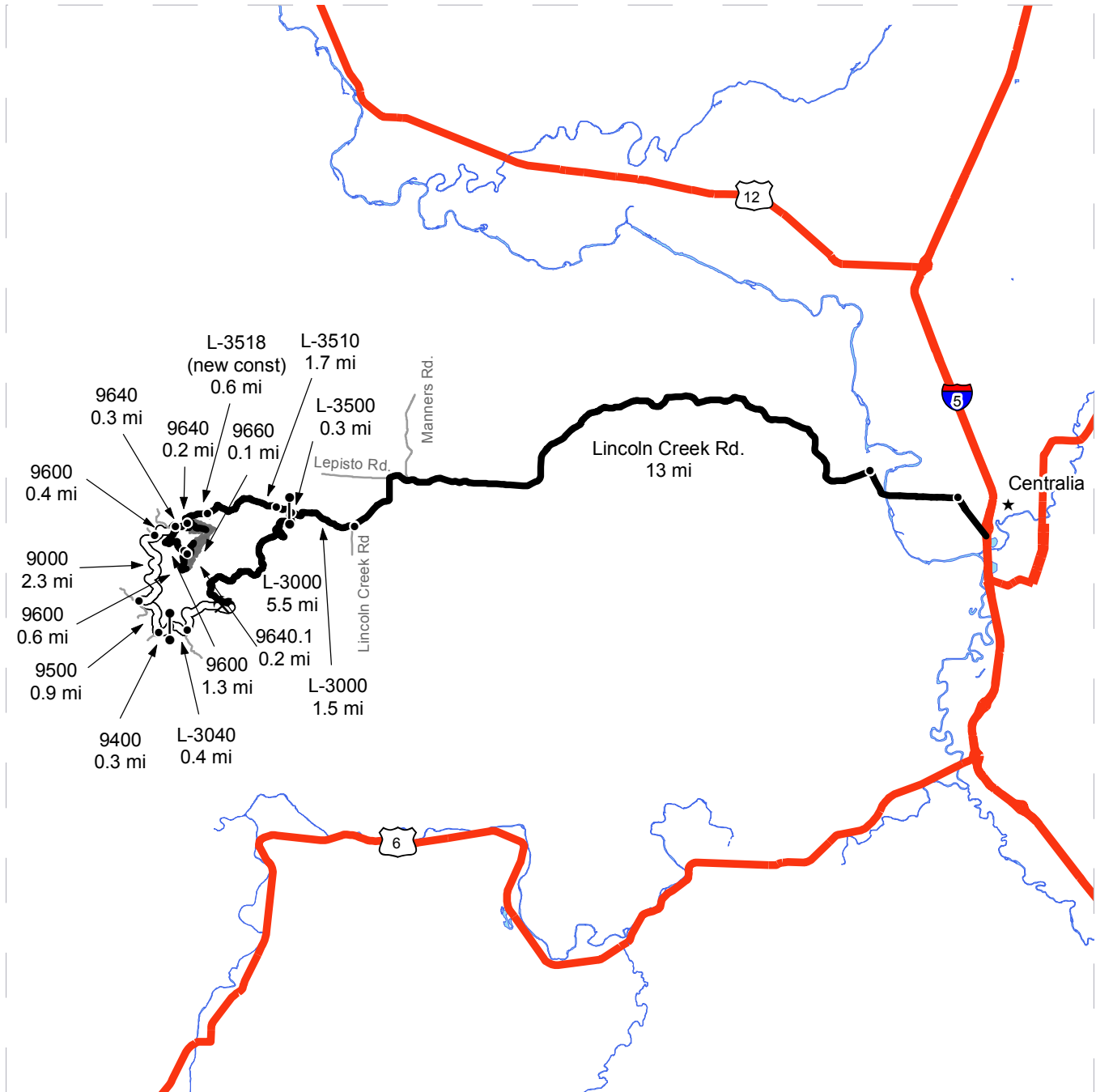

- Timber Sale Unit
- Highways
- Haul Route
- Other Route
- Access Route
- Distance Indicator
- Town
- PCP 1-1
- Lincoln Quarry

**DRIVING DIRECTIONS:**

Take exit 82 off of I-5. Go West on Harrison Ave. for 0.8 miles to stop light. Turn left(West) on Galvin Rd. and travel 1.9 miles on Galvin Rd which then turns into Lincoln Creek. Continue on Lincoln Creek Road for approximately 13 miles to the L-3000. Turn right (West) onto the L-3000 and follow for 7 miles to the L-3040, turn right and follow for 0.4 miles to the gate. Continue through gate onto 9400 and follow for 0.3 miles to 9500; turn right and follow for 0.9 miles to the 9000. Turn right onto the 9000 and follow for 2.3 miles to the 9600; Turn right and follow for 0.4 miles to the 9640.

For Units 1 & 2, turn left on the 9640 and follow for 0.3 miles;  
 For Unit 1 continue on the 9640 for 0.2 miles to the L-3518, Unit 1 is on the right.  
 For Unit 2 turn right onto the 9640.1 and follow for 0.2 miles, Unit 2 is straight ahead.

For all other units continue on the 9600 for 1.3 miles;  
 For Units 3, WMZ 1, 2, and 3 turn left onto the 9660 and follow for 0.1 miles, Units are on the right.  
 For Units 4 and 5 continue on 9600 for 0.6 mi, units are on the left.





**TIMBER NOTICE OF SALE**

**SALE NAME:** *DEMINGS DELIGHT VDT VRH RMZ*

**AGREEMENT NO:** *30-93567*

**AUCTION:** January 24, 2018 starting at 10:00 a.m., **COUNTY:** Skagit  
Northwest Region Office, Sedro Woolley, WA

**SALE LOCATION:** Sale located approximately 36 miles southeast of Sedro-Woolley, WA.

**PRODUCTS SOLD  
AND SALE AREA:**

All timber bounded by white timber sale boundary tags, property line (last take tree on State land marked with red paint) and BR-113 Road, except cedar snags, trees marked with blue paint on the bole and root collar, and forest products tagged out by blue special management tags (thinning areas) in Unit #1.

All timber bounded by white timber sale boundary tags, property line (last take tree on State land marked with red paint) and BR-113 and BR-ML roads, except cedar snags, trees marked with blue paint on the bole and root collar, forest products tagged out by blue special management tags (thinning areas), and forest products tagged out by yellow leave tree area tags in Unit #2.

All timber bounded by white timber sale boundary tags and BR-113-07 Road, except cedar snags, trees marked with blue paint on the bole and root collar, forest products tagged out by blue special management tags (thinning areas), and thinning areas in Units #3 and #5.

All timber bounded by white timber sale boundary tags and BR-ML, except cedar snags, trees marked with blue paint on the bole and root collar, forest products tagged out by blue special management tags (thinning areas), and thinning areas in Unit #4.

All timber as described for removal in Schedule B bounded by white timber sale boundary tags and BR-ML Road in Unit #6.

All timber bounded by white timber sale boundary tags and the BR-ML Road, except cedar snags, trees marked with blue paint on the bole and root collar, forest products tagged out by blue special management tags (thinning areas), thinning areas, and forest products tagged out by yellow leave tree area tags in Units #7 and #8.

All timber bounded by white timber sale boundary tags, except cedar snags, and trees marked with blue paint on the bole and root collar in Unit #9.

All timber bounded by white timber sale boundary tags, except cedar snags, trees marked with blue paint on the bole and root collar, forest products tagged out by blue special management tags (thinning areas), thinning areas, and forest products tagged out by yellow leave tree area tags in Unit #10.

All timber as described for removal in Schedule B bounded by white timber sale boundary tags and DC-ML, BR-ML and DC-5701roads in Unit #11.

All timber as described for removal in Schedule B located in the thinning areas within Units #1, #2, #3, #4, #5, #7, #8 and #10.





TIMBER NOTICE OF SALE

All timber bounded by orange right of way tags, except that title to the timber within the right of way tags is not conveyed to the Purchaser unless the road segment is actually constructed.

The above described products on part(s) of Sections 1 and 2 all in Township 33 North, Range 6 East, Sections 6 and 7 all in Township 33 North, Range 7 East, W.M., containing 212 acres, more or less.

CERTIFICATION: This sale is certified under the Sustainable Forestry Initiative® program Standard (cert no: BV-SFIS-US09000572)

ESTIMATED SALE VOLUMES AND QUALITY:

Table with columns: Species, Avg DBH, Ring Count, Total MBF, Total \$/MBF, and MBF by Grade (1P, 2P, 3P, SM, 1S, 2S, 3S, 4S, UT). Rows include Hemlock, Silver fir, Red cedar, Red alder, Douglas fir, Maple, Other Hardwood, Other Conifer, and Sale Total.

MINIMUM BID: \$203/MBF (est. value \$1,166,000.00) BID METHOD: Sealed Bids

PERFORMANCE SECURITY: \$100,000.00 SALE TYPE: MBF Scale

EXPIRATION DATE: March 31, 2021 ALLOCATION: Export Restricted

BIDDABLE SPECIES: Silver fir, Hemlock (combined)

BID DEPOSIT: \$116,600.00 or Bid Bond. Said deposit shall constitute an opening bid at the appraised price.

HARVEST METHOD: Cable OR tethered equipment; tracked skidder on sustained slopes 25% or less; shovel or forwarder on sustained slopes 35% or less; a self-leveling shovel and/or self-leveling harvester/feller-buncher (See H-141 for restrictions) may operate on sustained slopes up to 50%. Falling and Yarding will not be permitted from November 1 to March 31 unless authorized in writing by the Contract Administrator (THIS PERTAINS TO GROUND-BASED EQUIPMENT ONLY) to reduce soil damage and erosion.

Falling and yarding in the RMZ/WMZ thinning areas shall not be permitted during the bark slippage season unless authorized in writing by the Contract Administrator. This season is estimated to run from April 1 to July 15, but may vary dependent on weather conditions. If permission is granted to operate during the bark slippage season the Purchaser shall be required to provide a plan outlining mitigation measures.

ROADS: 23.52 stations of required construction. 117.60 stations of required reconstruction. 11.37 stations of optional construction. 7.47 stations of optional reconstruction. 52.91 stations



## TIMBER NOTICE OF SALE

---

of existing road to be abandoned. 11.37 stations of road to be abandoned if built. 774.50 stations of required pre-haul maintenance. Installation of an arch pipe 95" x 67" x 54'.

Rock may be obtained from the following source(s) on State land at no charge to the Purchaser: BR-8208 Rock Pit at station 43+83 of the BR-82 Road.

Development of an existing rock source will involve drilling, shooting, and processing rock to generate riprap and 3-inch-minus ballast.

An estimated total quantity of rock needed for this proposal: 1,247 cubic yards of riprap and 15,270 cubic yards of ballast rock.

Additional restrictions apply, see Remarks section below.

Road work and the hauling of rock will not be permitted from November 1 to March 31 unless authorized in writing by the Contract Administrator to reduce soil damage and siltation. The hauling of forest products will not be permitted from November 1 to March 31 unless authorized in writing by the Contract Administrator to reduce soil damage and siltation.

### ACREAGE DETERMINATION

**CRUISE METHOD:** Acres determined by GPS traverse. Cruise was conducted via variable plot sample type. See Cruise Narrative for further details. Shapefiles of units are available upon request.

**FEES:**

1. Purchaser shall furnish the State with a check made payable to Weyerhaeuser Columbia Timberlands, LLC in the amount of \$500.00 on the day of sale for permit #55-094003, for road use.
2. \$92,956.75 is due on day of sale. \$9.00 per MBF is due upon removal. These are in addition to the bid price.

**SPECIAL REMARKS:**

1. Trees marked with red paint represent the last take tree along property line boundaries.
2. Outer boundary of harvest area in RMZ thinning areas is demarcated with blue special management tags within the sale area.
3. CEDAR SALVAGE: The DNR's standard conversion factor is 600 board feet per cord (cord = 128 cubic feet). Cedar salvage forest products removed on a cord basis will be converted to MBF for payment purposes. Approximately 59.7 cords scattered throughout the VRH Units (% shingle material and % shake material estimates were not made). This volume equates to approximately 36 mbf of cedar which was added to the UT in the sale volume above. The cedar salvage material removed on a cord basis will be paid for at a separate rate which is fixed at \$220.00 per mbf.
4. Redcedar poles were observed within the corridor areas in Unit #11. No formal cruise was conducted for cedar poles.
5. Reconstruction roadwork is mainly on orphaned grades.
6. DC-ML is not a Haul Route. See Special Notes in road plan, sect 11-1 Alternate Access.
7. See Special Notes in road plan, section 11-2 and 11-3 Geologist Consultation.
8. Timing restrictions apply to any road work, right-of-way timber falling, or heavy equipment operation on the DC-ML road (Stations 296+61 to 301+86).
9. Intermediate supports may be necessary to achieve suspension requirements.

# TIMBER SALE MAP

**SALE NAME:** DEMINGS DELIGHT VDT VRH RMZ  
**AGREEMENT #:** 30-093567  
**TOWNSHIP(S):** T33R06E, T33R07E  
**TRUST(S):** Agricultural School(4), Capitol Grant (7)

**REGION:** Northwest Region  
**COUNTY(S):** SKAGIT  
**ELEVATION RGE:** 1320-2960

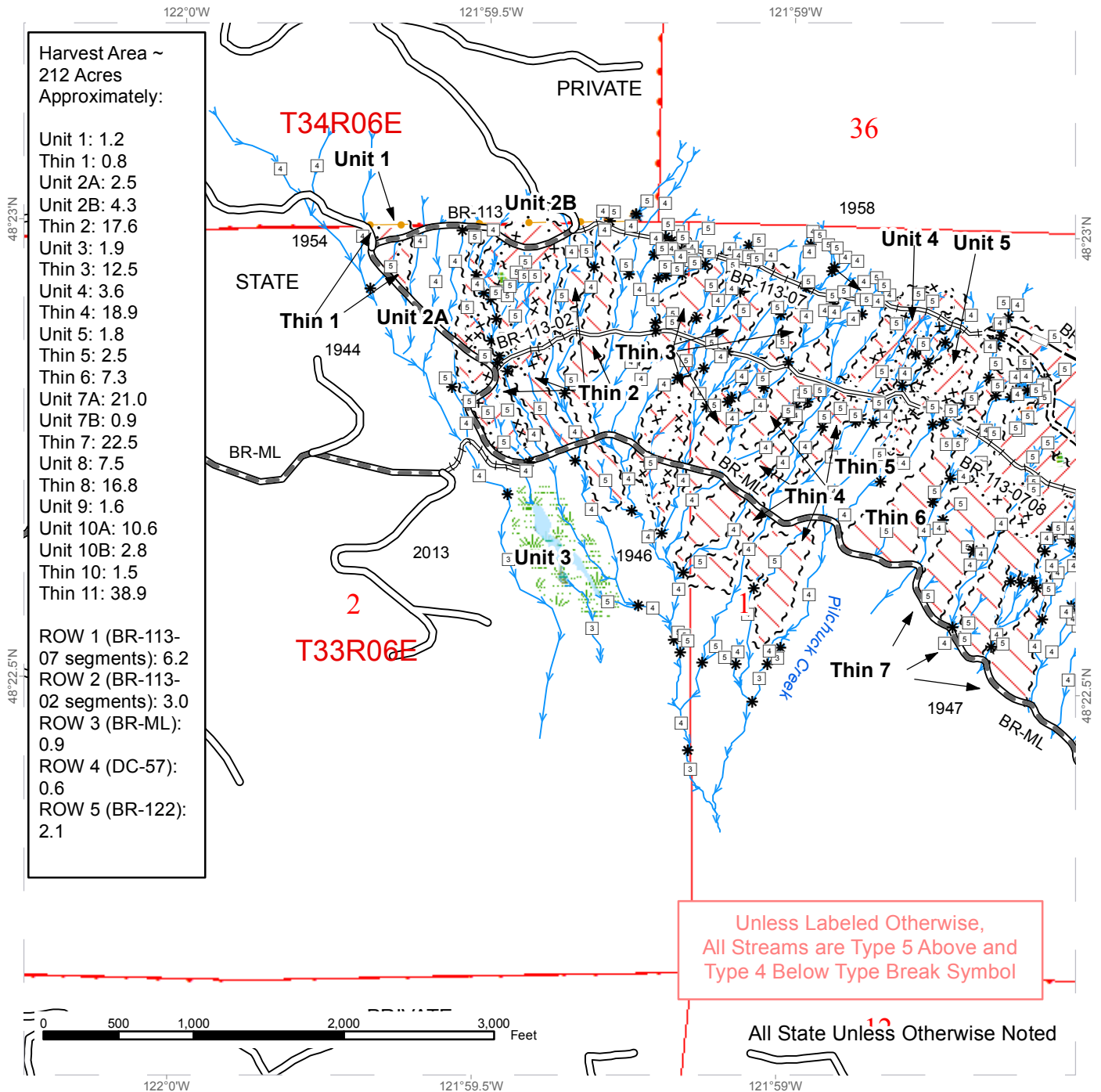

Harvest Area ~ 212 Acres  
Approximately:

Unit 1:	1.2
Thin 1:	0.8
Unit 2A:	2.5
Unit 2B:	4.3
Thin 2:	17.6
Unit 3:	1.9
Thin 3:	12.5
Unit 4:	3.6
Thin 4:	18.9
Unit 5:	1.8
Thin 5:	2.5
Thin 6:	7.3
Unit 7A:	21.0
Unit 7B:	0.9
Thin 7:	22.5
Unit 8:	7.5
Thin 8:	16.8
Unit 9:	1.6
Unit 10A:	10.6
Unit 10B:	2.8
Thin 10:	1.5
Thin 11:	38.9

ROW 1 (BR-113-07 segments):	6.2
ROW 2 (BR-113-02 segments):	3.0
ROW 3 (BR-ML):	0.9
ROW 4 (DC-57):	0.6
ROW 5 (BR-122):	2.1

Unless Labeled Otherwise,  
All Streams are Type 5 Above and  
Type 4 Below Type Break Symbol

All State Unless Otherwise Noted

Variable Retention Harvest	Stream Type	Existing Roads	DNR Managed Lands
Variable Density Thinning	Stream Type Break	Required Pre-Haul Maintenance	Public Land Survey Sections
Non-Tradeable LTA	Streams	Required Construction	Survey - Township Lines
Leave Tree Area	Sale Boundary Tags	Required Reconstruction	
Forested Wetland	Special Mgmt Area	Optional Construction	
Wetland Mgt Zone	Leave Tree Tags	Optional Reconstruction	
	Right of Way Tags	Old Grades/Trails	
	Take / Removal Trees		



# TIMBER SALE MAP

**SALE NAME:** DEMINGS DELIGHT VDT VRH RMZ  
**AGREEMENT #:** 30-093567  
**TOWNSHIP(S):** T33R06E, T33R07E  
**TRUST(S):** Agricultural School(4), Capitol Grant (7)

**REGION:** Northwest Region  
**COUNTY(S):** SKAGIT  
**ELEVATION RGE:** 1320-2960

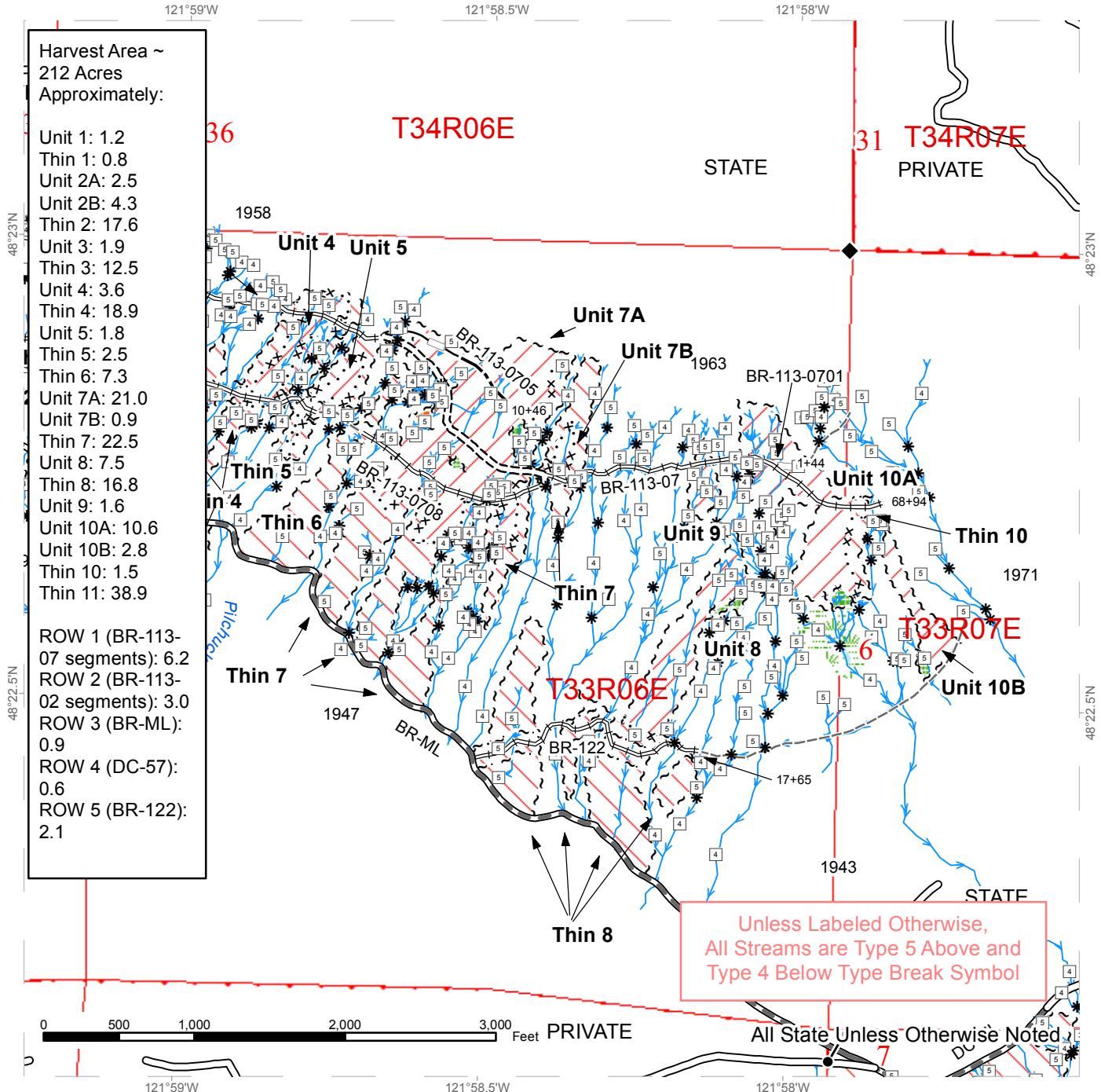

Harvest Area ~  
212 Acres  
Approximately:

Unit 1:	1.2
Thin 1:	0.8
Unit 2A:	2.5
Unit 2B:	4.3
Thin 2:	17.6
Unit 3:	1.9
Thin 3:	12.5
Unit 4:	3.6
Thin 4:	18.9
Unit 5:	1.8
Thin 5:	2.5
Thin 6:	7.3
Unit 7A:	21.0
Unit 7B:	0.9
Thin 7:	22.5
Unit 8:	7.5
Thin 8:	16.8
Unit 9:	1.6
Unit 10A:	10.6
Unit 10B:	2.8
Thin 10:	1.5
Thin 11:	38.9

ROW 1 (BR-113-07 segments):	6.2
ROW 2 (BR-113-02 segments):	3.0
ROW 3 (BR-ML):	0.9
ROW 4 (DC-57):	0.6
ROW 5 (BR-122):	2.1

Unless Labeled Otherwise,  
All Streams are Type 5 Above and  
Type 4 Below Type Break Symbol

All State Unless Otherwise Noted

Variable Retention Harvest	Stream Type	Existing Roads	DNR Managed Lands
Variable Density Thinning	Stream Type Break	Required Pre-Haul Maintenance	Public Land Survey Sections
Non-Tradeable LTA	Streams	Required Construction	Survey - Township Lines
Leave Tree Area	Sale Boundary Tags	Required Reconstruction	
Forested Wetland	Special Mgmt Area	Optional Construction	
Wetland Mgt Zone	Leave Tree Tags	Optional Reconstruction	
	Right of Way Tags	Old Grades/Trails	
		Gates (Corporate)	

# TIMBER SALE MAP

**SALE NAME:** DEMINGS DELIGHT VDT VRH RMZ  
**AGREEMENT #:** 30-093567  
**TOWNSHIP(S):** T33R06E, T33R07E  
**TRUST(S):** Agricultural School(4), Capitol Grant (7)

**REGION:** Northwest Region  
**COUNTY(S):** SKAGIT  
**ELEVATION RGE:** 1320-2960

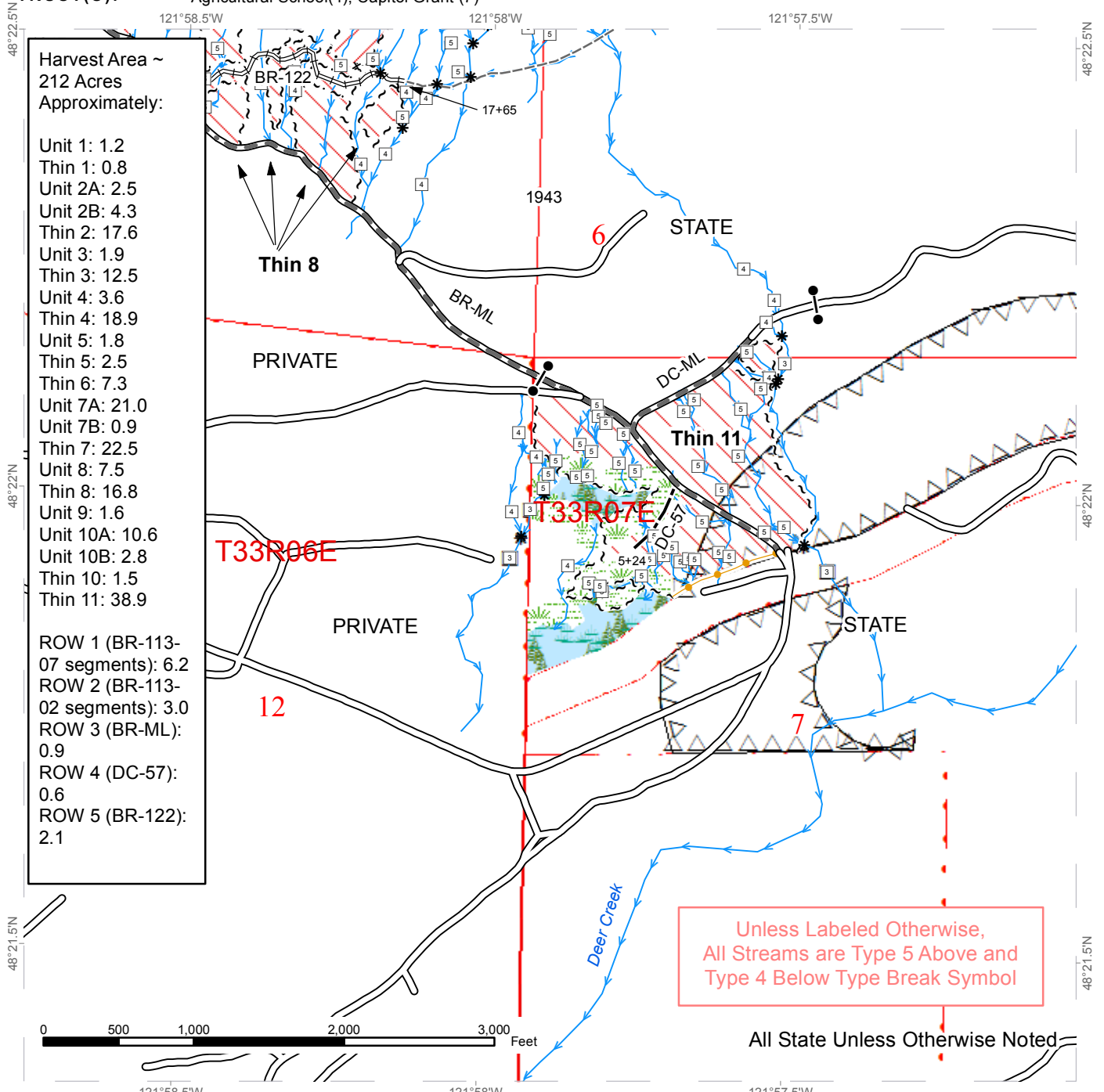

Harvest Area ~  
212 Acres  
Approximately:

Unit 1:	1.2
Thin 1:	0.8
Unit 2A:	2.5
Unit 2B:	4.3
Thin 2:	17.6
Unit 3:	1.9
Thin 3:	12.5
Unit 4:	3.6
Thin 4:	18.9
Unit 5:	1.8
Thin 5:	2.5
Thin 6:	7.3
Unit 7A:	21.0
Unit 7B:	0.9
Thin 7:	22.5
Unit 8:	7.5
Thin 8:	16.8
Unit 9:	1.6
Unit 10A:	10.6
Unit 10B:	2.8
Thin 10:	1.5
Thin 11:	38.9

ROW 1 (BR-113-07 segments):	6.2
ROW 2 (BR-113-02 segments):	3.0
ROW 3 (BR-ML):	0.9
ROW 4 (DC-57):	0.6
ROW 5 (BR-122):	2.1

Unless Labeled Otherwise,  
All Streams are Type 5 Above and  
Type 4 Below Type Break Symbol

All State Unless Otherwise Noted

	Variable Retention Harvest		Stream Type		Existing Roads		DNR Managed Lands
	Variable Density Thinning		Stream Type Break		Required Pre-Haul Maintenance		Public Land Survey Sections
	Timing Restriction		Streams		Required Reconstruction		Survey - Township Lines
	Forested Wetland		~ ~ ~ Sale Boundary Tags		Optional Construction		
	Wetland Mgt Zone		~ ~ ~ Right of Way Tags		Old Grades/Trails		
	Riparian Mgt Zone		~ ~ ~ Right of Way Tags		Gates (Corporate)		
			Take / Removal Trees				



# DRIVING MAP

**SALE NAME:** DEMINGS DELIGHT VDT VRH RMZ  
**AGREEMENT#:** 30-093567  
**TOWNSHIP(S):** T33R06E, T33R07E  
**TRUST(S):** Agricultural School(04), Capitol Grant (07)

**REGION:** Northwest Region  
**COUNTY(S):** SKAGIT  
**ELEVATION RGE:** 1320' - 2960'

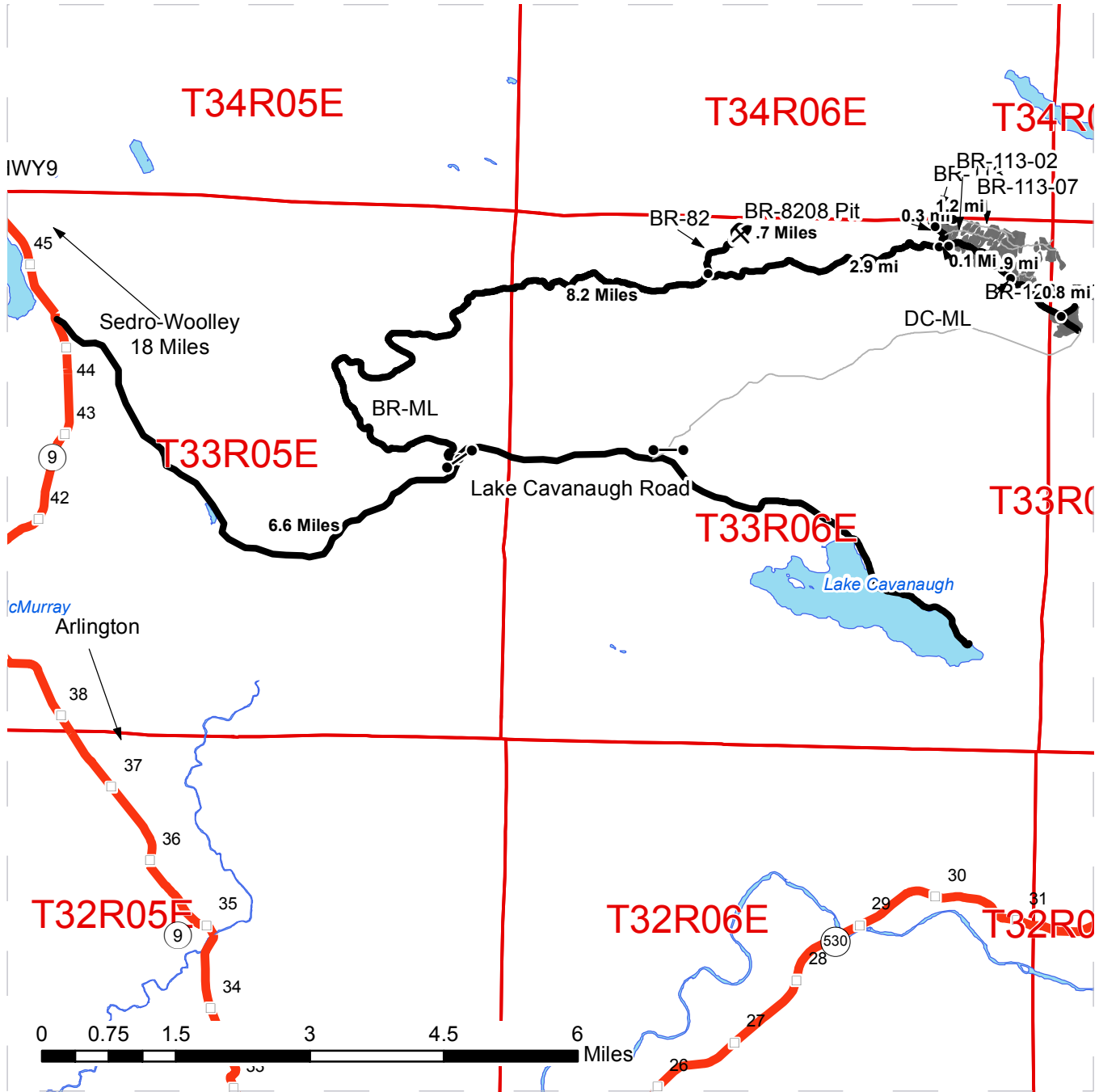

- Timber Sale Unit
- Highways
- Haul Route
- Other Route
- Distance Indicator
- Milepost Markers
- Gate
- Rockpit
- Open Water
- Township

**DRIVING DIRECTIONS:**

From the junction of Highway 20 and Highway 9 in Sedro-Woolley, travel 18 mi. south on Highway 9 to Lake Cavanaugh road. Travel east on Lake Cavanaugh road for 6.6 mi. to the BR-ML gate on the north side of the road. Follow the BR-ML for 11.1 mi. Road construction begins here. Cross the creek and walk to timber sale.

From the beginning of the new construction continue on the BR-ML for 0.1 mi. to the junction of the BR-ML and the BR-113. Unit 2 is located here. Unit 1 is 0.3 mi north along BR-113. From Unit 1, travel 1.2 mi east to the start of the new construction of BR-113-02. Follow the new road construction to units 3, 4, 5, 6, 7, 8, 9, 10 and associated thinning units.

From the BR-ML new construction: •Travel north on BR-113 to the BR-113-02 new construction. Follow the new construction to access units 2, 3, 4, 5 and associated thinning units; •Travel east on the BR-ML to access portions of Unit 3 and thinning units 3, 4, 6, 7, and 8; •Travel east on BR-ML for 0.9 mi to the beginning of the construction of the BR-122. Follow the new road construction to thinning portions of unit 8.

From junction of BR-ML and BR-122 continue on BR-ML for .8 mi. BR-ML becomes the DC-ML. Unit 11 is here. Rock Pit: Follow the BR-ML for 8.2 mi and turn left on the BR-82. Travel 0.7 mi along BR-82 to the BR-8208 Pit.







TIMBER NOTICE OF SALE

SALE NAME: SLAM DUNK VRH VDT

AGREEMENT NO: 30-95803

AUCTION: January 25, 2018 starting at 10:00 a.m., COUNTY: Skamania
Pacific Cascade Region Office, Castle Rock, WA

SALE LOCATION: Sale located approximately 27 miles northeast of Washougal

PRODUCTS SOLD AND SALE AREA:

All timber, except leave trees bounded by yellow "Leave Tree Area" tags, leave trees marked with blue paint, snags, and down timber greater than 10 inches in diameter bound by the following; white "Timber Sale Boundary" tags, blue "Special Management Area" tags, pink flagging, white carsonite posts, and a powerline corridor in Units 2 and 3. All timber as described in Schedule A bound by the following; white "Timber Sale Boundary" tags, pink flagging, white carsonite posts and the W-1400 road in Unit 1; white "Timber Sale Boundary" tags, blue "Special Management Area" tags, and pink flagging in Units 4, 6, 7 and 8. All timber bounded by orange "Right of Way Boundary" tags and orange flagging in Units 9, 10, and 11 on part(s) of Sections 4, 8 and 17 all in Township 2 North, Range 6 East, W.M., containing 260 acres, more or less.

CERTIFICATION: This sale is certified under the Sustainable Forestry Initiative® program Standard (cert no: BV-SFIS-US09000572)

ESTIMATED SALE VOLUMES AND QUALITY:

Table with columns: Species, Avg DBH, Ring Count, Total MBF, Total \$/MBF, and MBF by Grade (1P, 2P, 3P, SM, 1S, 2S, 3S, 4S, UT). Rows include Douglas fir, Hemlock, Noble fir, and Sale Total.

MINIMUM BID: \$347/MBF (est. value \$1,119,000.00) BID METHOD: Sealed Bids

PERFORMANCE SECURITY: \$100,000.00 SALE TYPE: MBF Scale

EXPIRATION DATE: October 31, 2019 ALLOCATION: Export Restricted

BIDDABLE SPECIES: Douglas fir

BID DEPOSIT: \$111,900.00 or Bid Bond. Said deposit shall constitute an opening bid at the appraised price.

HARVEST METHOD: Cable, Shovel, Forwarder, Track skidder and Rubber tired skidder. Harvesting activities are estimated to be approximately 28% cable and 72% ground-based. Ground-based harvesting equipment is restricted to slopes of 40% and less, cable tethered equipment limited to sustained slopes of 70% or less and restricted during saturated soil conditions. See Clause H-140 and H-141 for further harvest requirements. A detailed felling and yarding plan shall be required prior to any harvest activities and approved in writing by the Contract Administrator. Ground Based Yarding will not be permitted from October 1 to May 1 unless authorized in writing by the Contract Administrator.





## TIMBER NOTICE OF SALE

---

**ROADS:** 27.37 stations of required reconstruction. 82.15 stations of optional construction. 519.91 stations of required post-haul maintenance. Rock for construction, reconstruction, and post-haul maintenance under this contract may be obtained at no cost to the Purchaser from the CG-1400 Pits 1, 2, and 3 located in Sections 23 and 27, Township 03 North, Range 06 East, W.M. See Road Plan for more details. Road construction will not be permitted from October 16 to May 14 unless authorized in writing by the Contract Administrator. The hauling of forest products will not be permitted from October 1 to May 1 unless authorized in writing by the Contract Administrator.

### ACREAGE DETERMINATION

**CRUISE METHOD:** Acreage was determined using a combination of GPS Trimble and GPS Garmin. Cruise was completed using variable plot cruise methods.

**FEES:** Fees of \$4,028.00 to Weyerhaeuser Company for a Road Use Permit between the Weyerhaeuser Company and the State dated 10/02/2017. The fee is due within 30 days of day of sale. \$63,580.50 is due on day of sale. \$9.00 per MBF is due upon removal. These are in addition to the bid price.

**SPECIAL REMARKS:** The notice from the Bonneville Power Administration dated June 7, 2017, Case No. 20170191, will be considered a part of this contract and all stated requirements will be adhered to by the purchaser and operators, see clauses H-140 and H-141 for more details. This sale has approximately 82 MBF of high quality 2 saw DF, 670 MBF of high quality 3 saw DF, 60 MBF of high quality 2 saw WH, 11 MBF of high quality 2 saw NF, and 29 MBF of high quality 3 saw NF, see cruise for more details. Unit 5 has been deleted from this sale .PCP 1-1 gate key can be obtained from the Pacific Cascade Region Office.

# TIMBER SALE MAP

**SALE NAME:** SLAM DUNK VRH VDT  
**AGREEMENT #:** 30-095803  
**TOWNSHIP(S):** T02R06E  
**TRUST(S):** State Forest Transfer(1), Scientific School(10)

**REGION:** Pacific Cascade Region  
**COUNTY(S):** SKAMANIA  
**ELEVATION RGE:** 2113-3291

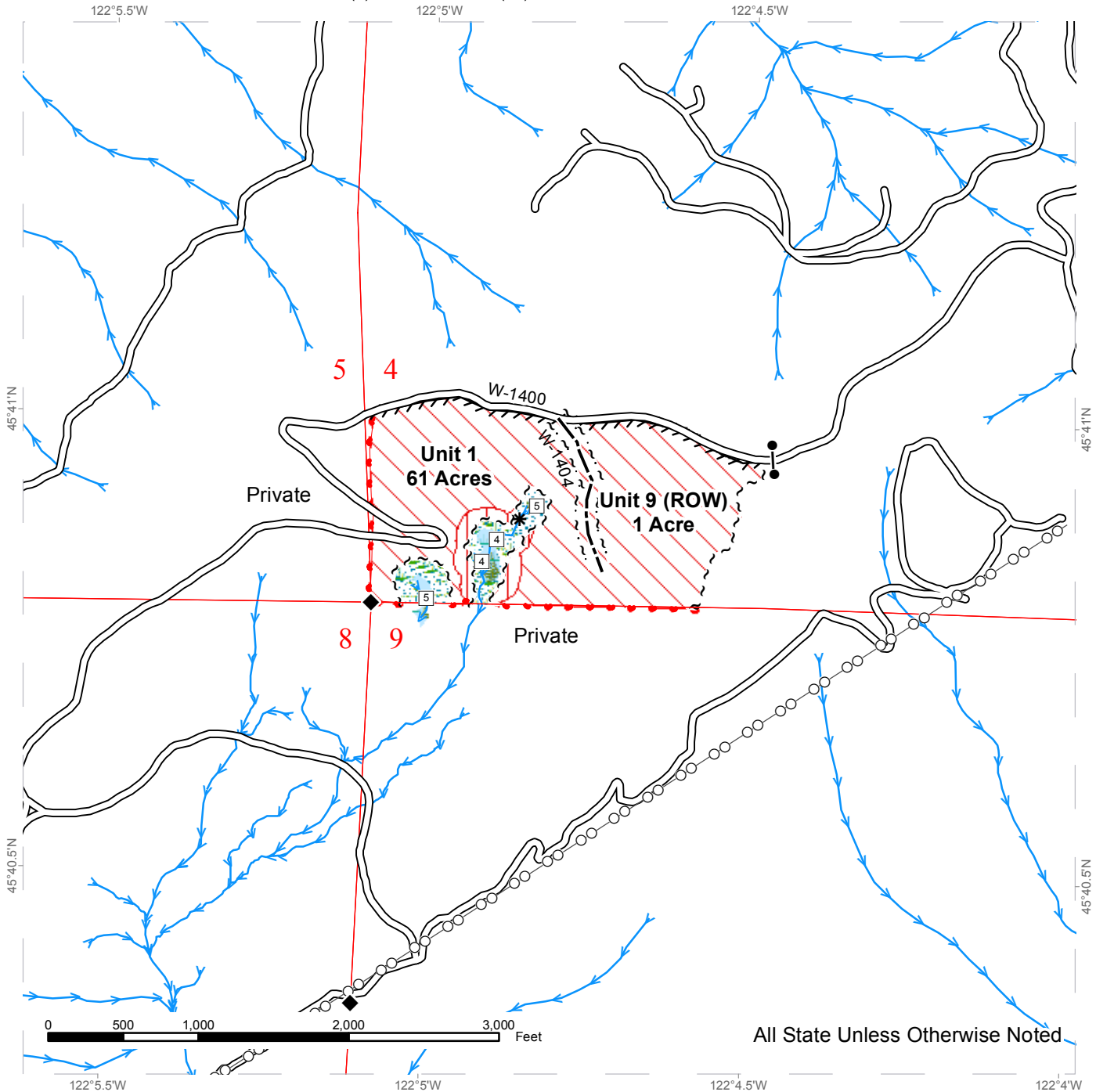

All State Unless Otherwise Noted

	Variable Retention Harvest		Sale Boundary Tags		Required Reconstruction
	Variable Density Thinning		Special Mgmt Area		Optional Construction
	RMZ/MMZ Thinning		Leave Tree Tags		Power Lines
	Forested Wetland		Right of Way Tags		Streams
	Wetlands - Non-Forested		Property Line		Stream Type
	Leave Tree Area		Flag Line		Stream Type Break
	Riparian Mgt Zone		Orphaned Road		Survey Monument
	Wetland Mgt Zone		Existing Roads		Leave Tree Area



# TIMBER SALE MAP

**SALE NAME:** SLAM DUNK VRH VDT  
**AGREEMENT #:** 30-095803  
**TOWNSHIP(S):** T02R06E  
**TRUST(S):** State Forest Transfer(1), Scientific School(10)

**REGION:** Pacific Cascade Region  
**COUNTY(S):** SKAMANIA  
**ELEVATION RGE:** 2113-3291

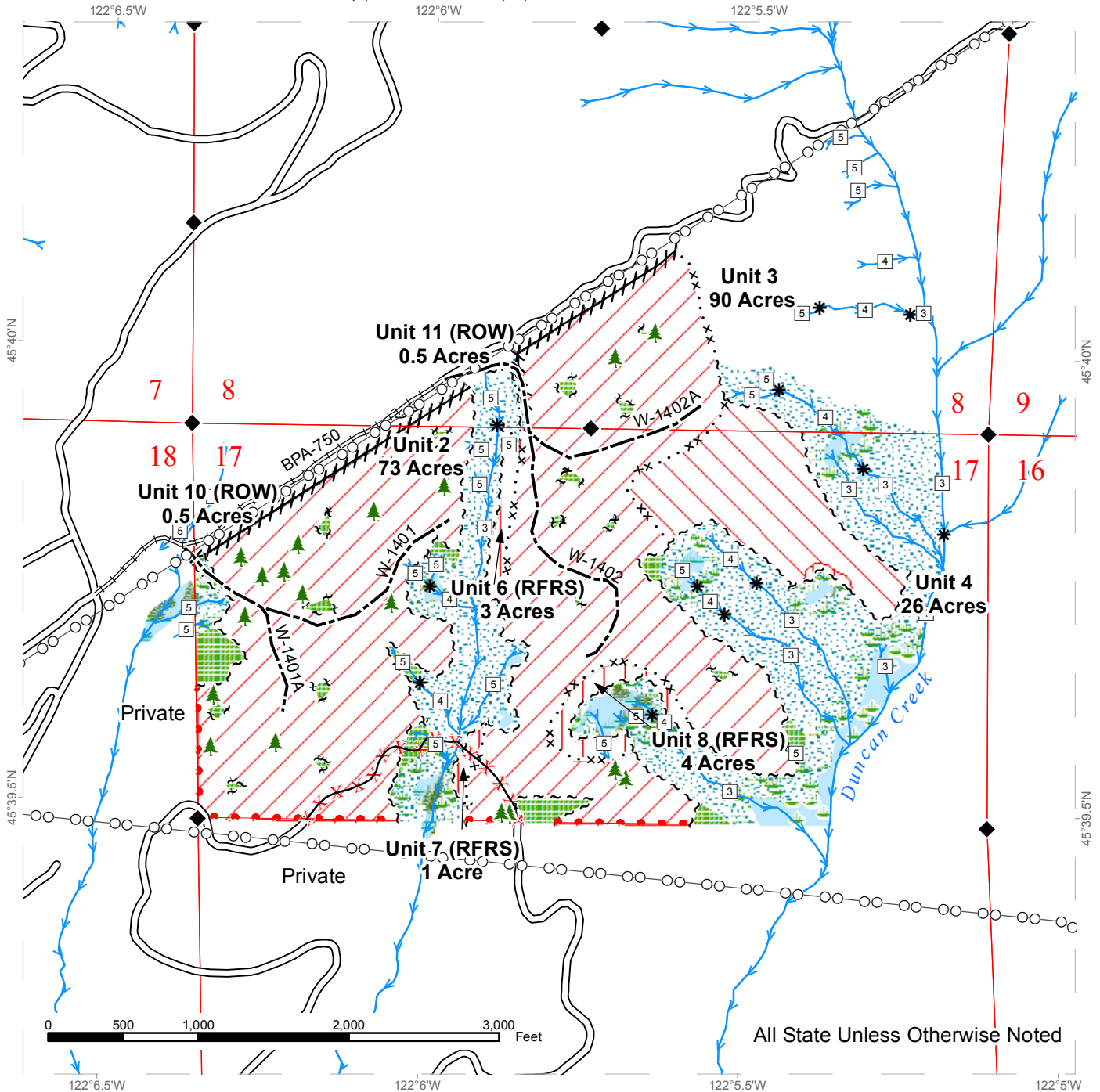

All State Unless Otherwise Noted

	Variable Retention Harvest		~ ~ ~ Sale Boundary Tags		Required Reconstruction
	Variable Density Thinning		... xx Special Mgmt Area		Optional Construction
	RMZ/MMZ Thinning		~ ~ ~ Leave Tree Tags		Power Lines
	Forested Wetland		~ ~ ~ Right of Way Tags		Streams
	Wetlands - Non-Forested		--- Property Line		Stream Type
	Leave Tree Area		/// Flag Line		Stream Type Break
	Riparian Mgt Zone		XXX Orphaned Road		Survey Monument
	Wetland Mgt Zone		Existing Roads		Leave Tree Area

# DRIVING MAP

**SALE NAME:** SLAM DUNK VRH VDT  
**AGREEMENT#:** 30-095803  
**TOWNSHIP(S):** T02R06E  
**TRUST(S):** State Forest Transfer(1), Scientific School(10)

**REGION:** Pacific Cascade Region  
**COUNTY(S):** SKAMANIA  
**ELEVATION RGE:** 2113-3291

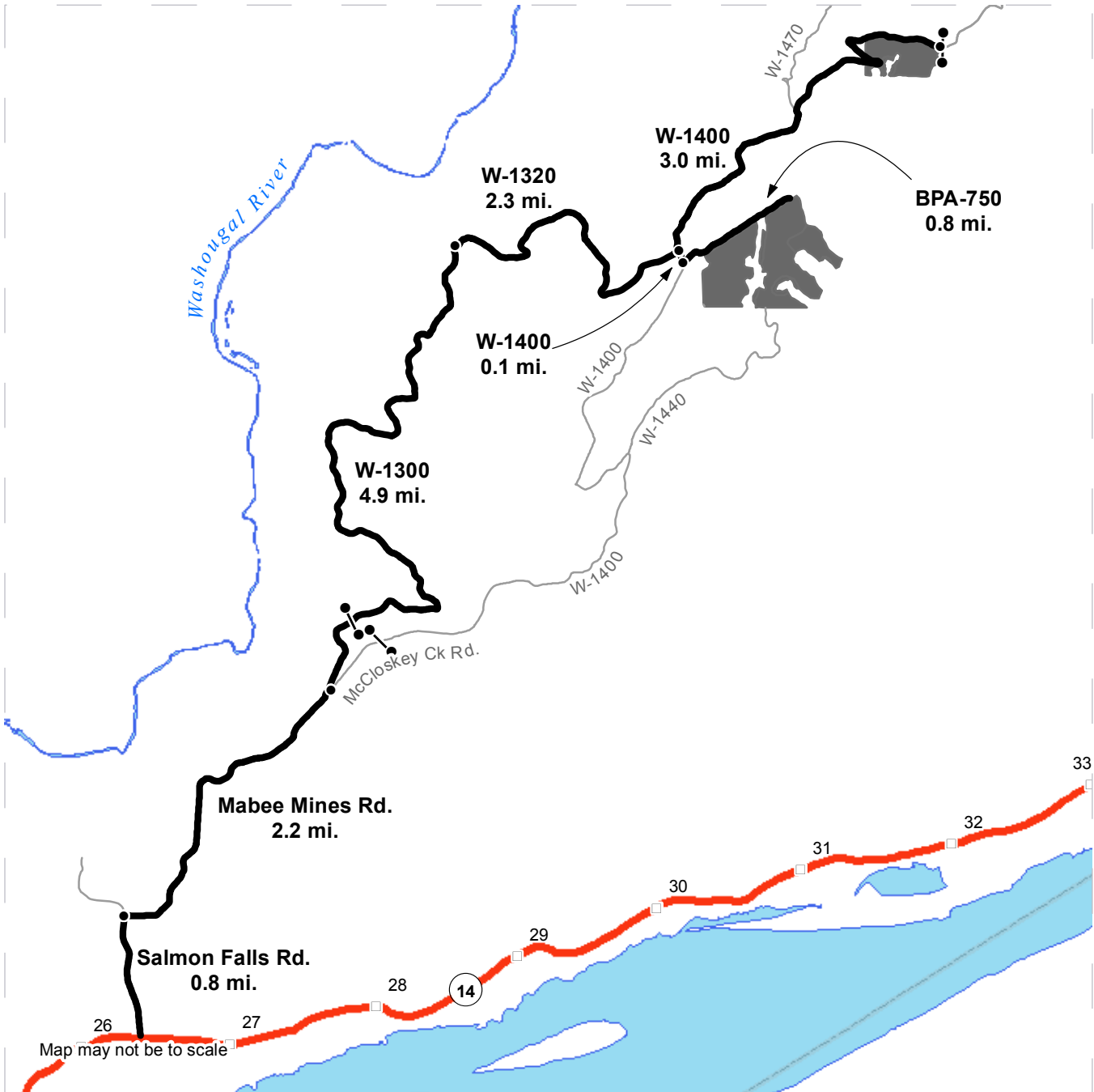

- Timber Sale Unit
- Haul Route
- Other Road
- Milepost Markers
- Distance Indicator
- Gate (PCP 1-1)

**DRIVING DIRECTIONS:**

From State Route 14 (between mileposts 26 and 27), turn north onto Salmon Falls Road and follow for 0.8 miles. Turn east at Mabee Mines Road and continue for 2.2 miles. Stay left at the fork and continue through gate (PCP 1-1) onto the W-1300 road and follow for 4.9 miles. Turn right onto the W-1320 road and continue for 2.3 miles. To access Units 2, 3, 4, 6, 7, 8, 10, and 11: Turn right onto the W-1400 road and continue for 0.1 miles. Turn left onto the BPA-750 road. To access Units 1 and 9: Turn left onto the W-1400 road and continue for 3 miles.





**State of Washington  
Department of Natural Resources**

**SEALED BID FORM**

Sale Name \_\_\_\_\_ Agreement Number \_\_\_\_\_

\_\_\_\_\_ hereby submits the following bid for timber.  
(Print full, legal company name)

\_\_\_\_\_  
(Street address, City, State, Zip Code)

\_\_\_\_\_  
(Phone Number)

---

---

**Lump Sum Bid** (Not Including Fees)      \$ \_\_\_\_\_ **For Total Sale**

**Weight Scale Sale Bid** (Not Including Fees)      \$ \_\_\_\_\_ / **Ton**

**Scribner Scale Sale Bid** (Not Including Fees)      \$ \_\_\_\_\_ / **MBF For Biddable Species**

---

---

**BID DEPOSIT**

**Bid Deposit Amount:** \$ \_\_\_\_\_

**Bid Deposit Type:**

- Cash, certified check, cashiers check, or money order  
 Per Sale Bid Bond  
 Statewide Bid Bond, Number \_\_\_\_\_

---

---

**Within 30 days of confirmation date** the successful bidder agrees to furnish Performance Security acceptable to the State in the amount specified on the Notice of Sale. Performance Security must guarantee performance of all provisions of the contract and payment of any damages caused by operations under the contract or resulting from the successful bidders noncompliance with any rule or law.

Bidder's Warranty and Bid Signature

*By signing and submitting this bid as an offer to purchase forest products from the State, the Bidder hereby warrants to the State that they have had an opportunity to fully inspect the sale area and the forest products being sold. Bidder further warrants to the State that they enter this bid based upon their own judgments of the value of the forest products, formed after their own examination and inspection of both the timber sale area and the forest products being sold. Bidder also warrants to the State that they enter this bid without any reliance upon the volume estimates, acreage, appraisals, pre-bid documentation, or any other representation by the Washington State Department of Natural Resources.*

\_\_\_\_\_ Date \_\_\_\_\_  
(Signature of Authorized Representative submitting this bid)

\_\_\_\_\_  
(Print **name and title** of Authorized Representative submitting this bid)

**Note: all sales are subject to confirmation by the Commissioner of Public Lands (Refer 79.15.120)**

## Instructions For Completing Sealed Bid Form

---

*All bids submitted for the purchase of forest products being sold by the Washington State Department of Natural Resources must have an original signature on behalf of the person or entity submitting the bid, and must be on the form provided in this booklet or a photocopy thereof. The DNR will not accept bids that are not signed, and will not accept bids that are not on the current, approved bid form. All appropriate blanks on bid form must be completed including the bid bond number if the bidder is relying upon a bid bond for bid deposit.*

*For more specific information, contact the appropriate region office.*

---

### In-Person Bids

- A. Sealed bids must be in auction box before 10:00 a.m. on the day of auction at the location specified in the Timber Notice of Sale.
  - B. Sealed bids must be submitted in an envelope with the name of the sale, the bidder's name and the contract number clearly written on the outside of the envelope. The full legal name and business address of the bidder must be inserted where indicated on the form, and must be on the bid bond and timber sale contract. The bid form must be signed by an authorized representative. When a bidder has more than one person authorized to bid, documentation of those persons with signature authority for bidding must accompany the bid or be on file at the region office. Sealed bid envelopes are available at all region offices. One bid per envelope.
  - C. Sealed bid envelopes **must** contain a completed bid form and a bid deposit.
  - D. Sealed bid envelopes **may** contain a check for the Initial Deposit amount and a check for fees.
- 

### Mailed Bids

- A. Bids that are mailed are required to have printed on the outside: "DO NOT OPEN UNTIL SALE DATE. SEALED BID ENCLOSED". The sealed bid envelope(s) will be enclosed inside the mailed-in envelope. Mailed bids must be submitted in an envelope with the name of the sale, the bidder's name and the agreement number clearly written on the outside of the envelope. The full legal name and business address of the bidder must be inserted where indicated on the form, and must be the same on the bid bond and timber sale contract. The Sealed Bid Form must be signed by an authorized representative. When a bidder has more than one person authorized to bid, documentation of those persons with signature authority for bidding must accompany the bid or be on file at the region office. Mail-in envelopes are available at all region offices. One bid per mailed-in envelope.
  - B. Bids that are mailed will be accepted up to 4:30 p.m. the last business day before the auction by the region office in which the sale is located. Bidders assume the risk for the method of delivery. The DNR assumes no responsibility for any delays caused by any delivery service.
  - C. Sealed bid envelopes **must** contain a completed bid form and a bid deposit.
  - D. Sealed bid envelopes **may** contain a check for the Initial Deposit amount and a check for fees.
- 

### Initial Deposit:

**Lump Sum Sales** - Initial Deposit must equal 10% of the total bid submitted.  
(25% if the bidder is a defaulter as defined under WAC 332-140-300)

**Weight Scale Sales** - Initial Deposit must equal 10% of the bid per ton multiplied by the total sale estimated tonnage. (25% if the bidder is a defaulter as defined under WAC 332-140-300)

**Scribner MBF Scale Sales** - Initial Deposit must equal 10% of the bid per MBF multiplied by the total sale MBF. (25% if the bidder is a defaulter as defined under WAC 332-140-300)

**State of Washington**  
**Department of Natural resources**

**STATEWIDE BID BOND**

Bond Number \_\_\_\_\_

\_\_\_\_\_ of \_\_\_\_\_,  
(Principal's Name) (City, State)

hereinafter called PRINCIPAL, and \_\_\_\_\_ hereinafter called  
SURETY,

a corporation organized under the laws of the State of \_\_\_\_\_, and authorized to transact surety business in the State of Washington, as SURETY, are held and firmly bound jointly and severally to the State of Washington, Department of Natural Resources, hereinafter called the STATE, in the sum of \$150,000.00 Dollars, lawful money of the United States of America. The PRINCIPAL binds itself, its heirs, executors, administrators, successors, and assigns, and the SURETY binds itself, its successors, and assigns, all jointly and severally.

This bond shall be governed by the laws of the State of Washington. In the event of a lawsuit involving this bond, a venue shall be proper only in Thurston County Superior Court.

Signed, sealed and dated this \_\_\_\_\_ day of \_\_\_\_\_, \_\_\_\_\_ .  
(month) (year)

This statewide bid bond may be used for bidding between the following dates:

Starting:

Ending:

**It Is Hereby Understood and Agreed:**

If PRINCIPAL is an apparent high bidder, PRINCIPAL shall before 4:30 p.m ., on day of sale, pay to the STATE the amount of the initial deposit in the form of a certified check, cashier's check, bank draft, cash or money order, then this agreement shall be void for the sale on which the payment is made; otherwise, it will remain in force.

SURETY will make payment to the STATE within ten days after demand by the STATE if the PRINCIPAL shall fail to make timely payment as described above.

The SURETY may cancel this bond by sending a written notice to the STATE, not less than forty-five days before a cancellation date; liability shall terminate as to acts or omissions of the PRINCIPAL that occur after the cancellation date.



The PRINCIPAL and the SURETY executed this bond on the date first mentioned.

**Principal:** (Above named)

Signature: \_\_\_\_\_

Name: \_\_\_\_\_

Title: \_\_\_\_\_

Address: \_\_\_\_\_

City: \_\_\_\_\_  
State & Zip Code

**Surety:** (Above named)

Signature: \_\_\_\_\_

Name: \_\_\_\_\_

Title: \_\_\_\_\_

Address: \_\_\_\_\_

City: \_\_\_\_\_  
State & Zip Code

**Surety:** (Local Office of Authorized agent)

Signature: \_\_\_\_\_

Name: \_\_\_\_\_

Title: \_\_\_\_\_

Address: \_\_\_\_\_

City: \_\_\_\_\_  
State & Zip Code

Notary or Company Seal in Space Above

## **Instructions for Completing Timber Sale Statewide Bid Bond**

- A. This form is authorized for use as bid guaranty to qualify for bidding on Washington State Department of Natural Resources timber sales.
- B. The Statewide Bid Bond may be used as bid guaranty on more than one timber sale.
- C. The full legal name and business address of the PRINCIPAL must be inserted where indicated and must be the same as will appear on the bidding record and timber sale contract. The bond must be signed by an authorized person. Additionally, the name must be typed or printed below the signature and title must be shown.
- D. The full legal name and business address of the SURETY must be inserted where indicated. The bond must be signed by an authorized person. Additionally, the name must be typed or printed below the signature and the title must be shown.
- E. If the SURETY does not have a Washington State office or resident agent, but is authorized to transact surety business in the State of Washington as SURETY, it may leave this signature block blank.
- F. This form must be received by the Department of Natural Resources, Product Sales & Leasing Division, PO BOX 47016, Olympia, Washington, 98504-7016, ten days in advance of the auction.
- G. **The State reserves the right to reject *incomplete or incorrect* bid bond forms, making such forms unacceptable as bid guaranty.**



**State of Washington  
Department of Natural Resources**

**Timber Sale Per Sale Bid Bond**

Bond Number \_\_\_\_\_

\_\_\_\_\_ of \_\_\_\_\_, hereinafter called PRINCIPAL, and \_\_\_\_\_, hereinafter called SURETY, a corporation organized under the laws of the State of \_\_\_\_\_ and authorized to transact surety business in the State of Washington, as SURETY, are held and firmly bound jointly and severally to the State of Washington, Department of Natural Resources, hereinafter called the STATE, in the sum of \$ \_\_\_\_\_ Dollars, lawful money of the United States of America. The PRINCIPAL binds itself, its heirs, executors, administrators, successors, and assigns, and the SURETY binds itself, its successors, and assigns, all jointly and severally.

This bond shall be governed by the laws of the State of Washington. In the event of a lawsuit involving this bond, venue shall be proper only in Thurston County Superior Court.

Signed, sealed, and dated this \_\_\_\_\_ day of \_\_\_\_\_, 20 \_\_\_\_\_.

**BID IDENTIFICATION:**

SALES NAME(S)	REQUIRED DEPOSIT	AGREEMENT NUMBER(S)

**DATE OF BID:** \_\_\_\_\_

**It Is Hereby Understood and Agreed:**

If PRINCIPAL is the high bidder on the sale(s) identified above and, within ten (10) days of the day of sale, transmits cash, certified check, cashier's check, bank draft or money order, payable to the STATE, in the amount of the bid guaranty required by the terms of the Notice of Sale, *then* this obligation shall be void; *otherwise*, it shall remain in force.

SURETY will make payment to the STATE within ten (10) days after demand by the STATE whenever the PRINCIPAL shall fail to make timely payment as described above.

IN WITNESS WHEREOF: the PRINCIPAL and the SURETY have caused this bond to be executed on the date first mentioned.

**SECOND OFFICER:**

Signature: \_\_\_\_\_

Name: \_\_\_\_\_

Title: \_\_\_\_\_

**PRINCIPAL:** (Above Named)

Signature: \_\_\_\_\_

Name: \_\_\_\_\_

Title: \_\_\_\_\_

**SURETY:** (Local Office of Authorized Agent)

Signature: \_\_\_\_\_

Name: \_\_\_\_\_

Title: \_\_\_\_\_

Address: \_\_\_\_\_

City: \_\_\_\_\_

State & Zip: \_\_\_\_\_

**SURETY:** (Above Named)

Signature: \_\_\_\_\_

Name: \_\_\_\_\_

Title: \_\_\_\_\_

Address: \_\_\_\_\_

City: \_\_\_\_\_

State & Zip \_\_\_\_\_

**NOTARY OR COMPANY SEAL IN THE SPACE ABOVE**

## **Instructions for Completing Timber Sale Per Sale(s) Bid Bond**

- A. This form is authorized for use as bid guaranty to qualify for bidding on Washington State Department of Natural Resources timber sales.
- B. The Timber Sale Per Sale Bid Bond may be used as bid guaranty on more than one timber sale auction held the same date at the same location.
- C. The full legal name and business address of the PRINCIPAL must be the same as will appear on the bidding record and timber sale contract. The bond must be signed by an authorized person, the name typed or printed, and title shown. If PRINCIPAL is a corporation, a second officer must sign in the space to the left of the signature of the officer executing for the PRINCIPAL.
- D. The full legal name and business address of the SURETY must be inserted where indicated. The bond must be signed by an authorized person. Additionally, the name must be typed or printed below the signature and the title must be shown. If this person is not an officer of the corporation, evidence of authority must be submitted.
- E. If the SURETY does not have a Washington State office or resident agent, but is authorized to transact surety business in the State of Washington as Surety, it may leave the local office signature block blank.
- F. The date of the bid bond must not be later than the auction date.
- G. **The State reserves the right to reject incomplete or *incorrect* bid bond forms, making such forms unacceptable as guaranty.**



STATE OF WASHINGTON  
DEPARTMENT OF NATURAL RESOURCES

**LOG SORT SEALED BID FORM**

Sale Name \_\_\_\_\_ Agreement Number \_\_\_\_\_ Date \_\_\_\_\_

\_\_\_\_\_ hereby submits the following bid for delivered logs.  
(Print Company Name)

\_\_\_\_\_ Telephone Number \_\_\_\_\_  
(Print Name Authorized Company Representative) (Contact for bid result notification)

\_\_\_\_\_  
(Street Address)

\_\_\_\_\_  
(City, State and Zip)

Agreement Number	Sort Number	<b><u>Delivered Logs Bid Amount</u></b> (fill in one only)	
		\$ / MBF	\$ / ton

**Bid Deposit Amount** \$ \_\_\_\_\_

- Bid Deposit Type:**
- Cash, Certified Check, Cashiers Check, or Money Order
  - Per Sale Bid Bond
  - Statewide Bid Bond, Number \_\_\_\_\_

The successful bidder agrees to furnish payment security acceptable to the State in the amount as described in clause P-041 of the Purchaser's contract prior to log delivery and at a date to be determined by the State.

**Bidder's Warranty and Bid Signature**

*By signing and submitting this bid as offer to purchase forest products from the State, the Bidder hereby warrants to the State that they have had an opportunity to fully inspect the sale area and the forest products being sold. Bidder further warrants to the State that they enter this bid based solely upon their own judgment of the value of the forest products, formed after their own examination and inspection of both the timber sale area and the forest products being sold. Bidder also warrants to the State that they enter this bid without any reliance upon the volume estimates, acreage estimates, appraisals, pre-bid documentation, or any other representation by the State Department of Natural Resources.*

\_\_\_\_\_  
(Signature of Authorized Representative submitting this bid)

\_\_\_\_\_  
(Date of Signature)

\_\_\_\_\_  
(Print name and title of Authorized Representative submitting this bid)

**NOTES:** A separate bid form is required for each log sort bid and must be delivered in a separate envelope. Photocopies of this bid form may be used. Each photocopy must have original signatures. Final contract award is contingent upon the State's haul cost analysis. Actual haul route may vary and is subject to change at the State's discretion. All sales are subject to confirmation by the Commissioner of Public Lands as per RCW 79.15.100.



# LOG SORT SEALED BID SUPPLEMENTAL INFORMATION FORM

\_\_\_\_\_  
(Print Company Name)

\_\_\_\_\_  
(Sale Name)

\_\_\_\_\_  
(Agreement Number)

\_\_\_\_\_  
(Sort Number)

\_\_\_\_\_  
(email: optional for DNR production report distribution)

## **Log Manufacturing Specifications:**

**Sawlog sorts:** Enter two or more preferred log lengths for each log length range below

**Peeler sorts:** Enter one or more preferred log length for each log length range below

**Ponderosa pine sorts:** Enter one or more preferred log length for each log length range below

**Pole sorts (Distribution):** Enter three or more lengths. Attach preferred manufacturing information.

**Pole sorts (Transmission):** Enter six or more lengths. Attach preferred manufacturing information.

**Tonnage sorts:** See bid form instructions for required log lengths. Enter additional custom lengths as desired.

<b>Log Length Ranges</b>	<b>Bidder's Preferred Log Lengths</b> (Log lengths exclude trim)
<b>12 ft. through 20 ft.</b>	
<b>22 ft. through 30 ft.</b>	
<b>32 ft. through 40 ft.</b>	
<b>Distribution Poles – 35 ft. through 55 ft.</b>	
<b>Transmission Poles – 60 ft.+</b>	

## **Additional Log or Pole Length Information:**

To provide additional preferred cutting information you may attach a separate sheet or "Cutting card".

## **Log Delivery Information:**

1) Designate the point of delivery and address (must be a street address)

\_\_\_\_\_  
(Location Name)

\_\_\_\_\_  
(Street Address)

\_\_\_\_\_  
(City, State and Zip)

2) Designate the state approved Scaling and Weighing facilities closest to the point of delivery as needed.

### **Scaling Location Information**

\_\_\_\_\_  
(Scaling Location Name)

\_\_\_\_\_  
(Third Party Scaling Organization)

\_\_\_\_\_  
(Scaling Location Street Address)

\_\_\_\_\_  
(Scaling Location City, State and Zip)

### **Weighing Location Information**

\_\_\_\_\_  
(Weighing Location Name)

\_\_\_\_\_  
(Weighing Location Owner)

\_\_\_\_\_  
(Weighing Location Street Address)

\_\_\_\_\_  
(Weighing Location City, State and Zip)

**Final contract award is contingent upon the State's haul cost analysis. Actual haul route may vary and is subject to change at the State's discretion. Additional terms or conditions requested by the bidder on or attached to the Log Sort Sealed Bid or Supplemental Information Forms are informational only and non-binding.**

## **Instructions for Completing the Log Sort Sealed Bid and Supplemental Information Forms.**

All bids submitted for the purchase of forest products being sold by the Washington State Department of Natural Resources must have an original signature on behalf of the person or entity submitting the bid, and must be on the form(s) provided in this booklet or a photocopy thereof. The DNR will not accept bids that are not signed, and will not accept bids that are not on the current, approved bid form. All appropriate blanks including Agreement Number, Sort Number, Bid amount (per mbf or ton as appropriate for the sort), Bid deposit amount and type. Signatures and date on bid form must be completed including the bid bond number if bidder is relying upon a bid bond for bid deposit.

Bids may not be accepted if a completed '**Log Sort Sealed Bid Supplemental Information Form**' is not included with the approved '**Log Sort Sealed Bid Form**'.

**Required log lengths for tonnage sorts:** Preferred log lengths for tonnage sawlog sorts shall include the following plus any additional lengths identified on the Bid Supplemental Information form:

<b>Species Type</b>	<b>Preferred Lengths</b>
Conifer Sorts	16', 20', 24', 26', 32', 40'
Hardwood Sorts	18', 20', 26', 28', 30', 36', 38', 40'

For more specific information, contact the appropriate region office.

### **In-Person Bids**

- A. Sealed bids must be in auction box or auction envelope before 10:00 a.m. on the day of sale at the location specified in the notice of sale.
- B. Sealed bids must be submitted in an envelope with the name of the sale, the bidder's name and the contract agreement number clearly written on the outside of the envelope. The full legal name and business address of the bidder must be inserted where indicated on the form, and must be the same as the name on the bid bond and timber sale contract. The bid form must be signed by an authorized person. When a bidder has more than one person authorized to bid, then documentation of those persons with signature authority for bidding must accompany the bid or be on file at the region office. Sealed bid envelopes are available at all region offices. One bid per envelope, please.
- C. Sealed bid envelopes must contain the following:
  1. A completed '**Log Sort Sealed Bid Form**';
  2. A completed '**Log Sort Sealed Bid Supplemental Information Form**' and;
  3. A bid deposit

### **Mailed Bids**

- A. Mail-in bid envelopes are required to have printed on the outside: "DO NOT OPEN UNTIL SALE DATE. SEALED BID ENCLOSED." The sealed bid envelope(s) will be enclosed inside the mailed-in envelope. Mailed bids must be submitted in an envelope with the name of the sale, the bidder's name and the agreement number clearly written on the outside of the envelope. The full legal name and business address of the bidder must be inserted where indicated on the form, and must be the same on the bid bond and timber sale contract. The bid form must be signed by an authorized person. When a bidder has more than one person authorized to bid, then documentation of those persons with signature authority for bidding must accompany the bid or be on file at the region office. Mail-in envelopes are available at all region offices. One bid per mailed-in envelope, please.
- B. Mail-in or otherwise delivered bids will be accepted up to 4:30 p.m. the last business day before the auction by the region office in which the sale is located. Bidders assume the risk for the method of delivery they chose. The DNR assumes no responsibility for any delays caused by any delivery service.
- C. Sealed bid envelopes must contain the following:
  1. A completed '**Log Sort Sealed Bid Form**';
  2. A completed '**Log Sort Sealed Bid Supplemental Information Form**' and;
  3. A bid deposit



# Department of Natural Resources Region Offices

**Olympia Headquarters**  
 1111 Washington St SE  
 MS 47000  
 Olympia, WA 98504-7000  
 (360) 902-1000  
[www.dnr.wa.gov](http://www.dnr.wa.gov)

**Product Sales & Leasing Division**

1111 Washington St SE  
 MS 47014  
 Olympia, WA 98504-7014  
 (360) 902-1600

**South Puget Sound Region**

950 Fairman Ave N  
 Enumclaw, WA 98022-9282  
 (360) 825-1631

**Pacific Cascade Region**

601 Bond Road  
 PO Box 280  
 Castle Rock, WA 98611-0280  
 (360) 577-2025

**Southeast Region**

713 Bowers Road  
 Ellensburg, WA 98926-9301  
 (509) 925-8510

**Northwest Region**

919 N Township St  
 Sedro Woolley,  
 WA 98284-9384  
 (360) 856-3500

**Olympic Region**



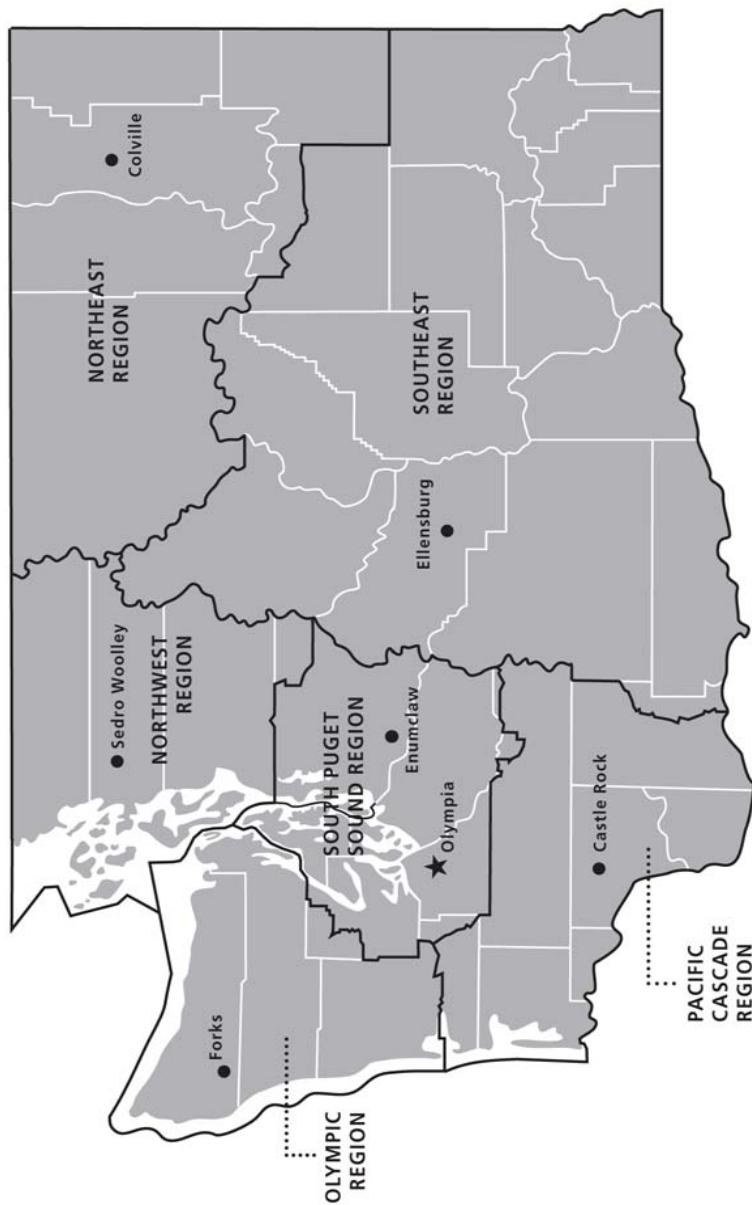

411 Tillicum Lane  
 Forks, WA 98331-9271  
 (360) 374-2800

**Northeast Region**

225 S Silke Road  
 PO Box 190  
 Colville, WA 99114-0190  
 (509) 684-7474



**DNR REGIONS**

-  DNR Region Boundaries
-  County Boundaries
-  DNR Region Office
-  Olympia Headquarters



WASHINGTON STATE DEPT OF  
**NATURAL RESOURCES**



For more information about how public lands are managed visit DNR's web page at [www.dnr.wa.gov](http://www.dnr.wa.gov)

Fire, Burn Ban Information and Region Offices  
 Toll Free: 1-800-527-3305 General TTY: 7-1-1



PRINTED ON RECYCLED PAPER. DNR COMMUNICATIONS, MARCH 2013.



WASHINGTON STATE DEPT OF  
**NATURAL  
RESOURCES**

1111 WASHINGTON ST SE  
MS 47014  
OLYMPIA WA 98504-7014

[www.dnr.wa.gov](http://www.dnr.wa.gov)

For alternate formats  
of this document,  
Call (360) 902-1000  
TRS: 7-1-1

PRINTED IN THE USA ON RECYCLED PAPER

