



WASHINGTON STATE DEPARTMENT OF
Natural Resources
Peter Goldmark - Commissioner of Public Lands

Application for Use of State-owned Aquatic Lands

Applicant Name: Washington State Parks and Recreation Commission
County: Jefferson County
Water Body: Hood Canal
Type of Authorization - Use: Lease – Public Dock
Authorization Number: 20-092748
Term: 10 Years

Description: This agreement will allow the use of State-owned aquatic lands for the sole purpose of public pier and floating dock improvements. It is located in Pleasant Harbor, Jefferson County, Washington.

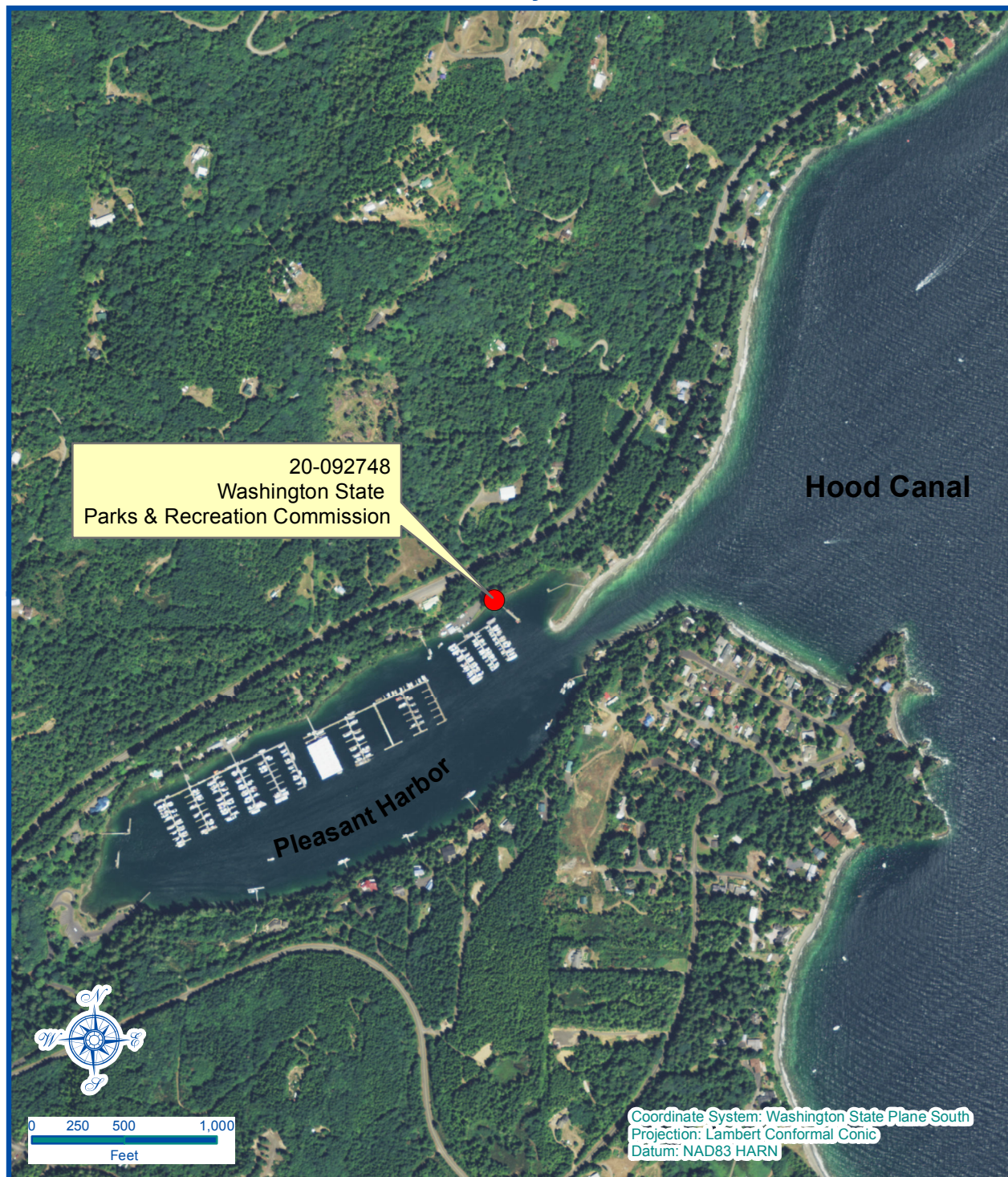

Vicinity Map

Every attempt was made to use the most accurate and current geographic data available. However, due to multiple sources, scales, and the currency of the data used to develop this map Washington Department of Natural Resources cannot accept responsibility for errors and omissions in the data. Furthermore, this data is not survey grade information and cannot be substituted for an official survey. Therefore, there are no warranties that accompany this material

Legal Description

47.664940 N latitude, -122.912793 W longitude
Located in the Southeast Quarter of Section 10,
Township 25 North, Range 2 West, Willamette
Meridian, Jefferson County, State of Washington

Prepared By: JPW Date: 06/17/2015