



2015  dnr.wa.gov/recreation

# Elbe Hills and Tahoma State Forests

WASHINGTON STATE DEPARTMENT OF Natural Resources

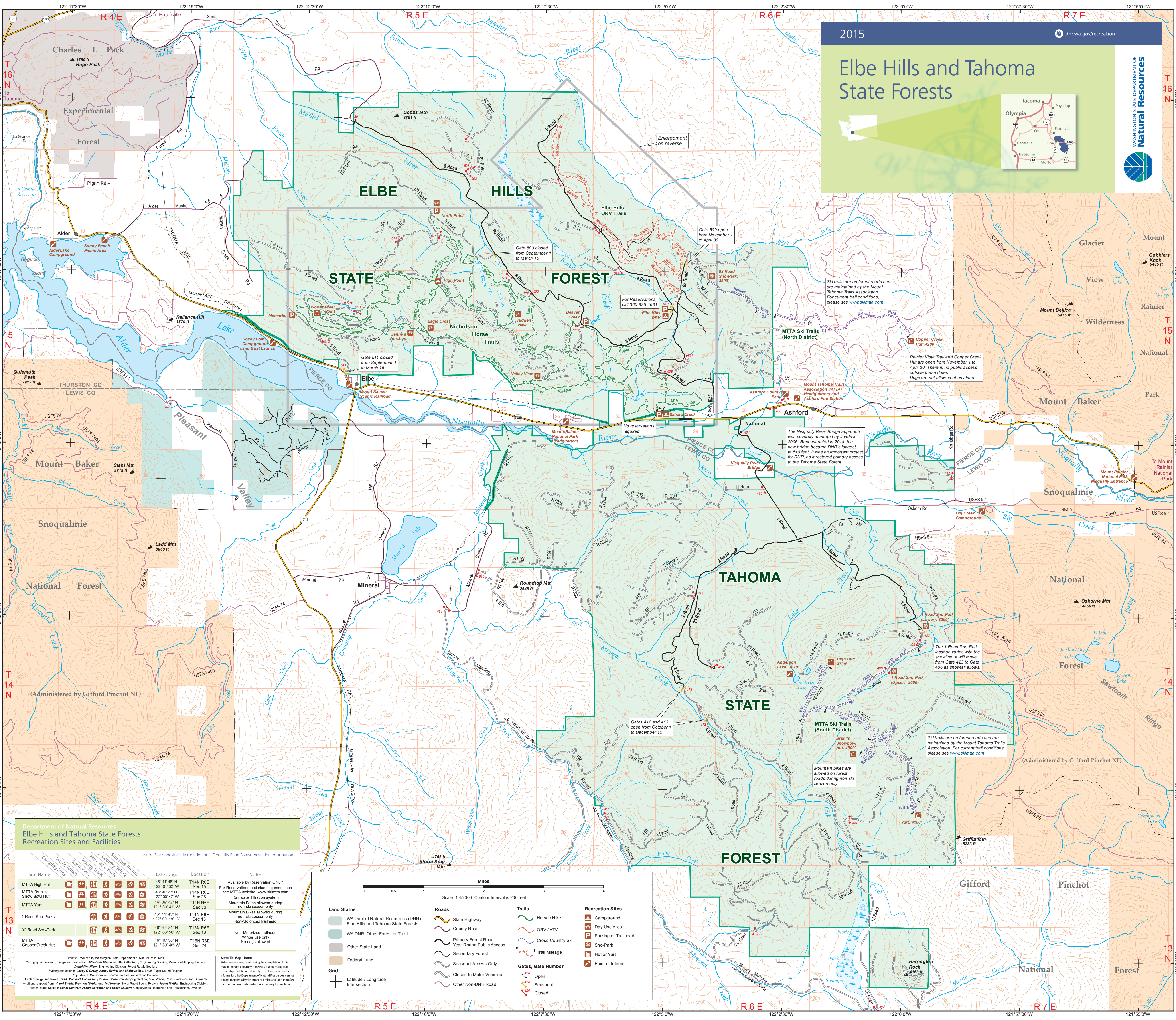

**Department of Natural Resources**  
**Elbe Hills and Tahoma State Forests**  
**Recreation Sites and Facilities**

Note: See opposite side for additional Elbe Hills State Forest recreation information

Site Name	Lat./Long	Location	Notes
MTTA High Hut	46° 41' 48" N 122° 01' 32" W	T14N R5E Sec 15	Available by Reservation ONLY For Reservations and sleeping conditions see MTTA website: <a href="http://www.ski.mta.com">www.ski.mta.com</a>
MTTA Burn's Snow Bowl Hut	46° 40' 28" N 122° 03' 47" W	T14N R5E Sec 26	Rainwater filtration system
MTTA Yurt	46° 39' 42" N 121° 59' 41" W	T14N R5E Sec 36	Mountain Bikes allowed during non-ski season only
1 Road Sno-Parks	46° 41' 45" N 122° 02' 18" W	T14N R5E Sec 15	Mountain Bikes allowed during non-ski season only Non-Motorized trailhead
92 Road Sno-Park	46° 47' 21" N 122° 03' 58" W	T15N R5E Sec 16	Non-Motorized trailhead Winter use only No dogs allowed
MTTA Copper Creek Hut	46° 46' 36" N 121° 59' 48" W	T15N R5E Sec 24	

**Notes:**  
 Credits: Produced by Washington State Department of Natural Resources.  
 Cartographic design, design and production: Elizabeth Elbe and Mark Mashead, Engineering Division, Resource Mapping Section;  
 Donald W. Wiley, Engineering Division, Forest Roads Section;  
 Writing and editing: Lesley O'Grady, Nancy Barker and Michelle East, South Puget Sound Region;  
 Ryan Alava, Conservation Recreation and Transportation Division;  
 Graphic design and layout: Mark Mashead, Engineering Division, Resource Mapping Section; Leah Pines, Communications and Outreach;  
 Additional support from: Carol Smith, Brandon Meltzer and Ted Keeley, South Puget Sound Region; Jason Mueller, Engineering Division;  
 Forest Roads Section; Cyndi Corbett, Jason Giddens and Brock Wilkins, Conservation Recreation and Transportation Division.

**Note To Map Users:**  
 Extreme care was used during the compilation of this map to ensure accuracy. However, due to changes in ownership and the need to rely on outside sources for information, the Department of Natural Resources cannot accept responsibility for errors or omissions, and therefore, there are no warranties which accompany this material.

Miles

Scale: 1:45,000. Contour Interval is 200 feet.

Land Status	Roads	Trails	Recreation Sites
WA Dept of Natural Resources (DNR): Elbe Hills and Tahoma State Forests	State Highway	Horse / Hike	Campground
WA DNR: Other Forest or Trust	County Road	ORV / ATV	Day Use Area
Other State Land	Primary Forest Road: Year-Round Public Access	Cross-Country Ski	Parking or Trailhead
Federal Land	Secondary Forest	Trail Mileage	Sno-Park
	Seasonal Access Only	Gates, Gate Number	Hut or Yurt
	Closed to Motor Vehicles	Open	Point of Interest
	Other Non-DNR Road	Seasonal	
		Closed	

Grid  
 Latitude / Longitude Intersection