



TIMBER NOTICE OF SALE

SALE NAME: NOVA ERA

AGREEMENT NO: 30-104248

AUCTION: October 25, 2023 starting at 10:00 a.m., COUNTY: Skagit Northwest Region Office, Sedro Woolley, WA

SALE LOCATION: Sale located approximately 8 miles north of Darrington, WA.

PRODUCTS SOLD AND SALE AREA:

All timber bounded by white timber sale boundary tags, property lines, and the WH-ML and WH-15 roads, except cedar salvage (cedar snags, preexisting dead and down cedar trees and cedar logs), trees marked with blue paint on the bole and root collar, and forest products tagged out by yellow leave tree area tags in Unit #1.

All timber bounded by white timber sale boundary tags, adjacent young stands, and the WH-15 Road, except cedar salvage (cedar snags, preexisting dead and down cedar trees and cedar logs), trees marked with blue paint on the bole and root collar, and forest products tagged out by yellow leave tree area tags in Unit #2.

All timber bounded by white timber sale boundary tags, adjacent young stands, and the WH-ML Road, except cedar salvage (cedar snags, preexisting dead and down cedar trees and cedar logs), trees marked with blue paint on the bole and root collar, and forest products tagged out by yellow leave tree area tags in Unit #3.

All timber bounded by orange right-of-way tags, except that title to the timber within the right-of-way associated with areas of road construction (located outside of units) is not conveyed to the Purchaser unless the road segment is actually constructed.

All forest products above located on part(s) of Sections 4, 5 and 9 all in Township 33 North, Range 10 East, W.M., containing 84 acres, more or less.

CERTIFICATION: This sale is certified under the Sustainable Forestry Initiative® program Standard (cert no: BVC-SFIFM-018227)

ESTIMATED SALE VOLUMES AND QUALITY:

Table with columns: Species, Avg DBH, Ring Count, Total MBF, and MBF by Grade (1P, 2P, 3P, SM, 1S, 2S, 3S, 4S, UT). Rows include Douglas fir, Hemlock, Redcedar, Cottonwood, Maple, Red alder, and Sale Total.

MINIMUM BID: \$392,000.00 BID METHOD: Sealed Bids

PERFORMANCE SECURITY: \$78,400.00 SALE TYPE: Lump Sum

EXPIRATION DATE: March 31, 2026 ALLOCATION: Export Restricted



## TIMBER NOTICE OF SALE

---

**BID DEPOSIT:** \$39,200.00 or Bid Bond. Said deposit shall constitute an opening bid at the appraised price.

**HARVEST METHOD:** Cable or tethered equipment (See below for restrictions); Shovel, tracked skidder, rubber-tired skidder or 6-wheeled-rubber-tired-skidders-with-over-the-tire-tracks-spanning-both-sets-of-rear-tires (See below for restrictions) on sustained slopes 35% or less; self-leveling equipment on sustained slopes 50% or less (See below for restrictions).

Purchaser must obtain prior written approval from the Contract Administrator for areas as to where to utilize tethered, self-leveling or rubber-tired skidder equipment prior to use. If ground disturbance is causing excessive damage, as determined by the Contract Administrator, the equipment shall no longer be authorized. Falling and Yarding will not be permitted from November 1 to March 31 unless authorized in writing by the Contract Administrator (THIS PERTAINS TO GROUND-BASED EQUIPMENT ONLY) to reduce soil damage and erosion.

**ROADS:** 26.07 stations of optional construction. 167.83 stations of required prehaul maintenance. 26.07 stations of abandonment, if built.

Rock may be obtained from the following sources on State land at no charge to the Purchaser: East White Creek Gravel Pit at station 79+47 of the WH-15 Road. Optional Borrow Pit at station 129+97 of the WH-15 Road. Pinkerton Hardrock Pit at station 9+91 of the WH-26 Road.

Development of existing rock sources will involve clearing, stripping, drilling and shooting to generate riprap, pit run gravel, and 3-inch-minus ballast rock.

An estimated total quantity of rock needed for this proposal: 97 cubic yards of riprap, 1,403 cubic yards pit run gravel, and 529 cubic yards of ballast rock.

Road work and the hauling of rock will not be permitted from November 1 to March 31 unless authorized in writing by the Contract Administrator to reduce soil damage and siltation. The hauling of forest products will not be permitted from November 1 to March 31 unless authorized in writing by the Contract Administrator to reduce soil damage and siltation.

## ACREAGE DETERMINATION

**CRUISE METHOD:** Acres determined by GPS traverse. Cruise was conducted via variable plot sample type. See Cruise Narrative for further details. Shapefiles of units are available upon request, and on the DNR website after the BNR meeting in which the sale is presented.

**FEES:** \$26,503.00 is due on day of sale. \$9.00 per MBF is due upon removal. These are in addition to the bid price.

**SPECIAL REMARKS:**

1. Trees marked with a pink "T" represent the last take tree along property line boundaries.
2. The WH-08 may be used for hauling if it is built by the time logging operations on Nova Era begin. Stations 29+56 to 54+71 on the WH-08 are to be built with the "Pretender" Timber Sale. Please contact the Purchaser of the "Pretender" Timber Sale to verify timing of road building. Refer to the FPA map for road location and stationing.
3. HQ DF noted within the sale area. See cruise for further details.
4. Redcedar poles were noted within the sale area.

# TIMBER SALE MAP

**SALE NAME:** NOVA ERA  
**AGREEMENT #:** 30-104248  
**TOWNSHIP(S):** T33R10E  
**TRUST(S):** Common School and Indemnity (3), State Forest Transfer (1)

**REGION:** Northwest Region  
**COUNTY(S):** Skagit  
**ELEVATION RGE:** 560-1840

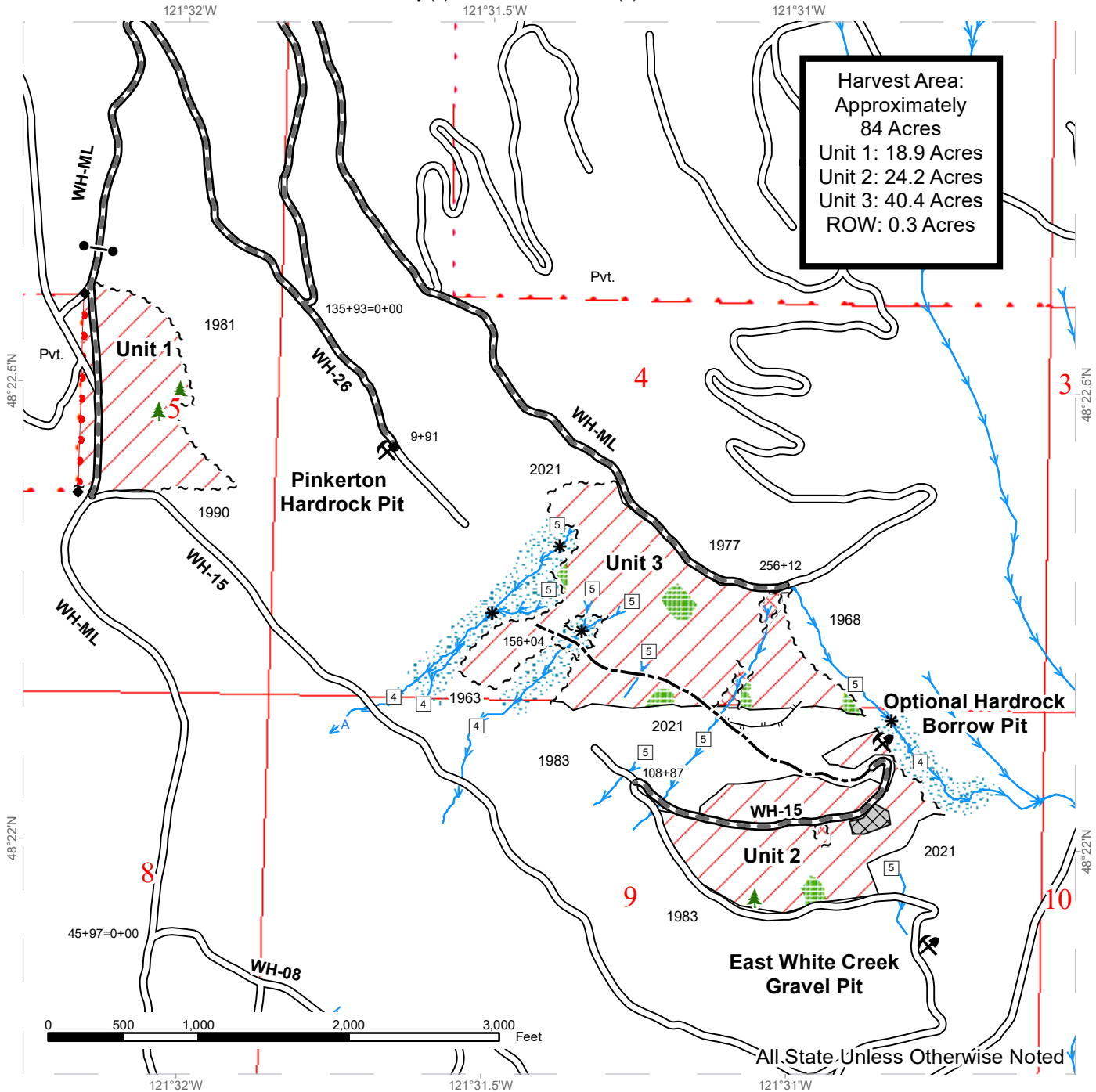

**Harvest Area:**  
 Approximately  
 84 Acres  
 Unit 1: 18.9 Acres  
 Unit 2: 24.2 Acres  
 Unit 3: 40.4 Acres  
 ROW: 0.3 Acres

Variable Retention Harvest	Designated Equipment Trail	Gate (F1-3)
Sale Boundary Tags	Streams	Leave Tree Area <1/4-acre
Right of Way Tags	Stream Type 4	Rock Pit
Property Line	Stream Type 5	Survey Monument
Timber Type Change	Stream Break	DNR Managed Lands
Existing Roads	Non Tradable Leave Tree Area	Public Land Survey Townships
Required Pre-Haul Maintenance	Leave Tree Area	Public Land Survey Sections
Optional Construction	Riparian Mgt Zone	
	Equipment Restriction Zone	



# DRIVING MAP

**SALE NAME:** NOVA ERA  
**AGREEMENT#:** 30-104248  
**TOWNSHIP(S):** T33R10E  
**TRUST(S):** Common School and Indemnity (3), State Forest Transfer (1)

**REGION:** Northwest Region  
**COUNTY(S):** Skagit  
**ELEVATION RGE:** 560-1840

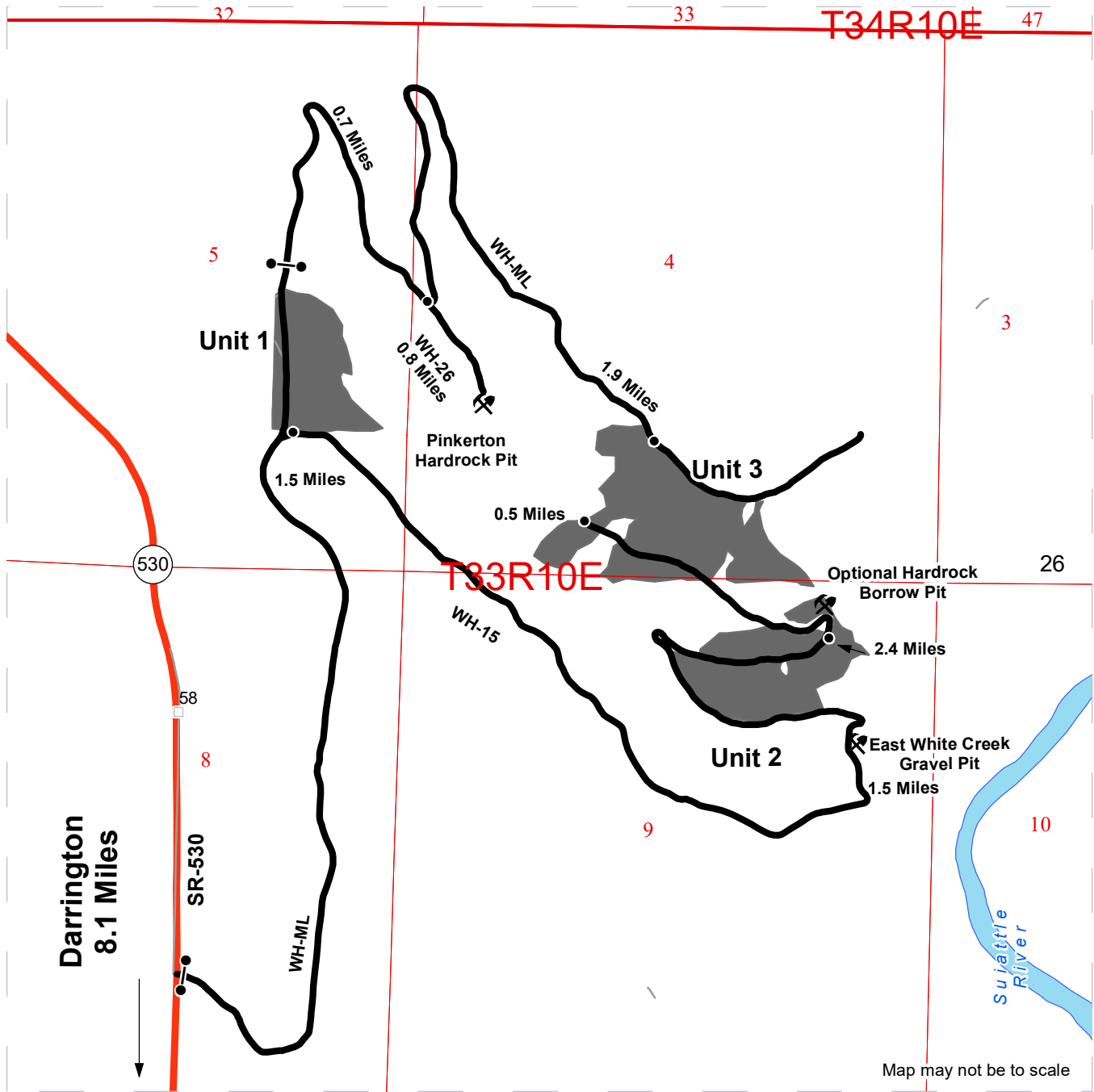

- Timber Sale Unit
- Haul Route
- Other Road
- Highway
- Milepost Markers
- Distance Indicator
- Gate (F1-3)
- Rock Pit

**DRIVING DIRECTIONS:**

From Darrington, drive 8.1 miles north on SR 530 to the White Creek Mainline. Proceed through the gate and continue for 1.5 miles to reach Unit 1. Turn right onto the WH-15 and continue for 2.4 miles to reach Unit 2. Travel another 0.5 miles to reach the bottom of Unit 3. To reach the top of Unit 3, travel 1.8 miles from the WH-ML to the second gate. Proceed through the gate and travel for 1.9 miles to the unit.

Pinkerton Pit: From the second WH-ML gate, travel 0.7 miles to the WH-26. Stay right and continue for 0.8 miles to the pit.

East White Creek Gravel Pit: From Unit 1, travel east on the WH-15 for 1.5 miles to the pit.

Optional Hardrock Borrow Pit: From the East White Creek Gravel Pit, continue on the WH-15 for 1 mile to the pit.





**STATE OF WASHINGTON  
DEPARTMENT OF NATURAL RESOURCES**

**BILL OF SALE AND CONTRACT FOR  
FOREST PRODUCTS**

**Export Restricted Lump Sum AGREEMENT NO. 30-0104248**

**SALE NAME: NOVA ERA**

**THE STATE OF WASHINGTON DEPARTMENT OF NATURAL  
RESOURCES, HEREINAFTER ACTING SOLELY, IN ITS PROPRIETARY  
CAPACITY, STATE, AND PURCHASER, AGREE AS FOLLOWS:**

Section G: General Terms

G-001 Definitions

The following definitions apply throughout this contract;

**Bill of Sale and Contract for Forest Products:** Contract between the Purchaser and the State, which sets forth the procedures and obligations of the Purchaser in exchange for the right to remove forest products from the sale area. The Bill of Sale and Contract for Forest Products may include a Road Plan for any road construction or reconstruction, where applicable.

**Contract Administrator:** Region Manager's designee responsible for assuring that the contractual obligations of the Purchaser are met.

**Forest Product:** Any material derived from the forest for commercial use.

**Purchaser:** The company or individual that has entered into a Bill of Sale and Contract for Forest Products with the State for the right to harvest and remove forest products from the timber sale area.

Road Construction: Includes building new and maintaining existing forest roads and associated work that may be optional or required as described in the Road Plan.

State: The Washington State Department of Natural Resources, landowner and seller of Forest Products from the timber sale area. The State is represented by the Region Manager as designated on the contract signature page. Contractual obligations to the State are enforced by the Region Manager or the designated Contract Administrator.

Subcontractor: Individual or company employed by the Purchaser to perform a portion or all of the services required by The Bill of Sale and Contract for Forest Products. The Purchaser is responsible for independently negotiating, procuring and paying for all subcontracted services rendered.

G-011 Right to Remove Forest Products and Contract Area

Purchaser was the successful bidder on October 25, 2023 and the sale was confirmed on \_\_\_\_\_. The State, as owner, agrees to sell to Purchaser, and Purchaser agrees to purchase as much of the following forest products as can be cut and removed during the term of this contract: All timber bounded by white timber sale boundary tags, property lines, and the WH-ML and WH-15 roads, except cedar salvage (cedar snags, preexisting dead and down cedar trees and cedar logs), trees marked with blue paint on the bole and root collar, and forest products tagged out by yellow leave tree area tags in Unit #1.

All timber bounded by white timber sale boundary tags, adjacent young stands, and the WH-15 Road, except cedar salvage (cedar snags, preexisting dead and down cedar trees and cedar logs), trees marked with blue paint on the bole and root collar, and forest products tagged out by yellow leave tree area tags in Unit #2.

All timber bounded by white timber sale boundary tags, adjacent young stands, and the WH-ML Road, except cedar salvage (cedar snags, preexisting dead and down cedar trees and cedar logs), trees marked with blue paint on the bole and root collar, and forest products tagged out by yellow leave tree area tags in Unit #3.

All timber bounded by orange right-of-way tags, except that title to the timber within the right-of-way associated with areas of road construction (located outside of units) is not conveyed to the Purchaser unless the road segment is actually constructed.

All forest products above located on approximately 84 acres on part(s) of Sections 4, 5, and 9 all in Township 33 North, Range 10 East W.M. in Skagit County(s) as designated on the sale area and as shown on the attached timber sale map.

All forest products described above from the bole of the tree that meet or exceed 2 inches diameter inside bark on the small end are eligible for removal. Above ground components of a tree that remain as by-products after the manufacture of logs, including but not limited to tree tops, branches, limbs, needles, leaves, stumps, are not eligible for removal under the terms of this contract.

Forest products purchased under a contract that is designated as export restricted shall not be exported until processed. Forest products purchased under a contract that is designated as exportable may be exported prior to processing.

G-020 Inspection By Purchaser

Purchaser hereby warrants to the State that they have had an opportunity to fully inspect the sale area and the forest products being sold. Purchaser further warrants to the State that they enter this contract based solely upon their own judgment of the value of the forest products, formed after their own examination and inspection of both the timber sale area and the forest products being sold. Purchaser also warrants to the State that they enter this contract without any reliance upon the volume estimates, acreage estimates, appraisals, pre-bid documentation, or any other representations by the State Department of Natural Resources.

G-031 Contract Term

Purchaser shall complete all work required by this contract prior to March 31, 2026.

G-040 Contract Term Adjustment - No Payment

Purchaser may request an adjustment in the contract term. A claim must be submitted in writing and received by the State within 30 days after the start of interruption or delay. The claim must also indicate the actual or anticipated length of interruption or delay. The State may grant an adjustment without charge only if the cause for contract term adjustment is beyond Purchaser's control. The cause must be one of the following and the adjustment may be granted only if operations or planned operations under this contract are actually interrupted or delayed:

- a. Road and bridge failures which deny access.
- b. Access road closures imposed by road owner.
- c. Excessive suspensions as provided in clause G-220.
- d. Regulatory actions not arising from Purchaser's failure to comply with this contract which will prevent timber harvest for a period less than 6 months.

G-051 Contract Term Extension - Payment

Extensions of this contract term may be granted only if, in the judgment of the State, Purchaser is acting in good faith and is endeavoring to remove the forest products conveyed. The term of this contract may be extended for a reasonable time by the State if all of the following conditions are satisfied:

- a. A written request for extension of the contract term must be received prior to the expiration date of the contract.
- b. Completion of all required roads and compliance with all contract and regulatory requirements.

- c. For the first extension, not to exceed 1 year, payment of at least 25 percent of the total contract price.

For the second extension, not to exceed 1 year, payment of at least 90 percent of the total contract price.

The payments shall not include the initial deposit which shall be held according to the provisions of RCW 79.15.100.

- d. Payment of an amount based on 12 percent interest per annum on the unpaid portion of the total contract price.

All payments, except the initial deposit, will be deducted from the total contract price to determine the unpaid portion of the contract.

- e. Payment of \$917.00 per acre per annum for the acres on which an operating release has not been issued in the sale area.
- f. In no event will the extension charge be less than \$200.00.
- g. Extension payments are non-refundable.

#### G-053 Surveys - Sensitive, Threatened, Endangered Species

Whenever the State determines that a survey for sensitive, threatened, or endangered species is prudent, or when Purchaser determines a survey is prudent and the State agrees, Purchaser shall perform such surveys at Purchaser's expense and to the standards required by the State. The survey information shall be supplied to the State.

#### G-060 Exclusion of Warranties

The PARTIES AGREE that the IMPLIED WARRANTIES OF MERCHANTABILITY AND FITNESS FOR A PARTICULAR PURPOSE and ALL OTHER WARRANTIES EXPRESSED OR IMPLIED ARE EXCLUDED from this transaction and shall not apply to the goods sold. For example, THE FOLLOWING SPECIFIC MATTERS ARE NOT WARRANTED, and are EXCLUDED from this transaction:

- a. The MERCHANTABILITY of the forest products. The use of the term "merchantable" in any document is not intended to vary the foregoing.
- b. The CONDITION of the forest products. The forest products will be conveyed "AS IS."
- c. The ACREAGE contained within any sale area. Any acreage descriptions appearing in the timber notice of sale, timber sale contract, or other documents are estimates only, provided solely for administrative and identification purposes.

- d. The VOLUME, QUALITY, OR GRADE of the forest products. The State neither warrants nor limits the amount of timber to be harvested. The descriptions of the forest products to be conveyed are estimates only, made solely for administrative and identification purposes.
- e. The CORRECTNESS OF ANY SOIL OR SURFACE CONDITIONS, PRE-SALE CONSTRUCTION APPRAISALS, INVESTIGATIONS, AND ALL OTHER PRE-BID DOCUMENTS PREPARED BY OR FOR THE STATE. These documents have been prepared for the State's appraisal purposes only.
- f. THAT THE SALE AREA IS FREE FROM THREATENED OR ENDANGERED SPECIES or their habitat. The State is not responsible for any interference with forestry operations that result from the presence of any threatened or endangered species, or the presence of their habitat, within the sale area.
- g. THAT THE FORESTRY OPERATIONS to be performed under this contract WILL BE FREE FROM REGULATORY ACTIONS by governmental agencies. The State is not responsible for actions to enforce regulatory laws, such as the Washington Forest Practices Act (chapter 76.09 RCW), taken by the Department of Natural Resources or any other agency that may affect the operability of this timber sale.
- h. Items contained in any other documents prepared for or by the State.

G-061 Inadvertent Discovery of Cultural Resources

Purchaser acknowledges that cultural resources as defined in WAC 222-16-010 may exist within the timber sale area and that the existence and location of such resources may be unknown at the time this contract is executed. Purchaser has a duty to exercise due care in its operations and in the event any human skeletal remains are discovered by the Purchaser or the State during the course of operations Purchaser shall immediately halt operations and notify local law enforcement in the most expeditious manner possible then notifying the Contract Administrator. In the event cultural resources are discovered by the Purchaser or the State during the course of operations Purchaser shall immediately halt operations and notify the Contract Administrator. Any potential resources shall not be removed or disturbed. Purchaser shall resume operations as directed in writing by the Contract Administrator.

G-062 Habitat Conservation Plan

The State has entered into a Habitat Conservation Plan (HCP) with the U.S. Fish and Wildlife Service and the National Marine Fisheries Service (the Services) to address state trust land management issues relating to compliance with the Federal Endangered Species Act. The activities to be carried out under this contract are located within the State's HCP area and are subject to the terms and conditions of the HCP, and the Services' Incidental Take Permit Nos. TE812521-1 and 1168 (collectively referred to as ITP), or as amended hereafter by the Services. The ITP authorizes the incidental take of certain federally listed threatened and endangered species, as specified in the

ITP conditions. All HCP materials, including the ITP, are available for review at the State's Regional Offices and the administrative headquarters in Olympia, Washington.

By signing this contract, Purchaser agrees to comply with the terms and conditions of the ITP, and the HCP, which shall become terms of this contract. The State agrees to authorize the lawful activities of the Purchaser carried out pursuant to this contract, PROVIDED the Purchaser remains in compliance with the terms and conditions of both the HCP and ITP. The requirements set forth in this contract are intended to comply with the terms and conditions of the HCP and ITP. Accordingly, non-compliance with the terms and conditions of the HCP and ITP will render the authorization provided in this paragraph void, be deemed a breach of the contract and may subject Purchaser to liability for violation of the Endangered Species Act.

Any modifications to the contract shall be proposed in writing by Purchaser, shall continue to meet the terms and conditions of the HCP and ITP, and shall require the prior written approval of the Region Manager before taking effect.

G-063 Incidental Take Permit Notification Requirements

- a. Purchaser shall immediately notify the Contract Administrator of new locations of permit species covered by the Incidental Take Permits (ITP) that are discovered within the area covered by the State's Habitat Conservation Plan (HCP), including, but not limited to: locations of occupied murrelet habitat; spotted owl nest sites; wolves; grizzly bears; nests, communal roosts, or feeding concentrations of bald eagles; peregrine falcon nests; Columbian white-tailed deer; Aleutian Canada geese; Oregon silverspot butterflies; and additional stream reaches found to contain bull trout. Purchaser is required to notify the Contract Administrator upon discovery of any fish species found in streams or bodies of water classified as non-fish bearing. In all circumstances, notification must occur within a 24 hour time period.
- b. Upon locating any live, dead, injured, or sick specimens of any permit species covered by the ITP, Purchaser shall immediately notify the Contract Administrator. Purchaser shall notify the Contract Administrator if there is any doubt as to the identification of a discovered permit species. Purchaser may be required to take certain actions to help the Contract Administrator safeguard the well-being of any live, injured or sick specimens of any permit species discovered, until the proper disposition of such specimens can be determined by the Contract Administrator. Any such requirements will be explained to Purchaser by the Contract Administrator during the Pre-Work Conference. In all circumstances, notification must occur within a 24 hour time period.
- c. Purchaser shall refer to a specific ITP number, ITP TE812521-1 or ITP 1168 (copies which are located in the region office) in all correspondence and reports concerning permit activities.

- d. Provisions and requirements of the ITP shall be clearly presented and explained to Purchaser by Contract Administrator during the Pre-Work Conference as per contract clause G-330. All applicable provisions of the ITP and this schedule must be presented and clearly explained by Purchaser to all authorized officers, employees, contractors, or agents of Purchaser conducting authorized activities in the timber sale area. Any questions Purchaser may have about the ITP should be directed to the Contract Administrator.

G-064 Permits

Purchaser is responsible for obtaining any permits not already obtained by the State that relate to Purchaser's operation. Forest Practice Application / Hydraulic Project Approval permits obtained by the State shall be transferred to Purchaser. Purchaser is responsible for all permits, amendments and renewals.

G-065 Regulatory Disclaimer

The State disclaims any responsibility for, or liability relating to, regulatory actions by any government agency, including actions pursuant to the Forest Practices Act, Ch. 76.09 RCW that may affect the operability of the timber sale.

G-066 Governmental Regulatory Actions

- a. Risk

Purchaser shall be responsible for any increased operational costs arising from any applicable foreign or domestic governmental regulation or order that does not cause contract performance to become commercially impracticable or that does not substantially frustrate the purpose of the contract. If impracticability or frustration results from Purchaser's failure to comply with this contract, Purchaser shall remain responsible for payment of the total contract price notwithstanding the impracticability or frustration.

- b. Sale Area

When portions of the sale area become subject to a foreign or domestic governmental regulation or order that will likely prevent timber harvest for a period that will exceed the expiration date of this contract, and Purchaser has complied with this contract, the following shall apply:

- i. RCW 79.15.140 shall govern all adjustments to the contract area.

- c. Adjustment of Price

The State shall adjust the total contract price by subtracting from the total contract price an amount determined in the following manner: The State shall cause the timber sale area subject to governmental regulation or order to be measured. The State shall calculate the percentage of the total sale area subject to the governmental regulation or order. The State shall reduce the total contract price by that calculated percentage. However, variations in

species, value, costs, or other items pertaining to the affected sale area will be analyzed and included in the adjustment if deemed appropriate by the State. The State will further reduce the total contract price by the reasonable cost of unamortized roads Purchaser constructed but was unable to fully use for removing timber. A reduction in total contract price terminates all of the Purchaser's rights to purchase and remove the timber and all other interest in the affected sale area.

G-070 Limitation on Damage

In the event of a breach of any provision of this contract by the State, the exclusive remedy available to Purchaser will be limited to a return of the initial deposit, unapplied payments, and credit for unamortized improvements made by Purchaser. The State shall not be liable for any damages, whether direct, incidental or consequential.

G-080 Scope of State Advice

No advice by any agent, employee, or representative of the State regarding the method or manner of performing shall constitute a representation or warranty that said method, manner or result thereof will conform to the contract or be suitable for Purchaser's purposes under the contract. Purchaser's reliance on any State advice regarding the method or manner of performance shall not relieve Purchaser of any risk or obligation under the contract. Purchaser retains the final responsibility for its operations under this contract and State shall not be liable for any injuries resulting from Purchaser's reliance on any State advice regarding the method or manner of performance.

G-091 Sale Area Adjustment

The Parties may agree to adjustments in the sale area boundary. The cumulative changes to the sale area during the term of the contract shall not exceed more than four percent of the original sale area. If the sale area is increased, the added forest products become a part of this contract. The State shall determine the volume added and shall calculate the increase to the total contract price using the rates set forth in clause G-101, G-102, or G-103. If the sale area is reduced, the State shall determine the volume to be reduced. The State shall calculate the reduction to the total contract price using the rates set forth in clause G-101, G-102, or G-103.

G-101 Forest Products Not Designated

Any forest products not designated for removal, which must be removed in the course of operations authorized by the State, shall be approved and designated by the Contract Administrator. Added forest products become a part of this contract and the Scribner log scale volume, as defined by the Northwest Log Rules Advisory Group, shall be determined by the Contract Administrator. Added forest products shall be paid for at the following contract payment rates per Mbf Scribner log scale.

Contract Item	Appraised Price	Overbid Factor	Price	Fees	Contract Payment Rate
Cottonwood	\$73.76	0	\$0.00	\$9.00	\$9.00
Douglas fir	\$252.51	0	\$0.00	\$9.00	\$9.00



Hemlock	\$182.14	0	\$0.00	\$9.00	\$9.00
Maple	\$132.46	0	\$0.00	\$9.00	\$9.00
Red alder	\$219.62	0	\$0.00	\$9.00	\$9.00
Redcedar	\$481.87	0	\$0.00	\$9.00	\$9.00
Other	\$253.56	0	\$0.00	\$9.00	\$9.00

G-106 Adding Naturally Damaged Forest Products

Any forest products not designated for removal that are seriously damaged by disease, insects or wind, or that may contribute seriously to the spread of insect or disease damage may be added to this sale by the State's Contract Administrator. Additions must be in unlogged areas of the sale and added volume shall not exceed an amount equal to 10 percent of the original advertised volume. Added forest products become a part of this contract and shall be paid for at the rate set forth in clause G-101, G-102 or G-103.

G-111 Title and Risk of Loss

Title to the forest products under this contract passes to the Purchaser after they are removed from the sale area, if adequate advance payment or payment security has been provided to the State under this contract. Purchaser bears all risk of loss of, or damage to, and has an insurable interest in, the forest products described in this contract from the time the sale is confirmed under RCW 79.15.120. Breach of this contract shall have no effect on this provision.

G-116 Sustainable Forestry Initiative® (SFI®) Certification

Forest products purchased under this contract are certified as being in conformance with the Sustainable Forestry Initiative 2022 Forest Management Standard under certificate number: BVC-SFIFM-018227.

Purchaser shall have at least one person regularly on-site during active operations that have completed training according to the requirements outlined within the SFI Standard. Purchaser shall designate in writing the name(s) of the individual(s) who will be on-site and provide proof of their successful completion of an approved training program prior to active operations.

G-120 Responsibility for Work

All work, equipment, and materials necessary to perform this contract shall be the responsibility of Purchaser. Any damage to improvements, except as provided in clause G-121 or unless the State issues an operating release pursuant to clause G-280, shall be repaired promptly to the satisfaction of the State and at Purchaser's expense.

G-121 Exceptions

Exceptions to Purchaser's responsibility in clause G-120 shall be limited exclusively to the following. These exceptions shall not apply where road damage occurs due to Purchaser's failure to take reasonable precautions or to exercise sound forest engineering and construction practices.

The State will bear the cost to repair damages caused by a third party. In all other cases, the Purchaser shall bear responsibility for the costs as described below.

Road is defined as the road bed, including but not limited to its component parts, such as cut and fill slopes, subgrade, ditches, culverts, bridges, and cattle guards.

For the purposes of this clause, damage will be identified by the State and is defined as:

1. Failure of (a) required improvements or roads designated in clause C-050, or (b) required or optional construction completed to the point that authorization to haul has been issued;
2. Caused by a single event from forces beyond the control of Purchaser, its employees, agents, or invitees, including independent contractors; and
3. Includes, but is not limited to natural disasters such as earthquakes, volcanic eruptions, landslides, and floods.

The repair work identified by the State shall be promptly completed by Purchaser at an agreed price. The State may elect to accomplish repairs by means of State-provided resources.

For each event, Purchaser shall be solely responsible for the initial \$5,000 in repairs. For repairs in excess of \$5,000, the parties shall share equally the portion of costs between \$5,000 and \$15,000. The State shall be solely responsible for the portion of the cost of repairs that exceed \$15,000.

Nothing contained in clauses G-120 and G-121 shall be construed as relieving Purchaser of responsibility for, or damage resulting from, Purchaser's operations or negligence, nor shall Purchaser be relieved from full responsibility for making good any defective work or materials. Authorization to haul does not warrant that Purchaser built roads are free from material defect and the State may require additional work, at Purchasers expense regardless of cost, to remedy deficiencies at any time.

#### G-140 Indemnity

To the fullest extent permitted by law, Purchaser shall indemnify, defend and hold harmless State, agencies of State and all officials, agents and employees of State, from and against all claims arising out of or resulting from the performance of the contract. "Claim" as used in this contract means any financial loss, claim, suit, action, damage, or expense, including but not limited to attorneys' fees, attributable for bodily injury, sickness, disease or death, or injury to or destruction of tangible property including loss of use resulting therefrom. Purchasers' obligations to indemnify, defend, and hold harmless includes any claim by Purchasers' agents, employees, representatives, or any subcontractor or its employees. Purchaser expressly agrees to indemnify, defend, and hold harmless State for any claim arising out of or incident to Purchasers' or any subcontractors' performance or failure to perform the contract. Purchasers' obligation to indemnify, defend, and hold harmless State shall not be eliminated or reduced by any

actual or alleged concurrent negligence of State or its agents, agencies, employees and officials. Purchaser waives its immunity under Title 51 RCW to the extent it is required to indemnify, defend and hold harmless State and its agencies, officials, agents or employees.

G-150 Insurance

Purchaser shall, at its cost and expense, buy and maintain insurance of the types and amounts listed below. Failure to buy and maintain the required insurance may result in a breach and/or termination of the contract at State's option. State may suspend Purchaser operations until required insurance has been secured.

All insurance and surety bonds should be issued by companies admitted to do business within the State of Washington and have a rating of A-, Class VII or better in the most recently published edition of Best's Reports. If an insurer is not admitted, all insurance policies and procedures for issuing the insurance policies must comply with Chapter 48.15 RCW and 284-15 WAC.

The State of Washington, Department of Natural Resources region office of sale origin shall be provided written notice before cancellation or non-renewal of any insurance referred to therein, in accord with the following specifications:

1. Insurers subject to Chapter 48.18 RCW (admitted and regulated by the Insurance Commissioner): The insurer shall give the State 45 days advance notice of cancellation or non-renewal. If cancellation is due to non-payment of premium, the State shall be given 10 days advance notice of cancellation.
2. Insurers subject to Chapter 48.15 RCW (surplus lines): The State shall be given 20 days advance notice of cancellation. If cancellation is due to non-payment of premium, the State shall be given 10 days advance notice of cancellation.

Before starting work, Purchaser shall furnish State of Washington, Department of Natural Resources with a certificate(s) of insurance, executed by a duly authorized representative of each insurer, showing compliance with the insurance requirements specified in the contract. Insurance coverage shall be obtained by the Purchaser prior to operations commencing and continually maintained in full force until all contract obligations have been satisfied or an operating release has been signed by the State.

Purchaser shall include all subcontractors as insured under all required insurance policies, or shall furnish separate certificates of insurance and endorsements for each subcontractor. Subcontractor(s) must comply fully with all insurance requirements stated herein. Failure of subcontractor(s) to comply with insurance requirements does not limit Purchaser's liability or responsibility.

The State of Washington, Department of Natural Resources, its elected and appointed officials, agents and employees shall be named as an additional insured via endorsement on all general liability, excess, umbrella, and property insurance policies.

All insurance provided in compliance with this contract shall be primary as to any other insurance or self-insurance programs afforded to or maintained by State. Purchaser waives all rights against State for recovery of damages to the extent these damages are covered by general liability or umbrella insurance maintained pursuant to this contract.

By requiring insurance herein, State does not represent that coverage and limits will be adequate to protect Purchaser and such coverage and limits shall not limit Purchaser's liability under the indemnities and reimbursements granted to State in this contract.

The limits of insurance, which may be increased as deemed necessary by State of Washington, Department of Natural Resources, shall not be less than as follows:

Commercial General Liability (CGL) Insurance. Purchaser shall maintain general liability (CGL) insurance, and, if necessary, commercial umbrella insurance with a limit of not less than \$1,000,000.00 per each occurrence. If such CGL insurance contains aggregate limits, the General Aggregate limit shall be at least twice the "each occurrence" limit. CGL insurance shall have products-completed operations aggregate limit of at least two times the "each occurrence" limit. CGL coverage shall include a Logging and Lumbering Endorsement (i.e. Logger's Broad-Form) to cover the events that include, but are not limited to, fire suppression expenses, accidental timber trespasses, and wildfire property damage with limits of not less than \$2,000,000.00 each occurrence.

CGL insurance shall be written on Insurance Services Office (ISO) occurrence form CG 00 01 (or a substitute form providing equivalent coverage). All insurance shall cover liability arising out of premises, operations, independent contractors, products completed operations, personal injury and advertising injury, and liability assumed under an insured contract (including the tort liability of another party assumed in a business contract), and contain separation of insured (cross liability) condition.

Employer's Liability "Stop Gap" Insurance. Purchaser shall buy employers liability insurance, and, if necessary, commercial umbrella liability insurance with limits not less than \$1,000,000.00 each accident for bodily injury by accident or \$1,000,000.00 each employee for bodily injury by disease.

Workers' Compensation Coverage. Purchaser shall comply with all State of Washington workers' compensation statutes and regulations. Workers' compensation coverage shall be provided for all employees of Purchaser and employees of any subcontractor or sub-subcontractor. Coverage shall include bodily injury (including death) by accident or disease, which exists out of or in connection with the performance of this contract. Except as prohibited by law, Purchaser waives all rights of subrogation against State for recovery of damages to the extent they are covered by workers' compensation, employer's liability, commercial general liability, or commercial umbrella liability insurance.

If Purchaser, subcontractor or sub-subcontractor fails to comply with all State of Washington workers' compensation statutes and regulations and State incurs fines or is required by law to provide benefits to or obtain coverage for such employees, Purchaser shall indemnify State. Indemnity shall include all fines, payment of benefits to Purchaser or subcontractor employees, or their heirs or legal representatives, and the cost of effecting coverage on behalf of such employees.

Business Auto Policy (BAP). Purchaser shall maintain business auto liability and, if necessary, commercial umbrella liability insurance with a limit not less than \$1,000,000.00 per accident. Such insurance shall cover liability arising out of "Any Auto". Business auto coverage shall be written on ISO form CA 00 01, or substitute liability form providing equivalent coverage. If necessary the policy shall be endorsed to provide contractual liability coverage and cover a "covered pollution cost or expense" as provided in the 1990 or later editions of CA 00 01. Purchaser waives all rights against State for the recovery of damages to the extent they are covered by business auto liability or commercial umbrella liability insurance.

G-160 Agents

The State's rights and duties will be exercised by the Region Manager at Sedro Woolley, Washington. The Region Manager will notify Purchaser in writing who is responsible for administering the contract. The Region Manager has sole authority to waive, modify, or amend the terms of this contract in the manner prescribed in clause G-180. No agent, employee, or representative of the State has any authority to bind the State to any affirmation, representation, or warranty concerning the forest products conveyed beyond the terms of this contract.

Purchaser is required to have a person on site during all operations who is authorized to receive instructions and notices from the State. Purchaser shall inform the State in writing who is authorized to receive instructions and notices from the State, and any limits to this person's authority.

G-170 Assignment and Delegation

No rights or interest in this contract shall be assigned by Purchaser without prior written permission of the State. Any attempted assignment shall be void and ineffective for all purposes unless made in conformity with this paragraph. Purchaser may perform any duty through a delegate, but Purchaser is not thereby relieved of any duty to perform or any liability. Any assignee or delegate shall be bound by the terms of the contract in the same manner as Purchaser.

G-180 Modifications

Waivers, modifications, or amendments of the terms of this contract must be in writing signed by Purchaser and the State.

G-190 Contract Complete

This contract is the final expression of the Parties' agreement. There are no understandings, agreements, or representations, expressed or implied, which are not specified in this contract.

## G-200 Notice

Notices required to be given under the following clauses shall be in writing and shall be delivered to Purchaser's authorized agent or sent by certified mail to Purchaser's address of record:

- G-210 Violation of Contract
- G-220 State Suspends Operations

All other notices required to be given under this contract shall be in writing and delivered to the authorized agent or mailed to the Party's post office address. Purchaser agrees to notify the State of any change of address.

## G-210 Violation of Contract

- a. If Purchaser violates any provision of this contract, the Contract Administrator, by written notice, may suspend those operations in violation. If the violation is capable of being remedied, Purchaser has 30 days after receipt of a suspension notice to remedy the violation. If the violation cannot be remedied (such as a violation of WAC 240-15-015) or Purchaser fails to remedy the violation within 30 days after receipt of a suspension notice, the State may terminate the rights of Purchaser under this contract and collect damages.
- b. If the contract expires pursuant to clause G-030 or G-031 without Purchaser having performed all its duties under this contract, Purchaser's right to operate is terminated and Purchaser shall not have the right to remedy the breach. This provision shall not relieve Purchaser of any payment obligations.
- c. The State has the right to remedy the breach in the absence of any indicated attempt by Purchaser or if Purchaser is unable, as determined by the State, to remedy the breach. Any expense incurred by the State shall be charged to Purchaser and shall be paid within 30 days of receipt of billing.
- d. If Purchaser's violation is a result of a failure to make a payment when due, in addition to a. and b. above, interest shall accrue on the unpaid balance at 12 percent per annum, beginning the date payment was due.

## G-220 State Suspends Operations

The Contract Administrator may suspend any operation of Purchaser under this contract when the State is suffering, or there is a reasonable expectation the State will suffer environmental, monetary, or other damage if the operation is allowed to continue.

Purchaser shall be in breach of this contract if the operation continues after the suspension notice or if the operation resumes without prior approval and notice from the Contract Administrator.

Purchaser may request a modification of a suspension within 30 days of the start of suspension through the dispute resolution process in clause G-240. If this process results in a finding that the suspension exceeded the time reasonably necessary to stop or prevent damage to the State, Purchaser is entitled to request a contract term adjustment under clause G-040.

If it reasonably appears that the damage that the State is suffering, or can reasonably be expected to suffer if the operation is allowed to continue, will prevent harvest for a period that will exceed 6 months, and Purchaser has complied with this contract, the provisions of clause G-066 shall govern just as if the harvest was prevented by an applicable foreign or domestic governmental regulation or order.

G-230 Unauthorized Activity

Any cutting, removal, or damage of forest products by Purchaser, its employees, agents, or invitees, including independent contractors, in a manner inconsistent with the terms of this contract or State law, is unauthorized. Such activity may subject Purchaser to liability for triple the value of said forest products under RCW 79.02.320 or RCW 79.02.300 and may result in prosecution under RCW 79.02.330 or other applicable statutes.

G-240 Dispute Resolution

The following procedures apply in the event of a dispute regarding interpretation or administration of this contract and the parties agree that these procedures must be followed before a lawsuit can be initiated.

- a. In the event of a dispute, Purchaser must make a written request to the Region Manager for resolution prior to seeking other relief.
- b. The Region Manager will issue a written decision on Purchaser's request within ten business days.
- c. Within ten business days of receipt of the Region Manager's decision, Purchaser may make a written request for resolution to the Deputy Supervisor - Uplands of the Department of Natural Resources.
- d. Unless otherwise agreed, a conference will be held by the Deputy Supervisor - Uplands within 30 calendar days of the receipt of Purchaser's request for review of the Region Manager's written decision. Purchaser and the Region Manager will have an opportunity to present their positions. The Deputy Supervisor - Uplands will issue a decision within a reasonable time of being presented with both Parties' positions.

G-250 Compliance with All Laws

Purchaser shall comply with all applicable statutes, regulations and laws, including, but not limited to; chapter 27.53 RCW, chapter 68.50 RCW, WAC 240-15 and WAC 296-54. Failure to comply may result in forfeiture of this contract.

## G-260 Venue

This contract shall be governed by the laws of the State of Washington. In the event of a lawsuit involving this contract, venue shall be proper only in Thurston County Superior Court.

## G-270 Equipment Left on State Land

All equipment owned or in the possession of Purchaser, its employees, agents, or invitees, including independent contractors, shall be removed from the sale area and other State land by the termination date of this contract. Equipment remaining unclaimed on State land 60 days after the expiration of the contract period is subject to disposition as provided by law. Purchaser shall pay to the State all costs of moving, storing, and disposing of such equipment. The State shall not be responsible for any damages to or loss of the equipment or damage caused by the moving, storing or disposal of the equipment.

## G-280 Operating Release

An operating release is a written document, signed by the State and Purchaser, indicating that Purchaser has been relieved of certain rights or responsibilities with regard to the entire or a portion of the timber sales contract. Purchaser and State may agree to an operating release for this sale, or portion of this sale, prior to the contract expiration, when all contract requirements pertaining to the release area have been satisfactorily completed. Upon issuance of a release, Purchaser's right to cut and remove forest products on the released area will terminate.

## G-310 Road Use Authorization

Purchaser is authorized to use the following State roads and roads for which the State has acquired easements and road use permits; WH-ML (White Creek Mainline), WH-08, WH-15, and WH-26 roads. The State may authorize in writing the use of other roads subject to fees, restrictions, and prior rights.

## G-330 Pre-work Conference

Purchaser shall arrange with the Contract Administrator to review this contract and to examine the sale area before beginning any operations. A plan of operations shall be developed and agreed upon by the Contract Administrator and Purchaser before beginning any operations. To the extent that the plan of operations is inconsistent with the contract, the terms of the contract shall prevail. State's acceptance and approval of Purchaser's plan of operations shall not be construed as any statement or warranty that the plan of operations is adequate for Purchaser's purposes or complies with applicable laws.

## G-340 Preservation of Markers

Any legal land subdivision survey corners and witness objects are to be preserved. If such are destroyed or disturbed, the Purchaser shall, at the Purchaser's own expense, re-establish them through a licensed land surveyor in accordance with U.S. General Land Office standards. Corners and/or witness objects that must be disturbed or destroyed in the process of road construction or logging shall be adequately referenced and/or



replaced in accordance with RCW 58.24.040(8). Such references must be approved by the Contract Administrator prior to removal of said corners and/or witness objects.

G-360 Road Use Reservation

The State shall have the right to use, without charge, all existing roads and any road constructed or reconstructed on State lands by Purchaser under this contract. The State may extend such rights to others. If the State grants such rights to others, the State shall require performance or payment, as directed by the State, for their proportionate share of maintenance based on their use.

G-430 Open Fires

Purchaser shall not set, or allow to be set by Purchaser's employees, agents, invitees and independent contractors, any open fire at any time of the year without first obtaining permission, in writing, from the Contract Administrator.

G-450 Encumbrances

This contract and Purchaser's activities are subject to the following:

DATA MISSING

Section P: Payments and Securities

P-011 Initial Deposit

Purchaser paid DATA MISSING initial deposit, which will be maintained pursuant to RCW 79.15.100(3). If the operating authority on this contract expires without Purchaser's payment of the full amount specified in Clause P-020, the initial deposit will be immediately forfeited to the State, and will be offset against Purchaser's remaining balance due. Any excess initial deposit funds not needed to ensure full payment of the contract price, or not needed to complete any remaining obligations of the Purchaser existing after contract expiration, will be refunded to the Purchaser.

P-020 Payment for Forest Products

Purchaser agrees to pay the total, lump sum contract price of \$40,534.00. The total contract price consists of a \$0.00 contract bid price plus \$40,534.00 in fees. Fees collected shall be retained by the state unless the contract is adjusted via the G-066 clause. Purchaser shall be liable for the entire purchase price, and will not be entitled to any refunds or offsets unless expressly stated in this contract.

THE PURCHASE PRICE SHALL NOT BE AFFECTED BY ANY FACTORS, INCLUDING: the amount of forest products actually present within the contract area, the actual acreage covered by the contract area, the amount or volume of forest products actually cut or removed by purchaser, whether it becomes physically impossible or uneconomic to remove the forest products, and whether the subject forest products have been lost or damaged by fire or any other cause. The only situations Purchaser may not be liable for the full purchase price are governed by clause G-066, concerning governmental regulatory actions taken during the term of the contract.

P-045 Guarantee of Payment

Purchaser will pay for forest products prior to cutting or will guarantee payment by posting an approved payment security. The amount of cash or payment security shall be determined by the State and shall equal or exceed the value of the cutting proposed by Purchaser.

P-050 Billing Procedure

The State will compute and forward to Purchaser statements of charges provided for in the contract. Purchaser shall deliver payment to the State on or before the date shown on the billing statement.

P-080 Payment Account Refund

Advance payments made under P-045 or P-045.2 remaining on account above the value for the charges shall be returned to Purchaser within 30 days following the final report of charges. Refunds not made within the 30 day period will accrue interest at the interest rate, as established by WAC 332-100-030, computed on a daily basis until paid.

P-090 Performance Security

Purchaser agrees to furnish, within 30 days of the confirmation date, security acceptable to the State in the amount of \$78,400.00. The Security provided shall guarantee performance of all provisions of this contract and payment of any damages caused by operations under this contract or resulting from Purchaser's noncompliance with any rule or law. Acceptable performance security may be in the form of a performance bond, irrevocable letter of credit, cash, savings or certificate of deposit account assignments, and must name the State as the obligee or beneficiary. A letter of credit must comply with Title 62A RCW, Article 5. Performance security must remain in full force over the duration of the contract length. Surety bonds issued shall conform to the issuance and rating requirements in clause G-150. The State shall retain the performance security pursuant to RCW 79.15.100. Purchaser shall not operate unless the performance security has been accepted by the State. If at any time the State decides that the security document or amount has become unsatisfactory, Purchaser agrees to suspend operations and, within 30 days of notification, to replace the security with one acceptable to the State or to supplement the amount of the existing security.

P-100 Performance Security Reduction

The State may reduce the performance security after an operating release has been issued if the State determines that adequate security exists for any remaining obligations of Purchaser.

Section H: Harvesting Operations

H-010 Cutting and Yarding Schedule

Felling and Yarding will not be permitted from November 1 to March 31 BY GROUND-BASED EQUIPMENT unless authorized in writing by the Contract Administrator.

**H-013 Reserve Tree Damage Definition**

Reserve trees are trees required and designated for retention within the sale boundary. Purchaser shall protect reserve trees from being cut, damaged, or removed during operations.

Reserve tree damage exists when one or more of the following criteria occur as a result of Purchaser's operation, as determined by the Contract Administrator:

- a. A reserve tree has one or more scars on its trunk exposing the cambium layer, which in total exceeds 200 square inches.
- b. A reserve tree top is broken or the live crown ratio is reduced below 30 percent.
- c. A reserve tree has more than 1/3 of the circumference of its root system injured such that the cambium layer is exposed.

If the Contract Administrator determines that a reserve tree has been cut or damaged, the Purchaser shall provide a replacement reserve tree of like condition, size, and species within the sale unit containing the damaged leave tree, as approved by the Contract Administrator. Purchaser may be required to pay liquidated damages for Excessive Reserve Tree Damage as detailed in clause D-041.

Removal of designated reserve trees from the sale area is unauthorized, and may invoke the use of the G-230 'Unauthorized Activity' clause. Purchaser is required to leave all cut or damaged reserve trees on site.

**H-016 Skid Trail Requirements**

A skid trail is defined as an area that is used for more than three passes by any equipment.

Purchaser shall comply with the following during the yarding operation:

- a. A skid trail will not exceed 18 feet in width, including rub trees.
- b. Skid trails shall not cover more than 15 percent of the total acreage on one unit.
- c. Location of the skid trails must be marked by Purchaser and approved by the Contract Administrator.
- d. Except for rub trees, skid trails shall be felled and yarded prior to the felling of adjacent timber.
- e. Rub trees shall be left standing until all timber tributary to the skid trail has been removed.

- f. Excessive soil damage is not permitted. Excessive soil damage is described in clause H-017.
- g. Purchaser will not have more than two skid trails open to active skidding at any one time. All other skid trails used for skidding timber will be closed.
- h. Once a skid trail is closed, Purchaser will not reopen a skid trail unless approved in writing by the Contract Administrator.
- i. Skid trails will be water barred at the time of completion of yarding, if required by the Contract Administrator.

Purchaser shall not deviate from the requirements set forth in this clause without prior written approval from the Contract Administrator.

H-017 Preventing Excessive Soil Disturbance

Operations may be suspended when soil rutting exceeds 8 inches as measured from the natural ground line. To reduce soil damage, the Contract Administrator may require water bars to be constructed, grass seed to be placed on exposed soils, or other mitigation measures. Suspended operations shall not resume unless approval to do so has been given, in writing, by the Contract Administrator.

H-035 Fall Trees Into Sale Area

Trees shall be felled into the sale area unless otherwise approved by the Contract Administrator.

H-051 Branding and Painting

Purchaser shall provide a State of Washington registered log brand, acceptable to the State, unless the State agrees to furnish the brand. All purchased timber shall be branded in a manner that meets the requirements of WAC 240-15-030(2)(a)(i). All timber purchased under a contract designated as export restricted shall also be painted in a manner that meets the requirements of WAC 240-15-030(2)(a)(ii).

For pulp loads purchased under a contract designated as export restricted, Purchaser shall brand at least 3 logs with legible brands at one end. Also, 10 logs shall be painted at one end with durable red paint.

H-080 Snags Not to be Felled

Snags not required to be felled for safety reasons may be left standing. Snags felled for safety reasons shall not be removed and must remain where felled.

**H-110 Stump Height**

Trees shall be cut as close to the ground as practicable. Stump height shall not exceed 12 inches in height measured on the uphill side, or 2 inches above the root collar, whichever is higher.

**H-120 Harvesting Equipment**

Forest products sold under this contract shall be harvested and removed using cable, tethered equipment (See H-141 for restrictions); shovel, tracked skidder, rubber-tired skidder or 6-wheeled-rubber-tired-skidders-with-over-the-tire-tracks-spanning-both-sets-of-rear-tires (See H-141 for restrictions) on sustained slopes 35% or less; self-leveling equipment on sustained slopes 50% or less (See H-141 for restrictions). Authority to use other equipment or to operate outside the equipment specifications detailed above must be approved in writing by the State.

**H-126 Tailholds on State Land**

If Purchaser tailholds on State land, methods to minimize damage to live trees outside the sale area shall be employed and must be approved in writing by the Contract Administrator.

**H-130 Hauling Schedule**

The hauling of forest products will not be permitted on any road from November 1 to March 31 unless authorized in writing by the Contract Administrator.

**H-140 Special Harvest Requirements**

Purchaser shall accomplish the following during the harvest operations:

**A. The following types of equipment are considered ground-based equipment:**

SHOVEL is defined as a low ground pressure track-mounted machine with hydraulic boom and grapple capable of picking up one end of the largest log 25 feet from the center of the machine.

LOG PROCESSOR/DE-LIMBER is defined as a mobile machine with a hydraulic boom capable of simultaneously bucking, delimiting and/or debarking and chipping whole trees while sitting stationary at the landing.

FELLER-BUNCHER/HARVESTER is defined as a track mounted machine with hydraulic boom and cutter head capable of felling, bucking, limbing, and decking logs in one operation.

FORWARDER is defined as a track or rubber tire machine used for transporting logs to a landing by use of a bunk with self loading boom in which logs are carried free of the ground.

RUBBER-TIRED SKIDDER is defined as a skidder mounted on rubber tires used to drag logs to a landing. Logs are generally pulled in groups of six or less, with one end on the ground.

TRACKED SKIDDER is defined as any tracked tractor or skidder, fixed or articulated, used to drag logs to landings. Logs are generally pulled in groups of six or less, with one end on the ground.

B. Equipment shall remain at least 30 feet from all water courses or areas of wet/soft soils, except as necessary to cross at approved locations. Water course crossing structures must be approved by the Contract Administrator.

C. When yarding and loading operations are occurring simultaneously, an additional shovel shall be required for loading to avoid extra trips to the landing. Shovel yarding shall not be allowed to create ruts or soil puddling. Shovel routes should be dispersed to prevent creation of definable trails.

D. An on-site pre-work meeting that includes the Contract Administrator and Purchaser will be required after operations have been disrupted (leading to a cessation of operations) or operations moved off site for a period of more than two weeks before any activities resume on site.

E. Single banded, blue painted leave trees may be traded with a like tree with prior approval of Contract Administrator.

F. Falling and yarding shall occur away from all scattered leave trees, leave tree areas, and typed waters where possible. Avoid parallel cable yarding in, across, or adjacent to stream channels where possible. All type 5 streams shall have a 30-foot equipment exclusion zone measured from each bank. The limited crossings shall be as close to perpendicular as possible.

G. The Purchaser shall mark and the Contract Administrator must approve all Type 5 stream crossings prior to use. Front end suspension is required over all streams.

H. Purchaser shall ensure all gates associated with this project remain closed and locked during operations with the exception of periods of hauling. When hauling, the Purchaser shall ensure all gates are closed, and locked at the end of each day.

Permission to do otherwise must be granted in writing by the Contract Administrator.

#### H-141 Additional Harvest Requirements

Purchaser shall accomplish the following during the harvest operations:

A. A copy of the timber sale map, contract, and the FPA shall be present on site during active operations.

B. Purchaser must obtain prior written approval from the Contract Administrator for areas as to where to utilize self-leveling equipment, tethered equipment and/or rubber-tired equipment prior to use. If ground disturbance is causing excessive damage, as determined by the Contract Administrator, the equipment will no longer be authorized.

C. There are two non-tradeable leave tree areas in Unit 1. There are also several double banded non-tradeable leave trees not mapped. The non-tradeable LTA in Unit 2 is a protected cliff area. The hanging of cables throughout the area, as well as locating tailhold within the area is permitted. No yarding operations shall occur through this feature.

Permission to do otherwise must be granted in writing by the State.

H-190 Completion of Settings

Operations begun on any setting of the sale area shall be completed before any operation begins on subsequent settings unless authorized in writing by the Contract Administrator.

H-220 Protection of Residual or Adjacent Trees

Unless otherwise specified by this contract, the Contract Administrator shall identify damaged adjacent or leave trees that shall be paid for according to clause G-230.

Section C: Construction and Maintenance

C-040 Road Plan

Road construction and associated work provisions of the Road Plan for this sale, dated 11/12/2022 are hereby made a part of this contract.

C-050 Purchaser Road Maintenance and Repair

Purchaser shall perform work at their own expense on the WH-15 (108+87 to 156+04), and WH-26 roads. All work shall be completed to the specifications detailed in the Road Plan.

C-060 Designated Road Maintainer

If required by the State, Purchaser shall perform maintenance and replacement work as directed by the Contract Administrator on the WH-ML, WH-08, and WH-15 (0+00 to 108+87) roads. Purchaser shall furnish a statement in a form satisfactory to the State showing the costs incurred while performing this work. Costs shall be based on the rates set forth in the equipment rate schedule on file at the Region office or Engineering Division in Olympia. The State shall reimburse Purchaser for said costs within 30 days of receipt and approval of the statement.

C-080 Landing Locations Approved Prior to Construction

Landings shall be marked by Purchaser and approved by the Contract Administrator prior to construction.

Section S: Site Preparation and Protection

S-001 Emergency Response Plan

An Emergency Response Plan (ERP) shall be provided to the Contract Administrator containing but not limited to, valid contact numbers and procedures for medical emergencies, fire, hazardous spills, forest practice violations and any unauthorized or unlawful activity on or in the vicinity of the sale area. The Contract Administrator and

the State shall be promptly notified whenever an incident occurs requiring an emergency response.

The ERP must be presented for inspection at the prework meeting and kept readily available to all personnel, including subcontractors, on site during active operations.

S-010 Fire Hazardous Conditions

Purchaser acknowledges that operations under this Contract may increase the risk of fire. Purchaser shall conduct all operations under this agreement following the requirements of WAC 332-24-005 and WAC 332-24-405 and further agrees to use the highest degree of care to prevent uncontrolled fires from starting.

In the event of an uncontrolled fire, Purchaser agrees to provide equipment and personnel working at the site to safely and effectively engage in first response fire suppression activity.

Purchaser's failure to effectively engage in fire-safe operations is considered a breach and may result in suspension of operations.

S-030 Landing Debris Clean Up

Landing debris shall be disposed of in a manner approved in writing by the Contract Administrator.

S-035 Logging Debris Clean Up

Slash and debris created from harvest activities shall be treated in a manner approved in writing by the Contract Administrator.

S-050 Cessation of Operations for Low Humidity

When the humidity is 30 percent or lower on the sale area, all operations must cease unless authority to continue is granted by the State in writing.

S-060 Pump Truck or Pump Trailer

Purchaser shall provide a fully functional pump truck or pump trailer equipped to meet the specifications of WAC 332-24-005 and WAC 332-24-405 during the "closed season" or as extended by the State and shall provide trained personnel to operate this equipment on the sale area during all operating periods.

S-100 Stream Cleanout

Slash or debris which enters any stream as a result of operations under this contract and which is identified by the Contract Administrator shall be removed and deposited in a stable position. Removal of slash or debris shall be accomplished in a manner that avoids damage to the natural stream bed and bank vegetation.

S-130 Hazardous Materials

- a. Hazardous Materials and Waste - Regulatory Compliance



Purchaser is responsible for understanding and complying with all applicable local, state, and federal hazardous material/waste laws and regulations for operations conducted under this contract. Such regulations pertain to, but may not be limited to, hazardous material storage, handling and transport, personnel protection, release notification and emergency response, cleanup, and waste disposal.

Purchaser shall be responsible for restoring the site in the event of a spill or other releases of hazardous material/waste during operations conducted under this contract.

b. Hazardous Materials Spill Prevention

All operations shall be conducted in a manner that avoids the release of hazardous materials, including petroleum products, into the environment (water, air or land).

c. Hazardous Materials Spill Containment, Control and Cleanup

If safe to do so, Purchaser shall take immediate action to contain and control all hazardous material spills. Purchaser shall ensure that enough quick response spill kits capable of absorbing 10 gallons of oil, coolant, solvent or contaminated water are available on site to quickly address potential spills from any piece of equipment at all times throughout active operations. If large quantities of bulk fuel/other hazardous materials are stored on site, Purchaser must be able to effectively control a container leak and contain & recover a hazmat spill equal to the largest single on site storage container volume. (HAZWOPER reg. 29CFR 1910.120 (j) (1) (vii)).

d. Hazardous Material Release Reporting

Releases of oil or hazardous materials to the environment must be reported according to the State Department of Ecology (ECY). It is the responsibility of the Purchaser to have all emergency contact information readily available and a means of remote communication for purposes of quick notification. In the event of a spill covered in part a., the Purchaser is responsible for immediately notifying all the following:

- Department of Emergency Management at 1-800-258-5990
- National Response Center at 1-800-424-8802
- Appropriate Department of Ecology (ECY) at 1-800-645-7911
- DNR Contract Administrator

S-131 Refuse Disposal

As required by RCW 70.93, All Purchaser generated refuse shall be removed from state lands for proper disposal prior to termination of this contract. No refuse shall be

burned, buried or abandoned on state forest lands. All refuse shall be transported in a manner such that it is in compliance with RCW 70.93 and all loads or loose materials shall be covered/secured such that these waste materials are properly contained during transport.

Section D: Damages

D-013 Liquidated Damages or Failure to Perform

The following clauses provide for payments by Purchaser to the State for breaches of the terms of this contract other than failure to perform. These payments are agreed to as liquidated damages and not as penalties. They are reasonable estimates of anticipated harm to the State, which will be caused by Purchaser's breach. These liquidated damages provisions are agreed to by the State and Purchaser with the understanding of the difficulty of proving loss and the inconvenience or infeasibility of obtaining an adequate remedy. These liquidated damages provisions provide greater certainty for the Purchaser by allowing the Purchaser to better assess its responsibilities under the contract.

Clause P-020 governs Purchaser's liability in the event Purchaser fails to perform any of the contract requirements other than the below liquidated damage clauses without written approval by the State. Purchaser's failure to pay for all or part of the forest products sold in this contract prior to expiration of the contract term results in substantial injury to the State. Therefore, Purchaser agrees to pay the State the full lump sum contract price in P-020 in the event of failure to perform.

D-041 Reserve Tree Excessive Damage

When Purchaser's operations exceed the damage limits set forth in clause H-013, Reserve Tree Damage Definition, and when the Contract Administrator determines that a suitable replacement for a damaged reserve tree is not possible, the damaged trees result in substantial injury to the State. The value of the damaged reserve trees at the time of the breach is not readily ascertainable. Therefore, the Purchaser agrees to pay the State as liquidated damages at the rate of \$1,000.00 per tree for all damaged reserve trees that are not replaced in the sale area.

SIGNATURES

This agreement may be executed in any number of counterparts (including by electronic mail in portable document format (.pdf), or by facsimile) each of which shall be deemed an original but all of which, when taken together, shall constitute one and the same Agreement binding on all parties.

IN WITNESS WHEREOF, the Parties hereto have entered into this contract.

STATE OF WASHINGTON  
DEPARTMENT OF NATURAL RESOURCES

\_\_\_\_\_  
Purchaser

\_\_\_\_\_  
Jay Guthrie  
Northwest Region Manager

\_\_\_\_\_  
Print Name

Date: \_\_\_\_\_

Date: \_\_\_\_\_

Address: \_\_\_\_\_

CORPORATE ACKNOWLEDGEMENT  
(Required for both LLC and Inc. Entities)

STATE OF \_\_\_\_\_ )

COUNTY OF \_\_\_\_\_ )

On this \_\_\_\_\_ day of \_\_\_\_\_, 20\_\_\_\_, before me personally appeared \_\_\_\_\_

\_\_\_\_\_ to me known to be the \_\_\_\_\_ of the corporation that executed the within and foregoing instrument and acknowledged said instrument to be the free and voluntary act and deed of the corporation, for the uses and purposes therein mentioned, and on oath stated that (he/she was) (they were) authorized to execute said instrument.

IN WITNESS WHEREOF, I have hereunto set my hand and affixed my official seal the day and year first above written.

\_\_\_\_\_  
Notary Public in and for the State of

\_\_\_\_\_

My appointment expires \_\_\_\_\_



**WASHINGTON STATE DEPARTMENT OF NATURAL RESOURCES**  
**FOREST EXCISE TAX ROAD SUMMARY SHEET**

**Region:**

**Timber Sale Name:**

**Application Number:**

**EXCISE TAX APPLICABLE ACTIVITIES**

**Construction:** **linear feet**  
*Road to be constructed (optional and required) but not abandoned*

**Reconstruction:** **linear feet**  
*Road to be reconstructed (optional and required) but not abandoned*

**Abandonment:** **linear feet**  
*Abandonment of existing roads not reconstructed under the contract*

**Decommission:** **linear feet**  
*Road to be made undriveable but not officially abandoned.*

**Pre-Haul Maintenance:** **linear feet**  
*Existing road to receive maintenance work (optional and required) prior to haul*

**EXCISE TAX EXEMPT ACTIVITIES**

**Temporary Construction:** **linear feet**  
*Roads to be constructed (optional and required) and then abandoned*

**Temporary Reconstruction:** **linear feet**  
*Roads to be reconstructed (optional and required) and then abandoned*

All parties must make their own assessment of the taxable or non-taxable status of any work performed under the timber sale contract. The Department of Revenue bears responsibility for determining forest road excise taxes. The Department of Natural Resources developed this form to help estimate the impact of forest excise taxes. However, the information provided may not precisely calculate the actual amount of taxes due. The Department of Revenue is available for consultation by calling 1.800.548.8829.

(Revised 9/18)

## PRE-CRUISE NARRATIVE

Sale Name: <b>Nova Era</b>	Region: <b>Northwest</b>
Agreement #: <b>30-104248</b>	District: <b>Clear Lake</b>
Contact Forester: Grant Becker Phone / Location: 360-595-3448	County(s): <b>Skagit</b>
Alternate Contact: Jack Armstrong Phone / Location: 360-982-1567	Other information:

Type of Sale: Lump Sum	
Harvest System: Ground based	See Logging Plan Map
Harvest System: Uphill Cable	See Logging Plan Map
Harvest System: Downhill Cable	See Logging Plan Map

### UNIT ACREAGES AND METHOD OF DETERMINATION:

Unit #  Harvest R/W or RMZ WMZ	Legal Description <small>(Enter only one legal for each unit)</small> Sec/Twp/Rng	Grant or Trust	Gross Proposal Acres	Deductions from Gross Acres (No harvest acres)				Net Harvest Acres	Acreage Determination  <small>(List method and error of closure if applicable)</small>
				RMZ/ WMZ Acres	Leave Tree Acres	Existing Road Acres	Other Acres <small>(describe)</small>		
1	Sec 5, T33N, R10E	01, 03	21.5		0.3	2.3		18.9	GPS (Garmin)
2A	Sec 9, T33N, R10E	03	26		1.4	1.8		22.8	GPS (Garmin)
2B	Sec 9, T33N, R10E	03	1.4					1.4	GPS (Garmin)
3	Sec 4, 5, T33N, R10E	01, 03	42.4		2.0			40.4	GPS (Garmin)
ROW	Sec 4, T33N, R10E	03	0.3					0.3	Combination
<b>TOTAL ACRES</b>			91.6		3.7	4.1		83.8	

### HARVEST PLAN AND SPECIAL CONDITIONS:

Unit #	Harvest Prescription: <small>(Leave, take, paint color, tags, flagging etc.)</small>	Special Management areas:	Other conditions (# leave trees, etc.)
1	Variable Retention Harvest (VRH), take all trees bounded by white "Timber Sale Boundary" tags and flagged timber type break. All trees marked with blue paint or bounded by "Yellow Leave Tree Area" tags are designated as leave trees.	None	178 total leave trees (46 clumped, 132 dispersed) are marked with yellow leave tree area tags and/or blue paint.

2	Variable Retention Harvest (VRH), take all trees bounded by white "Timber Sale Boundary" tags and flagged timber type break. All trees marked with blue paint or bounded by "Yellow Leave Tree Area" tags are designated as leave trees.	None	205 total leave trees (174 clumped, 31 dispersed) are marked with yellow leave tree area tags and/or blue paint.
3	Variable Retention Harvest (VRH), take all trees bounded by white "Timber Sale Boundary" tags and flagged timber type break. All trees marked with blue paint or bounded by "Yellow Leave Tree Area" tags are designated as leave trees.	None	340 total leave trees (287 clumped, 53 dispersed) are marked with yellow leave tree area tags and/or blue paint.
ROW	Right-of-Way is marked with orange Right-of-Way Boundary tags.	None	

#### OTHER PRE-CRUISE INFORMATION:

Unit #	Primary,secondary Species / Estimated Volume (MBF)	Access information (Gates, locks, etc.)	Photos, traverse maps required
1	DF, WH / 660 mbf	Access to unit via WH-ML; F1-3 required	Traverse and vicinity maps attached
2	DF, WH / 530 mbf	Access to unit via WH-ML; F1-3 required	
3	DF, WH / 1,370 mbf	Access to unit via WH-ML; F1-3 required	
ROW	DF, WH / 10 mbf	Access to unit via WH-ML; F1-3 required	
TOTAL MBF	2,570 mbf		

#### REMARKS:

**Directions:** From Darrington, drive 8.1 miles north on SR 530 to the White Creek Mainline. Proceed through the gate and continue for 1.5 miles to reach Unit 1. Turn right onto the WH-15 and continue for 2.4 miles to reach Unit 2. Travel another 0.5 miles to reach the bottom of Unit 3. To reach the top of Unit 3, travel 1.8 miles from the WH-ML to the second gate. Proceed through the gate and travel for 1.9 miles to the unit.

**Pinkerton Pit:** From the second WH-ML gate, travel 0.7 miles to the WH-26. Stay right and continue for 0.8 miles to the pit.

**East White Creek Gravel Pit:** From Unit 1, travel east on the WH-15 for 1.5 miles to the pit.

**Optional Hardrock Borrow Pit:** From the East White Creek Gravel Pit, continue on the WH-15 for 1 mile to the pit.

**Existing road acres calculated using GPS and GIS measure tool.**

Existing road acres in Unit 1: 1,669 ft. \* 60 ft. = 100,140 sq. ft. / 43,560 sq. ft. / acre = 2.3 acres

Existing road acres in Unit 2A:  $1,320 \text{ ft.} * 60 \text{ ft.} = 79,200 \text{ sq. ft.} / 43,4560 \text{ sq. ft.} / \text{acre} = 1.8 \text{ Acres}$

**See traverse and vicinity maps for more detail.**

**Prepared By: Grant Becker**  
**Date: 11/04/2022**

**Title: Forester**

**CC:**



# Nova Era

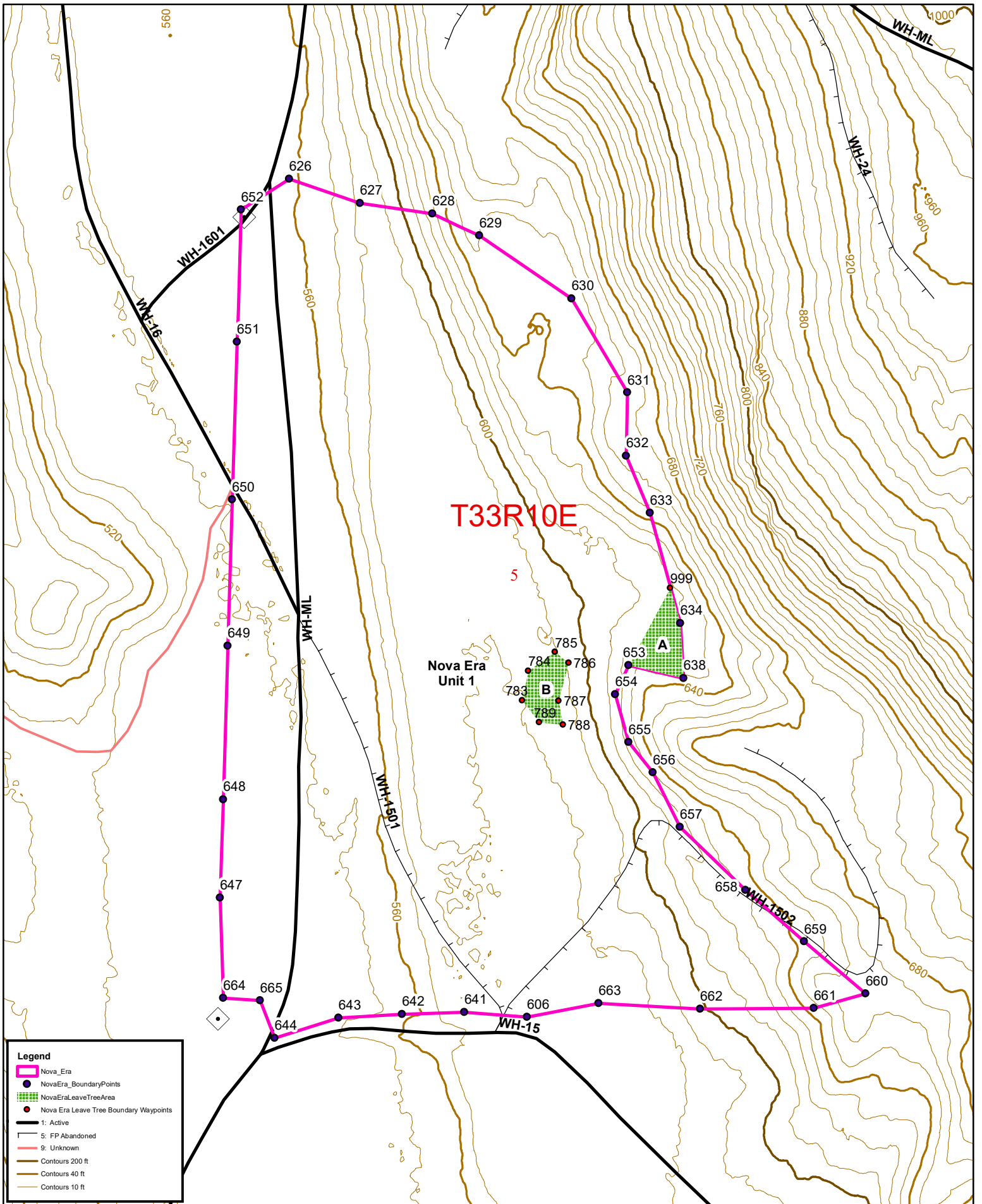

**Legend**

- Nova\_Era
- NovaEra\_BoundaryPoints
- NovaEraLeaveTreeArea
- Nova Era Leave Tree Boundary Waypoints
- 1: Active
- 5: FP Abandoned
- 9: Unknown
- Contours 200 ft
- Contours 40 ft
- Contours 10 ft

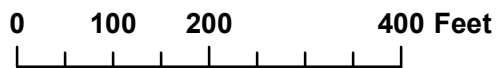

1 inch = 200 feet

Draft date: 3/10/2023





# Nova Era



0 100 200 400 Feet

1 inch = 200 feet

Draft date: 3/10/2023





# Nova Era

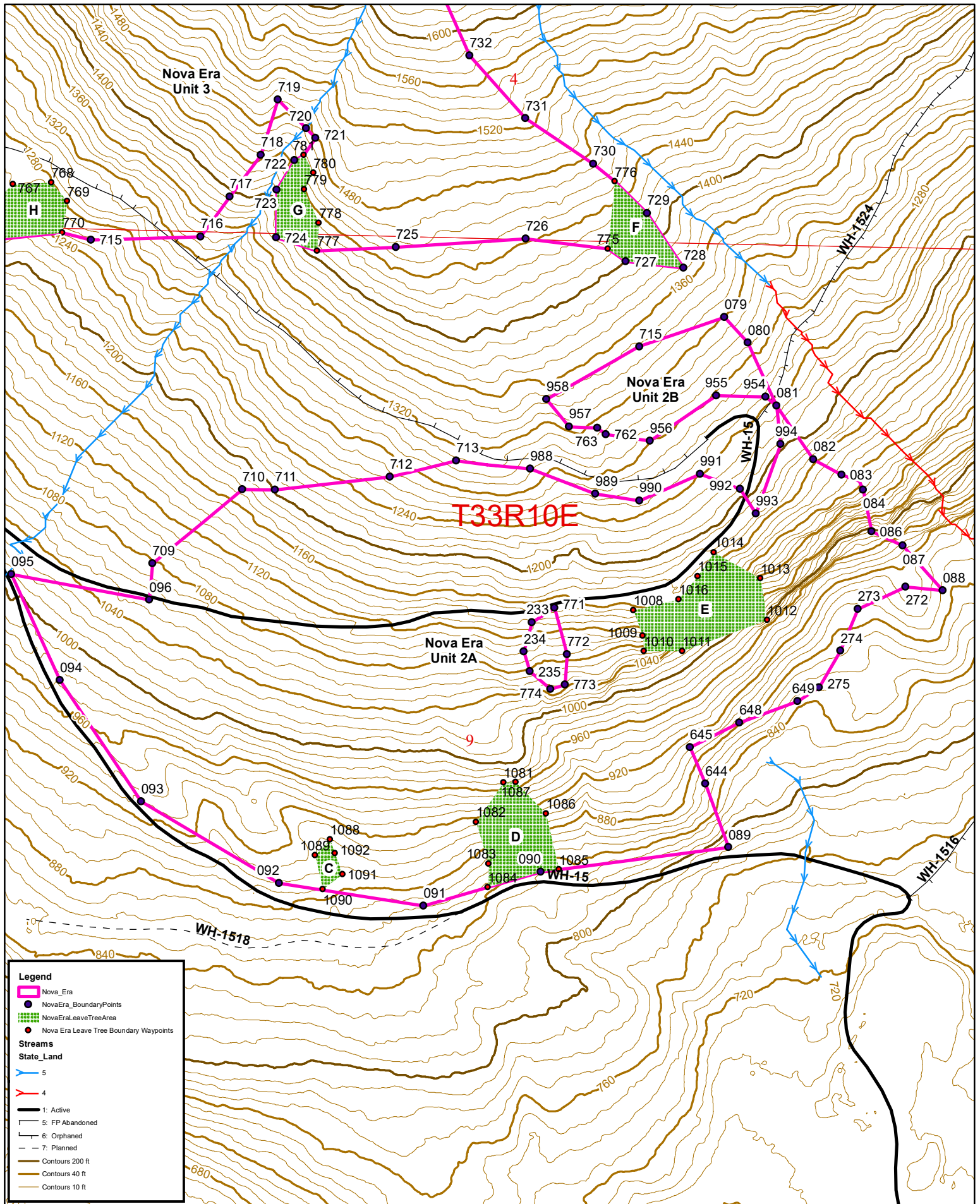

**Legend**

- Nova\_Era
- NovaEra\_BoundaryPoints
- NovaEraLeaveTreeArea
- Nova Era Leave Tree Boundary Waypoints

**Streams**

**State\_Land**

- 5
- 4
- 1: Active
- 5: FP Abandoned
- 6: Orphaned
- 7: Planned
- Contours 200 ft
- Contours 40 ft
- Contours 10 ft

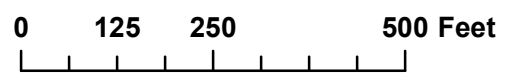

1 inch = 250 feet

Draft date: 3/10/2023





# Nova Era

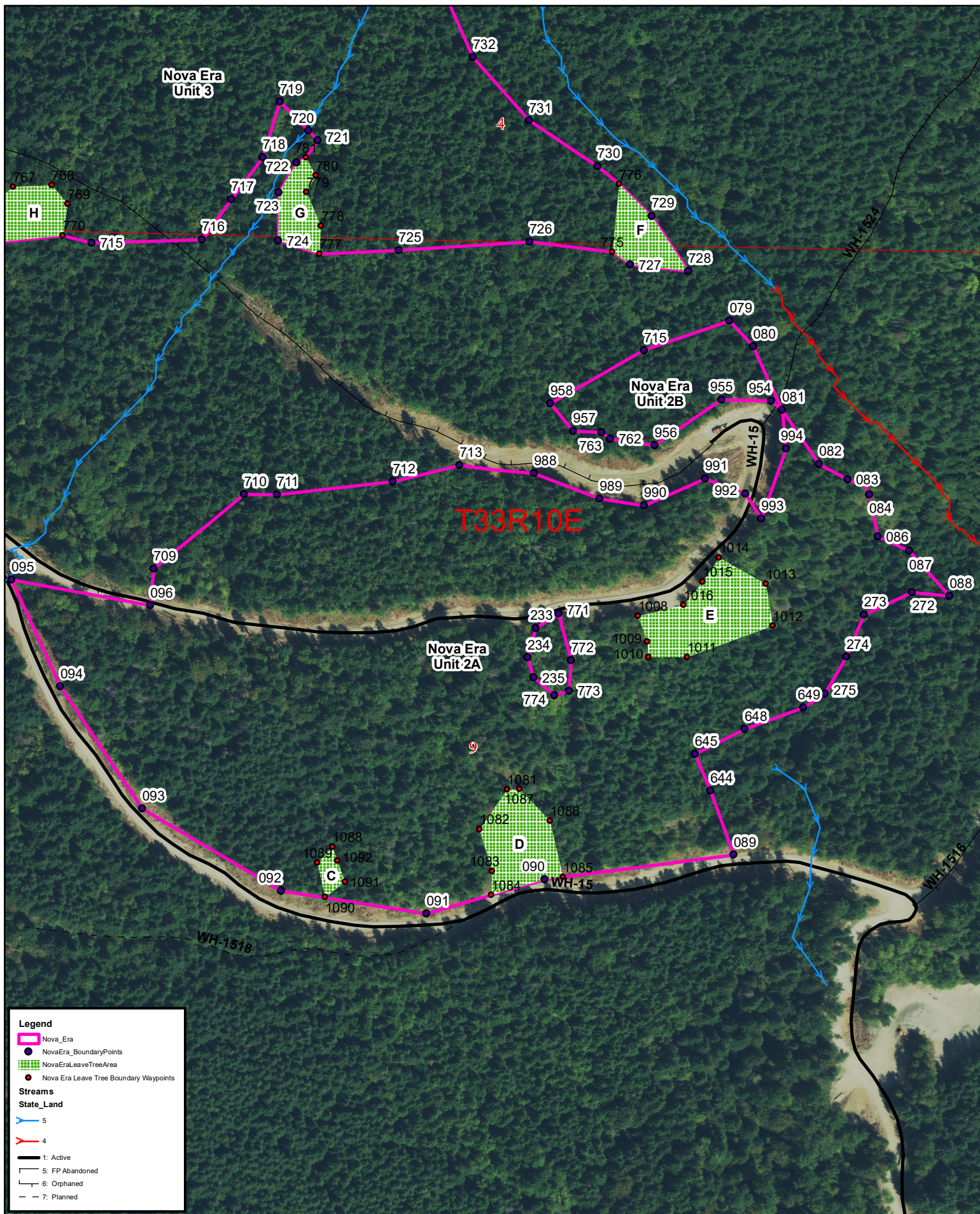

**Legend**

- Nova\_Era
- NovaEra\_BoundaryPoints
- NovaEraLeaveTreeArea
- Nova Era Leave Tree Boundary Waypoints

**Streams**

- > 5
- > 4

**State\_Land**

- 1: Active
- 5: FP Abandoned
- 6: Orphaned
- 7: Planned

0 125 250 500 Feet

1 inch = 250 feet

Draft date: 3/10/2023





# Nova Era

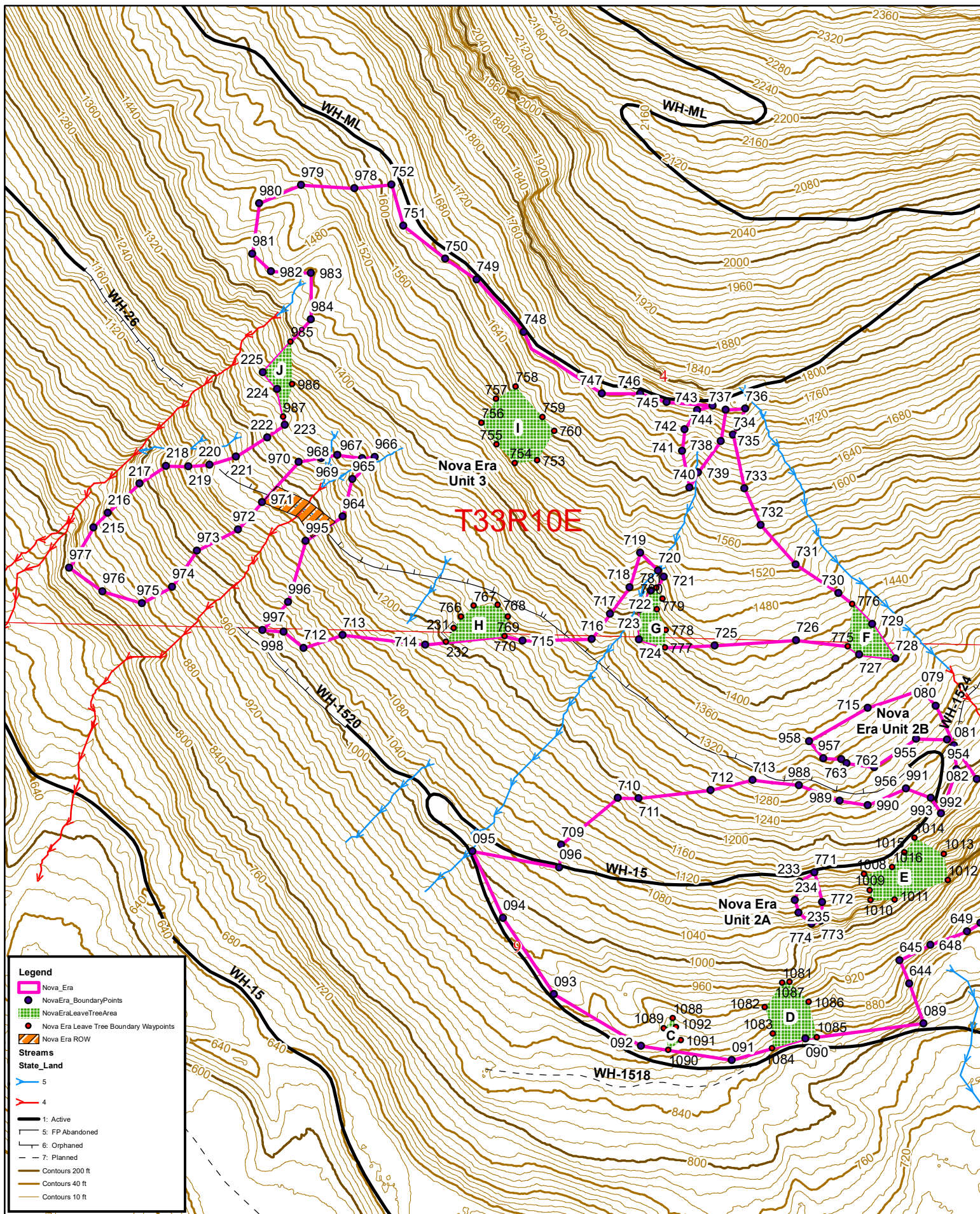



# Nova Era

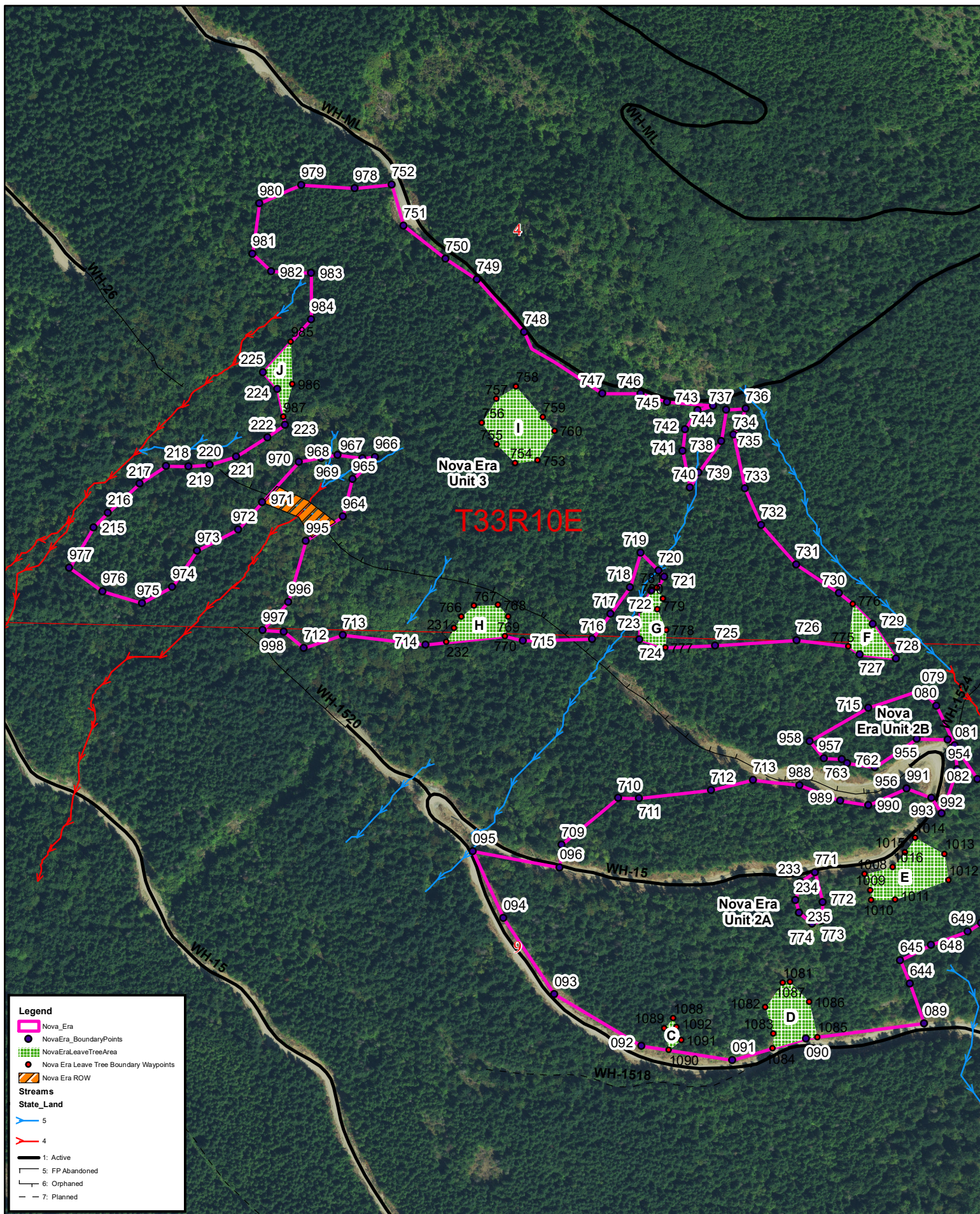

**Legend**

- Nova\_Era
- NovaEra\_BoundaryPoints
- NovaEra\_LeaveTreeArea
- Nova Era Leave Tree Boundary Waypoints
- Nova Era ROW

**Streams**

- 5
- 4

**State\_Land**

- 1: Active
- 5: FP Abandoned
- 6: Orphaned
- 7: Planned

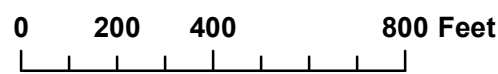

1 inch = 400 feet

Draft date: 3/10/2023





## Timber Sale Cruise Report Nova Era

Sale Name: NOVA ERA

Sale Type: LUMP SUM

Region: NORTHWEST

District: CLEAR LAKE

Lead Cruiser: P. Kirner

Other Cruisers:

### Cruise Narrative:

Nova Era is located eight miles north of Darrington, WA. off of Highway 530. An F-1 key is needed to access the sale area. Unit 1 is flat ground based harvestable. Unit 2 is primarily cable yarding with a touch of downhill. The aspect of the unit is north. Unit 3 is uphill cable with a touch of downhill cable yarding with an aspect of north also.

All three units were cruised using a 40 prism, the ratio is 1 to 1 cruise, count. The timber in unit 1 is a nice DF RC mix with some high-quality logs in the DF. The RC in this unit could produce about a load of poles.

Unit's 2 and 3 are a different stand of timber. The trees are smaller and shorter. The soil is rocky and steep. There are a couple areas in the two units where yarding will be difficult due to rock outcrops. Both units do contain RC poles if they survive the yarding.

The defect observed in the stands were spike knots, offsets, double tops and butt rot in the Cedar.

### Timber Sale Notice Volume (MBF)

Sp	DBH	Rings/In	Age	MBF Volume by Grade					Utility
				All	1 Saw	2 Saw	3 Saw	4 Saw	
DF	15.3	8.5		791		164	499	128	
WH	12.4			464		38	289	<del>138</del>	137
RC	14.4			206			134	72	
BC	17.2			81	55	21		5	
MA	9.8			<del>15</del> 14				<del>15</del> 14	
RA	15.9			3			2	1	0
ALL	13.7	8.5		1,559	55	222	924	358	0

### Timber Sale Notice Weight (tons)

Sp	Tons by Grade					Utility
	All	1 Saw	2 Saw	3 Saw	4 Saw	
DF	7,015		1,346	4,465	1,203	
WH	4,642		376	3,006	1,260	
RC	2,353			1,675	677	
BC	528	345	137		46	
MA	161				161	

Sp	Tons by Grade					
	All	1 Saw	2 Saw	3 Saw	4 Saw	Utility
RA	22			16	6	1
ALL	14,721	345	1,859	9,162	3,354	1

### Timber Sale Overall Cruise Statistics (Cut + Leave Trees)

BA	BA SE	V-BAR	V-BAR SE	Net Vol	Vol SE
(sq ft/acre)	(%)	(bf/sq ft)	(%)	(bf/acre)	(%)
194.2	5.1	94.7	3.0	18,739	5.8

### Timber Sale Unit Cruise Design

Unit	Design	Cruise Acres	FMA Acres	N Plots	N Cruise Plots	N Void Plots
NOVA ERA U1	B1C: VR, 1 BAF (40) Measure/Count Plots, Sighting Ht = 4.5 ft	18.9	21.4	14	7	0
NOVA ERA U2	B1C: VR, 1 BAF (40) Measure/Count Plots, Sighting Ht = 4.5 ft	24.2	27.4	18	9	0
NOVA ERA U3	B1C: VR, 1 BAF (40) Measure/Count Plots, Sighting Ht = 4.5 ft	40.4	42.4	30	16	0
NOVA ERA ROW	B1: VR, 1 BAF (40) Measure All, Sighting Ht = 4.5 ft	0.3	0.3	1	1	0
All		83.8	91.6	63	33	0

### Timber Sale Log Grade x Sort Summary

Sp	Status	Grade	Sort	Dia	Len	BF Gross	BF Net	Defect %	Tons	MBF Net
BC	LIVE	1 SAW	Domestic	14.1	40	679	658	3.1	345.4	55.1
BC	LIVE	2 SAW	Domestic	9.2	40	249	247	1.0	136.7	20.7
BC	LIVE	4 SAW	Domestic	5.1	31	66	63	4.1	45.8	5.3
BC	LIVE	CULL	Cull	7.1	22	149	0	100.0	0.0	0.0
DF	LIVE	2 SAW	Domestic	13.8	40	1,034	1,008	2.5	709.5	84.5
DF	LIVE	2 SAW	HQ-A	13.9	40	323	323	0.0	221.1	27.1
DF	LIVE	2 SAW	HQ-B	14.2	40	639	625	2.3	415.6	52.3
DF	LIVE	3 SAW	Domestic	8.1	40	4,024	3,868	3.9	3,029.4	324.1
DF	LIVE	3 SAW	HQ-B	10.1	40	2,089	2,086	0.2	1,436.1	174.8
DF	LIVE	4 SAW	Domestic	5.2	28	1,561	1,527	2.2	1,203.4	128.0
DF	LIVE	CULL	Cull	5.3	16	49	0	100.0	0.0	0.0
MA	LIVE	4 SAW	Domestic	5.6	24	240	175	27.0	161.2	14.7
RA	LIVE	3 SAW	Domestic	11.1	30	26	26	0.0	15.5	2.2
RA	LIVE	4 SAW	Domestic	6.5	26	8	8	0.0	5.9	0.7



Sp	Status	Grade	Sort	Dia	Len	BF Gross	BF Net	Defect %	Tons	MBF Net
RA	LIVE	UTILITY	Pulp	5.4	12	1	1	0.0	0.6	0.1
RC	LIVE	3 SAW	Domestic	9.1	39	1,878	1,503	20.0	1,599.6	126.0
RC	LIVE	3 SAW	Pole	12.6	40	99	94	5.1	75.7	7.9
RC	LIVE	4 SAW	Domestic	5.4	25	867	855	1.4	677.1	71.6
RC	LIVE	CULL	Cull	5.4	10	40	0	100.0	0.0	0.0
WH	LIVE	2 SAW	Domestic	13.2	40	474	447	5.5	375.9	37.5
WH	LIVE	3 SAW	Domestic	8.2	40	3,622	3,451	4.7	3,006.0	289.2
WH	LIVE	4 SAW	Domestic	5.1	28	1,674	1,642	1.9	1,260.3	137.6
WH	LIVE	CULL	Cull	5.6	16	175	0	100.0	0.0	0.0

### Timber Sale Log Sort x Diameter Bin Summary

Sp	Bin	Status	Sort	Dia	Len	BF Net	Defect %	Tons	MBF Net
BC	5 - 11	LIVE	Cull	7.2	23	0	100.0	0.0	0.0
BC	5 - 11	LIVE	Domestic	7.6	36	318	0.8	186.8	26.6
BC	12 - 18	LIVE	Domestic	14.2	40	630	3.6	331.7	52.8
BC	19 - 19	LIVE	Domestic	19.7	40	20	0.0	9.4	1.7
DF	5 - 11	LIVE	Cull	5.4	14	0	100.0	0.0	0.0
DF	5 - 11	LIVE	Domestic	6.5	33	5,395	3.4	4,232.8	452.1
DF	5 - 11	LIVE	HQ-B	10.1	40	2,086	0.2	1,436.1	174.8
DF	12 - 18	LIVE	Domestic	13.9	40	1,008	2.5	709.5	84.5
DF	12 - 18	LIVE	HQ-A	13.9	40	323	0.0	221.1	27.1
DF	12 - 18	LIVE	HQ-B	14.2	40	625	2.3	415.6	52.3
MA	5 - 11	LIVE	Domestic	5.6	24	175	27.0	161.2	14.7
RA	5 - 11	LIVE	Pulp	5.4	12	1	0.0	0.6	0.1
RA	5 - 11	LIVE	Domestic	7.8	27	20	0.0	13.5	1.7
RA	12 - 18	LIVE	Domestic	12.3	30	13	0.0	8.0	1.1
RC	5 - 11	LIVE	Cull	5.4	10	0	100.0	0.0	0.0
RC	5 - 11	LIVE	Domestic	6.3	29	2,011	12.4	1,962.8	168.5
RC	12 - 18	LIVE	Pole	12.6	40	94	5.1	75.7	7.9
RC	12 - 18	LIVE	Domestic	12.8	40	276	10.5	224.6	23.1
RC	19 - 19	LIVE	Domestic	19.1	40	71	50.0	89.3	5.9
WH	5 - 11	LIVE	Cull	5.6	15	0	100.0	0.0	0.0
WH	5 - 11	LIVE	Domestic	6.4	33	5,092	3.8	4,266.3	426.7
WH	12 - 18	LIVE	Domestic	13.2	40	447	5.5	375.9	37.5

## Cruise Unit Report NOVA ERA U1

### Unit Sale Notice Volume (MBF): NOVA ERA U1

Sp	DBH	Rings/In	Age	MBF Volume by Grade			
				All	2 Saw	3 Saw	4 Saw
DF	16.8			251	83	146	22
WH	10.5			169		104	65
RC	14.4			79		61	18
ALL	12.9			499	83	312	104

### Unit Cruise Design: NOVA ERA U1

Design	Cruise Acres	FMA Acres	N Plots	N Cruise Plots	N Void Plots
B1C: VR, 1 BAF (40) Measure/Count Plots, Sighting Ht = 4.5 ft	18.9	21.4	14	7	0

### Unit Cruise Summary: NOVA ERA U1

Sp	Cruised Trees	All Trees	Trees/Plot	Ring-Count Trees
DF	13	32	2.3	0
WH	14	28	2.0	0
RC	9	17	1.2	0
ALL	36	77	5.5	0

### Unit Cruise Statistics (Cut + Leave Trees): NOVA ERA U1

Sp	BA (sq ft/acre)	BA CV (%)	BA SE (%)	V-BAR (bf/sq ft)	V-BAR CV (%)	V-BAR SE (%)	Net Vol (bf/acre)	Vol CV (%)	Vol SE (%)
DF	91.4	103.6	27.7	145.2	16.1	4.5	13,271	104.8	28.0
WH	80.0	85.5	22.8	111.8	19.7	5.3	8,945	87.7	23.4
RC	48.6	133.9	35.8	86.1	42.8	14.3	4,182	140.5	38.5
ALL	220.0	34.8	9.3	120.0	29.2	4.9	26,398	45.4	10.5

### Unit Summary: NOVA ERA U1

Sp	Status	Rx	N	D	DBH	BL	THT	BF Gross	BF Net	Defect %	TPA	BA	RD	MBF Net
DF	LIVE	CUT	13	ALL	16.8	85	107	13,390	13,271	0.9	59.4	91.4	22.3	250.8
RC	LIVE	CUT	9	ALL	14.4	56	70	4,506	4,182	7.2	42.9	48.6	12.8	79.0

Sp	Status	Rx	N	D	DBH	BL	THT	BF Gross	BF Net	Defect %	TPA	BA	RD	MBF Net
WH	LIVE	CUT	14	ALL	10.5	61	75	9,409	8,945	4.9	133.0	80.0	24.7	169.1
ALL	LIVE	CUT	36	ALL	13.1	66	82	27,304	26,398	3.3	235.3	220.0	59.8	498.9
ALL	ALL	ALL	36	ALL	13.1	66	82	27,304	26,398	3.3	235.3	220.0	59.8	498.9

## Cruise Unit Report NOVA ERA U2

### Unit Sale Notice Volume (MBF): NOVA ERA U2

Sp	DBH	Rings/In	Age	MBF Volume by Grade				
				All	1 Saw	2 Saw	3 Saw	4 Saw
DF	13.6	8.5		132		36	61	36
RC	15.6			87			61	27
WH	16.3			55		20	27	8
BC	19.0			13	13			
ALL	15.0	8.5		286	13	55	148	70

### Unit Cruise Design: NOVA ERA U2

Design	Cruise Acres	FMA Acres	N Plots	N Cruise Plots	N Void Plots
B1C: VR, 1 BAF (40) Measure/Count Plots, Sighting Ht = 4.5 ft	24.2	27.4	18	9	0

### Unit Cruise Summary: NOVA ERA U2

Sp	Cruised Trees	All Trees	Trees/Plot	Ring-Count Trees
DF	12	26	1.4	2
RC	16	35	1.9	0
WH	8	10	0.6	0
BC	1	2	0.1	0
ALL	37	73	4.1	2

### Unit Cruise Statistics (Cut + Leave Trees): NOVA ERA U2

Sp	BA (sq ft/acre)	BA CV (%)	BA SE (%)	V-BAR (bf/sq ft)	V-BAR CV (%)	V-BAR SE (%)	Net Vol (bf/acre)	Vol CV (%)	Vol SE (%)
DF	57.8	89.6	21.1	94.3	36.2	10.4	5,449	96.6	23.6
RC	77.8	110.8	26.1	46.4	32.0	8.0	3,606	115.4	27.3
WH	22.2	187.5	44.2	101.8	23.4	8.3	2,262	189.0	45.0
BC	4.4	291.0	68.6	116.8	0.0	0.0	519	291.0	68.6
ALL	162.2	47.4	11.2	73.0	48.6	8.0	11,836	67.9	13.7

**Unit Summary: NOVA ERA U2**

Sp	Status	Rx	N	D	DBH	BL	THT	BF Gross	BF Net	Defect %	TPA	BA	RD	MBF Net
BC	LIVE	CUT	1	ALL	19.0	95	119	777	519	33.1	2.3	4.4	1.0	12.6
DF	LIVE	CUT	12	ALL	13.6	57	70	5,549	5,449	1.8	57.3	57.8	15.7	131.9
RC	LIVE	CUT	16	ALL	15.6	42	51	4,676	3,606	22.9	58.6	77.8	19.7	87.3
WH	LIVE	CUT	8	ALL	16.3	64	79	2,420	2,262	6.5	15.3	22.2	5.5	54.7
ALL	LIVE	CUT	37	ALL	14.9	52	64	13,421	11,836	11.8	133.5	162.2	41.9	286.4
ALL	ALL	ALL	37	ALL	14.9	52	64	13,421	11,836	11.8	133.5	162.2	41.9	286.4

## Cruise Unit Report NOVA ERA U3

### Unit Sale Notice Volume (MBF): NOVA ERA U3

Sp	DBH	Rings/In	Age	MBF Volume by Grade				
				All	1 Saw	2 Saw	3 Saw	4 Saw
DF	15.0			408		46	292	71
WH	12.8			240		18	158	65
BC	16.4			62	38	19		5
RC	11.9			39			12	27
MA	9.8			15				15
ALL	13.7			765	38	82	462	183

### Unit Cruise Design: NOVA ERA U3

Design	Cruise Acres	FMA Acres	N Plots	N Cruise Plots	N Void Plots
B1C: VR, 1 BAF (40) Measure/Count Plots, Sighting Ht = 4.5 ft	40.4	42.4	30	16	0

### Unit Cruise Summary: NOVA ERA U3

Sp	Cruised Trees	All Trees	Trees/Plot	Ring-Count Trees
DF	43	75	2.5	0
WH	27	46	1.5	0
BC	7	8	0.3	0
RC	10	16	0.5	0
MA	2	6	0.2	0
ALL	89	151	5.0	0

### Unit Cruise Statistics (Cut + Leave Trees): NOVA ERA U3

Sp	BA (sq ft/acre)	BA CV (%)	BA SE (%)	V-BAR (bf/sq ft)	V-BAR CV (%)	V-BAR SE (%)	Net Vol (bf/acre)	Vol CV (%)	Vol SE (%)
DF	100.0	98.4	18.0	103.8	25.8	3.9	10,378	101.7	18.4
WH	61.3	113.3	20.7	97.0	31.9	6.1	5,951	117.7	21.6
BC	10.7	310.4	56.7	144.1	32.8	12.4	1,537	312.1	58.0
RC	21.3	168.7	30.8	45.4	37.8	12.0	969	172.8	33.0
MA	8.0	275.4	50.3	45.5	36.7	26.0	364	277.9	56.6
ALL	201.3	38.9	7.1	95.4	38.8	4.1	19,200	55.0	8.2

**Unit Summary: NOVA ERA U3**

Sp	Status	Rx	N	D	DBH	BL	THT	BF Gross	BF Net	Defect %	TPA	BA	RD	MBF Net
BC	LIVE	CUT	7	ALL	16.4	74	91	1,733	1,537	11.3	7.3	10.7	2.6	62.1
DF	LIVE	CUT	43	ALL	15.0	66	83	10,574	10,101	4.5	79.3	97.3	25.1	408.1
MA	LIVE	CUT	2	ALL	9.8	31	36	499	364	27.0	15.3	8.0	2.6	14.7
RC	LIVE	CUT	10	ALL	11.9	34	40	1,074	969	9.8	27.6	21.3	6.2	39.2
WH	LIVE	CUT	27	ALL	12.8	61	75	6,479	5,951	8.1	68.6	61.3	17.1	240.4
ALL	LIVE	CUT	89	ALL	13.6	58	71	20,359	18,923	7.0	198.1	198.7	53.6	764.5
ALL	ALL	ALL	89	ALL	13.6	58	71	20,359	18,923	7.0	198.1	198.7	53.6	764.5

## Cruise Unit Report NOVA ERA ROW

### Unit Sale Notice Volume (MBF): NOVA ERA ROW

Sp	DBH	Rings/In	Age	MBF Volume by Grade					Utility
				All	1 Saw	2 Saw	3 Saw	4 Saw	
BC	21.3			6	5	2		0	
RA	15.9			3			2	1	0
ALL	18.5			9	5	2	2	1	0

### Unit Cruise Design: NOVA ERA ROW

Design	Cruise Acres	FMA Acres	N Plots	N Cruise Plots	N Void Plots
B1: VR, 1 BAF (40) Measure All, Sighting Ht = 4.5 ft	0.3	0.3	1	1	0

### Unit Cruise Summary: NOVA ERA ROW

Sp	Cruised Trees	All Trees	Trees/Plot	Ring-Count Trees
BC	3	3	3.0	0
RA	2	2	2.0	0
ALL	5	5	5.0	0

### Unit Cruise Statistics (Cut + Leave Trees): NOVA ERA ROW

Sp	BA (sq ft/acre)	BA CV (%)	BA SE (%)	V-BAR (bf/sq ft)	V-BAR CV (%)	V-BAR SE (%)	Net Vol (bf/acre)	Vol CV (%)	Vol SE (%)
BC	120.0	0.0	0.0	178.1	28.9	16.7	21,376	28.9	16.7
RA	80.0	0.0	0.0	121.5	18.1	12.8	9,720	18.1	12.8
ALL	200.0	0.0	0.0	155.5	31.6	14.1	31,096	31.6	14.1

### Unit Summary: NOVA ERA ROW

Sp	Status	Rx	N	D	DBH	BL	THT	BF Gross	BF Net	Defect %	TPA	BA	RD	MBF Net
BC	LIVE	CUT	3	ALL	21.3	95	118	23,269	21,376	8.1	48.5	120.0	26.0	6.4
RA	LIVE	CUT	2	ALL	15.9	64	78	9,720	9,720	0.0	58.0	80.0	20.1	2.9
ALL	LIVE	CUT	5	ALL	18.6	78	97	32,989	31,096	5.7	106.5	200.0	46.1	9.3
ALL	ALL	ALL	5	ALL	18.6	78	97	32,989	31,096	5.7	106.5	200.0	46.1	9.3



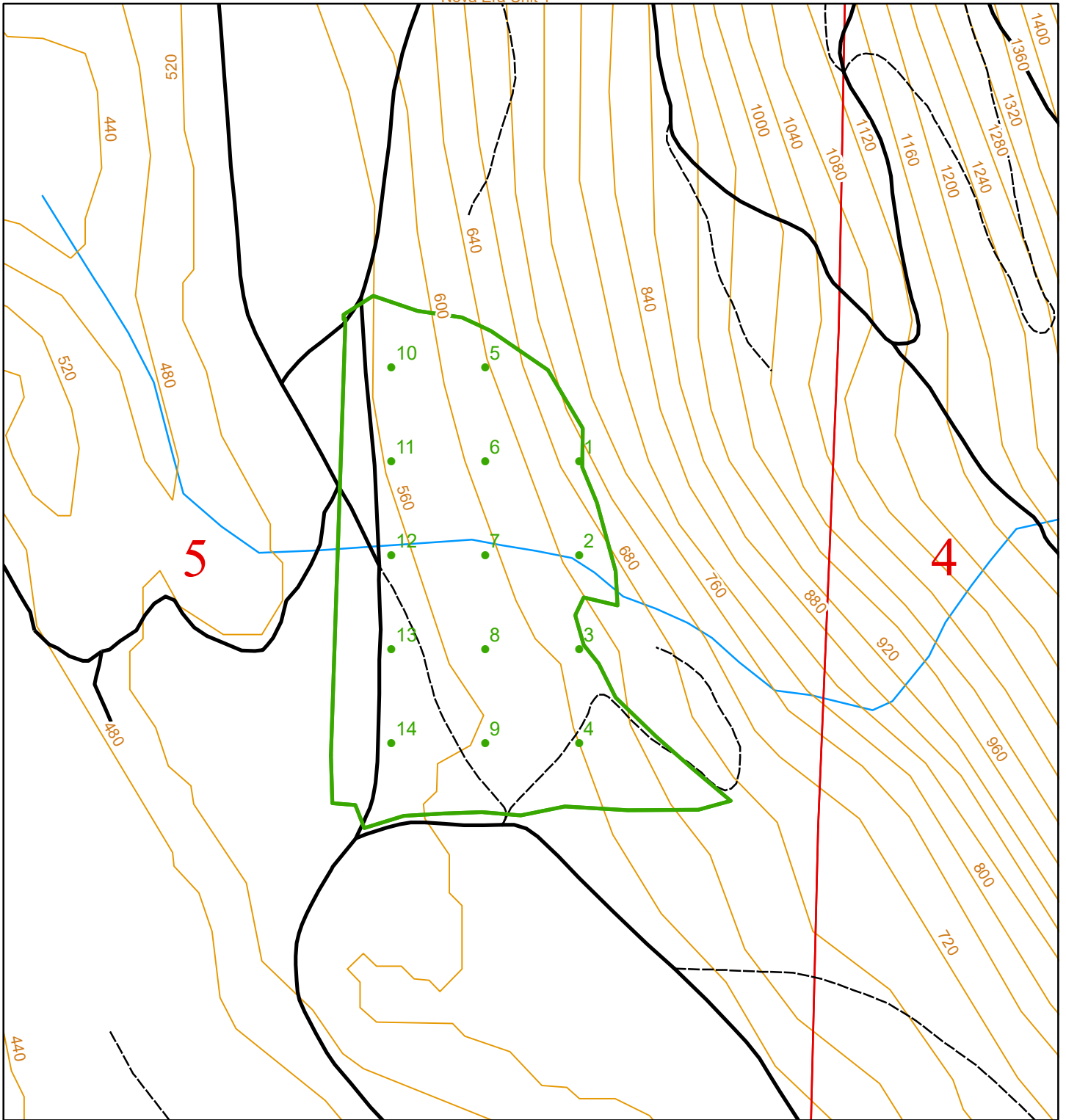

**FMA POLYGON AND SAMPLE POINT INFORMATION**

FMA_NM:	NOVA ERA U1	Township:	T33R10E
FMA_ID:	310417	DNR Region:	NORTHWEST
Acres:	18.9	Total Sample Points:	14
County:	SKAGIT	Spacing Between Points:	250
		Point Rotation Degrees:	0

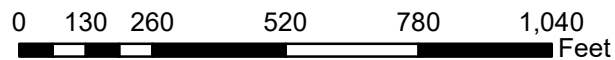

Scale 1:4,500

**Legend**

- Sample Points
- FMA polys
- Public Land Survey Sections
- Contours 40-foot

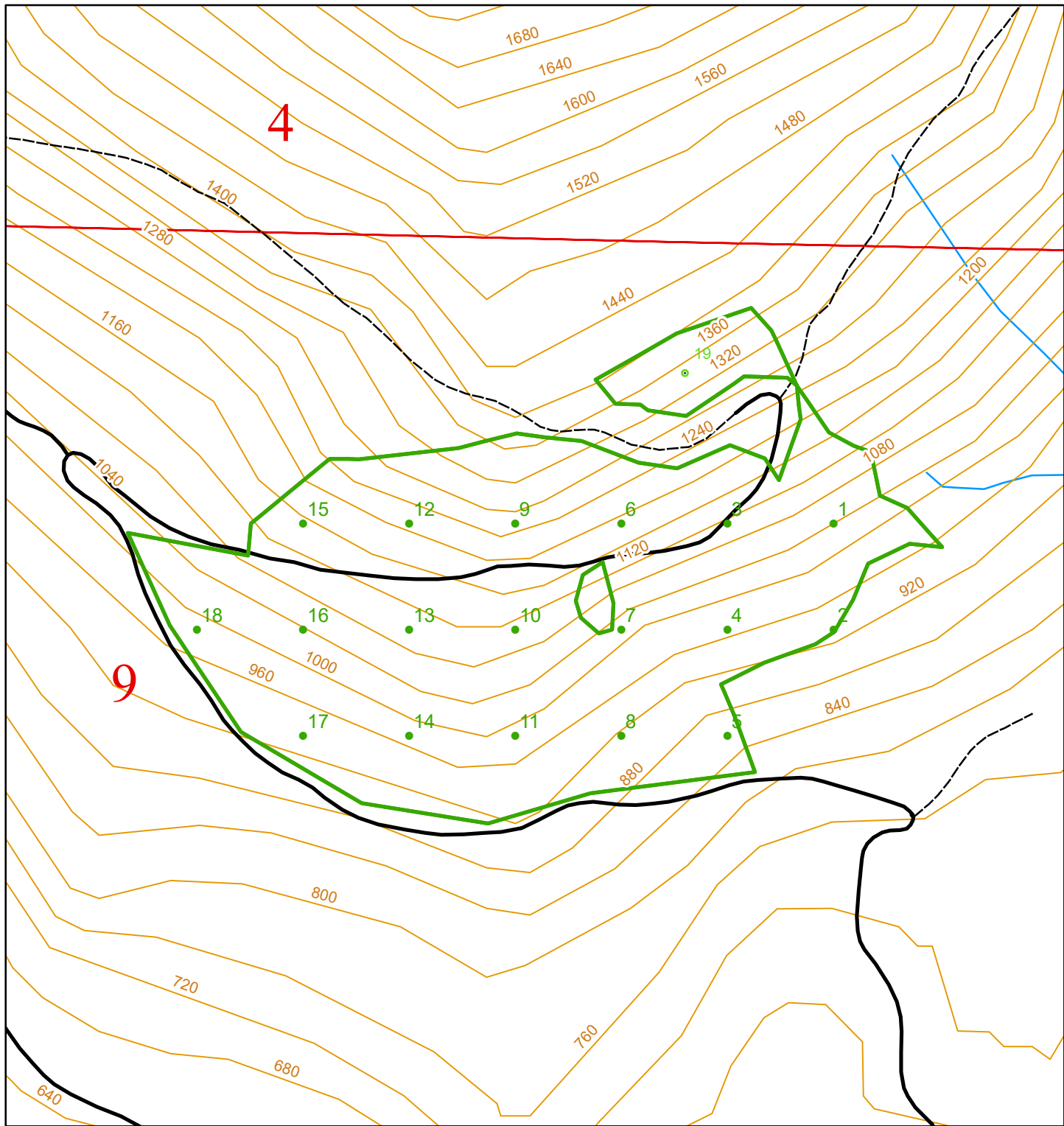

**FMA POLYGON AND SAMPLE POINT INFORMATION**

FMA_NM:	NOVA ERA U2	Township:	T33R10E
FMA_ID:	334278	DNR Region:	NORTHWEST
Acres:	24.2	Total Sample Points:	18
County:	SKAGIT	Spacing Between Points:	250
		Point Rotation Degrees:	0

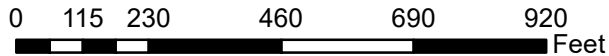

Scale 1:4,000

**Legend**

- Sample Points
- FMA polys
- Public Land Survey Sections
- Contours 40-foot

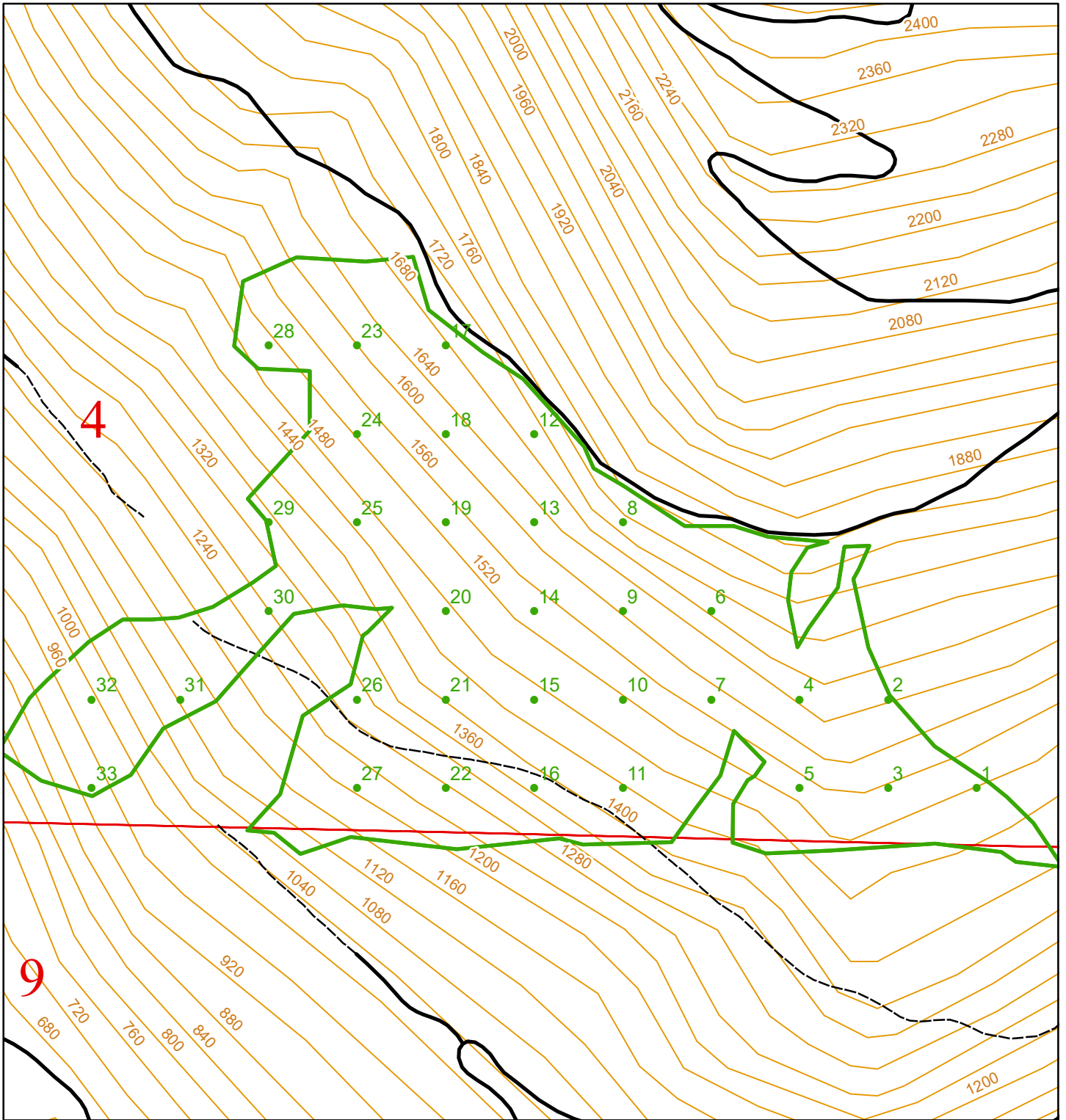

**FMA POLYGON AND SAMPLE POINT INFORMATION**

FMA_NM:	NOVA ERA U3	Township:	T33R10E
FMA_ID:	334279	DNR Region:	NORTHWEST
Acres:	40.4	Total Sample Points:	33
County:	SKAGIT	Spacing Between Points:	225
		Point Rotation Degrees:	0

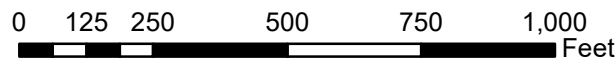

Scale 1:4,300

**Legend**

- Sample Points
- FMA polys
- Public Land Survey Sections
- Contours 40-foot



Forest Practices Application/Notification
Notice of Decision

FPA/N No: 2818990
Effective Date: 6/2/2023
Expiration Date: 6/2/2026
Shut Down Zone: 658
EARR Tax Credit: [X] Eligible [ ] Non-eligible
Reference: Nova Era

Decision

- [ ] Notification Accepted Operations shall not begin before the effective date.
[X] Approved This Forest Practices Application is subject to the conditions listed below.
[ ] Disapproved This Forest Practices Application is disapproved for the reasons listed below.
[ ] Withdrawn Applicant has withdrawn the Forest Practices Application/Notification (FPA/N).
[ ] Closed All forest practices obligations are met.

FPA/N Classification

- [ ] Class II [ ] Class III [ ] Class IVG [X] Class IVS

Number of Years Granted on Multi-Year Request

- [ ] 4 years [ ] 5 years

Conditions on Approval/Reasons for Disapproval

Timing Limitations on Type S and F water(s):

No timing limitations apply.

Condition(s) required for approval/disapproval:

No additional conditions apply.

Issued By: Megan Pike

Region: Northwest Region

Title: Resource Protection Forester

Date: 6/2/2023

Copies to: [ ] Landowner, Timber Owner, and Operator

Issued in person: [X] LO [X] TO [X] OP By: [Signature] Date: 6/2/2023

**Appeal Information**

You have thirty (30) days to **file** (i.e., **actually deliver**) an appeal in writing of this Decision and any related State Environmental Policy Act (SEPA) determinations to the Pollution Control Hearings Board, the Attorney General’s Office, and the Department of Natural Resources’ region office. See [RCW 76.09.205](http://RCW 76.09.205). The appeal period starts when the applicant receives this decision, which usually happens electronically on the date indicated below.

**You must file your appeal at all three addresses below:**

<b>Pollution Control Hearings Board</b>	<b>Office of the Attorney General Natural Resources Division</b>	<b>Department Of Natural Resources Northwest Region</b>
<u>Physical Address</u> 1111 Israel Road SW Suite 301 Tumwater, WA 98501  <u>Mailing address</u> Post Office Box 40903 Olympia, WA 98504-0903	<u>Physical Address</u> 1125 Washington Street, SE Olympia, WA 98504  <u>Mailing Address</u> Post Office Box 40100 Olympia, WA 98504-0100	<u>Physical Address</u> 919 North Township Street Sedro-Woolley, WA 98284  <u>Mailing Address</u> 919 North Township Street Sedro-Woolley, WA 98284

Information regarding the Pollution Control Hearings Board can be found at: <https://eluh0.wa.gov/content/11>

**Other Applicable Laws**

Operating as described in this application/notification does not ensure compliance with the Endangered Species Act, or other federal, state, or local laws.

**Transfer of Forest Practices Application/Notification (WAC 222-20-010)**

Use the “Notice of Transfer of Approved Forest Practices Application/Notification” form. This form is available at region offices and on the Forest Practices website <https://www.dnr.wa.gov/programs-and-services/forest-practices/review-applications-fpars/forest-practices-forms-and>. Notify DNR of new Operators within 48 hours.

**Continuing Forestland Obligations (RCW 76.09.060, RCW 76.09.070, RCW 76.09.390, and WAC 222-20-055)**

Obligations include reforestation, road maintenance and abandonment plans, conversions of forestland to non-forestry use and/or harvest strategies on perennial non-fish habitat (Type Np) waters in Eastern Washington.

Before the sale or transfer of land or perpetual timber rights subject to continuing forest and obligations, the seller must notify the buyer of such an obligation on a form titled “Notice of Continuing Forest Land Obligation”. The seller and buyer must both sign the “Notice of Continuing Forest Land Obligation” form and send it to the DNR Region Office for retention. This form is available at DNR region offices.

If the seller fails to notify the buyer about the continuing forestland obligation, the seller must pay the buyer’s costs related to continuing forestland obligations, including all legal costs and reasonable attorneys’ fees incurred by the buyer in enforcing the continuing forestland obligation against the seller.

Failure by the seller to send the required notice to DNR at the time of sale will be prima facie evidence in an action by the buyer against the seller for costs related to the continuing forestland obligation prior to sale.

**DNR Declaration of Mailing**

I, Choose an item., caused the Notice of Decision for FPA/N No. \_\_\_\_\_ To be placed in the United States mail at **Sedro-Woolley, WA**; postage paid. I declare under penalty of perjury of the laws of the State of Washington, that the foregoing is true and correct.

\_\_\_\_\_  
(Date)

\_\_\_\_\_  
(City & State where signed)

\_\_\_\_\_  
(Signature)

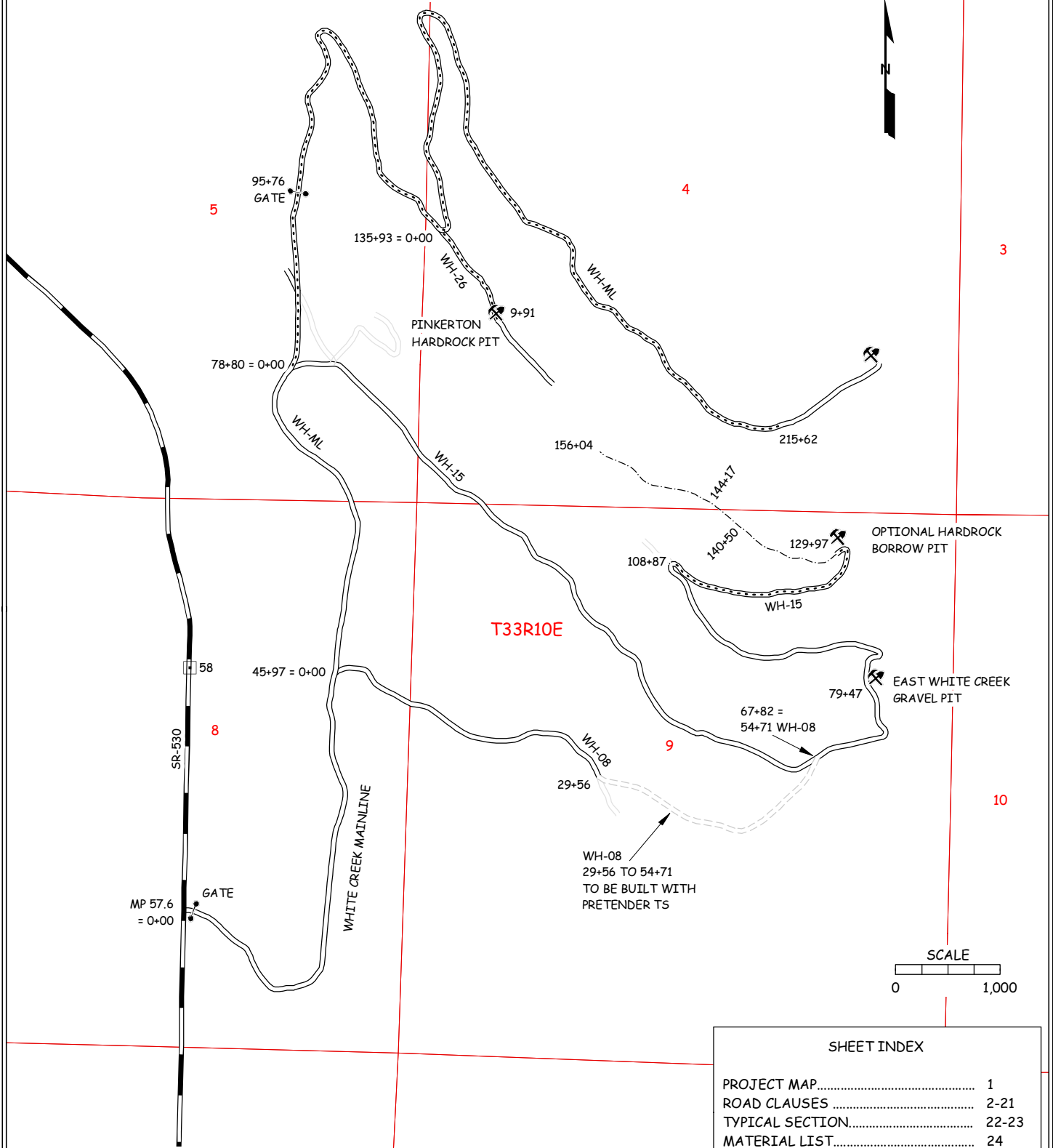

LEGEND	
PRE-HAUL MAINTENANCE	—————
REQUIRED CONSTRUCTION	-----
OPTIONAL CONSTRUCTION	- - - - -
REQUIRED RECONSTRUCTION	=====
OPTIONAL RECONSTRUCTION	+++++

SHEET INDEX	
PROJECT MAP.....	1
ROAD CLAUSES .....	2-21
TYPICAL SECTION.....	22-23
MATERIAL LIST.....	24
FARMS.....	25-26
STANDARD DETAILS.....	27-28

DESIGNED BY	REVIEWED BY	APPROVED BY	PLAN DATE	SHEET
D. SYMMANK	ZYLSTRA 1/5/2023	ZYLSTRA 1/5/2023	11/12/2022	1 OF 28



STATE OF WASHINGTON  
DEPARTMENT OF NATURAL RESOURCES

NOVA ERA TIMBER SALE ROAD PLAN  
SKAGIT COUNTY  
CLEAR LAKE DISTRICT  
NORTHWEST REGION

AGREEMENT NO.: 30-104248

STAFF ENGINEER: SYMMANK

DATE: NOVEMBER 12, 2022

SECTION 0 – SCOPE OF PROJECT

**0-1 ROAD PLAN SCOPE**

Clauses in this road plan apply to all road related work, including landings and rock source development, unless otherwise noted.

**0-2 REQUIRED ROADS**

The specified work on the following roads is required.

<u>Road</u>	<u>Stations</u>	<u>Type</u>
WH-ML	78+80 to 215+62	PRE-HAUL MAINTENANCE
WH-15	108+87 to 129+97	PRE-HAUL MAINTENANCE
WH-26	0+00 to 9+91	PRE-HAUL MAINTENANCE

**0-3 OPTIONAL ROADS**

The specified work on the following roads is not required. Any optional roads built by the Purchaser must meet all the specifications in the road plan.

<u>Road</u>	<u>Stations</u>	<u>Type</u>
WH-15*	129+97 to 156+04	CONSTRUCTION

\* Segments of construction are on previously abandoned and orphaned road grade.

**0-4 CONSTRUCTION**

Construction includes, but is not limited to clearing, grubbing, excavation and embankment to sub-grade, full bench, landing and turnout construction, culvert installation, application of pit run rock and 3-inch-minus ballast rock.

**0-6 PRE-HAUL MAINTENANCE**

Pre-haul maintenance includes, but is not limited to brushing, blading, shaping, and ditching the road surface.

**0-7 POST-HAUL MAINTENANCE**

This project includes post-haul road maintenance listed in Clause 9-5 POST-HAUL MAINTENANCE.

**0-10 ABANDONMENT**

This project includes abandonment listed in Clause 9-21 ROAD ABANDONMENT.

**0-12 DEVELOP ROCK SOURCE**

The Purchaser shall develop existing rock sources. Development may involve clearing, stripping, drilling, and shooting. Work for developing rock sources is listed in Section 6 ROCK AND SURFACING.

SECTION 1 – GENERAL

**1-1 ROAD PLAN CHANGES**

If the Purchaser desires a change from this road plan including, but not limited to, relocation, extension, change in design, or adding roads; a revised road plan must be submitted in writing to the Contract Administrator for consideration. Before work begins, Purchaser shall obtain approval from the State for the submitted plan.

**1-2 UNFORESEEN CONDITIONS**

Quantities established in this road plan are minimum acceptable values. Additional quantities required by the state due to unforeseen conditions, or Purchaser's choice of construction season or techniques will be at the Purchaser's expense. Unforeseen conditions include, but are not limited to, solid subsurface rock, subsurface springs, saturated ground, and unstable soils.

**1-3 ROAD DIMENSIONS**

Purchaser shall perform road work in accordance with the dimensions shown on the TYPICAL SECTION SHEET and the specifications within this road plan, unless controlled by design data (plan, profile, and cross-sections).

**1-4 ROAD TOLERANCES**

Purchaser shall perform road work within the tolerances listed below. The tolerance class for each road is listed on the TYPICAL SECTION SHEET.

<u>Tolerance Class</u>	<u>A</u>	<u>B</u>	<u>C</u>
Road and Subgrade Width (feet)	+1.5	+1.5	+2.0
Subgrade Elevation (feet +/-)	0.5	1.0	2.0
Centerline alignment (feet lt./rt.)	1.0	1.5	3.0



#### **1-6 ORDER OF PRECEDENCE**

Any conflict or inconsistency in the road plan will be resolved by giving the documents precedence in the following order:

1. Addenda.
2. Designs or Plans. On designs and plans, figured dimensions shall take precedence over scaled dimensions.
3. Road Plan Clauses.
4. Typical Section Sheet.
5. Standard Lists.
6. Standard Details.

In case of any ambiguity or dispute over interpreting the road plan, the Contract Administrator's or designee's decision will be final.

#### **1-8 REPAIR OR REPLACEMENT OF DAMAGED MATERIALS**

Purchaser shall repair or replace all materials, roadway infrastructure, and road components damaged during road work or operation activities. The Contract Administrator will direct repairs and replacements. Repairs to structural materials must be made in accordance with the manufacturer's recommendation, and may not begin without written approval from the Contract Administrator.

#### **1-9 DAMAGED METALLIC COATING**

Any cut ends, or damaged galvanized or aluminized coating on existing or new bridge components, culverts, downspouts, and flumes must be cleaned and treated with a minimum of two coats of zinc rich paint or cold galvanizing compound.

#### **1-18 REFERENCE POINT DAMAGE**

Purchaser shall reset reference points (RPs) that were moved or damaged at any time during construction to their original locations. Excavation and embankment may not proceed on road segments controlled by said RPs until Purchaser resets all moved or damaged RPs.

#### **1-21 HAUL APPROVAL**

Purchaser shall not use roads under this road plan for any hauling, other than timber cut on the right-of-way, without written approval from the Contract Administrator.

**1-23 ROAD WORK PHASE APPROVAL**

Purchaser shall obtain written approval from the Contract Administrator upon completion of each of the following phases of road work:

- Subgrade construction
- Drainage installation
- Subgrade compaction
- Rock application
- Rock compaction

**1-25 ACTIVITY TIMING RESTRICTION**

The specified activities are not allowed during the listed closure periods unless authorized in writing by the Contract Administrator.

<u>Activity</u>	<u>Closure Period</u>
Rock hauling, construction, or abandonment	November 1 to March 31

**1-26 OPERATING DURING CLOSURE PERIOD**

If permission is granted to operate during a closure period listed in Clause 1-25 ACTIVITY TIMING RESTRICTION, Purchaser shall provide a maintenance plan to include further protection of state resources. Purchaser shall obtain written approval from the Contract Administrator for the maintenance plan, and shall put preventative measures in place before operating during the closure period. Purchaser is required to maintain all haul roads at their own expense including those listed in Contract Clause C-060 DESIGNATED ROAD MAINTAINER. If other operators are using, or desire to use these designated maintainer roads, a joint operating plan must be developed. All parties shall follow this plan.

**1-29 SEDIMENT RESTRICTION**

Purchaser shall not allow silt-bearing runoff to enter any streams.

**1-30 CLOSURE TO PREVENT DAMAGE**

In accordance with Contract Clause G-220 STATE SUSPENDS OPERATION, the Contract Administrator will suspend road work or hauling right-of-way timber, forest products, or rock under the following conditions:

- Wheel track rutting exceeds 4 inches.
- Surface or base stability problems persist.
- Weather is such that satisfactory results cannot be obtained in an area of operations.
- When, in the opinion of the Contract Administrator excessive road damage or rutting may occur.

Operations must stop unless authority to continue working or hauling is granted in writing by the Contract Administrator. In the event that surface or base stability problems persist, Purchaser shall cease operations, or perform corrective maintenance or repairs, subject to specifications within this road plan. Before and during any suspension, Purchaser shall protect the work from damage or deterioration.

**1-33 SNOW PLOWING RESTRICTION**

Snowplowing will be allowed after the execution of a SNOW PLOWING AGREEMENT, which is available from the Contact Administrator upon request. Purchaser shall request a SNOW PLOWING AGREEMENT each time plowing occurs. If damage occurs while plowing, further permission to plow may be revoked by the Contract Administrator.

**1-40 ROAD APPROACHES TO COUNTY ROADS AND STATE HIGHWAYS**

Purchaser shall immediately remove any mud, dirt, rock, or other material tracked or spilled on to county roads and state highways.

If additional damage to the surface, signs, guardrails, etc. occurs then the damage will be repaired, at the Purchaser’s expense, as directed by the Contract Administrator when authorized by the county or WSDOT.

SECTION 2 – MAINTENANCE

**2-1 GENERAL ROAD MAINTENANCE**

Purchaser shall maintain all roads used under this contract in accordance with the FOREST ACCESS ROAD MAINTENANCE SPECIFICATIONS for the entire term of this contract. Maintenance is required even during periods of inactivity.

**2-2 ROAD MAINTENANCE – PURCHASER MAINTENANCE**

Purchaser shall perform maintenance on roads listed in Contract Clause C-050 PURCHASER ROAD MAINTENANCE AND REPAIR in accordance with FOREST ACCESS ROAD MAINTENANCE SPECIFICATIONS.

**2-3 ROAD MAINTENANCE – DESIGNATED MAINTAINER**

Purchaser may be required to perform maintenance on roads listed in Contract Clause C-060 DESIGNATED ROAD MAINTAINER as directed by the Contract Administrator. Purchaser shall maintain roads in accordance with FOREST ACCESS ROAD MAINTENANCE SPECIFICATIONS.

**2-5 MAINTENANCE GRADING – EXISTING ROAD**

On PRE-HAUL MAINTENANCE roads, Purchaser shall use a grader to shape the existing surface before hauling.

**2-6 CLEANING CULVERTS**

Purchaser shall clean the inlets and outlets of all culverts.

**2-7 CLEANING DITCHES, HEADWALLS, AND CATCH BASINS**

Purchaser shall clean ditches, headwalls, and catch basins. Work must be completed before application of rock and must be done in accordance with the TYPICAL SECTION.

**2-8 MAINTAINING EROSION CONTROL STRUCTURES**

Purchaser shall clean and maintain all erosion control structures. Work must be completed before hauling of rock or timber and must be done as approved by the Contract Administrator. Excavated material must be scattered outside the grubbing limits.

**SECTION 3 – CLEARING, GRUBBING, AND DISPOSAL**

**3-1 BRUSHING**

On the following roads, Purchaser shall cut vegetative material up to 6 inches in diameter, including limbs, as shown on the BRUSHING DETAIL. Brushing must be achieved by manual or mechanical cutting of brush, trees, and branches. Root systems and stumps of cut vegetation may not be disturbed unless directed by the Contract Administrator. Purchaser shall remove brushing debris from the road surface, ditchlines, and culvert inlets and outlets.

<u>Road</u>	<u>Stations</u>
WH-ML	78+80 to 215+62
WH-15	108+87 to 129+97
WH-26	0+00 to 9+91

**3-5 CLEARING**

Purchaser shall fall all vegetative material larger than 2 inches DBH or over 5 feet high between the marked right-of-way boundaries and within waste and debris areas, or if not marked in the field, between the clearing limits specified on the TYPICAL SECTION SHEET. Clearing must be completed before starting excavation and embankment.

### **3-8 PROHIBITED DECKING AREAS**

Purchaser shall not deck right-of-way timber in the following areas:

- Within the grubbing limits.
- Within 50 feet of any stream.
- In locations that interfere with the construction of the road prism.
- In locations that impede drainage.
- On slopes greater than 40%.
- Against standing trees.

### **3-10 GRUBBING**

Purchaser shall remove all stumps between the grubbing limits specified on the TYPICAL SECTION SHEET. Purchaser shall also remove stumps with undercut roots outside the grubbing limits. Grubbing must be completed before starting excavation and embankment.

### **3-20 ORGANIC DEBRIS DEFINITION**

Organic debris is defined as all vegetative material not eligible for removal by Contract Clause G-010 PRODUCTS SOLD AND SALE AREA or G-011 RIGHT TO REMOVE FOREST PRODUCTS AND CONTRACT AREA, that is larger than one cubic foot in volume within the clearing limits as shown on the TYPICAL SECTION SHEET.

### **3-21 DISPOSAL COMPLETION**

Purchaser shall remove organic debris from the road surface, ditchlines, and culvert inlets and outlets. Purchaser shall complete all disposal of organic debris, before application of rock.

### **3-23 PROHIBITED DISPOSAL AREAS**

Purchaser shall not place organic debris in the following areas:

- Within 50 feet of a cross drain culvert.
- Within 100 feet of a live stream, or wetland.
- On road subgrades, or excavation and embankment slopes.
- On slopes greater than 50%.
- Within the operational area for cable landings where debris may shift or roll.
- On locations where brush can fall into the ditch or onto the road surface.
- Against standing timber.

### **3-24 BURYING ORGANIC DEBRIS RESTRICTED**

Purchaser shall not bury organic debris unless otherwise stated in this plan.

### **3-25 SCATTERING ORGANIC DEBRIS**

Purchaser shall scatter organic debris outside of the clearing limits in natural openings unless otherwise detailed in this road plan.

## SECTION 4 – EXCAVATION

### 4-2 PIONEERING

Pioneering may not extend past construction that will be completed during the current construction season. Pioneering may not extend more than 500 feet beyond completed construction unless approved in writing by the Contract Administrator. In addition, the following actions must be taken as pioneering progresses:

- Drainage must be provided on all uncompleted construction.
- Road pioneering operations may not undercut the final cut slope or restrict drainage.
- Culverts at live stream crossings must be installed during pioneering operations prior to embankment.

### 4-3 ROAD GRADE AND ALIGNMENT STANDARDS

Purchaser shall follow these standards for road grade and alignment:

- Grade and alignment must have smooth continuity, without abrupt changes in direction.
- Maximum grades may not exceed 18 percent favorable and 12 percent adverse.
- Minimum curve radius is 60 feet at centerline.
- Maximum grade change for sag vertical curves is 5% in 100 feet.
- Maximum grade change for crest vertical curves is 4% in 100 feet.

### 4-5 CUT SLOPE RATIO

Purchaser shall construct excavation slopes no steeper than shown on the following table, unless construction staked or designed:

<u>Material Type</u>	<u>Excavation Slope Ratio</u>	<u>Excavation Slope Percent</u>
Common Earth (on side slopes up to 55%)	1:1	100
Common Earth (56% to 70% side slopes)	¾:1	133
Common Earth (on slopes over 70%)	½:1	200
Fractured or loose rock	½:1	200
Hardpan or solid rock	¼:1	400

### 4-6 EMBANKMENT SLOPE RATIO

Purchaser shall construct embankment slopes no steeper than shown on the following table, unless construction staked or designed:

<u>Material Type</u>	<u>Embankment Slope Ratio</u>	<u>Embankment Slope Percent</u>
Sandy Soils	2:1	50
Common Earth and Rounded Gravel	1½:1	67
Angular Rock	1¼:1	80

#### **4-7 SHAPING CUT AND FILL SLOPE**

Purchaser shall construct excavation and embankment slopes to a uniform line and left rough for easier revegetation.

#### **4-8 CURVE WIDENING**

The minimum widening placed on the inside of curves is:

- 6 feet for curves of 50 to 79 feet radius.
- 4 feet for curves of 80 to 100 feet radius.

#### **4-9 EMBANKMENT WIDENING**

The minimum embankment widening is:

- 2 feet for embankment heights at centerline of 2 to 6 feet.
- 4 feet for embankment heights at centerline of greater than 6 feet.

Purchaser shall apply embankment widening equally to both sides of the road to achieve the required width.

#### **4-21 TURNOUTS**

Purchaser shall construct turnouts intervisible with a maximum distance of 1,000 feet between turnouts unless otherwise shown on drawings. Locations may be adjusted to fit the final subgrade alignment and sight distances. Locations changes are subject to written approval by the Contract Administrator. Minimum dimensions are shown on the TYPICAL SECTION SHEET.

#### **4-25 DITCH CONSTRUCTION AND RECONSTRUCTION**

Purchaser shall construct or reconstruct ditches into the subgrade as specified on the TYPICAL SECTION SHEET. Ditches must be constructed concurrently with construction of the subgrade.

#### **4-28 DITCH DRAINAGE**

Ditches must drain to cross-drain culverts or ditchouts.

#### **4-29 DITCHOUTS**

Purchaser shall construct ditchouts as identified on the MATERIALS LIST and as needed. Ditchouts must be constructed in a manner that diverts ditch water onto the forest floor and must have excavation backslopes no steeper than a 1:1 ratio.

#### **4-35 WASTE MATERIAL DEFINITION**

Waste material is defined as all dirt, rock, mud, or related material that is extraneous or unsuitable for construction material. Waste material, as used in Section 4 EXCAVATION, is not organic debris.

#### **4-36 DISPOSAL OF WASTE MATERIAL**

Purchaser may sidecast waste material on side slopes up to 50% if the waste material is compacted and free of organic debris. On side slopes greater than 50%, all waste material must be end hauled or pushed to the designated embankment sites and waste areas approved by the Contract Administrator.

#### **4-38 PROHIBITED WASTE DISPOSAL AREAS**

Purchaser shall not deposit waste material in the following areas, except as otherwise specified in this plan:

- Within 50 feet of a cross drain culvert.
- Within 100 feet of a live stream or wetland.
- In locations that interfere with the construction of the road prism.
- In locations that impede drainage.
- Against standing timber.

#### **4-55 ROAD SHAPING**

Purchaser shall shape the subgrade and surface as shown on the TYPICAL SECTION SHEET. The subgrade and surface shape must ensure runoff in an even, un-concentrated manner, and must be uniform, firm, and rut-free.

#### **4-60 FILL COMPACTION**

Purchaser shall compact all embankment and waste material by routing equipment over the entire width of each lift.

#### **4-61 SUBGRADE COMPACTION**

Purchaser shall compact constructed or reconstructed subgrades by routing equipment over the entire width.

#### **4-63 EXISTING SURFACE COMPACTION**

Purchaser shall compact maintained road surfaces by routing equipment over the entire width.

### **SECTION 5 – DRAINAGE**

#### **5-5 CULVERTS**

Purchaser shall install culverts as part of this contract. Culverts must be installed concurrently with subgrade work and must be installed before subgrade compaction and rock application. Culvert locations and the minimum requirements for culvert length and diameter are designated on MATERIALS LIST. Culvert, downspout, and flume lengths may be adjusted to fit as-built conditions and may not terminate directly on unprotected soil. Culverts may be new or used material and must meet the specifications in Clauses 10-15 through 10-24. Purchaser shall obtain approval from the Contract Administrator for the quality of used culverts before installation.



**5-7 USED CULVERT MATERIAL**

On temporary roads, Purchaser may install used culverts. All other roads must have new culverts installed. Purchaser shall obtain approval from the Contract Administrator for the quality of the used culverts before installation.

**5-12 UNUSED MATERIALS STATE PROPERTY**

On required roads, any materials listed on the MATERIAL LIST that are not installed will become the property of the state. Purchaser shall stockpile materials as directed by the Contract Administrator.

**5-15 CULVERT INSTALLATION**

Culvert installation must be in accordance with the CULVERT AND DRAINAGE SPECIFICATION DETAIL and the National Corrugated Metal Pipe Association's "Installation Manual for Corrugated Steel Drainage Structures" and the Corrugated Polyethylene Pipe Association's "Recommended Installation Practices for Corrugated Polyethylene Pipe and Fittings". Corrugated Polyethylene pipe must be installed in a manner consistent with the manufacturer's recommendations. Culverts over 18 inches diameter shall be banded using lengths of no less than 10 feet, and no more than one length less than 16 feet. Shorter section of banded culvert shall be installed at the inlet end.

**5-16 APPROVAL FOR LARGER CULVERT INSTALLATION**

Purchaser shall obtain written approval from the Contract Administrator for the installation of culverts 36 inches in diameter and over before backfilling.

**5-17 CROSS DRAIN SKEW AND SLOPE**

Cross drains, on road grades in excess of 3%, must be skewed at least 30 degrees from perpendicular to the road centerline, except where the cross drain is at the low point in the road culverts will not be skewed. Cross drain culverts must be installed at a slope steeper than the incoming ditch grade, but not less than 3% or more than 10%.

**5-18 CULVERT DEPTH OF COVER**

All culverts must be installed with a depth of cover of not less than 1 foot of compacted subgrade over the top of the culvert at the shallowest point. Stream crossing culverts must be installed with a depth of cover recommended by the culvert manufacturer for the type and size of the pipe.

**5-20 ENERGY DISSIPATERS**

Purchaser shall install energy dissipaters in accordance with the CULVERT AND DRAINAGE SPECIFICATION DETAIL. Energy dissipater installation is subject to approval by the Contract Administrator.

The type of energy dissipater and the amount of material must be consistent with the specifications listed on the CULVERT AND DRAINAGE SPECIFICATION DETAIL

**5-21 DOWNSPOUTS AND FLUMES**

Downspouts and flumes must be staked on both sides at a maximum interval of 10 feet with 6-foot heavy-duty steel posts, and fastened securely to the posts in accordance with the CULVERT AND DRAINAGE SPECIFICATION DETAIL.

**5-25 CATCH BASINS**

Purchaser shall construct catch basins in accordance with CULVERT AND DRAINAGE SPECIFICATION DETAIL. Minimum dimensions of catch basins are 2 feet wide and 4 feet long.

**5-26 HEADWALLS FOR CROSS DRAIN CULVERTS**

Purchaser shall construct headwalls in accordance with the CULVERT AND DRAINAGE SPECIFICATION DETAIL at all cross drain culverts. Rock used for headwalls must weigh at least 50 pounds. Rock must be placed on shoulders, slopes, and around culvert inlets and outlets. Minimum specifications require that rock be placed at a width of one culvert diameter on each side of the culvert opening, and to a height of one culvert diameter above the top of the culvert. Rock may not restrict the flow of water into culvert inlets or catch basins. No placement by end dumping or dropping of rock is allowed.

**5-27 ARMORING FOR STREAM CROSSING CULVERTS**

At stream crossing culverts, Purchaser shall place riprap in conjunction with construction of the embankment. Rock must be placed on shoulders, slopes, and around culvert inlets and outlets as designated on the MATERIALS LIST or as directed by the Contract Administrator. Rock may not restrict the flow of water into culvert inlets or catch basins. Placement must be by zero-drop-height method only. No placement by end dumping or dropping of rock is allowed.

**SECTION 6 – ROCK AND SURFACING**

**6-2 ROCK SOURCE ON STATE LAND**

Rock used in accordance with the quantities on the TYPICAL SECTION and MATERIALS LIST may be obtained from the following source(s) on state land at no charge to the Purchaser. Purchaser shall obtain written approval from the Contract Administrator for the use of material from any other source. If other operators are using, or desire to use the rock sources, a joint operating plan must be developed. All parties shall follow this plan.

<u>Source</u>	<u>Location</u>	<u>Rock Type</u>
East White Creek Gravel Pit	WH-15 79+47	Pit run rock, Rip Rap
Optional Borrow Pit	WH-15 129+97 Above Switchback	Ballast rock, Rip Rap
Pinkerton Hardrock Pit	WH-26 9+91	Ballast rock, Rip Rap

**6-5 ROCK FROM COMMERCIAL SOURCE**

Rock used in accordance with the quantities on the TYPICAL SECTION and MATERIALS LIST may be obtained from any commercial source at the Purchaser's expense. Rock sources are subject to written approval by the Contract Administrator before their use.

**6-11 ROCK SOURCE DEVELOPMENT PLAN BY PURCHASER**

Purchaser shall conduct rock source development and use at the following sources, in accordance with a written ROCK SOURCE DEVELOPMENT PLAN to be prepared by the Purchaser. The plan is subject to written approval by the Contract Administrator before any rock source operations. Upon completion of operations, the rock source must be left in the condition specified in the ROCK SOURCE DEVELOPMENT PLAN, and approved in writing by the Contract Administrator.

<u>Source</u>
White Creek Gravel Pit
Optional Borrow Pit
Pinkerton Hardrock Pit

Rock source development plans prepared by the Purchaser must show the following information:

- Rock source location.
- Rock source overview showing access roads, development areas, stockpile locations, waste areas, and floor drainage.
- Rock source profiles showing development areas, bench locations including widths, and wall faces including heights.

## 6-12 ROCK SOURCE SPECIFICATIONS

Rock sources must be in accordance with the following specifications:

- Pit walls may not be undermined or over steepened. The maximum slope of the walls must be consistent with recognized engineering standards for the type of material being excavated in accordance with the following table:

Material	Maximum Slope Ratio (Horiz. :Vert.)	Maximum Slope Percent
Sand	2:1	50
Gravel	1.5:1	67
Common Earth	1:1	100
Fractured Rock	0.5:1	200
Solid Rock	0:1	vertical

- Pit walls must be maintained in a condition to minimize the possibility of the walls sliding or failing.
- The width of pit benches must be a minimum of 1.5 times the maximum length of the largest machine used.
- The surface of pit floors and benches must be uniform and free-draining at a minimum 2% outslope gradient.
- All operations must be carried out in compliance with all regulations of the Regulations and Standards Applicable to Metal and Nonmetal Mining and Milling Operations (30 CFR) U.S. Department of Labor, Mine Safety and Health Administration and Safety Standards for Construction Work (296-155 WAC), Washington Department of Labor and Industries.

## 6-23 ROCK GRADATION TYPES

Purchaser shall provide rock in accordance with the types and amounts listed in the TYPICAL SECTION and MATERIALS LIST. Rock must meet the following specifications for gradation and uniform quality when placed in hauling vehicles or during manufacture and placement into a stockpile. The exact point of evaluation for conformance to specifications will be determined by the Contract Administrator.

## 6-34 3-INCH MINUS BALLAST ROCK

Ballast rock must be 100% equal to, or smaller than, 3 inches in at least one dimension.

Rock may contain no more than 5 percent organic debris, dirt, and trash. All percentages are by weight.

**6-41 PIT RUN ROCK**

**Pit run rock applied at depths equal to, or less than, 6 inches shall be 100% equal to, or smaller than, 3 inches in at least one dimension. Rock may require processing to meet this specification.**

For pit run rock applications of more than 6 inches, no more than 30 percent of the rock may be larger than 8 inches in any dimension and no rock may be larger than 12 inches in any dimension. Pit Run rock may not contain more than 5 percent by weight of organic debris, dirt, and trash. Rock may require processing to meet this specification.

**6-50 LIGHT LOOSE RIP RAP**

Light loose rip rap must consist of angular, hard, sound, and durable stone. It must be free from segregation, seams, cracks, and other defects tending to destroy its resistance to weather. Light loose rip rap must be free of rock fines, soil, organic debris or other extraneous material, and must meet the following requirements:

<u>Quantity</u>	<u>Approximate Size Range</u>
20% to 90%	300 lbs. to 1 ton (18"- 36")
15% to 80%	50 lbs. to 500 lbs. (8"- 18")
10% to 20%	50 lbs. max (3"- 8")

**6-51 HEAVY LOOSE RIP RAP**

Heavy loose rip rap must consist of angular, hard, sound, and durable stone. It must be free from segregation, seams, cracks, and other defects tending to destroy its resistance to weather. Heavy loose rip rap must be free of rock fines, soil, organic debris or other extraneous material, and must meet the following requirements:

<u>Quantity</u>	<u>Size Range</u>
30% to 90%	1 ton to 3 ton (36"- 54")
70% to 90%	500 lbs. to 1½ ton (24"- 42")
10% to 30%	50 lbs. max (3"- 8")

**6-55 ROCK APPLICATION MEASURED BY COMPACTED DEPTH**

Measurement of specified rock depths, are defined as the compacted depths using the compaction methods required in this road plan. Estimated quantities specified in the TYPICAL SECTION are loose yards. Purchaser shall apply adequate amounts of rock to meet the specified rock depths. Specified rock depths are minimum requirements and are not subject to reduction. Unless otherwise stated in Clause 6-75 OPTIONAL ROCK EXCEPTION.

**6-70 APPROVAL BEFORE ROCK APPLICATION**

Purchaser shall obtain written approval from the Contract Administrator for culvert installation, ditch construction, ditch reconstruction, headwall construction, and headwall reconstruction before rock application.

**6-71 ROCK APPLICATION**

Purchaser shall apply rock in accordance with the specifications and quantities shown on the TYPICAL SECTION. Rock must be spread, shaped, and compacted full width concurrent with rock hauling operations. The Contract Administrator will direct locations for rock that is to be applied as spot patching. Road surfaces must be compacted by routing equipment over the entire width.

**6-73 ROCK FOR WIDENED PORTIONS**

Purchaser shall apply rock to turnarounds, turnouts, and areas with curve widening to the same depth and specifications as the traveled way.

SECTION 7 – STRUCTURES

**7-70 GATE CLOSURE**

On the following road, Purchaser shall keep gates closed and locked except during periods of haul. All gates must be closed at termination of use.

<u>Road</u>	<u>Station</u>
WH-ML	0+96

SECTION 8 – EROSION CONTROL

**8-15 REVEGETATION**

Purchaser shall spread seed and fertilizer on all exposed soils within the grubbing limits resulting from road work activities using manual dispersal. Other methods of covering must be approved in writing by the Contract Administrator.

**8-16 REVEGETATION SUPPLY**

The Purchaser shall provide the seed and fertilizer.

**8-17 REVEGETATION TIMING**

Purchaser shall revegetate during the first available opportunity after road work is completed. Soils may not be allowed to sit exposed for longer than one month without receiving revegetation treatment unless otherwise approved in writing by the Contract Administrator.

**8-18 PROTECTION FOR SEED**

Purchaser shall provide a protective cover for seed if revegetation occurs between July 1 and March 31. The protective cover may consist of straw, jute matting, or clear plastic sheets. The protective cover requirement may be waived in writing by the Contract Administrator if Purchaser is able to demonstrate a revegetation plan that will result in the establishment of a uniform dense crop (at least 50% coverage) of 3-inch tall grass by October 31.

**8-19 ASSURANCE FOR SEEDED AREA**

Purchaser shall ensure the growth of a uniform and dense crop (at least 50% coverage) of 3-inch tall grass. Purchaser shall reapply the grass seed and fertilizer in areas that have failed to germinate or have been damaged through any cause, restore eroded or disturbed areas, clean up and properly dispose of eroded materials, and reapply the grass seed and fertilizer at no additional cost to the state.

**8-25 GRASS SEED**

Purchaser shall evenly spread the seed mixture listed below on all exposed soil inside the grubbing limits at a rate of 50 pounds per acre of exposed soil. Grass seed shall meet the following specifications:

1. Weed seed shall not exceed 0.5% by weight.
2. All seed species shall have a minimum 90% germination rate, unless otherwise specified.
3. Seed shall be certified.
4. Seed shall be furnished in standard containers the show the following information:
  - a. Common name of seed
  - b. Net weight
  - c. Percent of purity
  - d. Percentage of germination
  - e. Percentage of weed seed and inert material
5. Seed shall conform to the following mixture.

<u>Kind and Variety of Seed in Mixture</u>	<u>% by Weight</u>
Creeping Red Fescue	50
Elf Perennial Rye Grass	25
Highland Colonial Bentgrass	15
White Clover	10
Inert and Other Crop	0.5

**8-27 FERTILIZER**

Purchaser shall evenly spread the fertilizer listed below on all exposed soil inside the grubbing limits at a rate of 200 pounds per acre of exposed soil. Fertilizer shall meet the following specifications:

<u>Chemical Component</u>	<u>% by Weight</u>
Nitrogen	16
Phosphorous	16
Potassium	16
Sulphur	3
Inerts	49

SECTION 9 – POST-HAUL ROAD WORK

**9-3 CULVERT MATERIAL REMOVED FROM STATE LAND**

Culverts removed from roads become the property of the Purchaser and must be removed from state land.

**9-5 POST-HAUL MAINTENANCE**

Purchaser shall perform post-haul maintenance in accordance with the FOREST ACCESS ROAD MAINTENANCE SPECIFICATIONS.

**9-10 LANDING DRAINAGE**

Purchaser shall provide for drainage of the landing surface.

**9-21 ROAD ABANDONMENT**

Purchaser shall abandon the following roads before the termination of this contract.

<u>Road</u>	<u>Stations</u>
WH-15	129+97 to 156+04

**9-22 ABANDONMENT**

- Remove all ditch relief culverts. The resulting slopes must be 1:1 or flatter. Place and compact the removed fill material in a location that will not erode into any Type 1 through 5 waters or wetlands.
- Remove all culverts in natural drainages. The resulting slopes must be 1.5:1 or flatter. Strive to match the existing native stream bank gradient. The natural streambed width must be re-established. Place and compact the removed fill material in a location that will not erode into any Type 1 through 5 waters or wetlands.
- Transport all removed culverts off site. All removed culverts are the property of the Purchaser.
- Construct non-drivable waterbars at natural drainage points and at a spacing that will produce a vertical drop of no more than 20 feet between waterbars and with a maximum horizontal spacing of 400 feet.
- Skew waterbars at least 30 degrees from perpendicular to the road centerline on roads in excess of 3 percent grade.
- Key waterbars into the cut-slope to intercept the ditch. Waterbars must be outsloped to provide positive drainage. Outlets must be on stable locations.
- Inslope or outslope the road as appropriate.
- Remove bridges and other structures.
- Pull back unstable fill that has potential of failing and entering any Type 1 through 5 waters or wetlands. Place and compact removed material in a stable location.
- Remove berms except as designed.



- Block the road by constructing an aggressive barrier of dense interlocked large woody debris (logs, stumps, root wads, etc.) so that four wheel highway vehicles cannot pass the point of abandonment. Typical barrier dimensions are 10 feet high by 20 feet deep, spanning the entire road prism from top of cutslope to toe of fillslope. Long term effectiveness is the primary objective. If necessary construct a vehicular turn-around near the point of abandonment.
- Apply grass seed to all exposed soils resulting from the abandonment work and in accordance with Section 8 EROSION CONTROL.

## SECTION 10 MATERIALS

### **10-15 CORRUGATED STEEL CULVERT**

Metallic coated steel culverts must meet AASHTO M-36 (ASTM A-760) specifications. Culverts must be galvanized (zinc coated meeting AASHTO M-218).

### **10-16 CORRUGATED ALUMINUM CULVERT**

Aluminum culverts must meet AASHTO M-196 (ASTM A-745) specifications.

### **10-17 CORRUGATED PLASTIC CULVERT**

Polyethylene culverts must meet AASHTO M-294 specifications, or ASTM F-2648 specifications for recycled polyethylene. Culverts must be Type S – double walled with a corrugated exterior and smooth interior.

### **10-18 CORRUGATED STEEL STRUCTURAL PLATE**

Structural plate culverts must be galvanized steel meeting AASHTO M-167 (ASTM A-761) specifications.

### **10-20 FLUME AND DOWNSPOUT**

Downspouts and flumes must meet the AASHTO specification designated for the culvert. Plastic downspouts and flumes must be Type C – corrugated single walled pipe.

### **10-21 METAL BAND**

Metal coupling and end bands must meet the AASHTO specification designated for the culvert and must have matching corrugations. Culverts 24 inches and smaller must have bands with a minimum width of 12 inches. Culverts over 24 inches must have bands with a minimum width of 24 inches.

### **10-22 PLASTIC BAND**

Plastic coupling and end bands must meet the AASHTO specification designated for the culvert. Only fittings supplied or recommended by the culvert manufacturer may be used.

**10-24 GAUGE AND CORRUGATION**

Metal culverts must conform to the following specifications for gage and corrugation as a function of diameter.

<u>Diameter</u>	<u>Gauge</u>	<u>Corrugation</u>
18"	16 (0.064")	2 <sup>2</sup> / <sub>3</sub> " X 1/2"
24" to 48"	14 (0.079")	2 <sup>2</sup> / <sub>3</sub> " X 1/2"
54" to 96"	12 (0.109")	3" X 1"

ROAD #		WH-ML	WH-15	WH-15 <sup>4</sup>	WH-15
REQUIRED / OPTIONAL		Required	Required	Optional	Optional
CONSTRUCT / RECONSTRUCT		Pre-Haul	Pre-Haul	Construction	Construction
TOLERANCE CLASS (A/B/C)		C	C	C	C
STATION / MP TO		78+80	108+87	129+97	140+50
STATION / MP		215+62	129+97	140+50	144+17
ROAD WIDTH	R	12	12	12	12
CROWN (INCHES @ C/L)		3	3	3	3
DITCH WIDTH	W	3	3	2	2
DITCH DEPTH	D	1	1	1	1
TURNOUT LENGTH	L	50	50	25	25
TURNOUT WIDTH	T	10	10	10	10
TURNOUT TAPER	P	25	25	25	25
GRUBBING	G1	--	--	5	5
	G2	--	--	5	5
CLEARING	C1	--	--	10	10
	C2	--	--	10	10
ROCK FILLSLOPE	K:1	1½	1½	1½	1½
❖ BALLAST DEPTH	B1	--	--	--	12
CUBIC YARDS / STATION		--	--	--	87 <sup>2</sup>
➤ TOTAL CY BALLAST		--	--	40 <sup>1</sup>	320
❖ SURFACING DEPTH	B2	--	--	--	6
CUBIC YARDS / STATION		--	--	--	34 <sup>3</sup>
➤ TOTAL CY SURFACING		--	--	--	125
➤ TOTAL CUBIC YARDS		--	--	40	445
SUBGRADE WIDTH	S	--	--	--	--
BRUSHCUT (Y/N)		Y	Y	N/A	N/A
BLADE, SHAPE, & DITCH (Y/N)		Y	Y	N/A	N/A

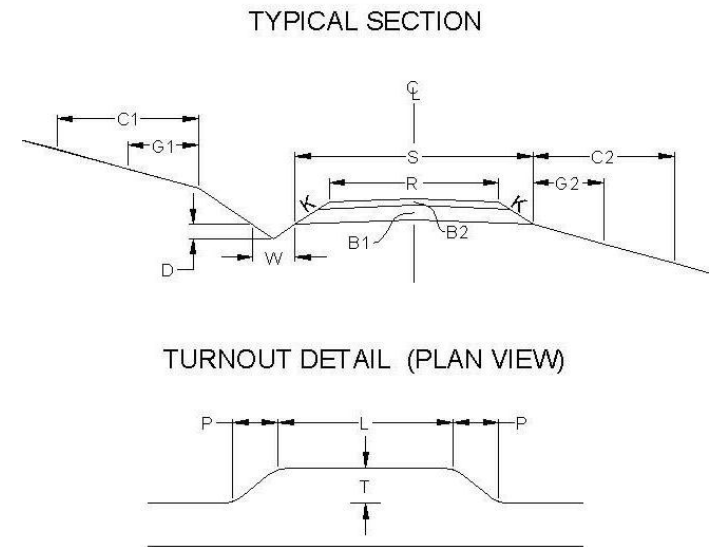

### **SYMBOL NOTES**

- ❖ Specified Rock Depth is FINISHED COMPACTED DEPTH in inches.
  - Specified Rock Quantity is LOOSE MEASURE (Truck Cubic Yards) needed to accomplish specified FINISHED COMPACTED DEPTH. Rock quantities include volume for turnouts, curve widening and landings.
- 1 Spot application of 3-inch minus ballast or 3-inch minus pit run.
  - 2 Pit run gravel.
  - 3 3-inch minus ballast.
  - 4 Previously abandoned or orphan road grade.

#### Rock Totals Summary

Type	Quantity (Cubic Yards)
Pit run gravel	1,403
3-inch-minus	529
Rip Rap	97

ROAD #		WH-15 <sup>4</sup>	WH-26					
REQUIRED / OPTIONAL		Optional	Required					
CONSTRUCT / RECONSTRUCT		Construction	Pre-Haul					
TOLERANCE CLASS (A/B/C)		C	C					
STATION / MP TO		144+17	0+00					
STATION / MP		156+04	9+91					
ROAD WIDTH	R	12	12					
CROWN (INCHES @ C/L)		3	3					
DITCH WIDTH	W	2	3					
DITCH DEPTH	D	1	1					
TURNOUT LENGTH	L	25	50					
TURNOUT WIDTH	T	10	10					
TURNOUT TAPER	P	25	25					
GRUBBING	G1	5	--					
	G2	5	--					
CLEARING	C1	10	--					
	C2	10	--					
ROCK FILLSLOPE	K:1	1½	1½					
❖ BALLAST DEPTH	B1	12	--					
CUBIC YARDS / STATION		87 <sup>2</sup>	--					
➤ TOTAL CY BALLAST		1,033	--					
❖ SURFACING DEPTH	B2	6	--					
CUBIC YARDS / STATION		34 <sup>3</sup>	--					
➤ TOTAL CY SURFACING		404	--					
➤ TOTAL CUBIC YARDS		1,447	--					
SUBGRADE WIDTH	S	--	--					
BRUSHCUT (Y/N)		N/A	Y					
BLADE, SHAPE, & DITCH (Y/N)		N/A	Y					



## FOREST ACCESS ROAD MAINTENANCE SPECIFICATIONS

### Cuts and Fills

- Maintain slope lines to a stable gradient compatible with the construction materials. Remove slides from ditches and the roadway. Repair fill-failures, in accordance with Clause 4-6 EMBANKMENT SLOPE RATIO, with selected material or material approved by the Contract Administrator. Remove overhanging material from the top of cut slopes.
- Waste material from slides or other sources shall be placed and compacted in stable locations identified in the road plan or approved by the Contract Administrator, so that sediment will not deliver to any streams or wetlands.
- Slide material and debris shall not be mixed into the road surface materials, unless approved by the Contract Administrator.

### Surface

- Grade and shape the road surface, turnouts, and shoulders to the original shape on the TYPICAL SECTION SHEET. Inslope or outslope as directed to provide a smooth, rut-free traveled surface and maintain surface water runoff in an even, unconcentrated manner.
- Blading shall not undercut the backslope or cut into geotextile fabric on the road.
- If required by the Contract Administrator, water shall be applied as necessary to control dust and retain fine surface rock.
- Surface material shall not be bladed off the roadway. Replace surface material when lost or worn away, or as directed by the Contract Administrator.
- Remove shoulder berms, created by grading, to facilitate drainage, except as marked or directed by the Contract Administrator.
- For roads with geotextile fabric: spread surface aggregate to fill in soft spots and wheel ruts (barrel spread) to prevent damage to the geotextile fabric.

### Drainage

- Prevent silt bearing road surface and ditch runoff from delivering sediment to any streams or wetlands.
- Maintain rolling dips and drivable waterbars as needed to keep them functioning as intended.
- Maintain headwalls to the road shoulder level with material that will resist erosion.
- Maintain energy dissipaters at culvert outlets with non-erodible material or rock.
- Keep ditches, culverts, and other drainage structures clear of obstructions and functioning as intended.
- Inspect and clean culverts at least monthly, with additional inspections during storms and periods of high runoff. This shall be done even during periods of inactivity.

### Preventative Maintenance

- Perform preventative maintenance work to safeguard against storm damage, such as blading to ensure correct runoff, ditch and culvert cleaning, and waterbar maintenance.

## FOREST ACCESS ROAD MAINTENANCE SPECIFICATIONS

### Termination of Use or End of Season

- At the conclusion of logging operations, ensure all conditions of these specifications have been met.

### Debris

- Remove fallen timber, limbs, and stumps from the slopes, roadway, ditchlines, and culvert inlets.

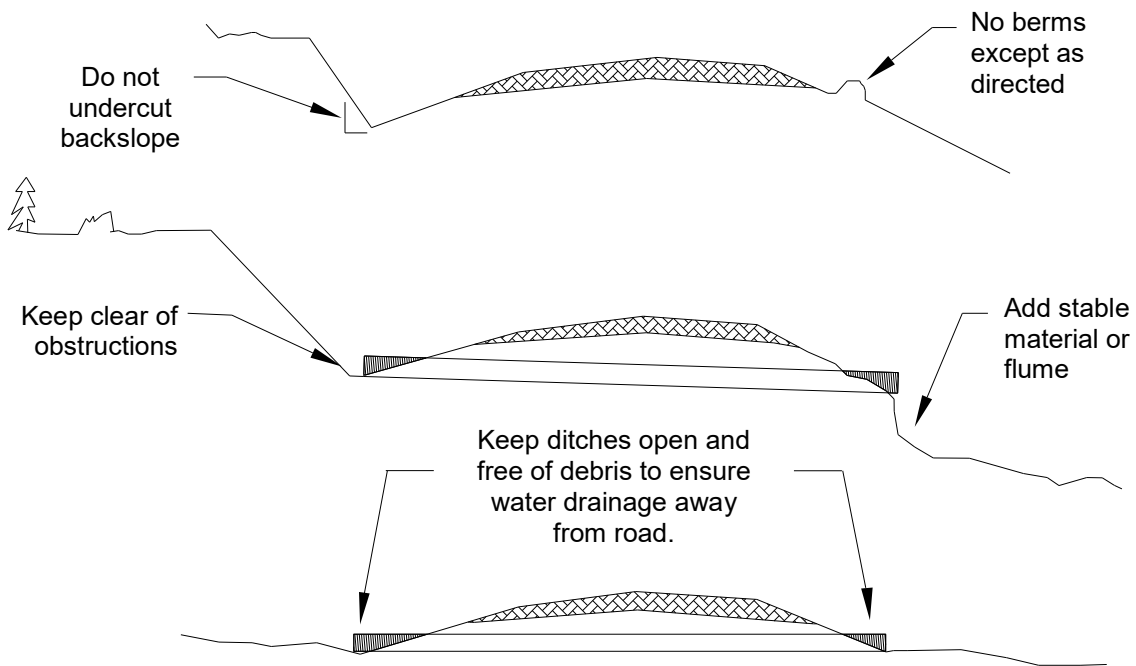

# CULVERT AND DRAINAGE SPECIFICATIONS

CULVERT INSTALLATION (TYPICAL)

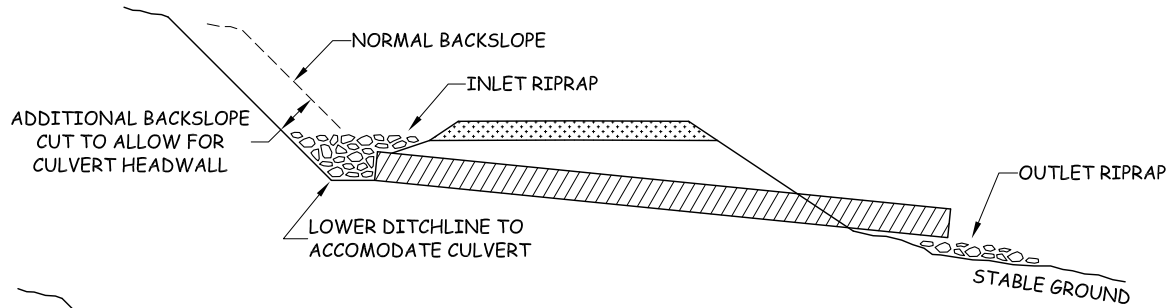

CULVERT HEADWALL - SECTION VIEW

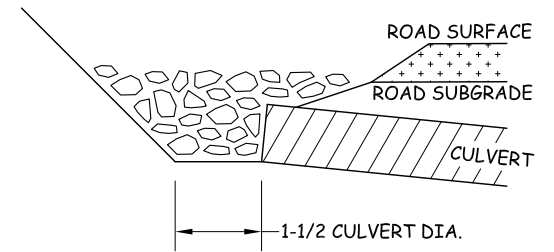

CULVERT INSTALLATION WITH DOWNSPOUT

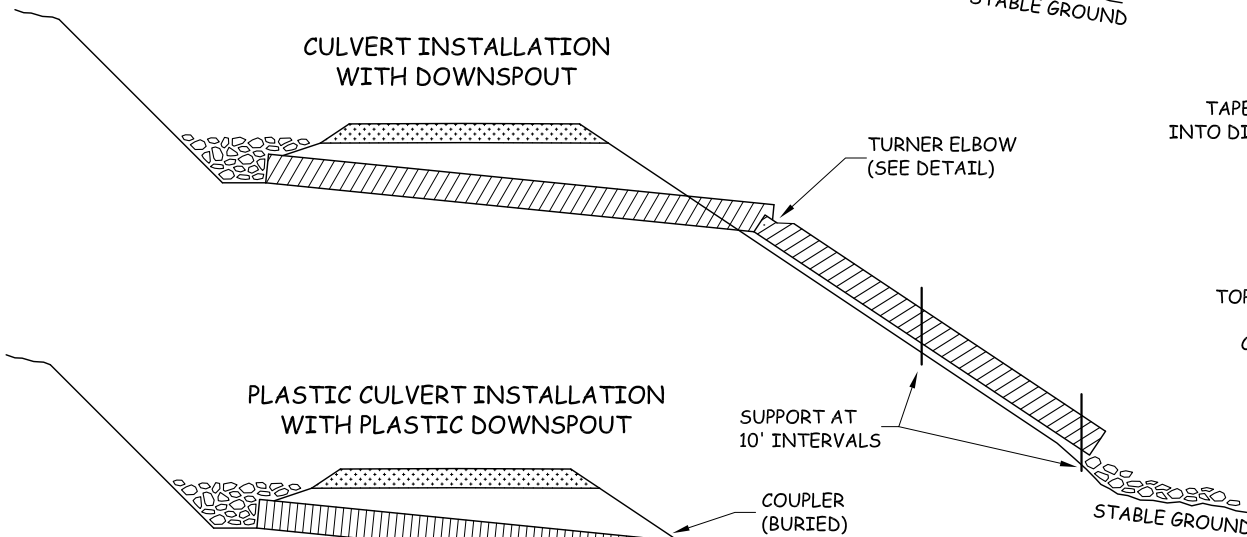

CULVERT HEADWALL - PLAN VIEW

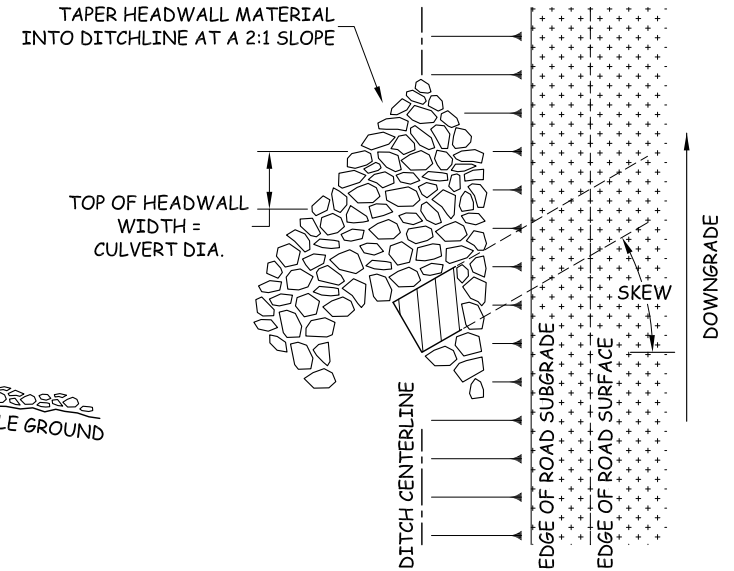

PLASTIC CULVERT INSTALLATION WITH PLASTIC DOWNSPOUT

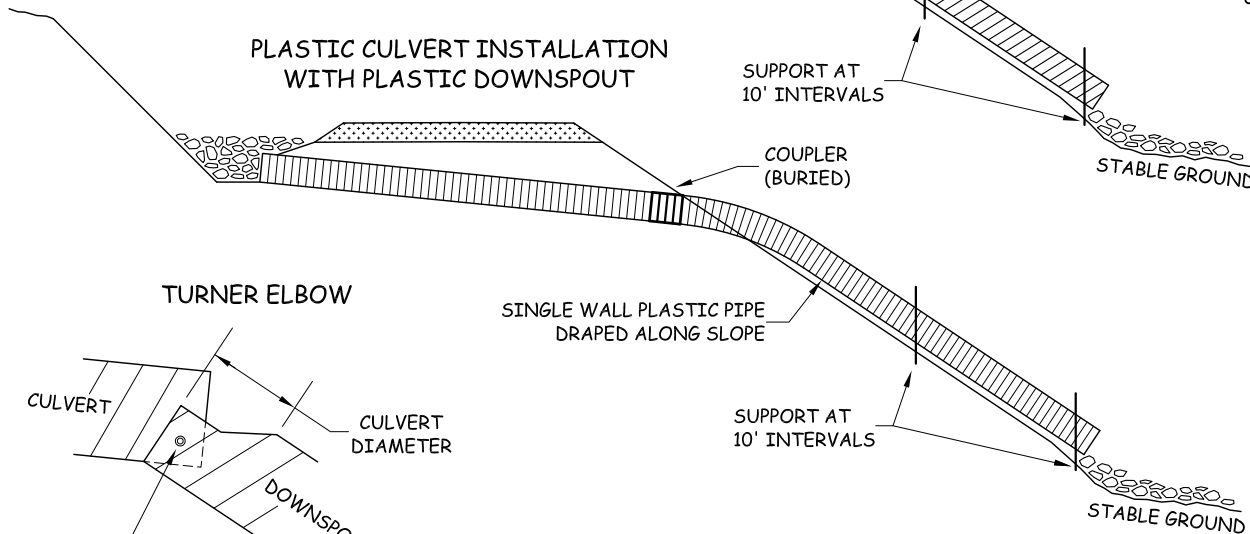

TURNER ELBOW

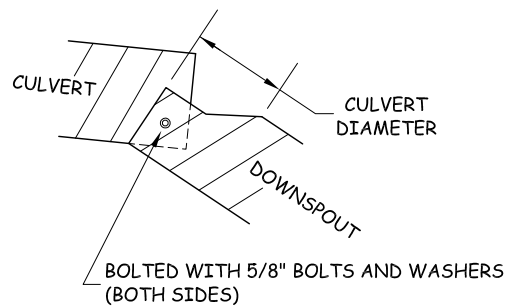

**HEADWALL NOTE:**  
 HEADWALL TO BE CONSTRUCTED OF IMPERVIOUS MATERIAL THAT WILL RESIST EROSION AND ARMORED WITH RIPRAP QUANTITY SPECIFIED IN ROAD PLAN.

CONTRACT #	PROJECT	SHEET
30-104248	NOVA ERA	27 OF 28



## ROAD BRUSHING DETAILS

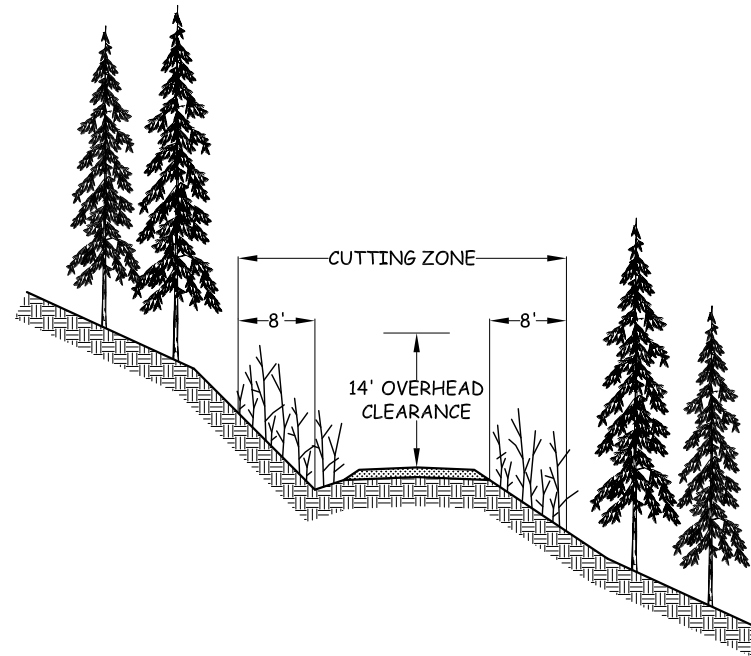

### SPECIFICATIONS

BRUSH SHALL BE CUT ON THE ROAD SURFACE AND 8 ft. BACK FROM ROAD DITCH AND OUTSIDE EDGE OF RUNNING SURFACE.

ON THE INSIDE OF SWITCHBACKS AND TIGHT CURVES, BRUSH SHALL BE CUT BACK 16 ft. FOR VISIBILITY.

ON TRUCK TURNOUTS, BRUSH SHALL BE CUT 8 ft. BACK FROM OUTSIDE EDGE.

BRUSH SHALL BE CUT TO PROVIDE AN OVERHEAD CLEARANCE OF 14 ft. ABOVE THE ROAD RUNNING SURFACE.

BRUSH SHALL BE CUT TO WITHIN 6 in. OF THE GROUND.

SLASH SHALL BE REMOVED FROM CUT SLOPES ABOVE THE ROAD AND SCATTERED ON EMBANKMENT SLOPES.

DITCHES SHALL BE CLEARED OF WOODY DEBRIS.

CULVERT INLETS AND OUTLETS SHALL BE CLEANED A MINIMUM DISTANCE OF TWO PIPE DIAMETERS AWAY.

CONTRACT #	PROJECT	SHEET
30-104248	NOVA ERA	28 OF 28

## SUMMARY - Road Development Costs

REGION: NW  
DISTRICT: Cascade

SALE/PROJECT NAME: Nova Era

CONTRACT #: 30-104248

---

ROAD NUMBERS: WH-15 WH-ML, WH-08, WH-15, WH-26

ROAD STANDARD:	Construction	Reconstruction	Maintenance
NUMBER OF STATIONS:	26+07	0+00	167+83
CLEARING & GRUBBING:	\$4,180	\$0	\$0
EXCAVATION AND FILL:	\$7,303	\$0	\$0
MISC. MAINTENANCE:	\$0	\$0	\$7,094
ROAD ROCK:	\$23,428	\$0	\$0
ROCK STOCKPILE PROD:	\$0	\$0	\$0
CULVERTS AND FLUMES:	\$2,688	\$0	\$0
STRUCTURES:	\$0	\$0	\$0
MOBILIZATION:	\$4,297	\$0	\$2,847
TOTAL COSTS:	\$41,896	\$0	\$9,940
COST PER STATION:	\$1,607	\$0	\$37
ROAD DEACTIVATION & ABANDONMENT COSTS:		\$2,791	

**TOTAL (All Roads) = \$54,627**  
**SALE VOLUME MBF = 2,600**  
**TOTAL \$/MBF = \$21**

Compiled by: Symmank

Date: 11/21/22

# LOGGING PLAN MAP

**SALE NAME:** NOVA ERA  
**AGREEMENT#:** 30-104248  
**TOWNSHIP(S):** T33R10E  
**TRUST(S):** Common School and Indemnity (3), State Forest Transfer (1)

**REGION:** Northwest Region  
**COUNTY(S):** Skagit  
**ELEVATION RGE:** 560-1840

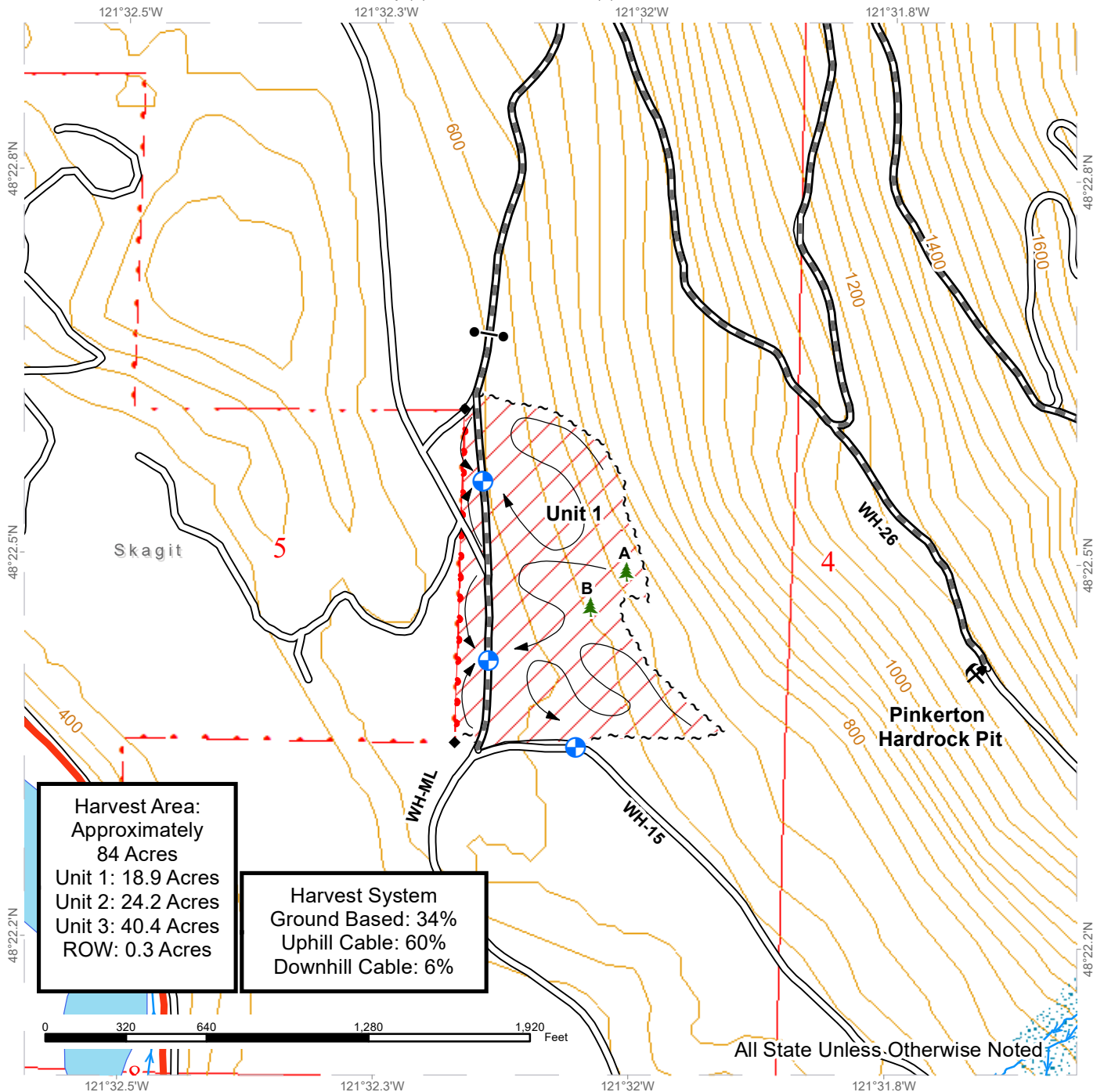

**Harvest Area:**  
 Approximately  
 84 Acres  
 Unit 1: 18.9 Acres  
 Unit 2: 24.2 Acres  
 Unit 3: 40.4 Acres  
 ROW: 0.3 Acres

**Harvest System**  
 Ground Based: 34%  
 Uphill Cable: 60%  
 Downhill Cable: 6%

All State Unless Otherwise Noted

	Variable Retention Harvest		Required Pre-Haul Maintenance		Rock Pit
	Ground Harvest		Streams		Survey Monument
	Sale Boundary Tags		Riparian Mgt Zone		Contours 40-foot
	Timber Type Change		Gate (F1-3)		DNR Managed Lands
	Property Line		Landing - Proposed		Public Land Survey Townships
	Existing Roads		Leave Tree Area <1/4-acre		Public Land Survey Sections

# LOGGING PLAN MAP

**SALE NAME:** NOVA ERA  
**AGREEMENT#:** 30-104248  
**TOWNSHIP(S):** T33R10E  
**TRUST(S):** Common School and Indemnity (3), State Forest Transfer (1)

**REGION:** Northwest Region  
**COUNTY(S):** Skagit  
**ELEVATION RGE:** 560-1840

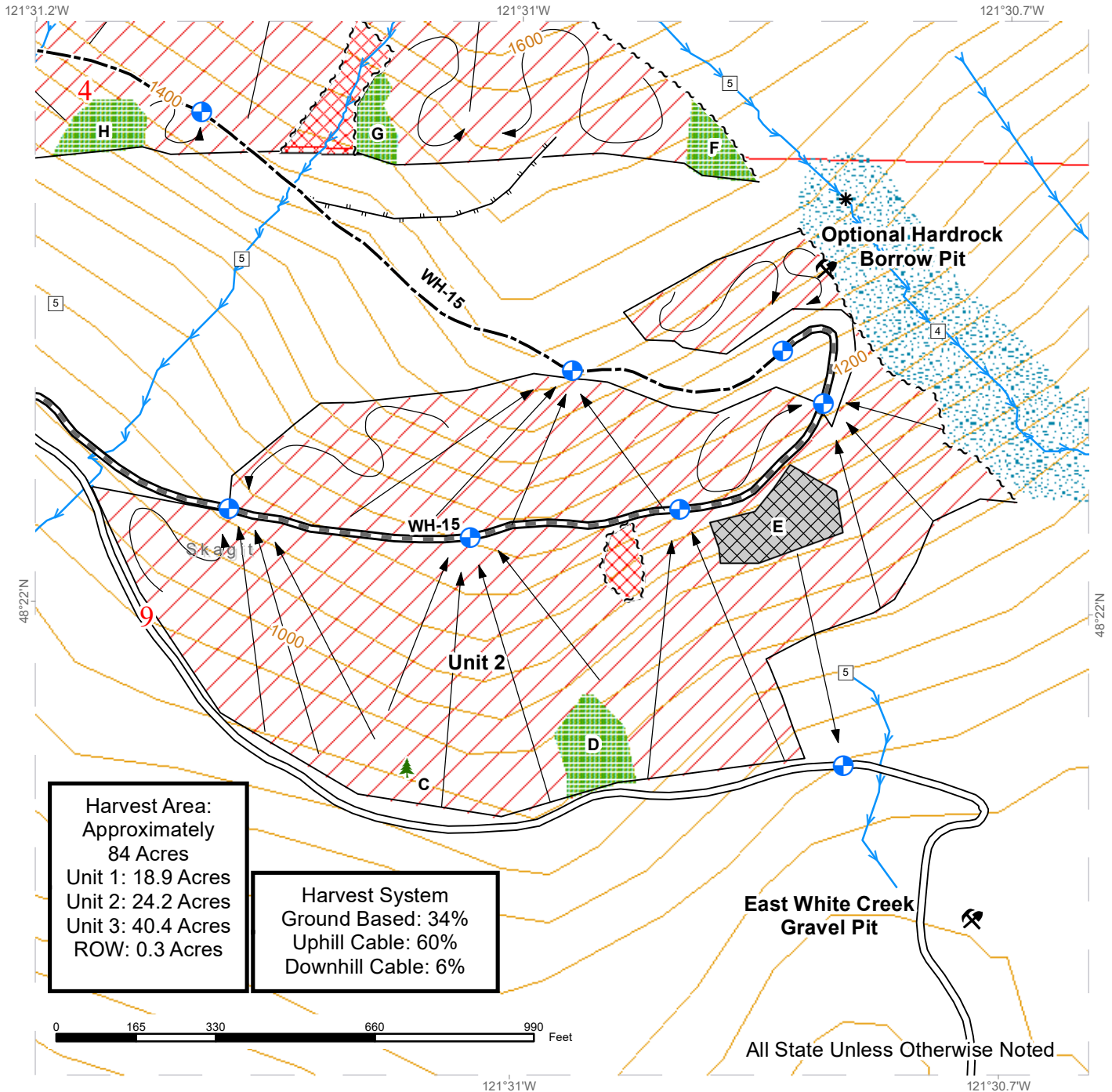

**Harvest Area:**  
 Approximately  
 84 Acres  
 Unit 1: 18.9 Acres  
 Unit 2: 24.2 Acres  
 Unit 3: 40.4 Acres  
 ROW: 0.3 Acres

**Harvest System**  
 Ground Based: 34%  
 Uphill Cable: 60%  
 Downhill Cable: 6%



All State Unless Otherwise Noted

Variable Retention Harvest	Designated Equipment Trail	Landing - Proposed
Ground Harvest	Streams	Leave Tree Area <1/4-acre
Cable Harvest	Stream Type 4	Rock Pit
Sale Boundary Tags	Stream Type 5	Non Tradable Leave Tree Area
Timber Type Change	Stream Break	Contours 40-foot
Existing Roads	Leave Tree Area	DNR Managed Lands
Required Pre-Haul Maintenance	Riparian Mgt Zone	Public Land Survey Townships
Optional Construction	Equipment Restriction Zone	Public Land Survey Sections



# LOGGING PLAN MAP

**SALE NAME:** NOVA ERA  
**AGREEMENT#:** 30-104248  
**TOWNSHIP(S):** T33R10E  
**TRUST(S):** Common School and Indemnity (3), State Forest Transfer (1)

**REGION:** Northwest Region  
**COUNTY(S):** Skagit  
**ELEVATION RGE:** 560-1840

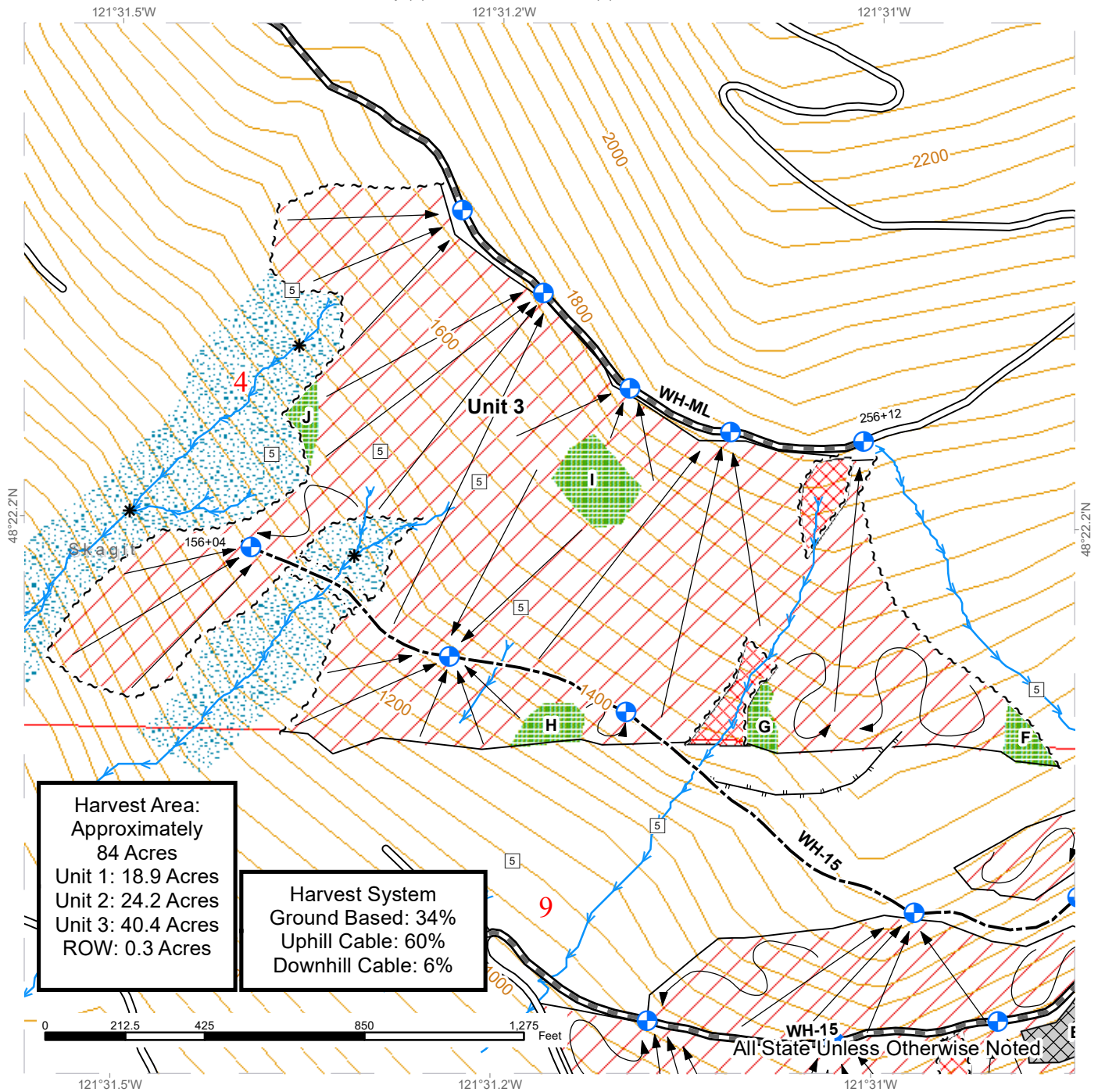

**Harvest Area:**  
 Approximately  
 84 Acres  
 Unit 1: 18.9 Acres  
 Unit 2: 24.2 Acres  
 Unit 3: 40.4 Acres  
 ROW: 0.3 Acres

**Harvest System**  
 Ground Based: 34%  
 Uphill Cable: 60%  
 Downhill Cable: 6%

	Variable Retention Harvest		Required Pre-Haul Maintenance		Riparian Mgt Zone
	Ground Harvest		Optional Construction		Equipment Restriction Zone
	Cable Harvest		Designated Equipment Trail		Landing - Proposed
	Sale Boundary Tags		Streams		Non Tradable Leave Tree Area
	Timber Type Change		Stream Type 4		Contours 40-foot
	Right of Way Tags		Stream Type 5		DNR Managed Lands
	Existing Roads		Stream Break		Public Land Survey Townships
			Leave Tree Area		Public Land Survey Sections

