



WASHINGTON STATE DEPARTMENT OF
Natural Resources

Peter Goldmark - Commissioner of Public Lands

Community Forest Trust 2015-17 Capital Budget Proposal

Board of Natural Resources
October 7, 2014

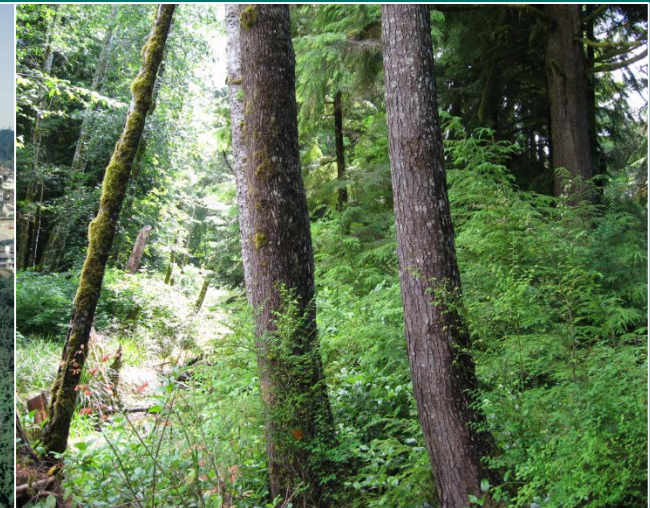
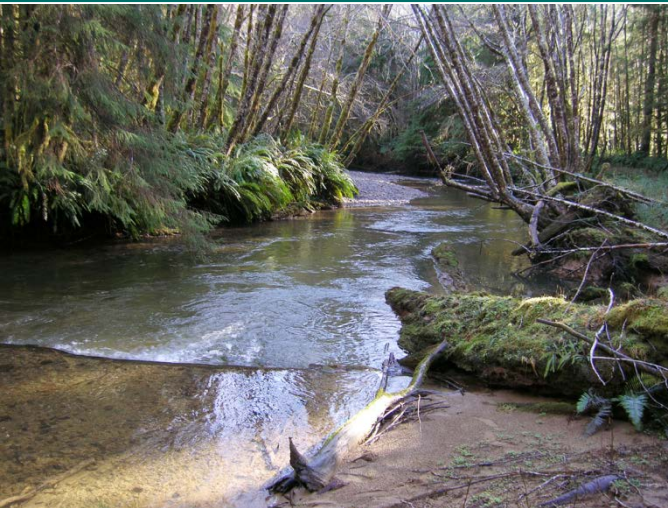

Community Forest Trust

Purpose

Protect working forestlands with a high risk of conversion to non-forest uses, but that have important value to local communities

- Conversion of these forests represent a loss of important social and environmental services, and an erosion of timber and natural resource-based economies.
- DNR and local communities can partner to provide a tool to help protect working forestlands



Community Forest Trust

Overview

- Passed by 2011 Legislature as ESHB 1421
- Creates a discrete non-fiduciary forest land trust with lands managed by DNR
- Acquired forest lands can be private or trust lands
- Lands acquired jointly with local partner resources and state capital appropriations



Community Forest Trust

Overview continued...

- Emphasis on self-sustaining, active forest management
- Requires a community working forest management plan developed by DNR and local partners
- Lands may be divested by Board if they do not perform

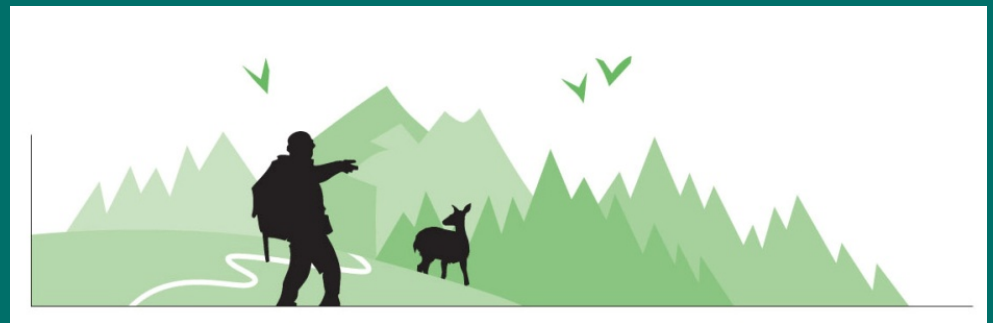

Community Forest Trust Legislation

How it works...

- List of candidate community forests presented to legislature; private owner or state trust
- Legislature appropriates capital funds to acquire
- Local community contributes to acquisition
- Purchased lands go into Community Forest Trust ownership and must have revenue-producing activities to minimally offset management costs



Community Forest Trust Legislation

Board responsibilities

- Provide input on draft list of proposed properties before they are submitted to the legislature
- Approve all acquisitions of real property
- Divest in nonperforming community forest parcels, or for those for which DNR cannot reach agreement on a management plan
- Reimburse (at the Board's discretion) the local entities' and state's financial contribution



Community Forest Trust

FY 15-17 Proposal

North Kitsap Community Forest budget request

- Proposed inclusion of 484 acres of commercial forest lands in North Kitsap Co., currently owned by Pope Resources
- Total project cost is \$3.4 million, which includes property acquisition, development of management plan and basic program guidelines
- Community match will be \$450-500K
- Review team thoroughly evaluated proposal



Community Forest Trust

FY 15-17 Proposal





North Kitsap Wildlife Corridor

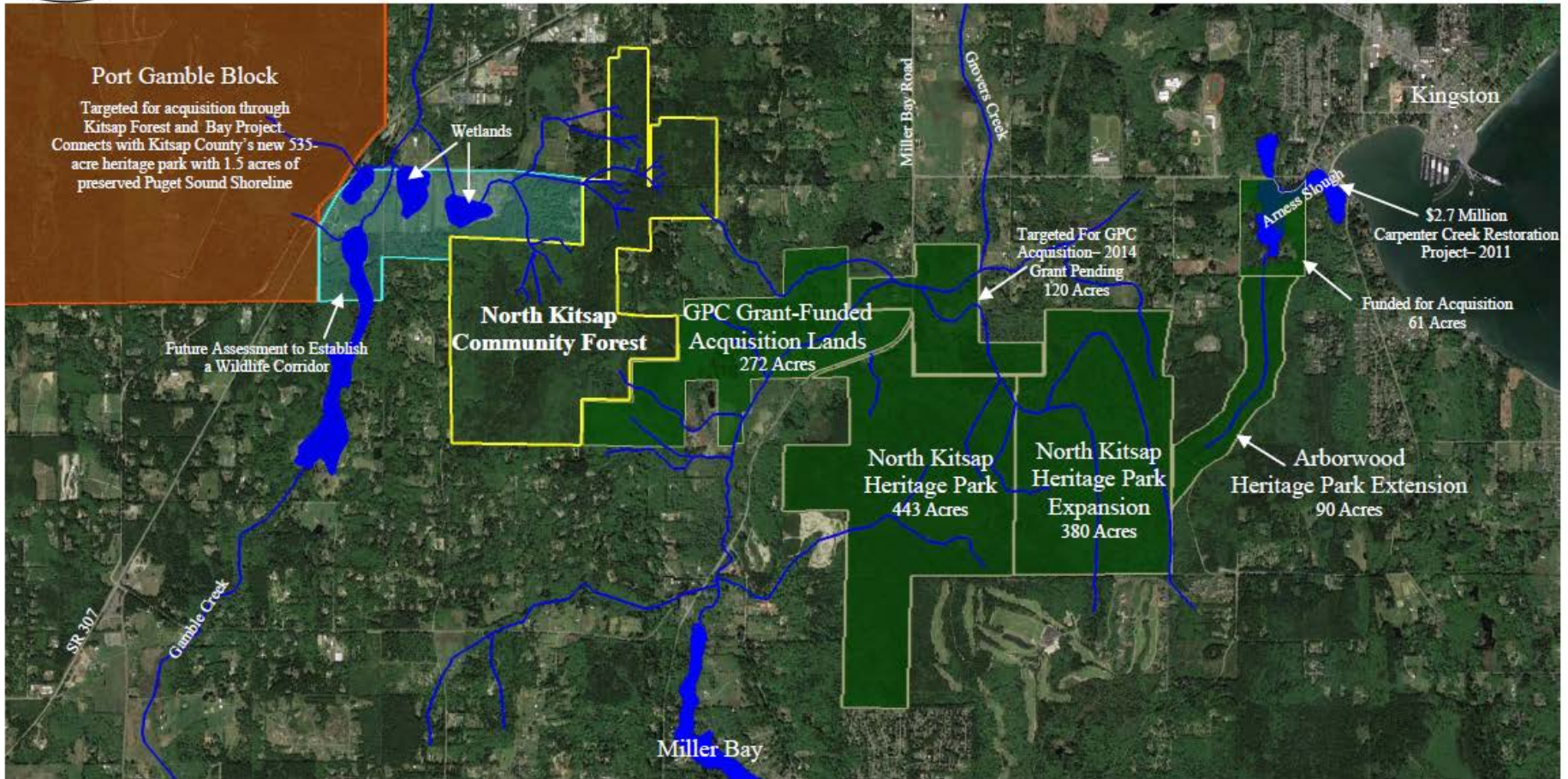

This map was created from existing map sources, and is not a substitute for a field survey. The data are to be used for reference purposes only. The user of this map assumes responsibility for determining its suitability for intended use.

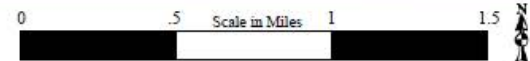

North Kitsap Community Forest Aerial Image

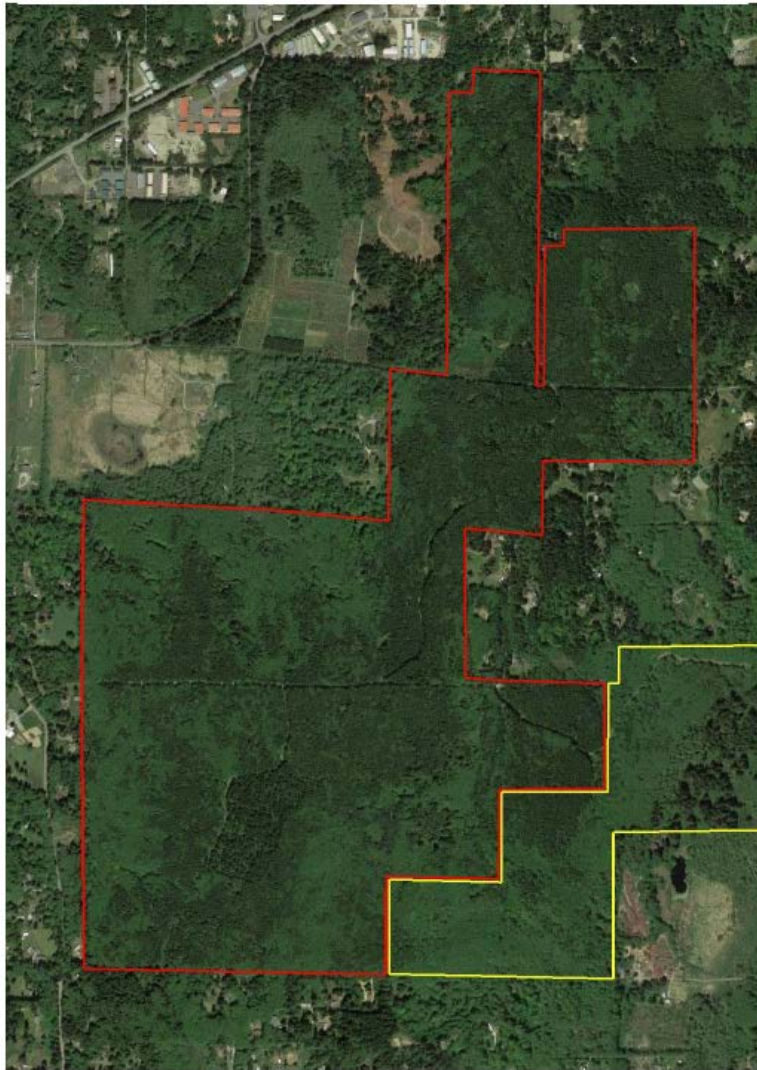

Great Peninsula Conservancy

This map was created from existing maps, aerial, and other available data. The map is provided for informational purposes only. The user shall be responsible for determining the suitability for intended use.

- North Kitsap Community Forest
- GPC Grant-Funded Fee Acquisition Lands



North Kitsap Community Forest Residential Conversion Risk Map



Great Peninsula Conservancy

This map was created from existing maps, aerial, and other available data. The map is provided for informational purposes only. The user shall be responsible for determining the suitability for intended use.



Community Forest Trust

FY 15-17 Proposal

North Kitsap proposal (cont.)

- DNR staff working in partnership with local proponents to create a strong community forest proposal to take to Legislature
- This pilot project will serve as a model
- Key elements:
 - ✓ Landscape that can support its own management
 - ✓ Strong and diverse local community support
 - ✓ Agreement on forest management principles
 - ✓ Willing seller
 - ✓ Strong linkages to Puget Sound restoration



Community Forest Trust

Questions?





WASHINGTON STATE DEPARTMENT OF
Natural Resources

Peter Goldmark - Commissioner of Public Lands