

# State Uplands Viewing Tool

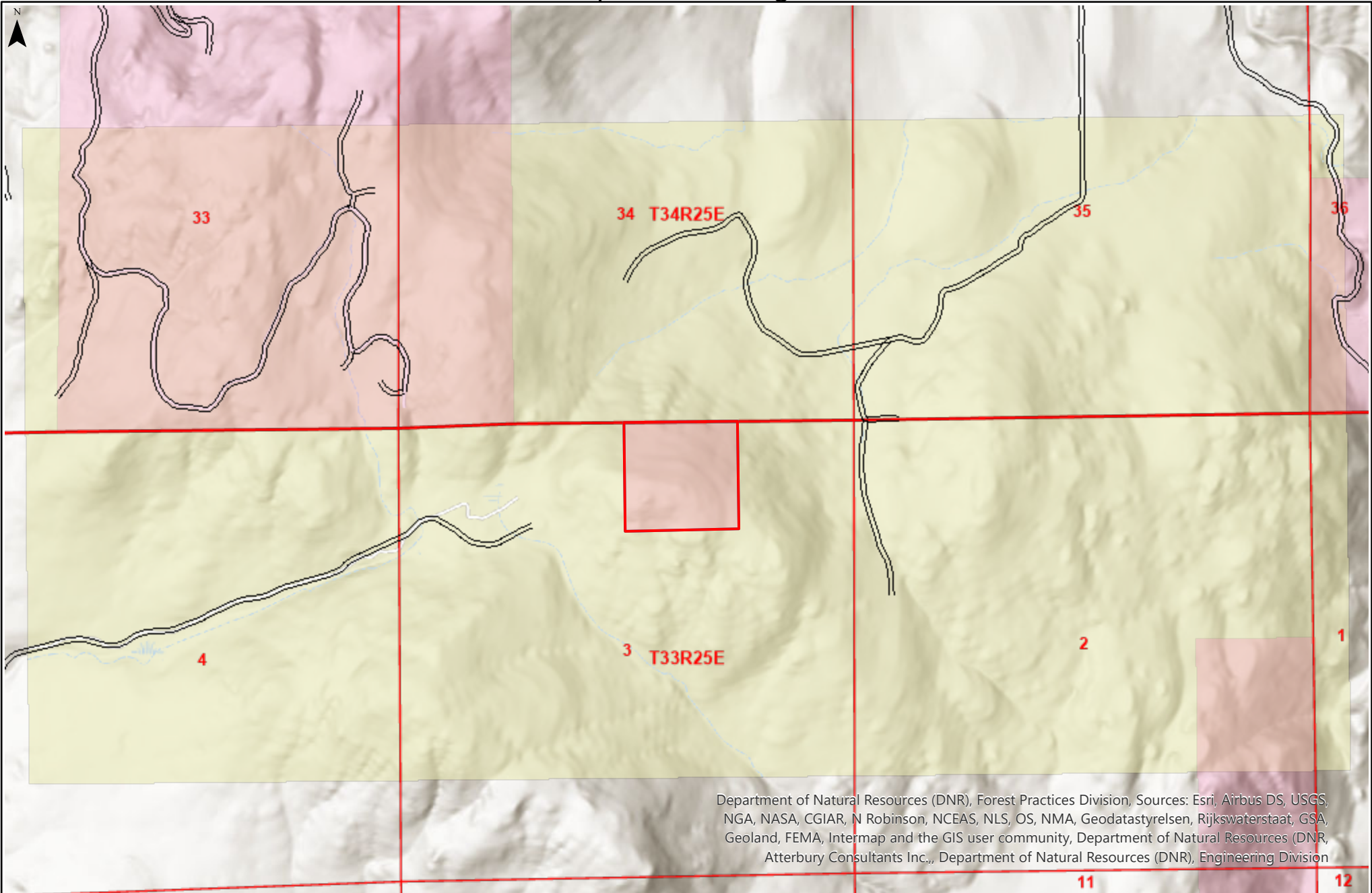

Department of Natural Resources (DNR), Forest Practices Division, Sources: Esri, Airbus DS, USGS, NGA, NASA, CGIAR, N Robinson, NCEAS, NLS, OS, NMA, Geodatastyrelsen, Rijkswaterstaat, GSA, Geoland, FEMA, Intermap and the GIS user community, Department of Natural Resources (DNR), Atterbury Consultants Inc., Department of Natural Resources (DNR), Engineering Division

Approximate Scale : 1:18,056

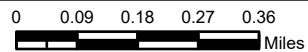

1/22/2024 12:58 PM

Coordinate System: NAD 1983 HARN StatePlane Washington South FIPS 4602 Feet



WASHINGTON STATE DEPT OF  
**NATURAL  
RESOURCES**

Extreme care was used during the compilation of this map to ensure accuracy. However, due to changes in data and the need to rely on outside information, the Department of Natural Resources cannot accept responsibility for errors or omissions, and therefore, there are no warranties which accompany this material.



# Crab Creek Homesite

Lincoln County

2017 Ortho - Section

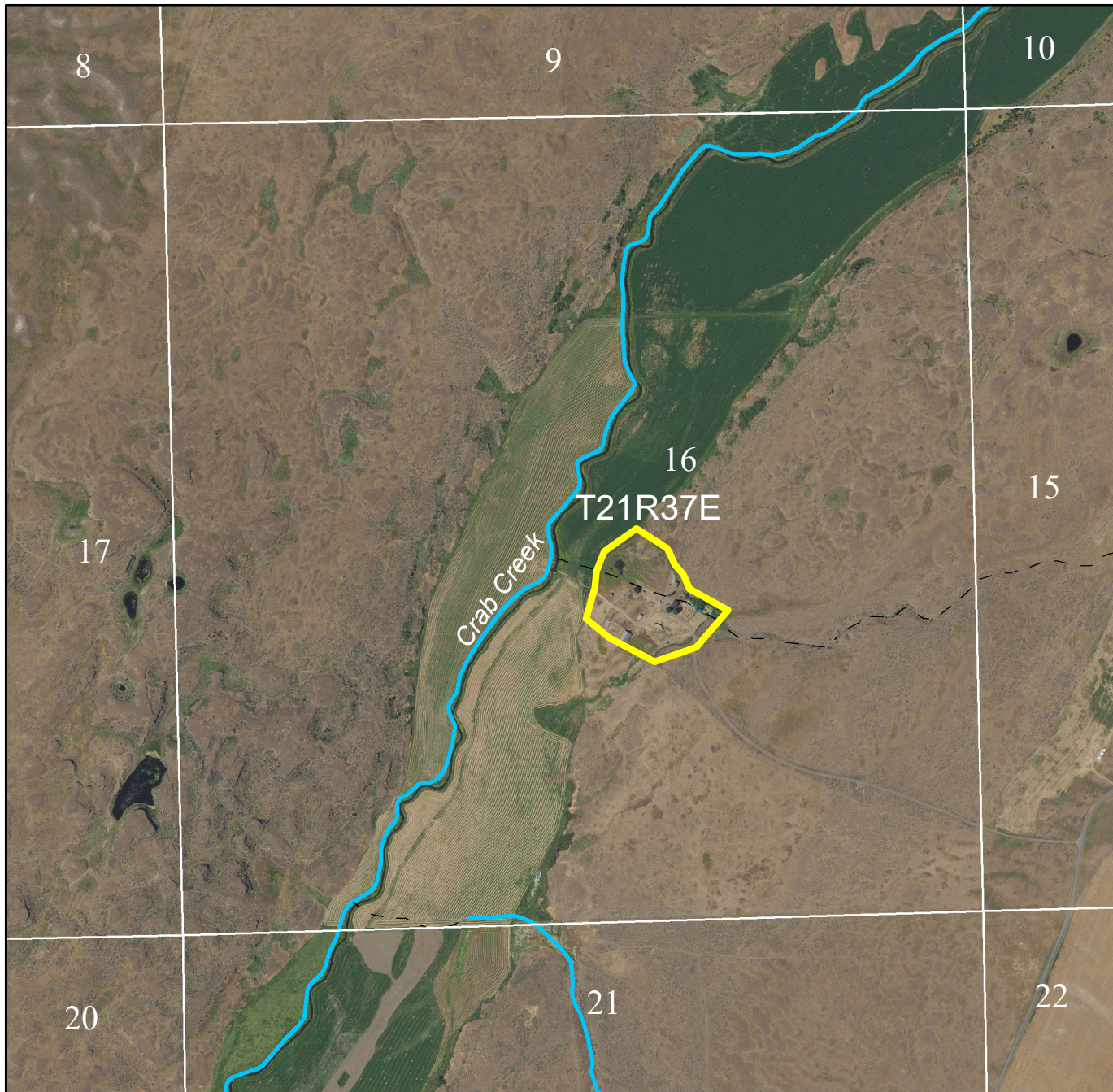

**Legend**

-  Crab Creek Homesite Parcel

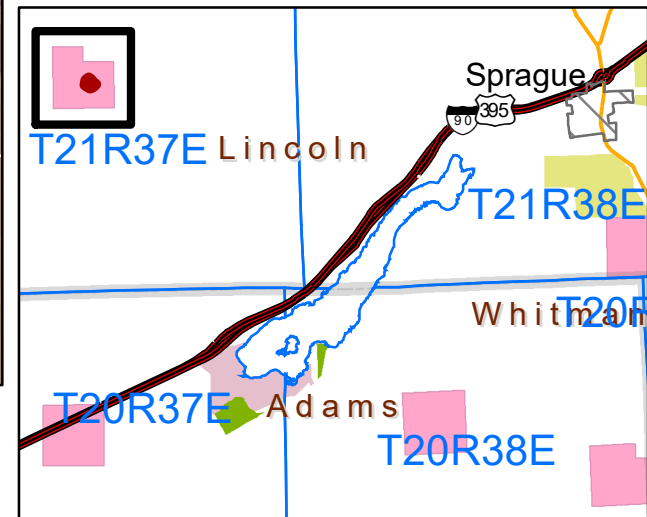

WASHINGTON STATE DEPT OF  
**NATURAL  
RESOURCES**

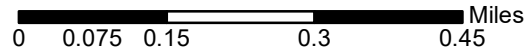

Disclaimer: Extreme care was used during the compilation of this map to ensure accuracy. However, due to changes in ownership and the need to rely on outside information, the Department of Natural Resources cannot accept responsibility for errors or omissions, and, therefore, there are no warranties which accompany this material.



# Crab Creek Homesite

Lincoln County

2017 Ortho - Close up



### Legend

 Crab Creek Homesite Parcel

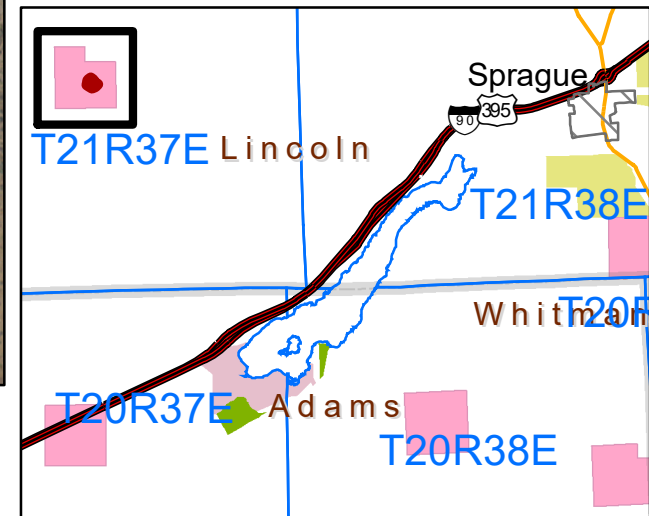

WASHINGTON STATE DEPT OF  
**NATURAL  
RESOURCES**



0 0.015 0.03 0.06 0.09 Miles

Disclaimer: Extreme care was used during the compilation of this map to ensure accuracy. However, due to changes in ownership and the need to rely on outside information, the Department of Natural Resources cannot accept responsibility for errors or omissions, and, therefore, there are no warranties which accompany this material.



**STATE OF WASHINGTON  
DEPARTMENT OF NATURAL RESOURCES  
BOARD OF NATURAL RESOURCES**

**JONES CREEK PURCHASE**

Vicinity Map

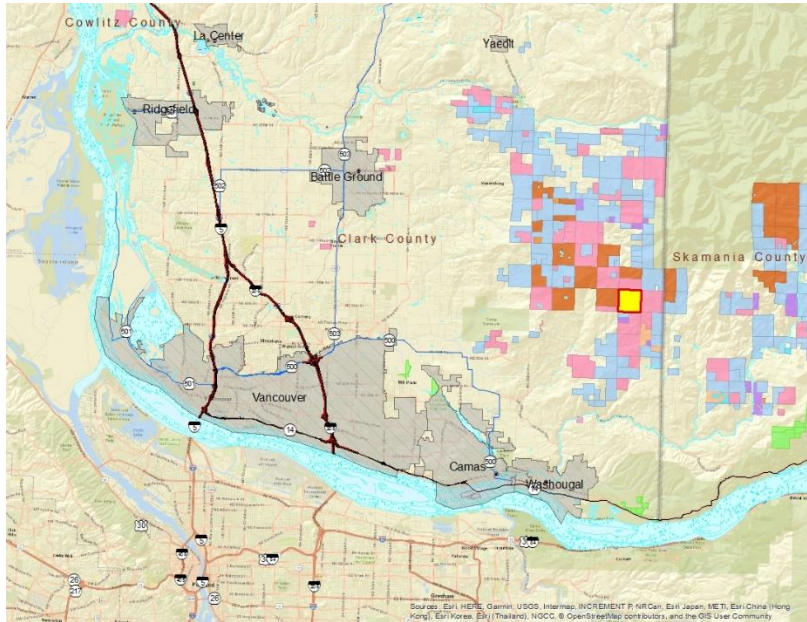

Parcel Map



Within Section 35, Township 3 North, Range 4 East, W.M., Clark County



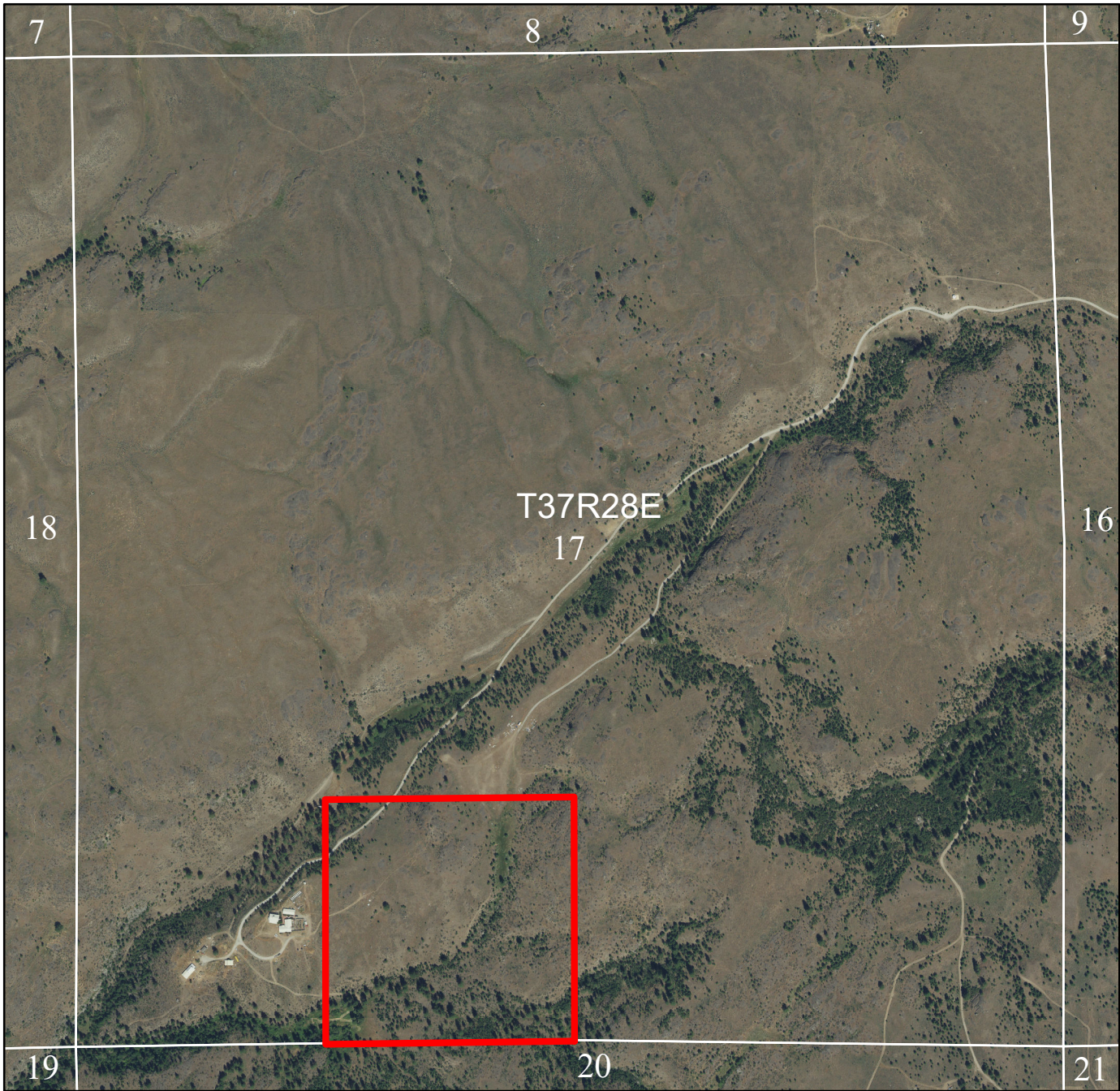

# Okanogan Auction 2019

Okanogan County

Ortho

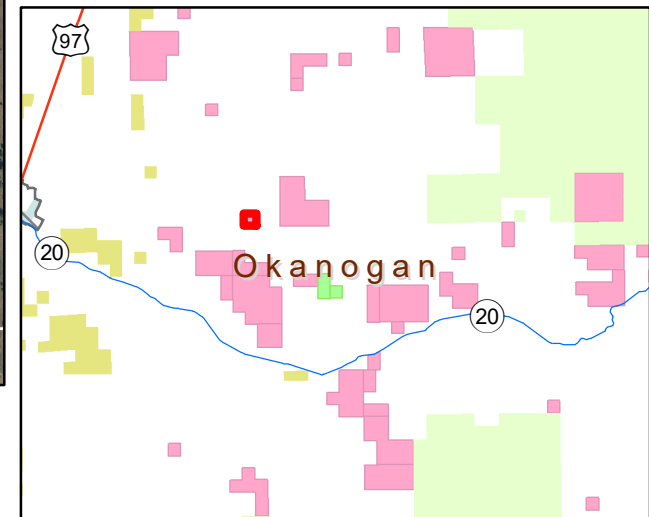

WASHINGTON STATE DEPT OF  
**NATURAL  
RESOURCES**



0 0.05 0.1 0.2 0.3 Miles

Disclaimer: Extreme care was used during the compilation of this map to ensure accuracy. However, due to changes in ownership and the need to rely on outside information, the Department of Natural Resources cannot accept responsibility for errors or omissions, and, therefore, there are no warranties which accompany this material.