

# Washington Timber Harvest—1990

--	--	--



WASHINGTON STATE DEPARTMENT OF  
**Natural Resources**  
Brian Boyle - Commissioner of Public Lands  
Art Stearns - Supervisor  
Land and Water Conservation

By **David N. Larsen**  
Forest Economist  
1991



---

## Acknowledgements

Sincere appreciation is expressed to all whose cooperation made this report possible. Timber harvests from private timberlands were provided by the Washington State Department of Revenue. State designated timber harvest is from the Department of Natural Resources and is for department-managed trust lands. Federal agencies that reported harvests were the USDA Forest Service, U.S. Fish and Wildlife Service, U.S. Bureau of Indian Affairs, U.S. Army and the U.S. Navy. Other public owners included city and county agencies and state agencies other than the Department of Natural Resources.

This report was prepared by the Department of Natural Resources' Division of Land & Water Conservation. Please address inquiries regarding this report to:

Department of Natural Resources  
Division of Land and Water Conservation  
Forestry Assistance  
P.O. Box 47046  
Olympia, WA 98504-7046

Phone: (206) 753-2400  
FAX: (206) 586-6850

For copies of this report, contact:

Department of Natural Resources  
Division of Engineering  
Photo and Map Sales  
P.O. Box 47031  
Olympia, WA 98504-7031

Phone: (206) 753-5338  
FAX: (206) 586-0388

Cost: \$5 per copy

---

## Foreword

This is the Department of Natural Resources' forty-second consecutive annual Timber Harvest Report. The publication series began with the 1949 timber harvest.

Over the years, the timber harvest reporting process has been adjusted as the means of collecting data have changed. In recent years it has become impossible to accurately report acres harvested for either the non-industrial private landowners or the national forests. The Department Supervisor, therefore, decided to drop acres from the timber harvest publications. The last year acres were included in the Timber Harvest Report was 1986.

---

# Table of Contents

## SUMMARY

Acknowledgements . . . . .	iii
Foreword . . . . .	iv
Introduction . . . . .	1

## LIST OF FIGURES

Statewide Timber Harvest by Ownership . . . . .	7
Statewide Timber Harvest by Region . . . . .	7
Eastern Washington Timber Harvest by Ownership . . . . .	9
Western Washington Timber Harvest by Ownership . . . . .	11
Map of Washington State's 39 Counties . . . . .	12

## LIST OF TABLES

Statewide Timber Harvest by Ownership, 1950-1990 . . . . .	6
Eastern Washington Timber Harvest by Ownership, 1950-1990 . . . . .	8
Western Washington Timber Harvest by Ownership, 1950-1990 . . . . .	10
Timber Harvest Summary All Ownerships, 1990 . . . . .	13

## EASTERN WASHINGTON (by County)

Asotin . . . . .	14
Chelan . . . . .	15
Columbia . . . . .	16
Douglas . . . . .	17
Ferry . . . . .	18
Garfield . . . . .	19
Kittitas . . . . .	20
Klickitat . . . . .	21
Lincoln . . . . .	22

Okanogan . . . . .	23
Pend Oreille . . . . .	24
Spokane . . . . .	25
Stevens . . . . .	26
Walla Walla . . . . .	27
Whitman . . . . .	28
Yakima . . . . .	29
Eastside Summary . . . . .	30

**WESTERN WASHINGTON**  
(by County)

Clallam . . . . .	31
Clark . . . . .	32
Cowlitz . . . . .	33
Grays Harbor . . . . .	34
Island . . . . .	35
Jefferson . . . . .	36
King . . . . .	37
Kitsap . . . . .	38
Lewis . . . . .	39
Mason . . . . .	40
Pacific . . . . .	41
Pierce . . . . .	42
San Juan . . . . .	43
Skagit . . . . .	44
Skamania . . . . .	45
Snohomish . . . . .	46
Thurston . . . . .	47
Wahkiakum . . . . .	48
Whatcom . . . . .	49
Westside Summary . . . . .	50

---

## Introduction

The Timber Harvest Report provides an historical record of timber harvest activities by county, ownership class, product class and species. Used in conjunction with previous harvest reports, it reflects harvest trends over time. The objective of this report is to supply accurate timber harvest data for Washington State in a timely manner for use by forest managers, private and government analysts, and the general public.

---

## Organization of Data

Timber harvest volume is organized by county and then displayed by ownership class, product class and species.

### OWNERSHIP

Private forest ownerships are divided into three categories:

Forest Industry -- Companies and individuals operating wood-using plants with no acreage limitations.

Large Nonindustrial -- Companies and individuals not operating wood-using plants but with holdings of 1,000 or more acres.

Small Nonindustrial -- Companies and individuals not operating wood-using plants and having holdings of less than 1,000 acres.

The Department of Revenue, using forest excise tax returns, supplied the data for privately owned lands.

State is the designation used to report harvests from Department of Natural Resources-managed trust lands. The Department's Division of Timber Sales provided this data.

Other Non-federal includes public land owned by cities, counties, public utility districts, and state agencies other than the Department of Natural Resources.

BIA (Bureau of Indian Affairs) is the designation used to report timber harvest from the several Indian tribes (Colville, Quinault, Yakima, etc.) located in Washington State.

Other Federal represents various other federal agencies (military, National Park Service, Wildlife Service) selling timber for industrial wood harvest in the state.

# Statewide Timber Harvest By Ownership 1950-1990

Thousand board feet, Scribner log scale

YEAR	OWNER CLASS								TOTAL
	Forest Industry	Other Private <sup>2</sup>	TOTAL PRIVATE <sup>3</sup>	State	Other Non-Federal <sup>4</sup>	National Forest	B.I.A.	Other Federal	
1950	3,566,050 <sup>1</sup>	-- <sup>2</sup>	3,566,050	-- <sup>3</sup>	-- <sup>4</sup>	691,839	199,908	-- <sup>5</sup>	4,457,797
1951	3,726,820	-- <sup>2</sup>	3,726,820	-- <sup>3</sup>	-- <sup>4</sup>	773,467	177,616	-- <sup>5</sup>	4,677,903
1952	3,178,398	-- <sup>2</sup>	3,178,398	-- <sup>3</sup>	-- <sup>4</sup>	801,698	245,294	7,384	4,232,774
1953	3,182,551	-- <sup>2</sup>	3,182,551	-- <sup>3</sup>	-- <sup>4</sup>	942,483	276,317	18,130	4,419,481
1954	2,845,890	-- <sup>2</sup>	2,845,890	-- <sup>3</sup>	-- <sup>4</sup>	883,100	253,472	16,320	3,998,782
1955	2,994,014	-- <sup>2</sup>	2,994,014	448,478	-- <sup>4</sup>	862,314	321,855	23,939	4,650,600
1956	3,261,159	-- <sup>2</sup>	3,261,159	527,243	-- <sup>4</sup>	944,490	281,121	20,989	5,035,002
1957	2,530,704	-- <sup>2</sup>	2,530,704	404,755	-- <sup>4</sup>	900,045	190,489	19,908	4,045,901
1958	2,291,295	-- <sup>2</sup>	2,291,295	305,220	-- <sup>4</sup>	1,026,664	238,412	17,492	3,879,083
1959	2,817,578	-- <sup>2</sup>	2,817,578	289,147	-- <sup>4</sup>	1,437,407	304,177	20,501	4,868,810
1960	3,000,124	-- <sup>2</sup>	3,000,124	271,992	-- <sup>4</sup>	1,180,984	255,859	17,829	4,726,788
1961	2,652,237	-- <sup>2</sup>	2,652,237	302,676	-- <sup>4</sup>	1,180,101	286,843	13,871	4,435,728
1962	2,918,138	-- <sup>2</sup>	2,918,138	324,311	-- <sup>4</sup>	1,496,162	303,104	9,629	5,051,344
1963	2,934,608	-- <sup>2</sup>	2,934,608	546,022	23,407	1,583,325	338,553	1,796	5,427,711
1964	3,503,560	-- <sup>2</sup>	3,503,560	536,408	38,375	1,844,966	424,179	13,931	6,361,419
1965	2,771,218	819,705	3,590,923	685,201	40,662	1,720,090	459,740	25,159	6,521,775
1966	2,680,199	779,418	3,459,617	538,446	49,010	1,572,825	430,930	24,566	6,075,394
1967	2,577,467	733,127	3,310,594	467,999	69,523	1,599,602	466,042	23,557	5,936,417
1968	3,115,721	740,338	3,856,059	680,854	62,707	1,791,269	529,730	48,297	6,968,916
1969	3,329,368	900,943	4,230,311	744,465	53,387	1,518,684	420,511	36,459	7,003,817
1970	3,347,901	697,565	4,045,466	602,067	40,423	1,378,269	367,907	25,739	6,459,871
1971	3,332,939	613,143	3,946,082	721,915	28,295	1,261,437	415,943	76,858	6,450,530
1972	3,184,585	830,201	4,014,786	1,003,627	63,249	1,487,561	488,662	21,636	7,079,521
1973	3,360,879	1,367,252	4,728,131	998,035	18,569	1,613,131	445,123	6,407	7,809,396
1974	3,233,610	1,103,317	4,336,927	685,016	42,486	1,289,564	452,441	69,837	6,876,271
1975	3,236,563	825,388	4,061,951	540,096	23,827	1,098,345	419,138	41,694	6,185,051
1976	3,702,115	712,282	4,414,397	766,467	34,725	1,214,444	516,006	24,655	6,970,694
1977	3,244,011	823,942	4,067,953	796,685	55,309	1,170,638	476,742	23,658	6,590,985
1978	3,345,697	690,442	4,036,139	955,021	50,443	1,260,713	460,165	20,198	6,782,679
1979	3,168,375	899,414	4,067,789	1,095,211	84,118	1,275,615	432,478	14,054	6,969,265
1980	2,935,593	571,840	3,507,433	744,747	28,113	1,088,760	336,228	14,671	5,719,952
1981	2,776,709	489,455	3,266,164	468,417	8,881	874,981	259,906	12,549	4,890,898
1982	3,313,835	426,564	3,740,399	439,610	5,713	728,325	151,787	13,230	5,079,064
1983	3,490,012	535,142	4,025,154	548,463	1,989	1,240,214	238,190	34,263	6,088,273
1984	2,803,703	741,702	3,545,405	794,744	16,577	1,188,515	205,287	51,444	5,801,972
1985	2,591,904	969,504	3,561,408	1,013,325	26,995	1,127,656	213,253	20,906	5,963,543
1986	2,849,386	1,139,266	3,988,652	1,064,431	14,578	1,232,257	235,054	20,985	6,555,957
1987	2,889,884	1,475,164	4,365,048	969,535	22,234	1,422,824	237,928	17,940	7,035,509
1988	2,864,035	1,541,867	4,405,902	826,433	38,808	1,485,607	270,846	17,776	7,045,372
1989	2,807,364	1,774,970	4,582,334	841,985	13,534	1,141,942	261,722	9,429	6,850,946
1990	2,550,221	1,596,607	4,146,828	657,374	29,923	817,211	182,326	15,565	5,849,227

<sup>1</sup> Forest Industry harvest includes other owner classes for designated years as follows: 1949-1951--Other Private, State, Other Non-federal, and Other Federal; 1952-1954--Other Private, State, and Other Non-federal; 1955-1962--Other Private and Other Non-federal; and 1963 and 1964--Other Private.

<sup>2</sup> Other Private harvest included with Forest Industry for the years 1949-1964.

<sup>3</sup> State harvest included with Forest Industry for the years 1949-1954.

<sup>4</sup> Other Non-federal harvest included with Forest Industry for the years 1949-1962.

<sup>5</sup> Other Federal harvest included with Forest Industry for the years 1949-1951.



**FIGURE 1. Statewide by Ownership**  
(Billion board feet, Scribner log scale)

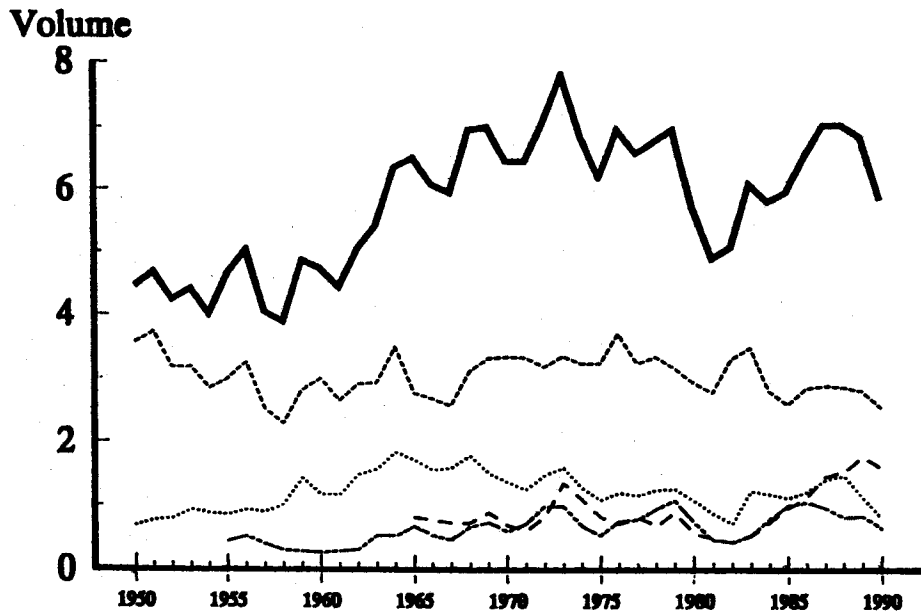

**FIGURE 2. Statewide by Region**  
(Billion board feet, Scribner log scale)

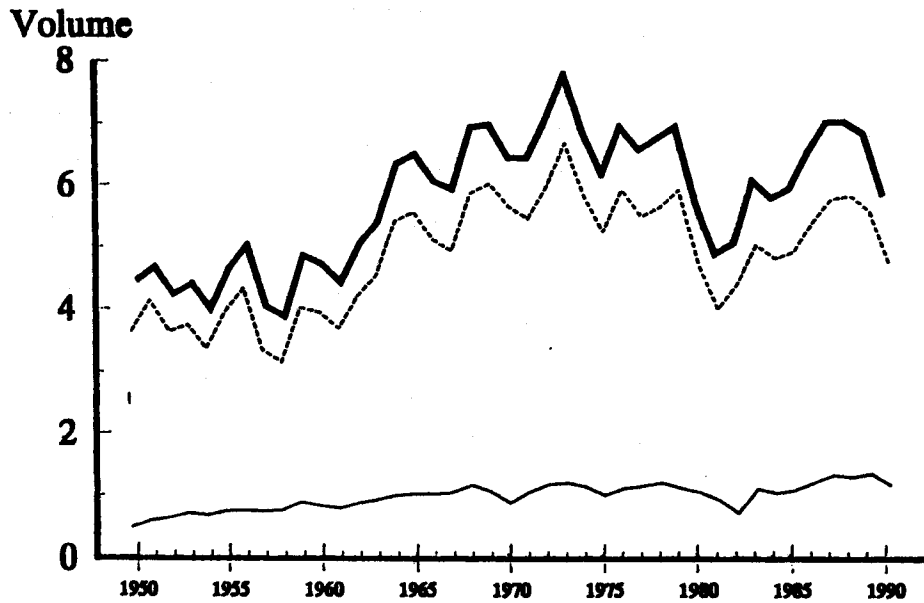

# Eastern Washington Timber Harvest By Ownership 1950-1990

Thousand board feet, Scribner log scale

YEAR	OWNER CLASS								TOTAL
	Forest Industry	Other Private	TOTAL PRIVATE	State	Other Non-Federal	National Forest	B.I.A.	Other Federal	
1950	270,500 <sup>2</sup>	-- <sup>3</sup>	270,500	-- <sup>4</sup>	-- <sup>5</sup>	123,939	110,398	-- <sup>6</sup>	504,837
1951	332,233 <sup>2</sup>	-- <sup>3</sup>	332,233	-- <sup>4</sup>	-- <sup>5</sup>	146,167	125,576	-- <sup>6</sup>	603,976
1952	360,110 <sup>2</sup>	-- <sup>3</sup>	360,110	-- <sup>4</sup>	-- <sup>5</sup>	163,098	126,814	.....	650,022
1953	370,336 <sup>2</sup>	-- <sup>3</sup>	370,336	-- <sup>4</sup>	-- <sup>5</sup>	201,583	155,143	1,942	729,004
1954	386,534 <sup>2</sup>	-- <sup>3</sup>	386,534	-- <sup>4</sup>	-- <sup>5</sup>	154,400	138,175	6,366	685,475
1955	397,789 <sup>2</sup>	-- <sup>3</sup>	397,789	39,134	-- <sup>5</sup>	172,714	140,166	8,539	758,342
1956	342,182 <sup>2</sup>	-- <sup>3</sup>	342,182	32,284	-- <sup>5</sup>	217,290	161,891	13,813	767,460
1957	357,671 <sup>2</sup>	-- <sup>3</sup>	357,671	31,374	-- <sup>5</sup>	227,845	127,374	6,283	750,547
1958	330,752 <sup>2</sup>	-- <sup>3</sup>	330,752	19,072	-- <sup>5</sup>	250,764	160,918	10,059	771,565
1959	344,805 <sup>2</sup>	-- <sup>3</sup>	344,805	21,768	-- <sup>5</sup>	330,307	191,702	13,948	902,530
1960	396,644 <sup>2</sup>	-- <sup>3</sup>	396,644	17,349	-- <sup>5</sup>	272,884	139,536	11,846	838,259
1961	317,249 <sup>2</sup>	-- <sup>3</sup>	317,249	17,295	-- <sup>5</sup>	288,501	164,605	9,934	797,584
1962	273,261 <sup>2</sup>	-- <sup>3</sup>	273,261	31,776	-- <sup>5</sup>	400,062	181,165	5,383	891,647
1963	279,216 <sup>2</sup>	-- <sup>3</sup>	279,216	39,235	2,041	411,925	211,812	143	944,372
1964	298,096 <sup>2</sup>	-- <sup>3</sup>	298,096	33,860	125	427,596	249,786	4,247	1,013,710
1965	133,443	123,386	256,829	69,288	765	433,090	273,733	5,888	1,039,593
1966	138,732	129,899	268,631	65,676	5,245	428,176	258,163	5,001	1,030,892
1967	123,795	127,164	250,959	72,193	8,942	448,802	280,781	3,404	1,065,081
1968	134,102	156,348	290,450	92,194	282	472,669	313,322	9,784	1,178,701
1969	152,878	124,205	277,083	110,285	955	426,409	246,632	6,777	1,068,141
1970	146,877	133,991	280,868	52,820	7,990	332,863	209,939	6,204	890,684
1971	183,300	97,358	280,658	96,557	5,630	385,967	293,053	8,247	1,070,112
1972	117,178	168,534	285,712	80,434	7,118	481,759	329,946	4,347	1,189,316
1973	153,608	231,569	385,177	109,581	1,340	439,170	281,221	2,379	1,218,868
1974	226,768	156,211	382,979	70,084	4,376	382,870	300,077	2,239	1,142,625
1975	213,017	125,277	338,294	58,782	5,086	339,847	268,169	2,715	1,012,893
1976	238,725	176,857	415,582	61,053	12,955	363,896	273,606	4,851	1,131,943
1977	209,266	222,824	432,090	78,721	31,097	321,884	298,491	6,940	1,169,223
1978	244,256	215,605	459,861	87,861	16,463	339,443	311,292	4,669	1,219,589
1979	214,991	231,034	446,025	65,026	24,109	291,369	301,176	51	1,127,756
1980	228,251	180,548	408,799	42,587	11,303	316,864	277,827	1,595	1,058,975
1981	239,091	127,763	366,854	51,194	292	297,105	218,276	.....	933,721
1982	303,209	100,882	404,091	18,260	3,133	178,788	121,382	1,938	727,592
1983	332,916	138,742	471,658	84,470	14	399,356	162,426	8,241	1,126,165
1984	325,490	148,728	474,218	121,409	.....	327,596	122,935	1,601	1,047,759
1985	380,248	154,758	535,006	93,545	227	324,138	148,384	2,744	1,104,044
1986	377,200	173,196	550,396	104,438	2,997	396,551	168,241	1,539	1,224,162
1987	349,716	190,781	540,497	138,753	2,338	462,312	189,431	4,931	1,338,262
1988	364,363	173,790	538,153	115,984	5,573	426,280	210,568	.....	1,296,558
1989	393,467	224,045	617,512	117,867	1,448	433,511	188,159	614	1,359,111
1990	406,466	208,727	615,193	84,245	13,940	313,259	144,712	4,443	1,175,792

<sup>1</sup>Eastern Washington is all counties east of the crest of the Cascade Mountains.

<sup>2</sup>Forest Industry harvest includes other owner classes for designated years as follows: 1949-1951--Other Private, State, Other Non-federal, and Other Federal; 1952-1954--Other Private, State, and Other Non-federal; 1955-1962--Other Private and Other Non-federal; and 1963 and 1964--Other Private.

<sup>3</sup>Other Private harvest included with Forest Industry for the years 1949-1964.

<sup>4</sup>State harvest included with Forest Industry for the years 1949-1954.

<sup>5</sup>Other Non-federal harvest included with Forest Industry for the years 1949-1962.

<sup>6</sup>Other Federal harvest included with Forest Industry for the years 1949-1951.

**FIGURE 3. Eastern Washington by Ownership**  
(Million board feet, Scribner log scale)

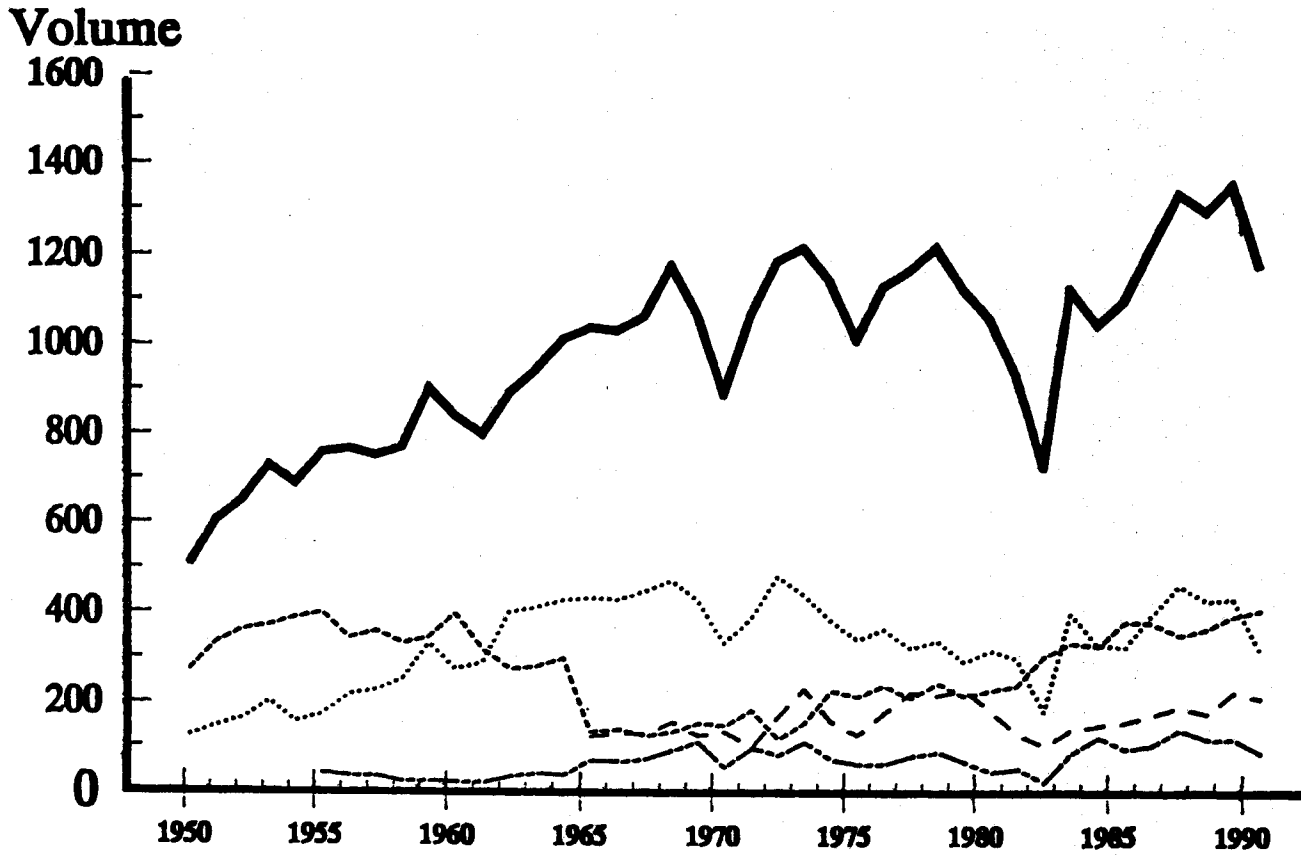

# Western Washington Timber Harvest By Ownership 1950-1990

Thousand board feet, Scribner log scale

YEAR	OWNER CLASS								TOTAL
	Forest Industry	Other Private <sup>2</sup>	TOTAL PRIVATE <sup>3</sup>	State	Other Non-Federal <sup>4</sup>	National Forest <sup>5</sup>	B.I.A.	Other Federal	
1950	3,295,550 <sup>2</sup>	--3	3,295,550	--4	--5	567,900	89,510	--6	3,952,960
1951	3,394,587 <sup>2</sup>	--3	3,394,587	--4	--5	627,300	52,040	--6	4,073,927
1952	2,818,288 <sup>2</sup>	--3	2,818,288	--4	--5	638,600	118,480	7,384	3,582,752
1953	2,812,215 <sup>2</sup>	--3	2,812,215	--4	--5	740,900	121,174	16,188	3,690,477
1954	2,459,356 <sup>2</sup>	--3	2,459,356	--4	--5	728,700	115,297	9,954	3,313,307
1955	2,596,225 <sup>2</sup>	--3	2,596,225	409,344	--5	689,600	181,689	15,400	3,892,258
1956	2,918,977 <sup>2</sup>	--3	2,918,977	494,959	--5	727,200	119,230	7,176	4,267,542
1957	2,173,033 <sup>2</sup>	--3	2,173,033	373,381	--5	672,200	63,115	13,625	3,295,354
1958	1,960,543 <sup>2</sup>	--3	1,960,543	286,148	--5	775,900	77,494	7,433	3,107,518
1959	2,472,773 <sup>2</sup>	--3	2,472,773	267,379	--5	1,107,100	112,475	6,553	3,966,280
1960	2,603,480 <sup>2</sup>	--3	2,603,480	254,643	--5	908,100	116,323	5,983	3,888,529
1961	2,334,988 <sup>2</sup>	--3	2,334,988	285,381	--5	891,600	122,238	3,937	3,638,144
1962	2,644,877 <sup>2</sup>	--3	2,644,877	292,535	--5	1,096,100	121,939	4,246	4,159,697
1963	2,655,392 <sup>2</sup>	--3	2,655,392	506,787	21,366	1,171,400	126,741	1,653	4,483,339
1964	3,205,464 <sup>2</sup>	--3	3,205,464	502,548	38,250	1,417,370	174,393	9,684	5,347,709
1965	2,637,775	696,319	3,334,094	615,913	39,897	1,287,000	186,007	19,271	5,482,182
1966	2,541,467	649,519	3,190,986	472,770	43,765	1,144,649	172,767	19,565	5,044,502
1967	2,453,672	605,963	3,059,635	394,906	60,581	1,150,800	185,261	20,153	4,871,336
1968	2,981,619	583,990	3,565,609	588,660	62,425	1,318,600	216,408	38,513	5,790,215
1969	3,176,490	776,738	3,953,228	634,180	52,432	1,092,275	173,879	29,682	5,935,676
1970	3,201,024	563,574	3,764,598	549,247	32,433	1,045,406	157,968	19,535	5,569,187
1971	3,149,639	515,785	3,665,424	625,358	22,665	875,470	122,890	68,611	5,380,418
1972	3,067,407	661,667	3,729,074	923,193	56,131	1,005,802	158,716	17,289	5,890,205
1973	3,207,271	1,135,683	4,342,954	888,454	17,229	1,173,961	163,902	4,028	6,590,528
1974	3,006,842	947,106	3,953,948	614,932	38,110	906,694	152,364	67,598	5,733,646
1975	3,023,546	700,111	3,723,657	481,314	18,741	758,498	150,969	38,979	5,172,158
1976	3,463,390	535,425	3,998,815	705,414	21,770	850,548	242,400	19,804	5,838,751
1977	3,034,745	601,118	3,635,863	717,964	24,212	848,754	178,251	16,718	5,421,762
1978	3,101,441	474,837	3,576,278	867,160	33,980	921,270	148,873	15,529	5,563,090
1979	2,953,384	668,380	3,621,764	1,030,185	60,009	984,246	131,302	14,003	5,841,509
1980	2,707,342	391,292	3,098,634	702,160	16,810	771,896	58,401	13,076	4,660,977
1981	2,537,618	361,692	2,899,310	417,223	8,589	577,876	41,630	12,549	3,957,177
1982	3,010,626	325,682	3,336,308	421,350	2,580	549,537	30,405	11,292	4,351,472
1983	3,157,096	396,400	3,553,496	463,993	1,975	840,858	75,764	26,022	4,962,108
1984	2,478,213	592,974	3,071,187	673,335	16,577	860,919	82,352	49,843	4,754,213
1985	2,211,656	814,746	3,026,402	919,780	26,768	803,518	64,869	18,162	4,859,499
1986	2,472,186	966,070	3,438,256	959,993	11,581	835,706	66,813	19,446	5,331,795
1987	2,540,168	1,284,383	3,824,551	830,782	19,896	960,512	48,497	13,009	5,697,247
1988	2,499,672	1,368,077	3,867,749	710,449	33,235	1,059,327	60,278	17,776	5,748,814
1989	2,413,897	1,550,925	3,964,822	724,118	12,086	708,431	73,563	8,815	5,491,835
1990	2,143,755	1,387,880	3,531,635	573,129	15,983	503,952	37,614	11,122	4,673,435

<sup>1</sup>Western Washington is all counties west of the crest of the Cascade Mountains.

<sup>2</sup>Forest Industry harvest includes other owner classes for designated years as follows: 1949-1951--Other Private, State, Other Non-federal, and Other Federal; 1952-1954--Other Private, State, and Other Non-federal; 1955-1962--Other Private and Other Non-federal; and 1963 and 1964--Other Private.

<sup>3</sup>Other Private harvest included with Forest Industry for the years 1949-1964.

<sup>4</sup>State harvest included with Forest Industry for the years 1949-1954.

<sup>5</sup>Other Non-federal harvest included with Forest Industry for the years 1949-1962.

<sup>6</sup>Other Federal harvest included with Forest Industry for the years 1949-1951.

**FIGURE 4. Western Washington by Ownership**  
(Billion board feet, Scribner log scale)

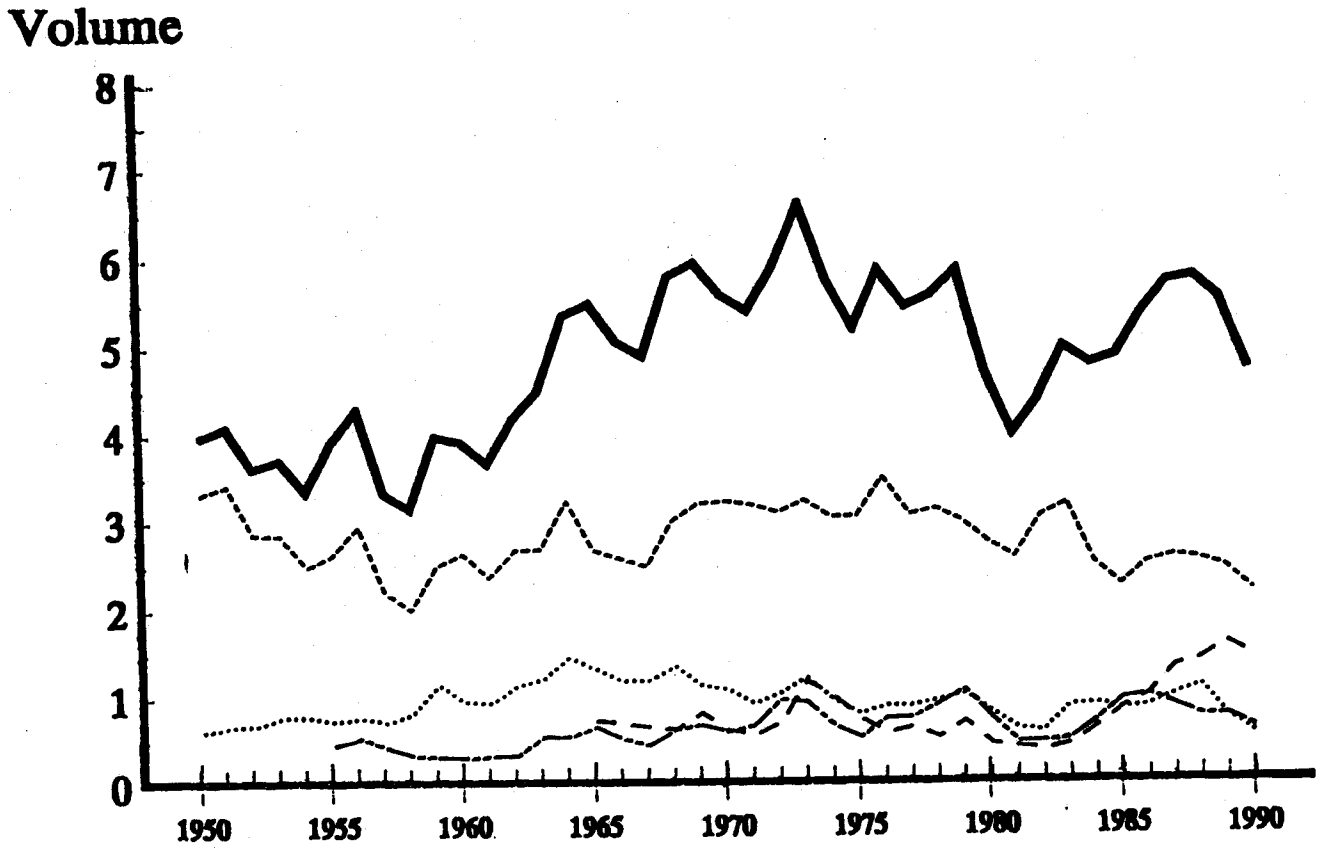



DEPARTMENT OF NATURAL RESOURCES  
**Timber Harvest Summary All Ownerships**  
**1990**

Thousand board feet, Scribner log scale

COUNTY	OWNER CLASS									TOTAL ALL OWNERSHIPS
	Forest Industry	Private Large	Private Small	TOTAL PRIVATE	State	Other Non-federal	Forest Service	RIA	Other Federal	
<b>EASTERN WASHINGTON</b>										
ASOTIN	.....	973	1,993	2,966	.....	.....	3,271	.....	.....	6,237
CHELAM	5,710	.....	866	6,576	7,989	13,035	68,382	.....	.....	95,982
COLUMBIA	4,196	719	3,832	8,747	44	.....	17,519	.....	.....	26,310
DOUGLAS	.....	.....	69	69	.....	.....	.....	.....	.....	69
FERRY	23,145	3,354	15,824	42,323	2,322	.....	27,783	36,985	2,789	112,142
GARFIELD	.....	.....	5	5	.....	.....	14,523	.....	.....	14,528
KITTITAS	112,325	1,012	6,957	120,294	11,877	.....	46,760	.....	.....	178,931
KLICHTAT	66,221	4,547	18,586	89,354	8,054	.....	7,866	21,488	.....	126,762
LINCOLN	.....	119	2,293	2,412	.....	.....	.....	.....	.....	2,412
OKANOGAN	29,898	.....	10,764	40,662	16,668	.....	28,871	16,094	7	102,302
PEND OREILLE	68,258	5,141	12,403	85,802	2,989	.....	34,946	.....	.....	123,737
SPOKANE	5,023	8,411	25,809	39,243	1,843	884	.....	.....	.....	41,970
STEVENS	63,981	27,235	49,934	141,150	20,816	21	29,885	.....	1,707	193,579
WALLA WALLA	.....	49	440	489	57	.....	.....	.....	.....	546
WHITMAN	.....	.....	1,940	1,940	.....	.....	.....	.....	.....	1,940
YAKIMA	27,709	4,670	782	33,161	11,586	.....	33,453	70,145	.....	148,345
<b>EASTSIDE TOTALS</b>	<b>406,466</b>	<b>56,230</b>	<b>152,497</b>	<b>615,193</b>	<b>84,245</b>	<b>13,940</b>	<b>313,259</b>	<b>144,712</b>	<b>4,443</b>	<b>1,175,792</b>
<b>WESTERN WASHINGTON</b>										
CLALLAM	103,140	99,050	35,097	237,287	67,309	.....	52,303	.....	.....	356,899
CLARK	75,717	7,752	32,956	116,425	10,838	.....	.....	.....	.....	127,263
COMLITZ	342,588	10,910	56,713	410,211	41,725	.....	2,643	.....	.....	454,579
GRAYS HARBOR	323,275	139,249	38,812	501,336	34,528	9,670	19,012	32,771	.....	597,317
ISLAND	69	1,111	6,905	8,085	3,921	.....	.....	.....	.....	12,006
JEFFERSON	23,556	24,464	10,884	58,904	121,147	.....	27,924	.....	524	208,499
KING	214,292	13,142	12,818	240,252	10,049	257	46,604	.....	20	297,182
KITSAP	6,557	10,971	10,699	28,227	3,652	3,491	.....	428	243	36,041
LEWIS	214,071	85,981	91,613	391,665	26,898	.....	113,036	.....	.....	531,599
MASON	222,663	29,013	25,792	277,468	15,150	.....	3,600	.....	.....	296,218
PACIFIC	172,048	67,120	23,533	262,701	23,794	.....	.....	.....	.....	286,495
PIERCE	126,261	11,835	33,229	171,325	8,009	414	18,300	.....	6,900	204,948
SAN JUAN	.....	.....	4,186	4,186	1,422	.....	.....	.....	.....	5,608
SKAGIT	83,374	126,211	19,056	228,641	51,854	.....	6,749	453	.....	287,697
SKAMANIA	14,219	16,846	10,839	41,904	42,049	512	150,067	.....	.....	234,532
SNOHOMISH	39,822	106,688	84,081	230,591	39,054	1,429	51,716	2,884	.....	325,674
THURSTON	62,233	24,537	29,081	115,851	26,619	210	.....	314	3,435	146,429
WANKIAKUM	60,608	2,166	9,051	71,825	13,609	.....	.....	.....	.....	85,434
WHATCOM	59,262	53,149	22,340	134,751	31,502	.....	11,998	764	.....	179,015
<b>WESTSIDE TOTALS</b>	<b>2,143,755</b>	<b>830,195</b>	<b>557,685</b>	<b>3,531,635</b>	<b>573,129</b>	<b>15,983</b>	<b>503,952</b>	<b>37,614</b>	<b>11,122</b>	<b>4,673,435</b>
<b>STATE TOTALS</b>	<b>2,550,221</b>	<b>886,425</b>	<b>710,182</b>	<b>4,146,828</b>	<b>657,374</b>	<b>29,923</b>	<b>817,211</b>	<b>182,326</b>	<b>15,565</b>	<b>5,849,227</b>

DEPARTMENT OF NATURAL RESOURCES  
 Timber Harvest Eastern Washington **ASOTIN COUNTY**  
**1990**

Thousand board feet, Scribner log scale

OWNERSHIP	PRODUCT CLASS	-----VOLUME -THOUSAND BOARD FEET- BY SPECIES-----							TOTAL VOLUME
		DOUGLAS FIR	TRUE FIRS	LARCH	PONDEROSA PINE	OTHER CONIFERS	OTHER PINES	OTHER HARDWOODS	
PRIVATE LARGE	YOUNG GROWTH	454	284	0	201	3	0	0	942
	CULL/UTILITY	0	0	0	0	31	0	0	31
	TOTAL	454	284	0	201	34	0	0	973
PRIVATE* SMALL	YOUNG GROWTH	413	486	0	477	87	35	0	1,498
	CULL/UTILITY	0	0	0	0	495	0	0	495
	TOTAL	413	486	0	477	582	35	0	1,993
TOTAL* PRIVATE	YOUNG GROWTH	867	770	0	678	90	35	0	2,440
	CULL/UTILITY	0	0	0	0	526	0	0	526
	TOTAL	867	770	0	678	616	35	0	2,966
FOREST SERVICE	OLD GROWTH	616	686	249	453	220	0	0	2,224
	CULL/UTILITY	0	0	0	0	967	80	0	1,047
	TOTAL	616	686	249	453	1,187	80	0	3,271
TOTAL* ALL OWNERS	OLD GROWTH	616	686	249	453	220	0	0	2,224
	YOUNG GROWTH	867	770	0	678	90	35	0	2,440
	CULL/UTILITY	0	0	0	0	1,493	80	0	1,573
	TOTAL	1,483	1,456	249	1,131	1,803	115	0	6,237



DEPARTMENT OF NATURAL RESOURCES  
 Timber Harvest Eastern Washington **CHELAN COUNTY**  
 1990

Thousand board feet, Scribner log scale

OWNERSHIP	PRODUCT CLASS	-----VOLUME -THOUSAND BOARD FEET- BY SPECIES-----							TOTAL VOLUME
		DOUGLAS FIR	TRUE FIRS	LARCH	PONDEROSA PINE	OTHER CONIFERS	OTHER PINES	OTHER HARDWOODS	
PRIVATE INDUST	YOUNG GROWTH	2,558	914	0	1,737	44	450	0	5,703
	CULL/UTILITY	0	0	0	0	7	0	0	7
	TOTAL	2,558	914	0	1,737	51	450	0	5,710
PRIVATE* SMALL	YOUNG GROWTH	204	145	0	60	220	45	0	674
	CULL/UTILITY	0	0	0	0	30	0	0	30
	SALVAGE	0	0	0	0	162	0	0	162
TOTAL	204	145	0	60	412	45	0	866	
TOTAL* PRIVATE	YOUNG GROWTH	2,762	1,059	0	1,797	264	495	0	6,377
	CULL/UTILITY	0	0	0	0	37	0	0	37
	SALVAGE	0	0	0	0	162	0	0	162
TOTAL	2,762	1,059	0	1,797	463	495	0	6,576	
STATE	OLD GROWTH	4,188	1,431	912	1,083	284	91	0	7,989
	TOTAL	4,188	1,431	912	1,083	284	91	0	7,989
OTHER NON-FED	YOUNG GROWTH	4,810	95	543	5,844	2	3	0	11,297
	CULL/UTILITY	94	76	110	556	0	2	0	1,758
	TOTAL	5,804	171	653	6,400	2	5	0	13,035
FOREST SERVICE	OLD GROWTH	25,613	3,052	825	19,879	9,646	4,775	0	63,790
	CULL/UTILITY	1,000	1,200	0	0	2,392	0	0	4,592
	TOTAL	26,613	4,252	825	19,879	12,038	4,775	0	68,382
TOTAL* ALL OWNERS	OLD GROWTH	29,801	4,483	1,737	20,962	9,930	4,866	0	71,779
	YOUNG GROWTH	7,572	1,154	543	7,641	266	498	0	17,674
	CULL/UTILITY	1,994	1,276	110	556	2,429	2	0	6,367
	SALVAGE	0	0	0	0	162	0	0	162
	TOTAL	39,367	6,913	2,390	29,159	12,787	5,366	0	95,932

DEPARTMENT OF NATURAL RESOURCES  
 Timber Harvest Eastern Washington **COLUMBIA COUNTY**  
**1990**

Thousand board feet, Scribner log scale

OWNERSHIP	PRODUCT CLASS	-----VOLUME -THOUSAND BOARD FEET- BY SPECIES-----							TOTAL VOLUME
		DOUGLAS FIR	TRUE FIRS	LARCH	PONDEROSA PINE	OTHER CONIFERS	OTHER PINES	OTHER HARDWOODS	
PRIVATE INDUST	YOUNG GROWTH	2,016	25	0	2,157	0	0	0	4,196
	TOTAL	2,016	25	0	2,157	0	0	0	4,196
PRIVATE LARGE	YOUNG GROWTH	369	215	0	135	0	0	0	719
	TOTAL	369	215	0	135	0	0	0	719
PRIVATE* SMALL	YOUNG GROWTH	1,146	233	0	1,658	0	0	0	3,037
	SALVAGE	0	0	0	0	795	0	0	795
	TOTAL	1,146	233	0	1,658	795	0	0	3,832
TOTAL* PRIVATE	YOUNG GROWTH	3,531	471	0	3,950	0	0	0	7,952
	SALVAGE	0	0	0	0	795	0	0	795
	TOTAL	3,531	471	0	3,950	795	0	0	8,747
STATE	OLD GROWTH	32	1	1	9	0	0	0	43
	YOUNG GROWTH	0	0	1	0	0	0	0	1
	TOTAL	32	1	2	9	0	0	0	44
FOREST SERVICE	OLD GROWTH	2,960	6,572	648	2,017	2,491	360	0	15,048
	CULL/UTILITY	0	0	0	0	2,471	0	0	2,471
	TOTAL	2,960	6,572	648	2,017	4,962	360	0	17,519
TOTAL* ALL OWNERS	OLD GROWTH	2,992	6,573	649	2,026	2,491	360	0	15,091
	YOUNG GROWTH	3,531	471	1	3,950	0	0	0	7,953
	CULL/UTILITY	0	0	0	0	2,471	0	0	2,471
	SALVAGE	0	0	0	0	795	0	0	795
	TOTAL	6,523	7,044	650	5,976	5,757	360	0	26,310

DEPARTMENT OF NATURAL RESOURCES  
 Timber Harvest Eastern Washington **DOUGLAS COUNTY**  
**1990**

Thousand board feet, Scribner log scale

OWNERSHIP	PRODUCT CLASS	-----VOLUME -THOUSAND BOARD FEET- BY SPECIES-----							TOTAL VOLUME
		DOUGLAS FIR	TRUE FIRS	LARCH	PONDEROSA PINE	OTHER CONIFERS	OTHER PINES	OTHER HARDWOODS	
PRIVATE* SMALL	SALVAGE	0	0	0	0	69	0	0	69
	TOTAL	0	0	0	0	69	0	0	69
TOTAL* ALL OWNERS	SALVAGE	0	0	0	0	69	0	0	69
	TOTAL	0	0	0	0	69	0	0	69

DEPARTMENT OF NATURAL RESOURCES  
**Timber Harvest Eastern Washington KITTITAS COUNTY**  
**1990**

Thousand board feet, Scribner log scale

OWNERSHIP	PRODUCT CLASS	VOLUME - THOUSAND BOARD FEET - BY SPECIES							TOTAL VOLUME
		DOUGLAS FIR	TRUE FIRS	LARCH	PONDEROSA PINE	OTHER CONIFERS	OTHER PINES	OTHER HARDWOODS	
PRIVATE INDUST	YOUNG GROWTH	52,789	31,057	0	11,802	4,168	1,998	4	101,818
	CULL/UTILITY	0	0	0	0	10,507	0	0	10,507
	TOTAL	52,789	31,057	0	11,802	14,675	1,998	4	112,325
PRIVATE LARGE	YOUNG GROWTH	591	236	0	131	1	0	5	964
	CULL/UTILITY	0	0	0	0	48	0	0	48
	TOTAL	591	236	0	131	49	0	5	1,012
PRIVATE* SMALL	YOUNG GROWTH	3,261	542	0	430	24	0	417	4,674
	CULL/UTILITY	0	0	0	0	574	0	0	574
	SALVAGE	0	0	0	0	1,709	0	0	1,709
	TOTAL	3,261	542	0	430	2,307	0	417	6,957
TOTAL* PRIVATE	YOUNG GROWTH	56,641	31,835	0	12,363	4,193	1,998	426	107,456
	CULL/UTILITY	0	0	0	0	11,129	0	0	11,129
	SALVAGE	0	0	0	0	1,709	0	0	1,709
	TOTAL	56,641	31,835	0	12,363	17,031	1,998	426	120,294
STATE	OLD GROWTH	3,487	2,343	1,585	1,603	516	100	0	9,634
	YOUNG GROWTH	901	423	8	911	0	0	0	2,243
	TOTAL	4,388	2,766	1,593	2,514	516	100	0	11,877
FOREST SERVICE	OLD GROWTH	14,754	9,873	713	2,576	18,108	433	0	46,457
	CULL/UTILITY	0	0	0	0	300	0	0	300
	SALVAGE	3	0	0	0	0	0	0	3
	TOTAL	14,757	9,873	713	2,576	18,408	433	0	46,760
TOTAL* ALL OWNERS	OLD GROWTH	18,241	12,216	2,298	4,179	18,624	533	0	56,091
	YOUNG GROWTH	57,542	32,258	8	13,274	4,193	1,998	426	109,699
	CULL/UTILITY	0	0	0	0	11,429	0	0	11,429
	SALVAGE	3	0	0	0	1,709	0	0	1,712
	TOTAL	75,786	44,474	2,306	17,453	35,955	2,531	426	178,931

DEPARTMENT OF NATURAL RESOURCES  
**Timber Harvest Eastern Washington KLIKITAT COUNTY**  
**1990**

Thousand board feet, Scribner log scale

OWNERSHIP	PRODUCT CLASS	-----VOLUME -THOUSAND BOARD FEET- BY SPECIES-----							TOTAL VOLUME
		DOUGLAS FIR	TRUE FIRS	LARCH	PONDEROSA PINE	OTHER CONIFERS	OTHER PINES	OTHER HARDWOODS	
PRIVATE INDUST	YOUNG GROWTH	38,986	11,228	0	14,577	315	3	5	65,114
	CULL/UTILITY	85	0	0	0	1,022	0	0	1,107
	TOTAL	39,071	11,228	0	14,577	1,337	3	5	66,221
PRIVATE LARGE	YOUNG GROWTH	2,304	393	0	153	739	0	0	3,589
	CULL/UTILITY	385	0	0	0	573	0	0	958
	TOTAL	2,689	393	0	153	1,312	0	0	4,547
PRIVATE* SMALL	YOUNG GROWTH	6,150	2,053	0	2,545	800	0	11	11,559
	CULL/UTILITY	287	147	0	0	1,356	0	0	1,790
	SALVAGE	0	0	0	0	5,237	0	0	5,237
	TOTAL	6,437	2,200	0	2,545	7,393	0	11	18,586
TOTAL* PRIVATE	YOUNG GROWTH	47,440	13,674	0	17,275	1,854	3	16	80,262
	CULL/UTILITY	757	147	0	0	2,951	0	0	3,855
	SALVAGE	0	0	0	0	5,237	0	0	5,237
	TOTAL	48,197	13,821	0	17,275	10,042	3	16	89,354
STATE	OLD GROWTH	2,360	725	33	1,890	89	5	0	5,102
	YOUNG GROWTH	1,926	490	0	119	15	1	0	2,551
	CULL/UTILITY	0	0	0	0	401	0	0	401
	TOTAL	4,286	1,215	33	2,009	505	6	0	8,054
BIA	OLD GROWTH	5,420	5,892	161	8,467	2	26	0	19,968
	YOUNG GROWTH	0	0	0	1,313	0	0	0	1,313
	CULL/UTILITY	0	0	0	0	207	0	0	207
	TOTAL	5,420	5,892	161	9,780	209	26	0	21,488
FOREST SERVICE	OLD GROWTH	2,270	3,785	0	0	804	0	0	6,859
	CULL/UTILITY	0	0	0	0	1,007	0	0	1,007
	TOTAL	2,270	3,785	0	0	1,811	0	0	7,866
	TOTAL* ALL OWNERS	OLD GROWTH	10,050	10,402	194	10,357	895	31	0
YOUNG GROWTH	49,366	14,164	0	18,707	1,869	4	16	84,126	
CULL/UTILITY	757	147	0	0	4,566	0	0	5,470	
SALVAGE	0	0	0	0	5,237	0	0	5,237	
TOTAL	60,173	24,713	194	29,064	12,567	35	16	126,762	

DEPARTMENT OF NATURAL RESOURCES  
 Timber Harvest Eastern Washington **LINCOLN COUNTY**  
**1990**

Thousand board feet, Scribner log scale

OWNERSHIP	PRODUCT CLASS	-----VOLUME -THOUSAND BOARD FEET- BY SPECIES-----							TOTAL VOLUME
		DOUGLAS FIR	TRUE FIRS	LARCH	PONDEROSA PINE	OTHER CONIFERS	OTHER PINES	OTHER HARDWOODS	
PRIVATE LARGE	YOUNG GROWTH	0	0	0	119	0	0	0	119
	TOTAL	0	0	0	119	0	0	0	119
PRIVATE* SMALL	YOUNG GROWTH	322	0	0	1,480	39	0	0	1,851
	SALVAGE	0	0	0	0	452	0	0	452
	TOTAL	322	0	0	1,480	491	0	0	2,293
TOTAL* ALL OWNERS	YOUNG GROWTH	322	0	0	1,599	39	0	0	1,960
	SALVAGE	0	0	0	0	452	0	0	452
	TOTAL	322	0	0	1,599	491	0	0	2,412

DEPARTMENT OF NATURAL RESOURCES  
**Timber Harvest Eastern Washington OKANOGAN COUNTY**  
**1990**

Thousand board feet, Scribner log scale

OWNERSHIP	PRODUCT CLASS	-----VOLUME -THOUSAND BOARD FEET- BY SPECIES-----							TOTAL VOLUME
		DOUGLAS FIR	TRUE FIRS	LARCH	PONDEROSA PINE	OTHER CONIFERS	OTHER PINES	OTHER HARDWOODS	
PRIVATE INDUST	YOUNG GROWTH	16,183	37	0	13,234	245	199	0	29,898
	TOTAL	16,183	37	0	13,234	245	199	0	29,898
PRIVATE* SMALL	YOUNG GROWTH	4,690	7	0	1,708	338	181	0	6,924
	SALVAGE	0	0	0	0	3,840	0	0	3,840
	TOTAL	4,690	7	0	1,708	4,178	181	0	10,764
TOTAL* PRIVATE	YOUNG GROWTH	20,873	44	0	14,942	583	380	0	36,822
	SALVAGE	0	0	0	0	3,840	0	0	3,840
	TOTAL	20,873	44	0	14,942	4,423	380	0	40,662
STATE	OLD GROWTH	8,977	441	586	1,749	1,331	2,563	0	15,647
	YOUNG GROWTH	991	0	4	4	0	22	0	1,021
	TOTAL	9,968	441	590	1,753	1,331	2,585	0	16,668
OTHER FEDERAL	YOUNG GROWTH	7	0	0	0	0	0	0	7
	TOTAL	7	0	0	0	0	0	0	7
BIA	OLD GROWTH	6,066	1,039	1,164	6,550	211	0	0	15,030
	YOUNG GROWTH	0	0	0	0	0	515	0	515
	CULL/UTILITY	0	0	202	347	0	0	0	549
	TOTAL	6,066	1,039	1,366	6,897	211	515	0	16,094
FOREST SERVICE	OLD GROWTH	11,236	0	2,186	2,113	3,723	5,922	0	25,180
	CULL/UTILITY	0	0	0	0	3,691	0	0	3,691
	TOTAL	11,236	0	2,186	2,113	7,414	5,922	0	28,871
TOTAL* ALL OWNERS	OLD GROWTH	26,279	1,480	3,936	10,412	5,265	8,485	0	55,857
	YOUNG GROWTH	21,871	44	4	14,946	583	917	0	38,365
	CULL/UTILITY	0	0	202	347	3,691	0	0	4,240
	SALVAGE	0	0	0	0	3,840	0	0	3,840
	TOTAL	48,150	1,524	4,142	25,705	13,379	9,402	0	102,302

DEPARTMENT OF NATURAL RESOURCES  
**Timber Harvest Eastern Washington PEND OREILLE COUNTY**  
**1990**

Thousand board feet, Scribner log scale

OWNERSHIP	PRODUCT CLASS	-----VOLUME -THOUSAND BOARD FEET- BY SPECIES-----							TOTAL VOLUME
		DOUGLAS FIR	TRUE FIRS	LARCH	PONDEROSA PINE	OTHER CONIFERS	OTHER PINES	OTHER HARDWOODS	
PRIVATE INDUST	YOUNG GROWTH	28,567	16,445	0	4,780	6,476	7,723	10	64,001
	CULL/UTILITY	0	0	0	0	4,216	0	0	4,216
	SALVAGE	0	0	0	0	41	0	0	41
	TOTAL	28,567	16,445	0	4,780	10,733	7,723	10	68,258
PRIVATE LARGE	YOUNG GROWTH	1,502	1,285	0	943	568	810	0	5,108
	CULL/UTILITY	0	0	0	0	33	0	0	33
	TOTAL	1,502	1,285	0	943	601	810	0	5,141
PRIVATE* SMALL	YOUNG GROWTH	2,813	903	0	955	955	761	4	6,391
	CULL/UTILITY	0	0	0	0	253	0	0	253
	SALVAGE	0	0	0	0	5,747	0	12	5,759
	TOTAL	2,813	903	0	955	6,955	761	16	12,403
TOTAL* PRIVATE	YOUNG GROWTH	32,882	18,633	0	6,678	7,999	9,294	14	75,500
	CULL/UTILITY	0	0	0	0	4,502	0	0	4,502
	SALVAGE	0	0	0	0	5,788	0	12	5,800
	TOTAL	32,882	18,633	0	6,678	18,289	9,294	26	85,802
STATE	OLD GROWTH	579	343	128	92	98	152	0	1,392
	YOUNG GROWTH	600	142	356	74	123	302	0	1,597
	TOTAL	1,179	485	484	166	221	454	0	2,989
FOREST SERVICE	OLD GROWTH	7,942	6,745	3,675	574	9,167	5,859	0	33,962
	CULL/UTILITY	0	0	0	0	735	0	0	735
	SALVAGE	0	0	0	0	249	0	0	249
	TOTAL	7,942	6,745	3,675	574	10,151	5,859	0	34,946
TOTAL* ALL OWNERS	OLD GROWTH	8,521	7,088	3,803	666	9,265	6,011	0	35,354
	YOUNG GROWTH	33,482	18,775	356	6,752	8,122	9,596	14	77,097
	CULL/UTILITY	0	0	0	0	5,237	0	0	5,237
	SALVAGE	0	0	0	0	6,037	0	12	6,049
	TOTAL	42,003	25,863	4,159	7,418	28,661	15,607	26	123,757



DEPARTMENT OF NATURAL RESOURCES  
 Timber Harvest Eastern Washington **SPOKANE COUNTY**  
**1990**

Thousand board feet, Scribner log scale

OWNERSHIP	PRODUCT CLASS	VOLUME -THOUSAND BOARD FEET- BY SPECIES-							TOTAL VOLUME
		DOUGLAS FIR	TRUE FIRS	LARCH	PONDEROSA PINE	OTHER CONIFERS	OTHER PINES	OTHER HARDWOODS	
PRIVATE INDUST	YOUNG GROWTH	1,717	2,178	0	312	368	278	0	4,853
	CULL/UTILITY	0	0	0	0	170	0	0	170
	TOTAL	1,717	2,178	0	312	538	278	0	5,023
PRIVATE LARGE	YOUNG GROWTH	4,119	2,572	0	930	452	97	0	8,170
	CULL/UTILITY	0	0	0	0	241	0	0	241
	TOTAL	4,119	2,572	0	930	693	97	0	8,411
PRIVATE* SMALL	YOUNG GROWTH	2,631	1,606	0	4,332	1,194	187	2	9,952
	CULL/UTILITY	0	0	0	0	451	0	0	451
	SALVAGE	0	0	0	0	15,406	0	0	15,406
TOTAL	2,631	1,606	0	4,332	17,051	187	2	25,809	
TOTAL* PRIVATE	YOUNG GROWTH	8,467	6,356	0	5,574	2,014	562	2	22,975
	CULL/UTILITY	0	0	0	0	862	0	0	862
	SALVAGE	0	0	0	0	15,406	0	0	15,406
TOTAL	8,467	6,356	0	5,574	18,282	562	2	59,243	
STATE	OLD GROWTH	58	90	3	0	0	10	0	161
	YOUNG GROWTH	621	18	9	1,034	0	0	0	1,682
	TOTAL	679	108	12	1,034	0	10	0	1,843
OTHER NON-FED	YOUNG GROWTH	335	168	34	333	14	0	0	884
	TOTAL	335	168	34	333	14	0	0	884
TOTAL* ALL OWNERS	OLD GROWTH	58	90	3	0	0	10	0	161
	YOUNG GROWTH	9,423	6,542	43	6,941	2,028	562	2	25,541
	CULL/UTILITY	0	0	0	0	862	0	0	862
	SALVAGE	0	0	0	0	15,406	0	0	15,406
TOTAL	9,481	6,632	46	6,941	18,296	572	2	41,970	

DEPARTMENT OF NATURAL RESOURCES  
**Timber Harvest Eastern Washington STEVENS COUNTY**  
**1990**

Thousand board feet, Scribner log scale

OWNERSHIP	PRODUCT CLASS	-----VOLUME -THOUSAND BOARD FEET- BY SPECIES-----							TOTAL VOLUME
		DOUGLAS FIR	TRUE FIRS	LARCH	PONDEROSA PINE	OTHER CONIFERS	OTHER PINES	OTHER HARDWOODS	
PRIVATE INDUST	YOUNG GROWTH	34,568	8,075	0	13,075	2,694	3,707	0	62,119
	CULL/UTILITY	0	0	0	0	1,862	0	0	1,862
	TOTAL	34,568	8,075	0	13,075	4,556	3,707	0	63,981
PRIVATE LARGE	YOUNG GROWTH	12,288	4,368	0	2,484	1,567	3,302	5	24,014
	CULL/UTILITY	0	0	0	0	3,221	0	0	3,221
	TOTAL	12,288	4,368	0	2,484	4,788	3,302	5	27,235
PRIVATE* SMALL	YOUNG GROWTH	13,084	1,523	0	7,158	2,463	1,212	9	25,449
	CULL/UTILITY	0	0	0	0	235	0	0	235
	SALVAGE	0	0	0	0	23,874	0	376	24,250
TOTAL	13,084	1,523	0	7,158	26,572	1,212	385	49,934	
TOTAL* PRIVATE	YOUNG GROWTH	59,940	13,966	0	22,717	6,724	8,221	14	111,582
	CULL/UTILITY	0	0	0	0	5,318	0	0	5,318
	SALVAGE	0	0	0	0	23,874	0	376	24,250
TOTAL	59,940	13,966	0	22,717	35,916	8,221	390	141,150	
STATE	OLD GROWTH	2,853	1,798	973	696	964	847	0	8,131
	YOUNG GROWTH	6,463	1,104	685	2,537	804	1,092	0	12,685
	TOTAL	9,316	2,902	1,658	3,233	1,768	1,939	0	20,816
OTHER NON-FED	OLD GROWTH	0	0	0	21	0	0	0	21
	TOTAL	0	0	0	21	0	0	0	21
OTHER FEDERAL	OLD GROWTH	683	507	455	0	0	62	0	1,707
	TOTAL	683	507	455	0	0	62	0	1,707
FOREST SERVICE	OLD GROWTH	9,925	3,293	6,112	1,207	5,346	2,408	0	28,291
	CULL/UTILITY	0	0	0	0	480	220	0	700
	SALVAGE	70	0	824	0	0	0	0	894
TOTAL	9,995	3,293	6,936	1,207	5,826	2,628	0	29,885	
TOTAL* ALL OWNERS	OLD GROWTH	13,461	5,598	7,540	1,924	6,310	3,317	0	38,150
	YOUNG GROWTH	66,403	15,070	685	25,254	7,528	9,313	14	124,267
	CULL/UTILITY	0	0	0	0	5,798	220	0	6,018
	SALVAGE	70	0	824	0	23,874	0	376	25,144
TOTAL	79,934	20,668	9,049	27,178	43,510	12,850	390	193,579	

DEPARTMENT OF NATURAL RESOURCES  
**Timber Harvest Eastern Washington WALLA WALLA COUNTY**  
**1990**

Thousand board feet, Scribner log scale

OWNERSHIP	PRODUCT CLASS	-----VOLUME -THOUSAND BOARD FEET- BY SPECIES-----							TOTAL VOLUME
		DOUGLAS FIR	TRUE FIRS	LARCH	PONDEROSA PINE	OTHER CONIFERS	OTHER PINES	OTHER HARDWOODS	
PRIVATE LARGE	YOUNG GROWTH	2	0	0	47	0	0	0	49
	TOTAL	2	0	0	47	0	0	0	49
PRIVATE* SMALL	YOUNG GROWTH	66	129	0	19	0	0	0	214
	SALVAGE	0	0	0	0	226	0	0	226
	TOTAL	66	129	0	19	226	0	0	440
TOTAL* PRIVATE	YOUNG GROWTH	68	129	0	66	0	0	0	263
	SALVAGE	0	0	0	0	226	0	0	226
	TOTAL	68	129	0	66	226	0	0	489
STATE	OLD GROWTH	25	0	0	0	0	0	0	25
	YOUNG GROWTH	30	1	0	1	0	0	0	32
	TOTAL	55	1	0	1	0	0	0	57
TOTAL* ALL OWNERS	OLD GROWTH	25	0	0	0	0	0	0	25
	YOUNG GROWTH	98	130	0	67	0	0	0	295
	SALVAGE	0	0	0	0	226	0	0	226
	TOTAL	123	130	0	67	226	0	0	546

DEPARTMENT OF NATURAL RESOURCES  
 Timber Harvest Eastern Washington **WHITMAN COUNTY**  
**1990**

Thousand board feet, Scribner log scale

OWNERSHIP	PRODUCT CLASS	-----VOLUME -THOUSAND BOARD FEET- BY SPECIES-----							TOTAL VOLUME
		DOUGLAS FIR	TRUE FIRS	LARCH	PONDEROSA PINE	OTHER CONIFERS	OTHER PINES	OTHER HARDWOODS	
PRIVATE* SMALL	YOUNG GROWTH	0	0	0	464	40	0	0	504
	SALVAGE	0	0	0	0	1,436	0	0	1,436
	TOTAL	0	0	0	464	1,476	0	0	1,940
TOTAL* ALL OWNERS	YOUNG GROWTH	0	0	0	464	40	0	0	504
	SALVAGE	0	0	0	0	1,436	0	0	1,436
	TOTAL	0	0	0	464	1,476	0	0	1,940

DEPARTMENT OF NATURAL RESOURCES  
**Timber Harvest Eastern Washington YAKIMA COUNTY**  
**1990**

Thousand board feet, Scribner log scale

OWNERSHIP	PRODUCT CLASS	-----VOLUME -THOUSAND BOARD FEET- BY SPECIES-----							TOTAL VOLUME
		DOUGLAS FIR	TRUE FIRS	LARCH	PONDEROSA PINE	OTHER CONIFERS	OTHER PINES	OTHER HARDWOODS	
PRIVATE INDUST	YOUNG GROWTH	7,005	10,982	0	8,044	344	728	0	27,103
	CULL/UTILITY	0	0	0	0	606	0	0	606
	TOTAL	7,005	10,982	0	8,044	950	728	0	27,709
PRIVATE LARGE	YOUNG GROWTH	2,429	983	0	10	802	338	0	4,562
	CULL/UTILITY	0	0	0	0	108	0	0	108
	TOTAL	2,429	983	0	10	910	338	0	4,670
PRIVATE* SMALL	SALVAGE	0	0	0	0	782	0	0	782
	TOTAL	0	0	0	0	782	0	0	782
TOTAL* PRIVATE	YOUNG GROWTH	9,434	11,965	0	8,054	1,146	1,066	0	31,665
	CULL/UTILITY	0	0	0	0	714	0	0	714
	SALVAGE	0	0	0	0	782	0	0	782
	TOTAL	9,434	11,965	0	8,054	2,642	1,066	0	33,161
STATE	OLD GROWTH	525	982	217	5,476	45	81	0	7,326
	YOUNG GROWTH	223	344	27	3,396	3	1	0	3,994
	CULL/UTILITY	0	0	0	0	266	0	0	266
	TOTAL	748	1,326	244	8,872	314	82	0	11,586
BIA	OLD GROWTH	9,039	29,778	2,107	19,466	60	6,048	0	66,498
	YOUNG GROWTH	0	0	0	2,251	0	0	0	2,251
	CULL/UTILITY	0	0	0	0	1,396	0	0	1,396
	TOTAL	9,039	29,778	2,107	21,717	1,456	6,048	0	70,145
FOREST SERVICE	OLD GROWTH	10,591	3,451	1,993	3,693	7,485	534	0	27,747
	CULL/UTILITY	0	3	0	0	5,703	0	0	5,706
	TOTAL	10,591	3,454	1,993	3,693	13,188	534	0	33,453
TOTAL* ALL OWNERS	OLD GROWTH	20,155	34,211	4,317	28,635	7,590	6,663	0	101,571
	YOUNG GROWTH	9,657	12,309	27	13,701	1,149	1,067	0	37,910
	CULL/UTILITY	0	3	0	0	8,079	0	0	8,082
	SALVAGE	0	0	0	0	782	0	0	782
	TOTAL	29,812	46,523	4,344	42,336	17,600	7,730	0	148,345

DEPARTMENT OF NATURAL RESOURCES  
**Timber Harvest Eastern Washington EASTSIDE SUMMARY**  
**1990**

Thousand board feet, Scribner log scale

OWNERSHIP	PRODUCT CLASS	-----VOLUME -THOUSAND BOARD FEET- BY SPECIES-----							TOTAL VOLUME
		DOUGLAS FIR	TRUE FIRS	LARCH	PONDEROSA PINE	OTHER CONIFERS	OTHER PINES	OTHER HARDWOODS	
PRIVATE INDUST	YOUNG GROWTH	196,558	81,086	0	79,984	15,074	15,229	19	387,950
	CULL/UTILITY	85	0	0	0	18,390	0	0	18,475
	SALVAGE	0	0	0	0	41	0	0	41
	TOTAL	196,643	81,086	0	79,984	33,505	15,229	19	406,466
PRIVATE LARGE	YOUNG GROWTH	26,693	10,731	0	5,223	4,214	4,719	10	51,590
	CULL/UTILITY	385	0	0	0	4,255	0	0	4,640
	TOTAL	27,078	10,731	0	5,223	8,469	4,719	10	56,230
PRIVATE* SMALL	YOUNG GROWTH	38,798	7,637	0	22,233	7,016	2,729	443	78,856
	CULL/UTILITY	287	147	0	0	3,394	0	0	3,828
	SALVAGE	0	0	0	0	69,405	0	408	69,813
	TOTAL	39,085	7,784	0	22,233	79,815	2,729	851	152,497
TOTAL* PRIVATE	YOUNG GROWTH	262,049	99,454	0	107,440	26,304	22,677	472	518,396
	CULL/UTILITY	757	147	0	0	26,039	0	0	26,943
	SALVAGE	0	0	0	0	69,446	0	408	69,854
	TOTAL	262,806	99,601	0	107,440	121,789	22,677	880	615,193
STATE	OLD GROWTH	24,358	8,176	4,676	12,598	3,608	3,892	0	57,308
	YOUNG GROWTH	12,074	2,527	1,149	8,076	1,015	1,429	0	26,270
	CULL/UTILITY	0	0	0	0	667	0	0	667
	TOTAL	36,432	10,703	5,825	20,674	5,290	5,321	0	84,245
OTHER NON-FED	OLD GROWTH	0	0	0	21	0	0	0	21
	YOUNG GROWTH	5,145	263	577	6,177	16	3	0	12,181
	CULL/UTILITY	994	76	110	556	0	2	0	1,738
	TOTAL	6,139	339	687	6,754	16	5	0	13,940
OTHER FEDERAL	OLD GROWTH	1,948	507	1,101	506	239	62	0	4,363
	YOUNG GROWTH	7	0	0	0	0	73	0	80
	TOTAL	1,955	507	1,101	506	239	135	0	4,443
BIA	OLD GROWTH	34,679	39,133	6,149	49,768	941	6,074	0	136,744
	YOUNG GROWTH	0	0	0	3,564	0	1,919	0	5,483
	CULL/UTILITY	0	0	202	347	1,603	0	0	2,152
	SALVAGE	131	0	202	0	0	0	0	333
TOTAL	34,810	39,133	6,553	53,679	2,544	7,993	0	144,712	
FOREST SERVICE	OLD GROWTH	100,503	41,275	21,921	36,999	64,596	23,415	0	288,709
	CULL/UTILITY	1,000	1,203	0	0	20,828	350	0	23,381
	SALVAGE	96	0	824	0	249	0	0	1,169
	TOTAL	101,599	42,478	22,745	36,999	85,673	23,765	0	313,259
TOTAL* ALL OWNERS	OLD GROWTH	161,488	89,091	33,847	99,892	69,384	33,443	0	487,145
	YOUNG GROWTH	279,275	102,244	1,726	125,257	27,335	26,101	472	562,410
	CULL/UTILITY	2,751	1,426	312	903	49,137	352	0	54,881
	SALVAGE	227	0	1,026	0	69,695	0	408	71,356
	TOTAL	443,741	192,761	36,911	226,052	215,551	59,896	880	1,175,792

DEPARTMENT OF NATURAL RESOURCES  
**Timber Harvest Western Washington CLALLAM COUNTY**  
**1990**

Thousand board feet, Scribner log scale

OWNERSHIP	PRODUCT CLASS	-----VOLUME -THOUSAND BOARD FEET- BY SPECIES-----							TOTAL VOLUME
		DOUGLAS FIR	WESTERN HEMLOCK	CEDARS	TRUE FIRS	OTHER CONIFERS	RED ALDER	OTHER HARDWOODS	
PRIVATE INDUST	OLD GROWTH	1	834	191	0	48	0	0	1,074
	YOUNG GROWTH	6,137	71,381	3,247	0	4,948	1,434	33	87,180
	CULL/UTILITY	1,363	2,193	0	0	5,873	0	5,457	14,886
	TOTAL	7,501	74,408	3,438	0	10,869	1,434	5,490	103,140
PRIVATE LARGE	OLD GROWTH	5	6,060	1,075	0	1,438	0	0	8,578
	YOUNG GROWTH	17,840	31,436	2,194	0	6,222	4,542	53	62,287
	CULL/UTILITY	800	6,488	0	0	3,298	0	16,998	27,584
	SALVAGE	131	0	470	0	0	0	0	601
TOTAL	18,776	43,984	3,739	0	10,958	4,542	17,051	99,050	
PRIVATE* SMALL	YOUNG GROWTH	13,324	4,583	1,887	0	5,135	2,196	1,670	28,795
	SALVAGE	0	0	0	0	5,953	0	349	6,302
	TOTAL	13,324	4,583	1,887	0	11,088	2,196	2,019	35,097
TOTAL* PRIVATE	OLD GROWTH	6	6,894	1,266	0	1,486	0	0	9,652
	YOUNG GROWTH	37,301	107,400	7,328	0	16,305	8,172	1,756	178,262
	CULL/UTILITY	2,163	8,681	0	0	9,171	0	22,455	42,470
	SALVAGE	131	0	470	0	5,953	0	349	6,903
TOTAL	39,601	122,975	9,064	0	32,915	8,172	24,560	237,287	
STATE	OLD GROWTH	226	7,240	722	323	258	82	0	8,851
	YOUNG GROWTH	25,160	23,340	3,610	1,632	2,038	2,180	293	58,253
	SALVAGE	75	0	130	0	0	0	0	205
TOTAL	25,461	30,580	4,462	1,955	2,296	2,262	293	67,309	
FOREST SERVICE	OLD GROWTH	15,965	22,221	2,205	196	7,291	0	0	47,878
	CULL/UTILITY	19	0	0	0	4,406	0	0	4,425
	TOTAL	15,984	22,221	2,205	196	11,697	0	0	52,303
TOTAL* ALL OWNERS	OLD GROWTH	16,197	36,355	4,193	519	9,035	82	0	66,381
	YOUNG GROWTH	62,461	130,740	10,938	1,632	18,343	10,352	2,049	236,515
	CULL/UTILITY	2,182	8,681	0	0	13,577	0	22,455	46,895
	SALVAGE	206	0	600	0	5,953	0	349	7,108
TOTAL	81,046	175,776	15,731	2,151	46,908	10,434	24,853	356,899	

DEPARTMENT OF NATURAL RESOURCES  
 Timber Harvest Western Washington **CLARK COUNTY**  
**1990**

Thousand board feet, Scribner log scale

OWNERSHIP	PRODUCT CLASS	-----VOLUME -THOUSAND BOARD FEET- BY SPECIES-----							TOTAL VOLUME
		DOUGLAS FIR	WESTERN HEMLOCK	CEDARS	TRUE FIRS	OTHER CONIFERS	RED ALDER	OTHER HARDWOODS	
PRIVATE INDUST	OLD GROWTH	524	69	17	0	0	0	0	610
	YOUNG GROWTH	60,628	4,341	355	0	1	3,441	11	68,777
	CULL/UTILITY	1,363	1,000	0	0	1,167	0	2,800	6,330
	TOTAL	62,515	5,410	372	0	1,168	3,441	2,811	75,717
PRIVATE LARGE	OLD GROWTH	961	20	2	0	0	0	0	983
	YOUNG GROWTH	5,930	133	34	0	3	376	4	6,480
	CULL/UTILITY	0	0	0	0	252	0	37	289
	TOTAL	6,891	153	36	0	255	376	41	7,752
PRIVATE* SMALL	YOUNG GROWTH	11,769	208	133	0	10,034	359	1,449	23,952
	SALVAGE	0	0	0	0	8,739	0	265	9,004
	TOTAL	11,769	208	133	0	18,773	359	1,714	32,956
	TOTAL* PRIVATE	OLD GROWTH	1,485	89	19	0	0	0	0
	YOUNG GROWTH	78,327	4,682	522	0	10,038	4,176	1,464	99,209
	CULL/UTILITY	1,363	1,000	0	0	1,419	0	2,857	6,619
	SALVAGE	0	0	0	0	8,739	0	265	9,004
	TOTAL	81,175	5,771	541	0	20,196	4,176	4,566	116,425
STATE	YOUNG GROWTH	7,367	2,002	264	147	4	365	41	10,190
	CULL/UTILITY	0	0	0	0	563	0	0	563
	SALVAGE	51	32	0	1	0	0	1	85
	TOTAL	7,418	2,034	264	148	567	365	42	10,838
TOTAL* ALL OWNERS	OLD GROWTH	1,485	89	19	0	0	0	0	1,593
	YOUNG GROWTH	85,694	6,684	786	147	10,042	4,541	1,505	109,399
	CULL/UTILITY	1,363	1,000	0	0	1,982	0	2,837	7,182
	SALVAGE	51	32	0	1	8,739	0	266	9,089
	TOTAL	88,593	7,805	805	148	20,763	4,541	4,608	127,263



DEPARTMENT OF NATURAL RESOURCES  
 Timber Harvest Western Washington **COWLITZ COUNTY**  
**1990**

Thousand board feet, Scribner log scale

OWNERSHIP	PRODUCT CLASS	-----VOLUME -THOUSAND BOARD FEET- BY SPECIES-----							TOTAL VOLUME
		DOUGLAS FIR	WESTERN HEMLOCK	CEDARS	TRUE FIRS	OTHER CONIFERS	RED ALDER	OTHER HARDWOODS	
PRIVATE INDUST	OLD GROWTH	10,725	10,111	1,100	0	40	1	0	21,977
	YOUNG GROWTH	221,053	44,997	5,159	0	90	13,435	1,013	285,747
	CULL/UTILITY	2,610	4,063	0	0	15,323	0	12,818	34,814
	SALVAGE	0	0	50	0	0	0	0	50
	TOTAL	234,388	59,171	6,309	0	15,453	13,436	13,831	342,588
PRIVATE LARGE	OLD GROWTH	1,075	273	93	0	0	0	0	1,441
	YOUNG GROWTH	6,210	478	299	0	5	970	178	8,140
	CULL/UTILITY	176	0	0	0	238	0	872	1,286
	SALVAGE	0	0	43	0	0	0	0	43
	TOTAL	7,461	751	435	0	243	970	1,050	10,910
PRIVATE* SMALL	YOUNG GROWTH	22,293	2,424	1,318	0	10,112	4,716	10,213	51,076
	SALVAGE	0	0	0	0	4,917	0	720	5,637
	TOTAL	22,293	2,424	1,318	0	15,029	4,716	10,933	56,713
TOTAL* PRIVATE	OLD GROWTH	11,800	10,384	1,193	0	40	1	0	23,418
	YOUNG GROWTH	249,556	47,899	6,776	0	10,207	19,121	11,404	344,963
	CULL/UTILITY	2,786	4,063	0	0	15,561	0	13,690	36,100
	SALVAGE	0	0	93	0	4,917	0	720	5,730
	TOTAL	264,142	62,346	8,062	0	30,725	19,122	25,814	410,211
STATE	OLD GROWTH	15,157	1,611	1,932	612	20	107	14	19,453
	YOUNG GROWTH	17,301	1,235	207	27	0	797	104	19,671
	CULL/UTILITY	0	0	0	0	2,379	0	0	2,379
	SALVAGE	189	22	9	2	0	0	0	222
	TOTAL	32,647	2,868	2,148	641	2,399	904	118	41,725
FOREST SERVICE	OLD GROWTH	885	488	239	926	8	0	0	2,546
	CULL/UTILITY	0	0	0	0	22	0	0	22
	SALVAGE	0	0	0	0	75	0	0	75
	TOTAL	885	488	239	926	105	0	0	2,643
TOTAL* ALL OWNERS	OLD GROWTH	27,842	12,483	3,364	1,538	68	108	14	45,417
	YOUNG GROWTH	266,857	49,134	6,983	27	10,207	19,918	11,508	364,634
	CULL/UTILITY	2,786	4,063	0	0	17,962	0	13,690	38,501
	SALVAGE	189	22	102	2	4,992	0	720	6,027
	TOTAL	297,674	65,702	10,449	1,567	33,229	20,026	25,932	454,579

DEPARTMENT OF NATURAL RESOURCES  
**Timber Harvest Western Washington GRAYS HARBOR COUNTY**  
**1990**

Thousand board feet, Scribner log scale

OWNERSHIP	PRODUCT CLASS	-----VOLUME -THOUSAND BOARD FEET- BY SPECIES-----							TOTAL VOLUME
		DOUGLAS FIR	WESTERN HEMLOCK	CEDARS	TRUE FIRS	OTHER CONIFERS	RED ALDER	OTHER HARDWOODS	
PRIVATE INDUST	OLD GROWTH	249	1,549	11	0	41	0	0	1,850
	YOUNG GROWTH	121,197	132,020	8,535	0	9,276	14,964	520	286,512
	CULL/UTILITY	596	9,161	0	0	12,484	0	12,357	34,598
	SALVAGE	217	20	78	0	0	0	0	315
	TOTAL	122,259	142,750	8,624	0	21,801	14,964	12,877	323,275
PRIVATE LARGE	YOUNG GROWTH	44,662	48,586	4,832	0	1,851	6,009	18	105,958
	CULL/UTILITY	2,628	22,252	0	0	5,147	0	3,185	33,212
	SALVAGE	0	0	79	0	0	0	0	79
	TOTAL	47,290	70,838	4,911	0	6,998	6,009	3,203	139,249
PRIVATE* SMALL	YOUNG GROWTH	12,467	7,433	2,205	0	7,320	2,575	4,798	36,798
	SALVAGE	0	0	0	0	1,708	0	306	2,014
	TOTAL	12,467	7,433	2,205	0	9,028	2,575	5,104	38,812
TOTAL* PRIVATE	OLD GROWTH	249	1,549	11	0	41	0	0	1,850
	YOUNG GROWTH	178,326	188,039	15,572	0	18,447	23,548	5,336	429,268
	CULL/UTILITY	3,224	31,413	0	0	17,631	0	15,542	67,810
	SALVAGE	217	20	157	0	1,708	0	306	2,408
	TOTAL	182,016	221,021	15,740	0	37,827	23,548	21,184	501,356
STATE	YOUNG GROWTH	20,213	8,404	1,074	47	91	3,278	965	34,072
	CULL/UTILITY	0	0	0	0	321	0	0	321
	SALVAGE	85	40	6	4	0	0	0	135
	TOTAL	20,298	8,444	1,080	51	412	3,278	965	34,528
OTHER NON-FED	YOUNG GROWTH	1,954	6,335	174	0	330	341	0	9,134
	CULL/UTILITY	51	317	0	0	30	126	0	524
	SALVAGE	0	12	0	0	0	0	0	12
	TOTAL	2,005	6,664	174	0	360	467	0	9,670
BIA	OLD GROWTH	0	3,434	919	463	0	0	0	4,816
	YOUNG GROWTH	165	18,922	3,099	0	1,177	120	3	23,486
	CULL/UTILITY	25	1,783	500	20	50	20	0	2,398
	SALVAGE	0	0	2,071	0	0	0	0	2,071
	TOTAL	190	24,139	6,589	483	1,227	140	3	32,771
FOREST SERVICE	OLD GROWTH	390	7,054	1,316	2,514	5,370	0	0	16,644
	CULL/UTILITY	0	0	0	0	2,055	0	0	2,055
	SALVAGE	0	0	313	0	0	0	0	313
	TOTAL	390	7,054	1,629	2,514	7,425	0	0	19,012
TOTAL* ALL OWNERS	OLD GROWTH	639	12,037	2,246	2,977	5,411	0	0	23,310
	YOUNG GROWTH	200,658	221,700	19,919	47	20,045	27,287	6,304	495,960
	CULL/UTILITY	3,300	33,513	500	20	20,087	146	15,542	73,108
	SALVAGE	302	72	2,547	4	1,708	0	506	4,939
	TOTAL	204,899	267,322	25,212	3,048	47,251	27,433	22,152	597,317

DEPARTMENT OF NATURAL RESOURCES  
 Timber Harvest Western Washington **ISLAND COUNTY**  
**1990**

Thousand board feet, Scribner log scale

OWNERSHIP	PRODUCT CLASS	-----VOLUME -THOUSAND BOARD FEET- BY SPECIES-----							TOTAL VOLUME
		DOUGLAS FIR	WESTERN HEMLOCK	CEDARS	TRUE FIRS	OTHER CONIFERS	RED ALDER	OTHER HARDWOODS	
PRIVATE INDUST	YOUNG GROWTH	50	19	0	0	0	0	0	69
	TOTAL	50	19	0	0	0	0	0	69
PRIVATE LARGE	YOUNG GROWTH	529	13	9	0	0	47	0	598
	CULL/UTILITY	447	48	0	0	11	0	7	513
	TOTAL	976	61	9	0	11	47	7	1,111
PRIVATE* SMALL	YOUNG GROWTH	2,352	444	96	0	1,088	152	169	4,301
	SALVAGE	0	0	0	0	2,374	0	230	2,604
	TOTAL	2,352	444	96	0	3,462	152	399	6,905
TOTAL* PRIVATE	YOUNG GROWTH	2,931	476	105	0	1,088	199	169	4,968
	CULL/UTILITY	447	48	0	0	11	0	7	513
	SALVAGE	0	0	0	0	2,374	0	230	2,604
	TOTAL	3,378	524	105	0	3,473	199	406	8,085
STATE	YOUNG GROWTH	3,524	54	18	252	5	68	0	3,921
	TOTAL	3,524	54	18	252	5	68	0	3,921
TOTAL* ALL OWNERS	YOUNG GROWTH	6,455	530	123	252	1,093	267	169	8,889
	CULL/UTILITY	447	48	0	0	11	0	7	513
	SALVAGE	0	0	0	0	2,374	0	230	2,604
	TOTAL	6,902	578	123	252	3,478	267	406	12,006

DEPARTMENT OF NATURAL RESOURCES  
**Timber Harvest Western Washington JEFFERSON COUNTY**  
**1990**

Thousand board feet, Scribner log scale

OWNERSHIP	PRODUCT CLASS	-----VOLUME -THOUSAND BOARD FEET- BY SPECIES-----							TOTAL VOLUME
		DOUGLAS FIR	WESTERN HEMLOCK	CEDARS	TRUE FIRS	OTHER CONIFERS	RED ALDER	OTHER HARDWOODS	
PRIVATE INDUST	YOUNG GROWTH	9,395	9,577	514	0	100	584	4	20,174
	CULL/UTILITY	378	331	0	0	1,922	0	669	3,300
	SALVAGE	0	0	82	0	0	0	0	82
	TOTAL	9,773	9,908	596	0	2,022	584	673	23,556
PRIVATE LARGE	OLD GROWTH	218	53	3	0	1	0	0	275
	YOUNG GROWTH	10,998	6,675	1,595	0	250	913	0	20,431
	CULL/UTILITY	962	926	0	0	500	0	1,198	3,586
	SALVAGE	0	0	172	0	0	0	0	172
TOTAL	12,178	7,654	1,770	0	751	913	1,198	24,464	
PRIVATE* SMALL	YOUNG GROWTH	2,162	1,165	720	0	1,952	200	1,280	7,479
	SALVAGE	0	0	120	0	2,766	0	519	3,405
	TOTAL	2,162	1,165	840	0	4,718	200	1,799	10,884
TOTAL* PRIVATE	OLD GROWTH	218	53	3	0	1	0	0	275
	YOUNG GROWTH	22,555	17,417	2,829	0	2,302	1,697	1,284	48,084
	CULL/UTILITY	1,340	1,257	0	0	2,422	0	1,867	6,886
	SALVAGE	0	0	374	0	2,766	0	519	3,659
TOTAL	24,113	18,727	3,206	0	7,491	1,697	3,670	58,904	
STATE	OLD GROWTH	4,884	54,203	18,488	16,811	2,392	76	32	96,886
	YOUNG GROWTH	6,608	11,310	1,226	821	158	546	392	21,061
	CULL/UTILITY	0	0	0	0	1,237	0	0	1,237
	SALVAGE	63	0	1,900	0	0	0	0	1,963
TOTAL	11,555	65,513	21,614	17,632	3,787	622	424	121,147	
OTHER FEDERAL	YOUNG GROWTH	500	24	0	0	0	0	0	524
	TOTAL	500	24	0	0	0	0	0	524
FOREST SERVICE	OLD GROWTH	1,332	10,496	1,179	6,310	5,696	0	0	25,013
	CULL/UTILITY	0	0	0	0	2,911	0	0	2,911
	TOTAL	1,332	10,496	1,179	6,310	8,607	0	0	27,924
TOTAL* ALL OWNERS	OLD GROWTH	6,434	64,752	19,670	23,121	8,089	76	32	122,174
	YOUNG GROWTH	29,663	28,751	4,055	821	2,460	2,243	1,676	69,669
	CULL/UTILITY	1,340	1,257	0	0	6,570	0	1,867	11,034
	SALVAGE	63	0	2,274	0	2,766	0	519	5,622
	TOTAL	37,500	94,760	25,999	23,942	19,885	2,319	4,094	208,499

DEPARTMENT OF NATURAL RESOURCES  
 Timber Harvest Western Washington **KING COUNTY**  
**1990**

Thousand board feet, Scribner log scale

OWNERSHIP	PRODUCT CLASS	-----VOLUME -THOUSAND BOARD FEET- BY SPECIES-----							TOTAL VOLUME
		DOUGLAS FIR	WESTERN HEMLOCK	CEDARS	TRUE FIRS	OTHER CONIFERS	RED ALDER	OTHER HARDWOODS	
PRIVATE INDUST	OLD GROWTH	4,050	20,913	2,113	0	121	0	0	27,197
	YOUNG GROWTH	85,573	44,962	5,488	0	518	4,063	1,654	142,258
	CULL/UTILITY	3,383	23,205	0	0	10,777	0	7,127	44,492
	SALVAGE	1	9	335	0	0	0	0	345
	TOTAL	93,007	89,089	7,936	0	11,416	4,063	8,781	214,292
PRIVATE LARGE	OLD GROWTH	332	300	22	0	1	0	0	655
	YOUNG GROWTH	7,916	2,973	242	0	79	393	139	11,742
	CULL/UTILITY	0	13	0	0	192	0	540	745
	TOTAL	8,248	3,286	264	0	272	393	679	13,142
PRIVATE* SMALL	YOUNG GROWTH	5,666	1,457	645	0	1,526	714	870	10,878
	SALVAGE	0	0	0	0	1,817	0	123	1,940
	TOTAL	5,666	1,457	645	0	3,343	714	993	12,818
TOTAL* PRIVATE	OLD GROWTH	4,382	21,213	2,135	0	122	0	0	27,852
	YOUNG GROWTH	99,155	49,392	6,375	0	2,123	5,170	2,663	164,878
	CULL/UTILITY	3,383	23,218	0	0	10,969	0	7,667	45,237
	SALVAGE	1	9	335	0	1,817	0	123	2,285
	TOTAL	106,921	93,832	8,845	0	15,031	5,170	10,453	240,252
STATE	OLD GROWTH	995	1,547	89	149	0	0	0	2,780
	YOUNG GROWTH	3,409	2,701	969	0	0	45	145	7,269
	TOTAL	4,404	4,248	1,058	149	0	45	145	10,049
OTHER NON-FED	YOUNG GROWTH	203	34	6	1	0	8	0	252
	CULL/UTILITY	4	1	0	0	0	0	0	5
	TOTAL	207	35	6	1	0	8	0	257
OTHER FEDERAL	OLD GROWTH	10	0	10	0	0	0	0	20
	TOTAL	10	0	10	0	0	0	0	20
FOREST SERVICE	OLD GROWTH	10,493	15,690	807	3,521	8,614	0	0	39,125
	CULL/UTILITY	0	0	0	0	7,264	0	0	7,264
	SALVAGE	0	215	0	0	0	0	0	215
	TOTAL	10,493	15,905	807	3,521	15,878	0	0	46,604
TOTAL* ALL OWNERS	OLD GROWTH	15,880	38,450	3,041	3,670	8,736	0	0	69,777
	YOUNG GROWTH	102,767	52,127	7,350	1	2,123	5,223	2,808	172,399
	CULL/UTILITY	3,387	23,219	0	0	18,233	0	7,667	52,506
	SALVAGE	1	224	335	0	1,817	0	123	2,500
	TOTAL	122,035	114,020	10,726	3,671	30,909	5,223	10,598	297,182

DEPARTMENT OF NATURAL RESOURCES  
 Timber Harvest Western Washington **KITSAP COUNTY**  
**1990**

Thousand board feet, Scribner log scale

OWNERSHIP	PRODUCT CLASS	VOLUME -THOUSAND BOARD FEET- BY SPECIES-							TOTAL VOLUME
		DOUGLAS FIR	WESTERN HEMLOCK	CEDARS	TRUE FIRS	OTHER CONIFERS	RED ALDER	OTHER HARDWOODS	
PRIVATE INDUST	YOUNG GROWTH	4,435	252	99	0	56	371	0	5,193
	CULL/UTILITY	230	204	0	0	562	0	368	1,364
	TOTAL	4,665	436	99	0	618	371	368	6,557
PRIVATE LARGE	YOUNG GROWTH	7,526	589	91	0	136	50	0	8,392
	CULL/UTILITY	1,078	500	0	0	555	0	446	2,579
	TOTAL	8,604	1,089	91	0	691	50	446	10,971
PRIVATE* SMALL	YOUNG GROWTH	3,771	212	115	0	1,929	194	527	6,748
	SALVAGE	0	0	0	0	3,865	0	86	3,951
	TOTAL	3,771	212	115	0	5,794	194	613	10,699
TOTAL* PRIVATE	YOUNG GROWTH	15,732	1,033	305	0	2,121	615	527	20,333
	CULL/UTILITY	1,308	704	0	0	1,117	0	814	3,943
	SALVAGE	0	0	0	0	3,865	0	86	3,951
	TOTAL	17,040	1,737	305	0	7,103	615	1,427	28,227
STATE	YOUNG GROWTH	2,426	843	110	0	77	100	96	3,652
	TOTAL	2,426	843	110	0	77	100	96	3,652
OTHER NON-FED	YOUNG GROWTH	1,896	367	81	0	11	600	56	3,011
	CULL/UTILITY	480	0	0	0	0	0	0	480
	TOTAL	2,376	367	81	0	11	600	56	3,491
OTHER FEDERAL	YOUNG GROWTH	100	100	43	0	0	0	0	243
	TOTAL	100	100	43	0	0	0	0	243
BIA	YOUNG GROWTH	124	57	59	0	0	186	0	426
	CULL/UTILITY	2	0	0	0	0	0	0	2
	TOTAL	126	57	59	0	0	186	0	428
TOTAL* ALL OWNERS	YOUNG GROWTH	20,278	2,400	598	0	2,209	1,501	679	27,665
	CULL/UTILITY	1,790	704	0	0	1,117	0	814	4,425
	SALVAGE	0	0	0	0	3,865	0	86	3,951
	TOTAL	22,068	3,104	598	0	7,191	1,501	1,579	36,041

DEPARTMENT OF NATURAL RESOURCES  
 Timber Harvest Western Washington **LEWIS COUNTY**  
**1990**

Thousand board feet, Scribner log scale

OWNERSHIP	PRODUCT CLASS	-----VOLUME -THOUSAND BOARD FEET- BY SPECIES-----							TOTAL VOLUME
		DOUGLAS FIR	WESTERN HEMLOCK	CEDARS	TRUE FIRS	OTHER CONIFERS	RED ALDER	OTHER HARDWOODS	
PRIVATE INDUST	OLD GROWTH	14,841	8,036	1,446	0	6	50	0	24,379
	YOUNG GROWTH	116,260	26,402	4,641	0	71	10,941	1,409	159,724
	CULL/UTILITY	2,255	6,620	0	0	6,744	0	13,959	29,578
	SALVAGE	378	3	9	0	0	0	0	390
	TOTAL	133,734	41,061	6,096	0	6,821	10,991	15,368	214,071
PRIVATE LARGE	OLD GROWTH	12,891	4,707	585	0	4	0	0	18,187
	YOUNG GROWTH	34,876	9,972	1,991	0	9	8,873	1,487	57,208
	CULL/UTILITY	963	303	0	0	2,865	0	6,411	10,542
	SALVAGE	0	0	44	0	0	0	0	44
	TOTAL	48,730	14,982	2,620	0	2,878	8,873	7,898	85,981
PRIVATE* SMALL	YOUNG GROWTH	41,370	3,694	3,730	0	12,677	4,134	19,287	84,892
	SALVAGE	0	0	0	0	5,712	0	1,009	6,721
	TOTAL	41,370	3,694	3,730	0	18,389	4,134	20,296	91,613
TOTAL* PRIVATE	OLD GROWTH	27,732	12,743	2,031	0	10	50	0	42,566
	YOUNG GROWTH	192,506	40,068	10,362	0	12,757	23,948	22,183	301,824
	CULL/UTILITY	3,218	6,923	0	0	9,609	0	20,370	40,120
	SALVAGE	378	3	53	0	5,712	0	1,009	7,155
	TOTAL	223,834	59,737	12,446	0	28,088	23,998	43,562	391,665
STATE	OLD GROWTH	13,600	1,200	107	53	26	0	31	15,017
	YOUNG GROWTH	7,117	602	611	164	1	2,356	369	11,220
	CULL/UTILITY	0	0	0	0	661	0	0	661
	TOTAL	20,717	1,802	718	217	688	2,356	400	26,898
FOREST SERVICE	OLD GROWTH	61,570	17,501	2,403	4,138	14,717	445	0	100,774
	CULL/UTILITY	0	0	0	0	12,262	0	0	12,262
	TOTAL	61,570	17,501	2,403	4,138	26,979	445	0	113,036
TOTAL* ALL OWNERS	OLD GROWTH	102,902	31,444	4,541	4,191	14,753	495	31	158,357
	YOUNG GROWTH	199,623	40,670	10,973	164	12,758	26,304	22,552	313,044
	CULL/UTILITY	3,218	6,923	0	0	22,532	0	20,370	53,043
	SALVAGE	378	3	53	0	5,712	0	1,009	7,155
	TOTAL	306,121	79,040	15,567	4,355	55,755	26,799	43,962	531,599

DEPARTMENT OF NATURAL RESOURCES  
 Timber Harvest Western Washington **MASON COUNTY**  
**1990**

Thousand board feet, Scribner log scale

OWNERSHIP	PRODUCT CLASS	-----VOLUME -THOUSAND BOARD FEET- BY SPECIES-----							TOTAL VOLUME
		DOUGLAS FIR	WESTERN HEMLOCK	CEDARS	TRUE FIRS	OTHER CONIFERS	RED ALDER	OTHER HARDWOODS	
PRIVATE INDUST	OLD GROWTH	17,264	5,362	605	0	56	0	0	23,287
	YOUNG GROWTH	154,762	9,967	2,662	0	2,057	4,495	398	174,333
	CULL/UTILITY	13,384	876	0	0	2,628	0	6,483	23,371
	SALVAGE	1,562	67	42	0	1	0	0	1,672
	TOTAL	186,972	16,272	3,309	0	4,742	4,495	6,873	222,663
PRIVATE LARGE	YOUNG GROWTH	20,320	1,875	711	0	41	197	23	23,167
	CULL/UTILITY	3,823	383	0	0	125	0	1,515	5,846
	TOTAL	24,143	2,258	711	0	166	197	1,538	29,013
PRIVATE* SMALL	YOUNG GROWTH	13,652	1,314	1,523	0	4,129	295	1,720	22,653
	SALVAGE	0	0	0	0	3,127	0	32	3,159
	TOTAL	13,652	1,314	1,523	0	7,256	295	1,752	25,792
TOTAL* PRIVATE	OLD GROWTH	17,264	5,362	605	0	56	0	0	23,287
	YOUNG GROWTH	188,734	13,156	4,896	0	6,227	4,987	2,133	220,133
	CULL/UTILITY	17,207	1,259	0	0	2,753	0	7,998	29,217
	SALVAGE	1,562	67	42	0	3,128	0	32	4,831
	TOTAL	224,767	19,844	5,543	0	12,164	4,987	10,163	277,468
STATE	OLD GROWTH	339	118	39	2	1	13	8	520
	YOUNG GROWTH	12,210	1,031	449	22	275	495	148	14,630
	TOTAL	12,549	1,149	488	24	276	508	156	15,150
FOREST SERVICE	OLD GROWTH	2,615	419	124	0	71	0	0	3,229
	CULL/UTILITY	0	0	0	0	371	0	0	371
	TOTAL	2,615	419	124	0	442	0	0	3,600
TOTAL* ALL OWNERS	OLD GROWTH	20,218	5,899	768	2	128	13	8	27,036
	YOUNG GROWTH	200,944	14,187	5,345	22	6,502	5,482	2,281	234,763
	CULL/UTILITY	17,207	1,259	0	0	3,124	0	7,998	29,588
	SALVAGE	1,562	67	42	0	3,128	0	32	4,831
	TOTAL	239,931	21,412	6,155	24	12,882	5,495	10,319	296,218



DEPARTMENT OF NATURAL RESOURCES  
**Timber Harvest Western Washington PACIFIC COUNTY**  
**1990**

Thousand board feet, Scribner log scale

OWNERSHIP	PRODUCT CLASS	VOLUME -THOUSAND BOARD FEET- BY SPECIES-							TOTAL VOLUME
		DOUGLAS FIR	WESTERN HEMLOCK	CEDARS	TRUE FIRS	OTHER CONIFERS	RED ALDER	OTHER HARDWOODS	
PRIVATE INDUST	OLD GROWTH	5,841	4,180	600	0	402	3	0	11,026
	YOUNG GROWTH	55,517	64,523	3,090	0	5,044	7,148	119	135,441
	CULL/UTILITY	7	13,086	0	0	8,308	0	3,991	25,392
	SALVAGE	0	0	189	0	0	0	0	189
	<b>TOTAL</b>	<b>61,365</b>	<b>81,789</b>	<b>3,879</b>	<b>0</b>	<b>13,754</b>	<b>7,151</b>	<b>4,110</b>	<b>172,048</b>
PRIVATE LARGE	OLD GROWTH	1,741	9,433	3,294	0	460	0	0	14,928
	YOUNG GROWTH	15,052	21,243	759	0	3,239	4,088	0	44,381
	CULL/UTILITY	196	551	0	0	3,912	0	2,925	7,584
	SALVAGE	0	0	227	0	0	0	0	227
	<b>TOTAL</b>	<b>16,989</b>	<b>31,227</b>	<b>4,280</b>	<b>0</b>	<b>7,611</b>	<b>4,088</b>	<b>2,925</b>	<b>67,120</b>
PRIVATE* SMALL	YOUNG GROWTH	2,887	7,091	408	0	6,437	3,075	3,012	22,910
	SALVAGE	0	0	0	0	580	0	43	623
	<b>TOTAL</b>	<b>2,887</b>	<b>7,091</b>	<b>408</b>	<b>0</b>	<b>7,017</b>	<b>3,075</b>	<b>3,055</b>	<b>23,533</b>
TOTAL* PRIVATE	OLD GROWTH	7,582	13,613	3,894	0	862	3	0	25,954
	YOUNG GROWTH	73,456	92,857	4,257	0	14,720	14,311	3,131	202,732
	CULL/UTILITY	203	13,637	0	0	12,220	0	6,916	32,976
	SALVAGE	0	0	416	0	580	0	43	1,039
	<b>TOTAL</b>	<b>81,241</b>	<b>120,107</b>	<b>8,567</b>	<b>0</b>	<b>28,382</b>	<b>14,314</b>	<b>10,090</b>	<b>262,701</b>
STATE	YOUNG GROWTH	8,765	10,307	224	1	368	3,390	50	23,085
	CULL/UTILITY	0	0	0	0	699	0	0	699
	SALVAGE	3	7	0	0	0	0	0	10
	<b>TOTAL</b>	<b>8,768</b>	<b>10,314</b>	<b>224</b>	<b>1</b>	<b>1,067</b>	<b>3,390</b>	<b>50</b>	<b>23,794</b>
TOTAL* ALL OWNERS	OLD GROWTH	7,582	13,613	3,894	0	862	3	0	25,954
	YOUNG GROWTH	82,221	103,164	4,481	1	15,088	17,701	3,161	225,817
	CULL/UTILITY	203	13,637	0	0	12,919	0	6,916	33,675
	SALVAGE	3	7	416	0	580	0	43	1,049
	<b>TOTAL</b>	<b>90,009</b>	<b>130,421</b>	<b>8,791</b>	<b>1</b>	<b>29,449</b>	<b>17,704</b>	<b>10,120</b>	<b>286,495</b>

DEPARTMENT OF NATURAL RESOURCES  
 Timber Harvest Western Washington **PIERCE COUNTY**  
**1990**

Thousand board feet, Scribner log scale

OWNERSHIP	PRODUCT CLASS	-----VOLUME --THOUSAND BOARD FEET-- BY SPECIES-----							TOTAL VOLUME
		DOUGLAS FIR	WESTERN HEMLOCK	CEDARS	TRUE FIRS	OTHER CONIFERS	RED ALDER	OTHER HARDWOODS	
PRIVATE INDUST	OLD GROWTH	399	509	29	0	0	0	0	937
	YOUNG GROWTH	56,817	39,921	2,755	0	409	4,009	975	104,886
	CULL/UTILITY	5,535	7,073	0	0	1,803	0	3,607	18,018
	SALVAGE	17	2,400	3	0	0	0	0	2,420
	TOTAL	62,768	49,903	2,787	0	2,212	4,009	4,582	126,261
PRIVATE LARGE	YOUNG GROWTH	3,337	2,050	117	0	33	136	69	5,742
	CULL/UTILITY	5,787	0	0	0	20	0	286	6,093
	TOTAL	9,124	2,050	117	0	53	136	355	11,835
PRIVATE* SMALL	YOUNG GROWTH	20,331	790	367	0	2,800	462	3,119	27,869
	SALVAGE	0	0	0	0	5,033	0	327	5,360
	TOTAL	20,331	790	367	0	7,833	462	3,446	33,229
TOTAL* PRIVATE	OLD GROWTH	399	509	29	0	0	0	0	937
	YOUNG GROWTH	80,485	42,761	3,239	0	3,243	4,607	4,163	138,497
	CULL/UTILITY	11,322	7,073	0	0	1,823	0	3,893	24,111
	SALVAGE	17	2,400	3	0	5,033	0	327	7,780
	TOTAL	92,223	52,743	3,271	0	10,098	4,607	8,383	171,325
STATE	OLD GROWTH	122	88	1	67	0	0	0	278
	YOUNG GROWTH	3,982	835	67	68	1	1,688	1,090	7,731
	TOTAL	4,104	923	68	135	1	1,688	1,090	8,009
OTHER NON-FED	YOUNG GROWTH	395	10	9	0	0	0	0	414
	TOTAL	395	10	9	0	0	0	0	414
OTHER FEDERAL	YOUNG GROWTH	6,851	0	0	0	0	0	0	6,851
	CULL/UTILITY	49	0	0	0	0	0	0	49
	TOTAL	6,900	0	0	0	0	0	0	6,900
FOREST SERVICE	OLD GROWTH	5,223	9,464	473	2,493	117	0	0	17,770
	CULL/UTILITY	0	0	0	0	530	0	0	530
	TOTAL	5,223	9,464	473	2,493	647	0	0	18,300
TOTAL* ALL OWNERS	OLD GROWTH	5,744	10,061	503	2,560	117	0	0	18,985
	YOUNG GROWTH	91,713	43,606	3,315	68	3,243	6,295	5,253	153,493
	CULL/UTILITY	11,371	7,073	0	0	2,353	0	3,893	24,690
	SALVAGE	17	2,400	3	0	5,033	0	327	7,780
	TOTAL	108,845	63,140	3,821	2,628	10,746	6,295	9,473	204,948

DEPARTMENT OF NATURAL RESOURCES  
 Timber Harvest Western Washington **SAN JUAN COUNTY**  
**1990**

Thousand board feet, Scribner log scale

OWNERSHIP	PRODUCT CLASS	-----VOLUME -THOUSAND BOARD FEET- BY SPECIES-----							TOTAL VOLUME
		DOUGLAS FIR	WESTERN HEMLOCK	CEDARS	TRUE FIRS	OTHER CONIFERS	RED ALDER	OTHER HARDWOODS	
PRIVATE* SMALL	YOUNG GROWTH	2,080	135	10	0	38	85	23	2,371
	SALVAGE	0	0	0	0	1,812	0	3	1,815
	TOTAL	2,080	135	10	0	1,850	85	26	4,186
TOTAL* PRIVATE	YOUNG GROWTH	2,080	135	10	0	38	85	23	2,371
	SALVAGE	0	0	0	0	1,812	0	3	1,815
	TOTAL	2,080	135	10	0	1,850	85	26	4,186
STATE	YOUNG GROWTH	1,160	103	57	9	56	37	0	1,422
	TOTAL	1,160	103	57	9	56	37	0	1,422
TOTAL* ALL OWNERS	YOUNG GROWTH	3,240	238	67	9	94	122	23	3,793
	SALVAGE	0	0	0	0	1,812	0	3	1,815
	TOTAL	3,240	238	67	9	1,906	122	26	5,608

DEPARTMENT OF NATURAL RESOURCES  
 Timber Harvest Western Washington **SKAGIT COUNTY**  
**1990**

Thousand board feet, Scribner log scale

OWNERSHIP	PRODUCT CLASS	VOLUME -THOUSAND BOARD FEET- BY SPECIES-							TOTAL VOLUME
		DOUGLAS FIR	WESTERN HEMLOCK	CEDARS	TRUE FIRS	OTHER CONIFERS	RED ALDER	OTHER HARDWOODS	
PRIVATE INDUST	OLD GROWTH	3,414	1,502	585	0	4	0	0	5,505
	YOUNG GROWTH	30,481	23,047	7,468	0	173	4,772	1,183	67,124
	CULL/UTILITY	838	5,993	0	0	648	0	3,199	10,678
	SALVAGE	0	0	67	0	0	0	0	67
	TOTAL	34,733	30,542	8,120	0	825	4,772	4,382	83,374
PRIVATE LARGE	OLD GROWTH	6,149	7,952	2,302	0	9	0	0	16,412
	YOUNG GROWTH	51,244	18,803	11,031	0	114	8,911	2,198	92,501
	CULL/UTILITY	717	1,284	0	0	7,018	0	8,255	17,274
	SALVAGE	0	0	224	0	0	0	0	224
	TOTAL	58,110	28,039	13,557	0	7,141	8,911	10,453	126,211
PRIVATE* SMALL	YOUNG GROWTH	7,194	1,792	1,850	0	1,435	1,585	1,879	15,735
	SALVAGE	0	0	2	0	2,687	0	632	3,321
	TOTAL	7,194	1,792	1,852	0	4,122	1,585	2,511	19,056
TOTAL* PRIVATE	OLD GROWTH	9,563	9,454	2,887	0	13	0	0	21,917
	YOUNG GROWTH	88,919	43,642	20,349	0	1,722	15,268	5,260	175,160
	CULL/UTILITY	1,555	7,277	0	0	7,666	0	11,454	27,952
	SALVAGE	0	0	293	0	2,687	0	632	3,612
	TOTAL	100,037	60,373	23,529	0	12,088	15,268	17,346	228,641
STATE	OLD GROWTH	1,925	1,909	623	2,439	2	10	40	6,948
	YOUNG GROWTH	23,308	7,497	3,034	43	10	5,652	1,395	40,939
	CULL/UTILITY	0	0	0	0	3,759	0	0	3,759
	SALVAGE	0	0	208	0	0	0	0	208
	TOTAL	25,233	9,406	3,865	2,482	3,771	5,662	1,435	51,854
BIA	YOUNG GROWTH	79	99	137	0	0	136	0	451
	CULL/UTILITY	2	0	0	0	0	0	0	2
	TOTAL	81	99	137	0	0	136	0	453
FOREST SERVICE	OLD GROWTH	654	1,450	1,513	933	45	0	0	4,595
	CULL/UTILITY	0	0	0	0	2,072	0	0	2,072
	SALVAGE	0	0	82	0	0	0	0	82
	TOTAL	654	1,450	1,595	933	2,117	0	0	6,749
TOTAL* ALL OWNERS	OLD GROWTH	12,142	12,813	5,023	3,372	60	10	40	33,460
	YOUNG GROWTH	112,306	51,238	23,520	43	1,732	21,056	6,655	216,550
	CULL/UTILITY	1,557	7,277	0	0	13,497	0	11,454	33,785
	SALVAGE	0	0	583	0	2,687	0	632	3,902
	TOTAL	126,005	71,328	29,126	3,415	17,976	21,066	18,781	287,697

DEPARTMENT OF NATURAL RESOURCES  
**Timber Harvest Western Washington SKAMANIA COUNTY**  
**1990**

Thousand board feet, Scribner log scale

OWNERSHIP	PRODUCT CLASS	-----VOLUME -THOUSAND BOARD FEET- BY SPECIES-----							TOTAL VOLUME
		DOUGLAS FIR	WESTERN HEMLOCK	CEDARS	TRUE FIRS	OTHER CONIFERS	RED ALDER	OTHER HARDWOODS	
PRIVATE INDUST	OLD GROWTH	672	26	0	0	12	28	4	742
	YOUNG GROWTH	9,995	1,592	90	0	246	73	0	11,996
	CULL/UTILITY	1,125	0	0	0	318	0	38	1,481
	TOTAL	11,792	1,618	90	0	576	101	42	14,219
PRIVATE LARGE	OLD GROWTH	12,648	767	84	0	0	0	0	13,499
	YOUNG GROWTH	2,494	34	30	0	1	80	0	2,639
	CULL/UTILITY	202	3	0	0	503	0	0	708
	TOTAL	15,344	804	114	0	504	80	0	16,846
PRIVATE* SMALL	YOUNG GROWTH	6,055	386	32	0	1,256	0	20	7,749
	SALVAGE	0	0	0	0	3,085	0	5	3,090
	TOTAL	6,055	386	32	0	4,341	0	25	10,839
TOTAL* PRIVATE	OLD GROWTH	13,320	793	84	0	12	28	4	14,241
	YOUNG GROWTH	18,544	2,012	152	0	1,503	153	20	22,384
	CULL/UTILITY	1,327	3	0	0	821	0	38	2,189
	SALVAGE	0	0	0	0	3,085	0	5	3,090
	TOTAL	33,191	2,808	236	0	5,421	181	67	41,904
STATE	OLD GROWTH	11,718	1,484	433	1,276	6	1	24	14,942
	YOUNG GROWTH	17,618	3,926	306	1,112	96	230	31	23,319
	CULL/UTILITY	0	0	0	0	3,610	0	0	3,610
	SALVAGE	33	145	0	0	0	0	0	178
	TOTAL	29,369	5,555	739	2,388	3,712	231	55	42,049
OTHER NON-FED	YOUNG GROWTH	492	0	10	0	0	6	4	512
	TOTAL	492	0	10	0	0	6	4	512
FOREST SERVICE	OLD GROWTH	87,207	16,666	1,765	15,463	8,560	0	0	129,661
	CULL/UTILITY	25	0	0	0	20,381	0	0	20,406
	TOTAL	87,232	16,666	1,765	15,463	28,941	0	0	150,067
TOTAL* ALL OWNERS	OLD GROWTH	112,245	18,943	2,282	16,739	8,578	29	28	158,844
	YOUNG GROWTH	36,654	5,958	468	1,112	1,599	389	55	46,215
	CULL/UTILITY	1,352	3	0	0	24,812	0	38	26,205
	SALVAGE	33	145	0	0	3,085	0	5	3,268
	TOTAL	150,284	25,029	2,750	17,851	38,074	418	126	234,532

DEPARTMENT OF NATURAL RESOURCES  
 Timber Harvest Western Washington **SNOHOMISH COUNTY**  
**1990**

Thousand board feet, Scribner log scale

OWNERSHIP	PRODUCT CLASS	-----VOLUME -THOUSAND BOARD FEET- BY SPECIES-----							TOTAL VOLUME
		DOUGLAS FIR	WESTERN HEMLOCK	CEDARS	TRUE FIRS	OTHER CONIFERS	RED ALDER	OTHER HARDWOODS	
PRIVATE INDUST	OLD GROWTH	2	1,448	163	0	1	0	0	1,614
	YOUNG GROWTH	9,655	17,870	2,262	0	166	1,176	1,291	32,420
	CULL/UTILITY	348	234	0	0	3,492	0	1,714	5,788
	TOTAL	10,005	19,552	2,425	0	3,659	1,176	3,005	39,822
PRIVATE LARGE	OLD GROWTH	0	1,038	35	0	0	0	0	1,073
	YOUNG GROWTH	34,092	44,649	7,631	0	208	4,549	881	92,010
	CULL/UTILITY	498	6,732	0	0	1,097	0	5,278	13,605
	TOTAL	34,590	52,419	7,666	0	1,305	4,549	6,159	106,688
PRIVATE* SMALL	YOUNG GROWTH	31,827	26,489	4,858	0	2,795	4,986	4,910	75,865
	SALVAGE	0	0	0	0	6,819	0	1,397	8,216
	TOTAL	31,827	26,489	4,858	0	9,614	4,986	6,307	84,081
TOTAL* PRIVATE	OLD GROWTH	2	2,486	198	0	1	0	0	2,687
	YOUNG GROWTH	75,574	89,008	14,751	0	3,169	10,711	7,082	200,295
	CULL/UTILITY	846	6,966	0	0	4,589	0	6,992	19,393
	SALVAGE	0	0	0	0	6,819	0	1,397	8,216
	TOTAL	76,422	98,460	14,949	0	14,578	10,711	15,471	230,591
STATE	OLD GROWTH	4,533	2,280	333	1,313	5	1	0	8,465
	YOUNG GROWTH	15,771	6,039	1,542	440	17	5,393	745	29,947
	CULL/UTILITY	0	0	0	0	569	0	0	569
	SALVAGE	0	0	73	0	0	0	0	73
	TOTAL	20,304	8,319	1,948	1,753	591	5,394	745	39,054
OTHER NON-FED	YOUNG GROWTH	792	88	88	0	0	356	105	1,429
	TOTAL	792	88	88	0	0	356	105	1,429
BIA	YOUNG GROWTH	1,052	85	68	0	0	1,623	56	2,884
	TOTAL	1,052	85	68	0	0	1,623	56	2,884
FOREST SERVICE	OLD GROWTH	19,586	14,548	6,864	1,179	4,113	129	20	46,439
	CULL/UTILITY	0	0	0	0	5,158	0	0	5,158
	SALVAGE	0	0	98	0	21	0	0	119
	TOTAL	19,586	14,548	6,962	1,179	9,292	129	20	51,716
TOTAL* ALL OWNERS	OLD GROWTH	24,121	19,314	7,395	2,492	4,119	130	20	57,591
	YOUNG GROWTH	93,189	95,220	16,449	440	3,186	18,083	7,988	234,555
	CULL/UTILITY	846	6,966	0	0	10,316	0	6,992	25,120
	SALVAGE	0	0	171	0	6,840	0	1,397	8,408
	TOTAL	118,156	121,500	24,015	2,932	24,461	18,213	16,397	325,674

DEPARTMENT OF NATURAL RESOURCES  
**Timber Harvest Western Washington THURSTON COUNTY**  
**1990**

Thousand board feet, Scribner log scale

OWNERSHIP	PRODUCT CLASS	-----VOLUME -THOUSAND BOARD FEET- BY SPECIES-----							TOTAL VOLUME
		DOUGLAS FIR	WESTERN HEMLOCK	CEDARS	TRUE FIRS	OTHER CONIFERS	RED ALDER	OTHER HARDWOODS	
PRIVATE INDUST	OLD GROWTH	223	23	83	0	0	0	0	329
	YOUNG GROWTH	45,871	5,059	1,235	0	4	1,336	164	53,669
	CULL/UTILITY	1,457	1,516	0	0	2,116	0	3,117	8,206
	SALVAGE	0	0	29	0	0	0	0	29
	TOTAL	47,551	6,598	1,347	0	2,120	1,336	3,281	62,233
PRIVATE LARGE	YOUNG GROWTH	16,766	1,123	441	0	18	1,968	54	20,370
	CULL/UTILITY	761	57	0	0	69	0	3,280	4,167
	TOTAL	17,527	1,180	441	0	87	1,968	3,334	24,537
PRIVATE* SMALL	YOUNG GROWTH	13,178	260	984	0	4,261	904	4,625	24,212
	SALVAGE	0	0	0	0	4,603	0	266	4,869
	TOTAL	13,178	260	984	0	8,864	904	4,891	29,081
TOTAL* PRIVATE	OLD GROWTH	223	23	83	0	0	0	0	329
	YOUNG GROWTH	75,815	6,442	2,660	0	4,283	4,208	4,843	98,251
	CULL/UTILITY	2,218	1,573	0	0	2,185	0	6,397	12,373
	SALVAGE	0	0	29	0	4,603	0	266	4,898
	TOTAL	78,256	8,038	2,772	0	11,071	4,208	11,506	115,851
STATE	OLD GROWTH	7,323	2,445	183	47	13	0	0	10,011
	YOUNG GROWTH	9,115	1,952	194	6	0	3,561	495	15,323
	CULL/UTILITY	0	0	0	0	336	0	0	336
	SALVAGE	744	38	18	5	0	56	88	949
	TOTAL	17,182	4,435	395	58	349	3,617	583	26,619
OTHER NON-FED	YOUNG GROWTH	210	0	0	0	0	0	0	210
	TOTAL	210	0	0	0	0	0	0	210
OTHER FEDERAL	YOUNG GROWTH	3,381	0	0	0	0	0	0	3,381
	CULL/UTILITY	54	0	0	0	0	0	0	54
	TOTAL	3,435	0	0	0	0	0	0	3,435
BIA	YOUNG GROWTH	294	0	0	0	0	0	0	294
	CULL/UTILITY	7	0	0	0	0	0	0	7
	SALVAGE	13	0	0	0	0	0	0	13
	TOTAL	314	0	0	0	0	0	0	314
TOTAL* ALL OWNERS	OLD GROWTH	7,546	2,468	266	47	13	0	0	10,340
	YOUNG GROWTH	88,815	8,394	2,854	6	4,283	7,769	5,338	117,459
	CULL/UTILITY	2,279	1,573	0	0	2,521	0	6,397	12,770
	SALVAGE	757	38	47	5	4,603	56	354	5,860
	TOTAL	99,397	12,473	3,167	58	11,420	7,825	12,089	146,429

DEPARTMENT OF NATURAL RESOURCES  
 Timber Harvest Western Washington **WAHKIAKUM COUNTY**  
**1990**

Thousand board feet, Scribner log scale

OWNERSHIP	PRODUCT CLASS	-----VOLUME -THOUSAND BOARD FEET- BY SPECIES-----							TOTAL VOLUME
		DOUGLAS FIR	WESTERN HEMLOCK	CEDARS	TRUE FIRS	OTHER CONIFERS	RED ALDER	OTHER HARDWOODS	
PRIVATE	YOUNG GROWTH	18,110	33,252	1,212	0	331	4,044	0	56,949
INDUST	CULL/UTILITY	65	3	0	0	1,028	0	2,562	3,658
	SALVAGE	0	0	1	0	0	0	0	1
	TOTAL	18,175	33,255	1,213	0	1,359	4,044	2,562	60,608
PRIVATE	YOUNG GROWTH	225	1,555	22	0	160	31	0	1,993
LARGE	CULL/UTILITY	0	0	0	0	120	0	53	173
	TOTAL	225	1,555	22	0	280	31	53	2,166
PRIVATE*	YOUNG GROWTH	1,077	2,292	188	0	2,437	294	1,723	8,011
SMALL	SALVAGE	0	0	0	0	910	0	130	1,040
	TOTAL	1,077	2,292	188	0	3,347	294	1,853	9,051
TOTAL*	YOUNG GROWTH	19,412	37,099	1,422	0	2,928	4,369	1,723	66,953
PRIVATE	CULL/UTILITY	65	3	0	0	1,148	0	2,615	3,831
	SALVAGE	0	0	1	0	910	0	130	1,041
	TOTAL	19,477	37,102	1,423	0	4,986	4,369	4,468	71,825
STATE	OLD GROWTH	831	3,418	86	158	298	387	9	5,187
	YOUNG GROWTH	3,222	4,173	109	382	104	413	19	8,422
	TOTAL	4,053	7,591	195	540	402	800	28	13,609
TOTAL*	OLD GROWTH	831	3,418	86	158	298	387	9	5,187
ALL OWNERS	YOUNG GROWTH	22,634	41,272	1,531	382	3,032	4,782	1,742	75,375
	CULL/UTILITY	65	3	0	0	1,148	0	2,615	3,831
	SALVAGE	0	0	1	0	910	0	130	1,041
	TOTAL	23,530	44,693	1,618	540	5,388	5,169	4,496	85,434



DEPARTMENT OF NATURAL RESOURCES  
**Timber Harvest Western Washington WHATCOM COUNTY**  
**1990**

Thousand board feet, Scribner log scale

OWNERSHIP	PRODUCT CLASS	-----VOLUME -THOUSAND BOARD FEET- BY SPECIES-----							TOTAL VOLUME
		DOUGLAS FIR	WESTERN HEMLOCK	CEDARS	TRUE FIRS	OTHER CONIFERS	RED ALDER	OTHER HARDWOODS	
PRIVATE INDUST	OLD GROWTH	148	2,630	199	0	3	0	0	2,980
	YOUNG GROWTH	33,921	5,313	6,838	0	29	3,025	981	50,107
	CULL/UTILITY	384	3,062	0	0	746	0	1,983	6,175
	TOTAL	34,453	11,005	7,037	0	778	3,025	2,964	59,262
PRIVATE LARGE	OLD GROWTH	2,672	2,482	989	0	69	0	0	6,212
	YOUNG GROWTH	23,702	6,211	7,263	0	38	2,711	964	40,889
	CULL/UTILITY	277	2,313	0	0	713	0	2,745	6,048
	TOTAL	26,651	11,006	8,252	0	820	2,711	3,709	53,149
PRIVATE* SMALL	YOUNG GROWTH	8,759	4,030	1,931	0	2,239	1,347	2,075	20,381
	SALVAGE	0	0	0	0	1,507	0	652	1,959
	TOTAL	8,759	4,030	1,931	0	3,546	1,347	2,727	22,340
TOTAL* PRIVATE	OLD GROWTH	2,820	5,112	1,188	0	72	0	0	9,192
	YOUNG GROWTH	66,382	15,554	16,032	0	2,306	7,083	4,020	111,377
	CULL/UTILITY	661	5,375	0	0	1,459	0	4,728	12,223
	SALVAGE	0	0	0	0	1,307	0	652	1,959
TOTAL	69,863	26,041	17,220	0	5,144	7,083	9,400	134,751	
STATE	OLD GROWTH	487	2,367	628	2,333	0	9	36	5,860
	YOUNG GROWTH	16,302	3,274	1,415	14	4	1,502	585	23,096
	CULL/UTILITY	0	0	0	0	2,546	0	0	2,546
TOTAL	16,789	5,641	2,043	2,347	2,550	1,511	621	31,502	
BIA	YOUNG GROWTH	37	115	297	0	0	248	67	764
	TOTAL	37	115	297	0	0	248	67	764
FOREST SERVICE	OLD GROWTH	5,214	3,598	626	724	763	0	0	10,925
	CULL/UTILITY	0	0	0	0	1,073	0	0	1,073
	TOTAL	5,214	3,598	626	724	1,836	0	0	11,998
TOTAL* ALL OWNERS	OLD GROWTH	8,521	11,077	2,442	3,057	835	9	36	25,977
	YOUNG GROWTH	82,721	18,943	17,744	14	2,310	8,833	4,672	135,237
	CULL/UTILITY	661	5,375	0	0	5,078	0	4,728	15,842
	SALVAGE	0	0	0	0	1,307	0	652	1,959
TOTAL	91,903	35,395	20,186	3,071	9,530	8,842	10,088	179,015	

DEPARTMENT OF NATURAL RESOURCES  
 Timber Harvest Western Washington **WESTSIDE SUMMARY**  
**1990**

Thousand board feet, Scribner log scale

OWNERSHIP	PRODUCT CLASS	-----VOLUME -THOUSAND BOARD FEET- BY SPECIES-----							TOTAL VOLUME
		DOUGLAS FIR	WESTERN HEMLOCK	CEDARS	TRUE FIRS	OTHER CONIFERS	RED ALDER	OTHER HARDWOODS	
PRIVATE INDUST	OLD GROWTH	58,353	57,192	7,142	0	734	82	4	123,507
	YOUNG GROWTH	1,039,857	534,475	55,650	0	23,519	79,311	9,747	1,742,559
	CULL/UTILITY	35,321	78,620	0	0	75,939	0	82,249	272,129
	SALVAGE	2,175	2,499	885	0	1	0	0	5,560
	TOTAL	1,135,706	672,786	63,677	0	100,193	79,393	92,000	2,143,755
PRIVATE LARGE	OLD GROWTH	38,692	33,085	8,484	0	1,982	0	0	82,243
	YOUNG GROWTH	303,719	198,398	39,292	0	12,407	44,844	6,068	604,728
	CULL/UTILITY	19,315	41,853	0	0	26,635	0	54,031	141,834
	SALVAGE	131	0	1,259	0	0	0	0	1,590
	TOTAL	361,857	273,336	49,035	0	41,024	44,844	60,099	830,195
PRIVATE* SMALL	YOUNG GROWTH	222,214	66,199	23,000	0	79,600	28,273	63,369	482,655
	SALVAGE	0	0	122	0	67,814	0	7,094	75,030
	TOTAL	222,214	66,199	23,122	0	147,414	28,273	70,463	557,685
TOTAL* PRIVATE	OLD GROWTH	97,045	90,277	15,626	0	2,716	82	4	205,750
	YOUNG GROWTH	1,565,790	799,072	117,942	0	115,526	152,428	79,184	2,829,942
	CULL/UTILITY	54,636	120,473	0	0	102,574	0	136,280	413,963
	SALVAGE	2,306	2,499	2,266	0	67,815	0	7,094	81,980
	TOTAL	1,719,777	1,012,321	135,834	0	288,631	152,510	222,562	3,531,635
STATE	OLD GROWTH	62,140	79,910	23,664	25,583	3,021	686	194	195,198
	YOUNG GROWTH	204,578	89,628	15,486	5,187	3,305	32,096	6,943	357,223
	CULL/UTILITY	0	0	0	0	16,680	0	0	16,680
	SALVAGE	1,243	284	2,344	12	0	56	89	4,028
	TOTAL	267,961	169,822	41,494	30,782	23,006	32,838	7,226	573,129
OTHER NON-FED	YOUNG GROWTH	5,942	6,834	368	1	341	1,311	165	14,962
	CULL/UTILITY	535	318	0	0	30	126	0	1,009
	SALVAGE	0	12	0	0	0	0	0	12
	TOTAL	6,477	7,164	368	1	371	1,437	165	15,983
OTHER FEDERAL	OLD GROWTH	10	0	10	0	0	0	0	20
	YOUNG GROWTH	10,832	124	43	0	0	0	0	10,999
	CULL/UTILITY	103	0	0	0	0	0	0	103
	TOTAL	10,945	124	53	0	0	0	0	11,122
BIA	OLD GROWTH	0	3,434	919	463	0	0	0	4,816
	YOUNG GROWTH	1,751	19,278	3,660	0	1,177	2,313	126	28,305
	CULL/UTILITY	36	1,783	500	20	50	20	0	2,409
	SALVAGE	13	0	2,071	0	0	0	0	2,084
	TOTAL	1,800	24,495	7,150	483	1,227	2,333	126	37,614
FOREST SERVICE	OLD GROWTH	211,134	119,595	19,514	38,397	55,365	574	20	444,599
	CULL/UTILITY	44	0	0	0	58,505	0	0	58,549
	SALVAGE	0	215	493	0	96	0	0	804
	TOTAL	211,178	119,810	20,007	38,397	113,966	574	20	503,952
TOTAL* ALL OWNERS	OLD GROWTH	370,329	293,216	59,733	64,443	61,102	1,342	218	850,383
	YOUNG GROWTH	1,788,893	914,936	137,499	5,188	120,349	188,148	86,418	3,241,431
	CULL/UTILITY	55,354	122,574	500	20	177,839	146	136,280	492,713
	SALVAGE	3,562	3,010	7,174	12	67,911	56	7,183	88,908
	TOTAL	2,218,138	1,333,736	204,906	69,663	427,201	189,692	230,099	4,673,435