



WASHINGTON STATE DEPARTMENT OF  
**Natural Resources**

---

**Peter Goldmark** - Commissioner of Public Lands

# Goodmint

- Olympic Region
- 4,222 MBF
- \$1,149,000
- 165 acres



# Rainbow Rock

- Olympic Region
- 1,297 MBF
- \$352,000
- 69 acres



# Goodmint / Rainbow Rock

Region: Olympic  
County: Clallam/Jefferson

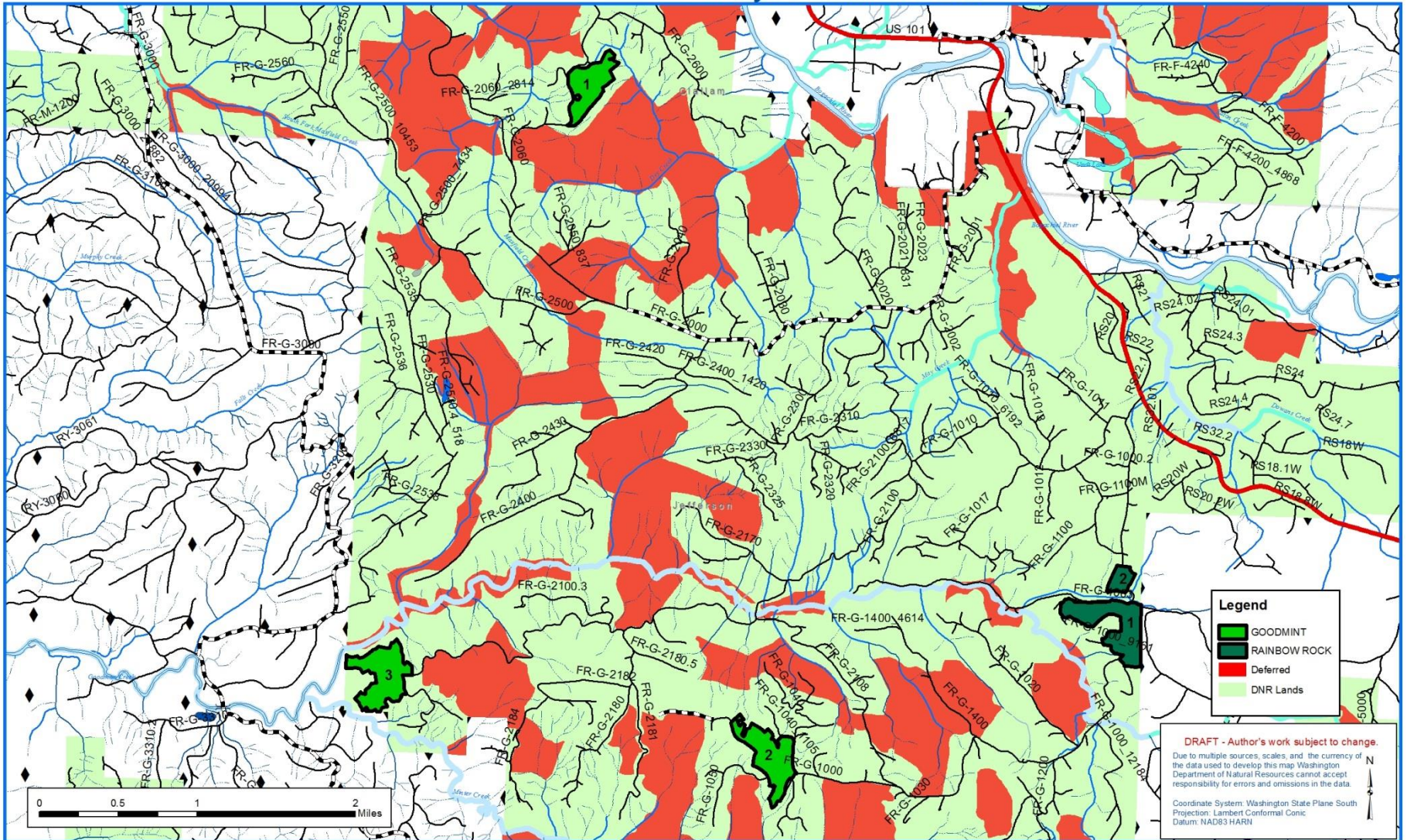



WASHINGTON STATE DEPARTMENT OF  
**Natural Resources**

---

**Peter Goldmark** - Commissioner of Public Lands