



WASHINGTON STATE DEPARTMENT OF
Natural Resources
Peter Goldmark - Commissioner of Public Lands

Application for Use of State-owned Aquatic Lands

Applicant Name: Northwest Pipeline GP
County: King County
Water Body: Cedar River
Type of Authorization - Use: Easement – Utility (Gas Main)
Authorization Number: 51-089059
Term: 30 years

Description: This agreement will allow the use of State-owned aquatic lands for the sole purpose of a gas main crossing. It is located on the Cedar River, in King County, Washington.

For more information contact Trina Sunderland at (206) 455-1014.

**Northwest Pipeline GP
Authorization No. 51-089059
Authorized Use: Easement - Utility Crossing
Location: King County**

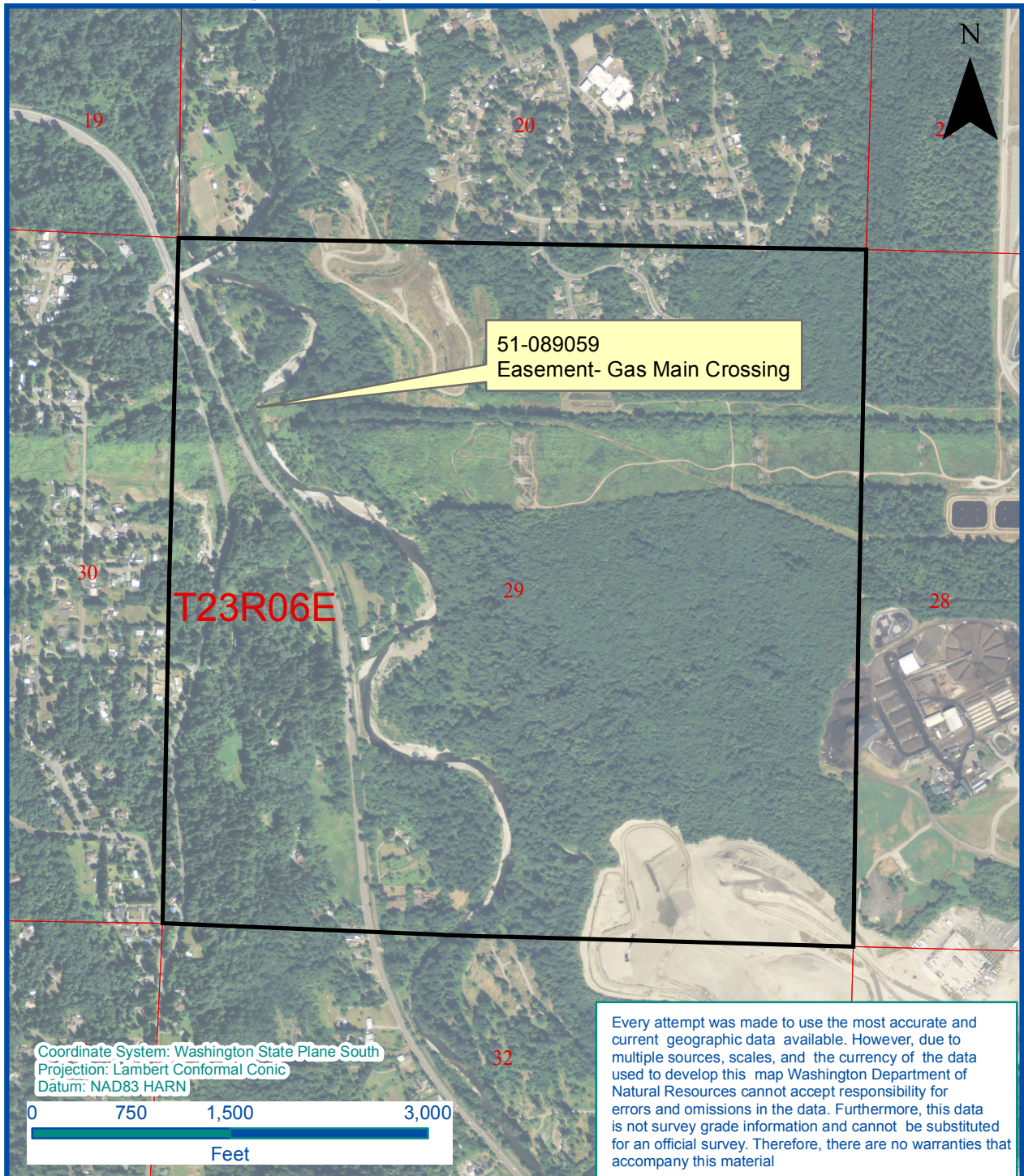

Vicinity Map

Legal Description - T23N R06E Section 29 W.M.

Address:
Cedar River
King County, Washington

Prepared By: Eric Forner Date: 1 MAY 2013

S89°12'47"E
 33.00'
 FD. W.C. R/R RAIL
 PER R.O.S. BK. 90, PG. 180
 OCTOBER 1992
 NOTE: THIS CORNER WAS
 RE-VISITED IN JANUARY
 OF 2012. IT HAS OBVIOUSLY
 BEEN DISTURBED AND IS
 ±4.5' OUT OF POSITION
 TO THE EAST.

NW COR. SEC. 29-23-6
 CALC. PER R.O.S.
 BK. 90, PG. 180

S89°12'47"E 2605.44'

W 1/4 COR. SEC. 29-23-6
 FD. 1/2" IRON PIPE W/TACK
 JANUARY 2012
 R.P.'S
 CARSONITE POST @ N40°E 0.6'
 STEEL FENCE POST @ EAST 0.5'
 38" FIR @ S30°W 13.2'
 N 169823.142
 E 1334758.354

- LEGEND:
- = FOUND SECTION CORNER W/DESCRIPTION
 - = FOUND QUARTER CORNER W/DESCRIPTION
 - = CALCULATED SECTION CORNER POSITION
 - = CALCULATED QUARTER CORNER POSITION
 - = CALCULATED CENTER OF SECTION
 - = FOUND MONUMENT W/DESCRIPTION

AREAS

	NEW PERMANENT RIGHT OF WAY = ±4,656 S.F. = ±0.11 AC. SHORELANDS = ±438 S.F. BEDLANDS = ±4,218 S.F.
	TEMPORARY CONSTRUCTION AREA = ±4,598 S.F. = ±0.11 AC. SHORELANDS = ±463 S.F. BEDLANDS = ±4,135 S.F.

PROPOSED RIGHT OF WAY DESCRIPTION:
 THAT PORTION OF THE NORTHWEST QUARTER OF SECTION 29, TOWNSHIP 23 NORTH, RANGE 6 EAST, W.M. IN KING COUNTY, WASHINGTON BEING A STRIP OF LAND 50 FEET WIDE, HAVING 25 FEET OF SAID WIDTH ON EACH SIDE OF THE FOLLOWING DESCRIBED CENTERLINE:

COMMENCING AT THE SOUTHWEST CORNER OF SAID SUBDIVISION THENCE N01°23'46"E ALONG THE WEST LINE THEREOF 1163.00 FEET; THENCE S88°36'14"E AT RIGHT ANGLES TO SAID WEST LINE A DISTANCE OF 404.32 FEET; THENCE S84°36'56"E 174.23 FEET MORE OR LESS TO THE ORDINARY HIGH WATER LINE ON THE WESTERLY BANK OF THE CEDAR RIVER, AND THE TRUE POINT OF BEGINNING; THENCE CONTINUING S84°36'56"E 93.15 FEET MORE OR LESS TO THE ORDINARY HIGH WATER LINE ON THE EASTERLY BANK OF THE CEDAR RIVER AND THE TERMINUS OF SAID CENTERLINE.

THE SIDELINES OF THE ABOVE DESCRIBED EASEMENT SHALL BE EXTENDED OR SUBTENDED AS REQUIRED TO INTERSECT THE ORDINARY HIGH WATER LINE ON THE WEST AND EAST SIDES OF THE RIVER.

SITUATE IN THE COUNTY OF KING, STATE OF WASHINGTON.

BEARINGS AND DISTANCES ARE ON THE WASHINGTON STATE PLANE COORDINATE SYSTEM (N.A.D. 83/91) NORTH ZONE, USING A COMBINED PROJECT SCALE FACTOR OF 1.00000119.

SURVEY NOTES:

- BASIS OF BEARINGS IS THE WASHINGTON STATE PLANE COORDINATE SYSTEM, N.A.D. 83/91 (NORTH ZONE) PER TIES TO KING SURVEY CONTROL MONUMENTS (SEE COORDINATE LISTING). ALL DISTANCES SHOWN ARE GRID BASED ON A COMBINED PROJECT SCALE FACTOR OF 1.00000119.
- FIELD WORK WAS DONE AT VARIOUS TIMES BETWEEN SEPTEMBER OF 2010 AND JANUARY OF 2012 USING TRIMBLE 4400/5700 SERIES GPS RECEIVERS (STATIC AND RTK METHODS) AND SOKKIA SET 530R3 THREE SECOND TOTAL STATIONS WITH RESULTING CLOSURES EXCEEDING THE MINIMUM ACCURACY STANDARDS AS ESTABLISHED BY W.A.C. 332-130.
- THE LINE OF ORDINARY HIGH WATER WAS FIELD LOCATED IN SEPTEMBER OF 2010 AS THE LINE OF VEGETATION. THE LINE OF ORDINARY LOW WATER IS ESTIMATED TO BE SLIGHTLY BELOW THE WATER DEPTH IN SEPTEMBER OF 2010 AND IS SHOWN HEREON FOR D.N.R. ADMINISTRATIVE PURPOSES ONLY. THE LINE OF NAVIGABILITY IS UNKNOWN.

PRIMARY CONTROL POINTS USED:

KC 4167 N 168052.628 E 1342166.131	KC 4203 N 168021.199 E 1338360.011
KC 4223 N 166859.203 E 1333428.455	

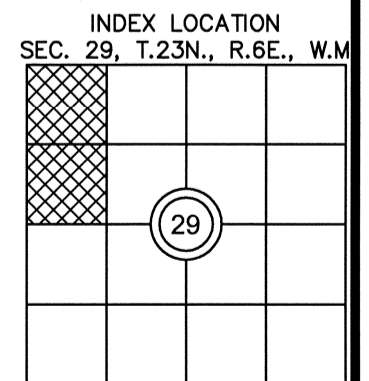
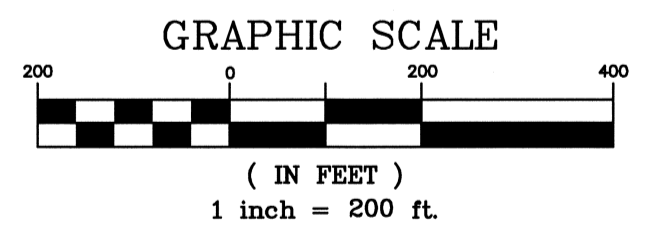

CONVERGENCE ANGLE: -00°55'40"
 COMBINED PROJECT
 SCALE FACTOR=1.00000119
 ALL DISTANCES AND AREAS
 SHOWN ARE GRID

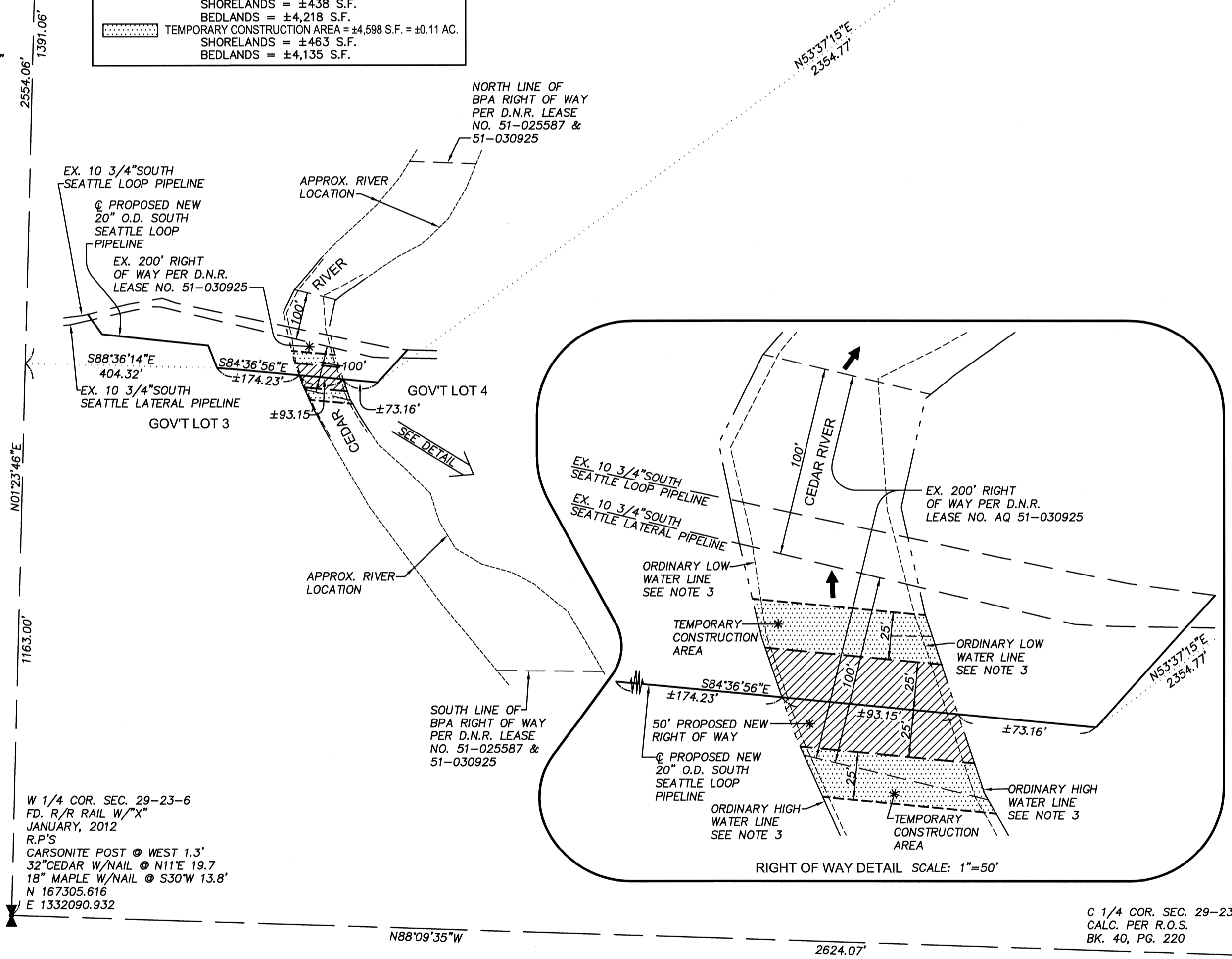

W 1/4 COR. SEC. 29-23-6
 FD. R/R RAIL W/"X"
 JANUARY, 2012
 R.P.'S
 CARSONITE POST @ WEST 1.3'
 32" CEDAR W/NAIL @ N11°E 19.7'
 18" MAPLE W/NAIL @ S30°W 13.8'
 N 167305.616
 E 1332090.932

C 1/4 COR. SEC. 29-23-6
 CALC. PER R.O.S.
 BK. 40, PG. 220

RECORDER'S CERTIFICATE
 FILED FOR RECORD THIS.....DAY OF 201.....AT.....M
 IN BOOK.....OF.....AT PAGE.....AT THE
 REQUEST OFSTEVEN W. KITZ.....
 Surveyor's Name
 MGR. SUPT. OF RECORDS

SURVEYOR'S CERTIFICATE
 THIS MAP CORRECTLY REPRESENTS A SURVEY MADE
 BY ME OR UNDER MY DIRECTION IN CONFORMANCE WITH
 THE REQUIREMENTS OF THE SURVEY RECORDING ACT AT
 THE REQUEST OF WILLIAMS - NORTHWEST PIPELINE GP
 IN FEBRUARY OF 2012
STEVEN W. KITZ.....
 CERTIFICATE NO.....27826.....

EASTSIDE CONSULTANTS, INC.
 ENGINEERS-SURVEYORS
 1320 N.W. MALL ST., SUITE B
 ISSAQUAH, WASHINGTON 98027
 PHONE: (425)392-5351
 FAX: (425)392-4676

DRAWING NO.		REFERENCE TITLE	
NO.	DATE	BY	REVISION DESCRIPTION

NORTHWEST PIPELINE GP
 REDMOND DISTRICT
 16" O.D. SOUTH SEATTLE EXPANSION
 M.P. 2.05
 RIGHT OF WAY EXHIBIT - CEDAR RIVER CROSSING
 SEC. 29, T.23N., R.6E., W.M., KING COUNTY, WA.

DRAWN BY: ESC	DATE: FEB., 2012	ISSUED FOR BID:	SCALE: 1"=200'
CHECKED BY: WGP	DATE:	ISSUED FOR CONSTRUCTION:	
APPROVED BY:	DATE:	DRAWING NUMBER:	DNR 29-23-6

WILLIAMS NORTHWEST PIPELINE GP
 SHEET 1 OF 1