

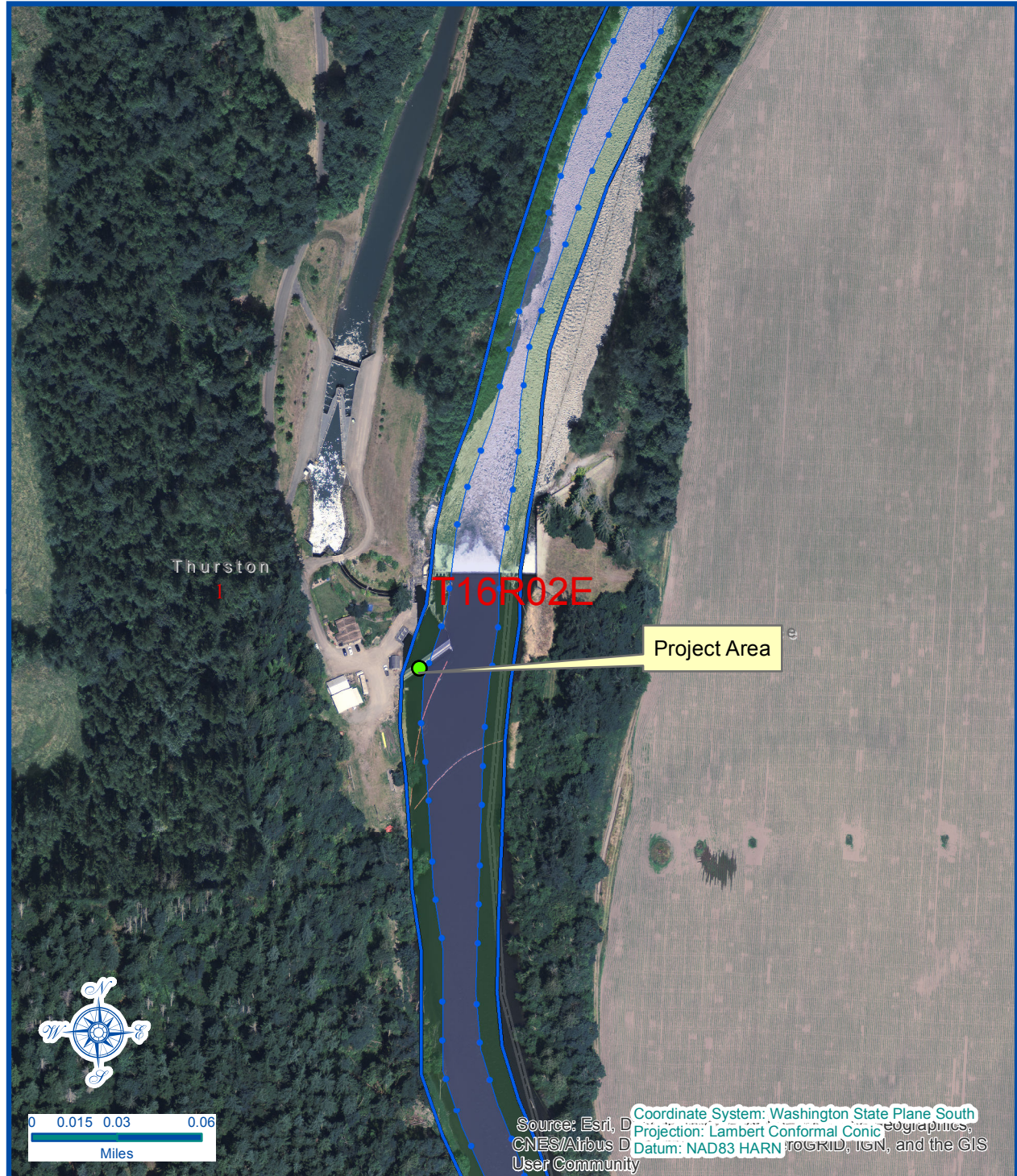

WASHINGTON STATE DEPT OF
**NATURAL
RESOURCES**

Application for Use of State-Owned Aquatic Lands

Applicant Name: City of Centralia
County: Thurston County
Water Body: Nisqually River
Type of Authorization - Use: Right of Entry – Dredging
Authorization Number: 23-096704
Term: 1 year
Description: This agreement will allow the use of State-owned aquatic lands for the sole purpose of dredging. It is located in the Nisqually River, in Thurston County, Washington.



Vicinity Map

Every attempt was made to use the most accurate and current geographic data available. However, due to multiple sources, scales, and the currency of the data used to develop this map Washington Department of Natural Resources cannot accept responsibility for errors and omissions in the data. Furthermore, this data is not survey grade information and cannot be substituted for an official survey. Therefore, there are no warranties that accompany this material

Legal Description

Section 1, Township 16 North, Range 02 East, W.M.

Latitude: 46.898799 N
Longitude: -122.497932 W

Prepared By: RS Date: 1/2/2018