



WASHINGTON STATE DEPT OF  
**NATURAL  
RESOURCES**

## Application for Use of State-Owned Aquatic Lands

**Applicant Name:** Port of Willapa Harbor  
**County:** Pacific County  
**Water Body:** Willapa River  
**Type of Authorization - Use:** Port Management Agreement - Amendment  
**Authorization Number:** 20-080011  
**Term:** No end date

**Description:** This agreement amends the current Port Management Agreement (PMA) with Port of Willapa Harbor (Port) to add an additional parcel of State-owned aquatic lands to be managed on behalf of the State by the Port. It is located on the Willapa River near South Bend, in Pacific County, Washington.

Port of Willapa Harbor  
PMA Amendment  
PMA 20-080011  
Pacific County

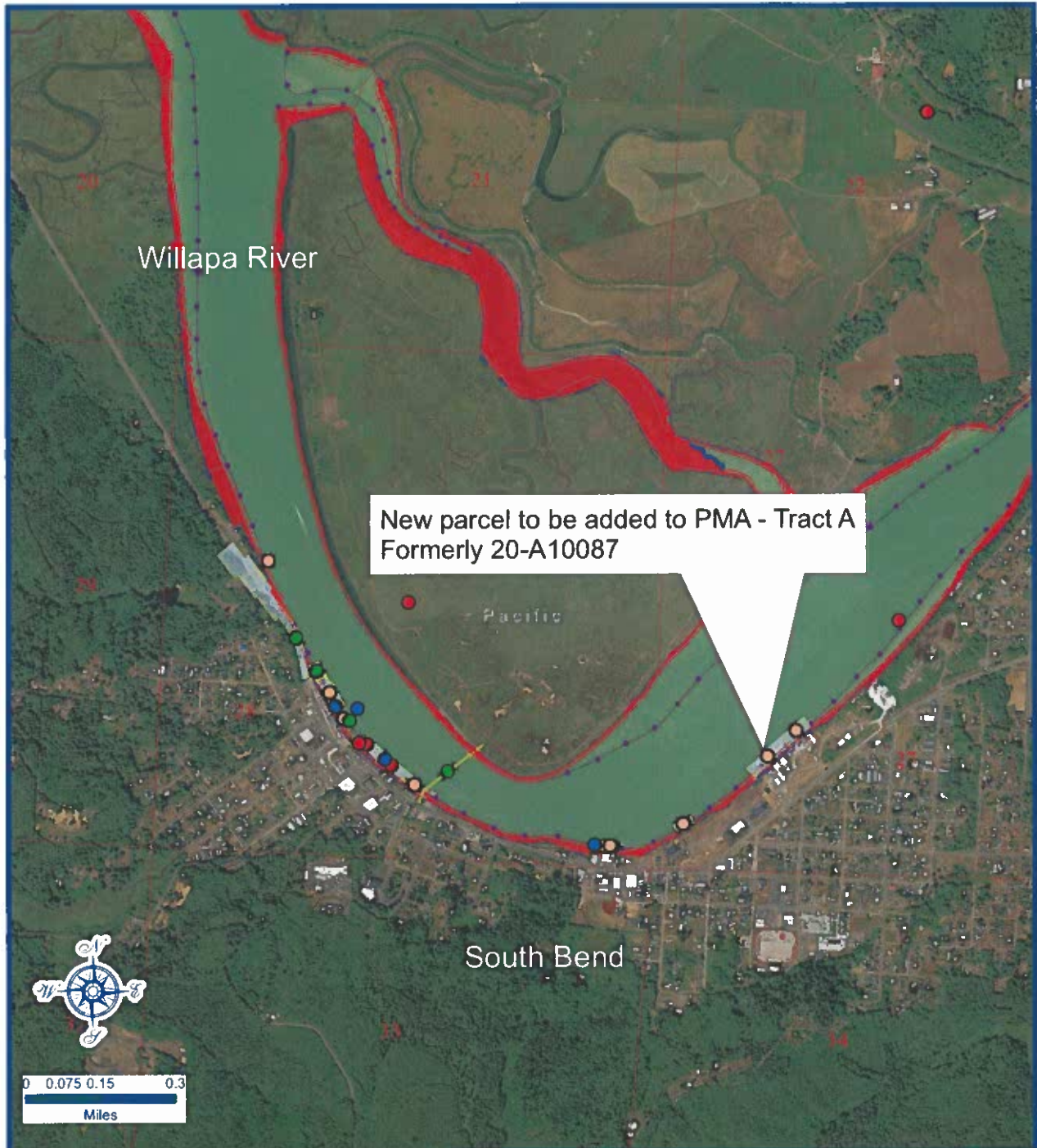

Vicinity Map

Every attempt was made to use the most accurate and current geographic data available. However, due to multiple sources, scales, and the currency of the data used to develop this map Washington Department of Natural Resources cannot accept responsibility for errors and omissions in the data. Furthermore, this data is not survey grade information and cannot be substituted for an official survey. Therefore, there are no warranties that accompany this material

Legend

Assumed Aquatic Lands Ownership

- ASSUMED SOAL
- ASSUMED PUBLIC OWNERSHIP
- ASSUMED PRIVATE OWNERSHIP
- County Tax Parcels

Aquatic Boundaries

- Harbor Line Inner
- Harbor Line Outer
- Harbor Line Side
- Platted Line
- Shoreline

Prepared By: CN Date: 5/2/23  
Aerial Image from 2021