



TIMBER NOTICE OF SALE

SALE NAME: DEEP DIVE

AGREEMENT NO: 30-105190

AUCTION: February 29, 2024 starting at 10:00 a.m., **COUNTY:** Pacific, Lewis
Pacific Cascade Region Office, Castle Rock, WA

SALE LOCATION: Sale located approximately 6 miles west of Doty, WA

**PRODUCTS SOLD
AND SALE AREA:**

All timber, except leave trees bound by yellow "Leave Tree Area" tags, leave trees marked with blue paint, all down timber existing 10 years prior to the day of sale, and snags bound by the following:

Unit 1, white "Timber Sale Boundary" tags and pink "Timber Harvest Boundary" flagging, the 8100 and 8190 roads and reprod;

Unit 2, white "Timber Sale Boundary" tags and pink "Timber Harvest Boundary" flagging, the 8100 and N-500 roads and reprod;

All forest products above located on part(s) of Sections 13, 23 and 24 all in Township 13 North, Range 6 West, Sections 18 and 19 all in Township 13 North, Range 5 West, W.M., containing 141 acres, more or less.

CERTIFICATION: This sale is certified under the Sustainable Forestry Initiative® program Standard (cert no: BVC-SFIFM-018227)

ESTIMATED SALE VOLUMES AND QUALITY:

Species	Avg DBH	Ring Count	Total MBF	MBF by Grade								
				1P	2P	3P	SM	1S	2S	3S	4S	UT
Douglas fir	24.7	8	5,043			189	686		3,321	753	78	16
Hemlock	17.2		1,591						1,162	308	112	9
Red alder	11.4		38						6	11	21	
Redcedar	22.8		30							27	3	
Grand fir	31		13						12			1
Sale Total			6,715									

MINIMUM BID: \$2,599,000.00 **BID METHOD:** Sealed Bids

PERFORMANCE SECURITY: \$100,000.00 **SALE TYPE:** Lump Sum

EXPIRATION DATE: October 31, 2025 **ALLOCATION:** Export Restricted

BID DEPOSIT: \$259,900.00 or Bid Bond. Said deposit shall constitute an opening bid at the appraised price.

HARVEST METHOD: Cable-Assist, Shovel, and Track skidder. This sale is estimated to be 100 percent ground based harvest systems. Ground based harvesting is restricted to sustained slopes of 45 percent or less, self-leveling equipment to 55 percent or less.



TIMBER NOTICE OF SALE

ROADS: 0.70 stations of required construction. 35.10 stations of required reconstruction. 0.50 stations of optional construction. 15.80 stations of optional reconstruction. 268.60 stations of required prehaul maintenance. 19.30 stations of optional prehaul maintenance. Rock used in accordance with the quantities on the ROCK LIST may be obtained from the Walville Quarry located in Sec. 23, T13N R06W on state land at no charge to the Purchaser.

Rock used in accordance with the quantities on the ROCK LIST may be obtained from Hawk's Superior Rock commercial source at the Purchaser's expense.

Purchaser shall conduct rock source development and use at the Walville Quarry located in Sec. 23, T13N R06W, in accordance with the written ROCK SOURCE DEVELOPMENT PLAN prepared by the state and included in this road plan. Road construction will not be permitted from November 1 to April 30 unless authorized in writing by the Contract Administrator. The hauling of forest products will not be permitted from November 1 to April 30 unless authorized in writing by the Contract Administrator.

ACREAGE DETERMINATION

CRUISE METHOD: The sale acres were determined by GPS delineation. Cruise was completed using variable plot cruise methods.

FEES: \$114,155.00 is due on day of sale. \$9.00 per MBF is due upon removal. These are in addition to the bid price.

SPECIAL REMARKS: This sale includes a fish passable pipe installation. Fish pipe will be supplied by the State.

This sale contains approximately 189 MBF 3P DF, 686 MBF SM DF, 1,289 MBF of HQ 2 Saw DF and 111 MBF of HQ 3 Saw DF. See Cruise for additional information.

A PCP1-1 key available at the region office in Castle Rock is required for the Nine Creek Mainline gate.

TIMBER SALE MAP

SALE NAME: DEEP DIVE
AGREEMENT #: 30-105190
TOWNSHIP(S): T13R5W, T13R6W
TRUST(S): Agricultural School (4), Common School and Indemnity (3), State Forest Transfer (1)

REGION: Pacific Cascade Region
COUNTY(S): Lewis, Pacific
ELEVATION RGE: 880-1600

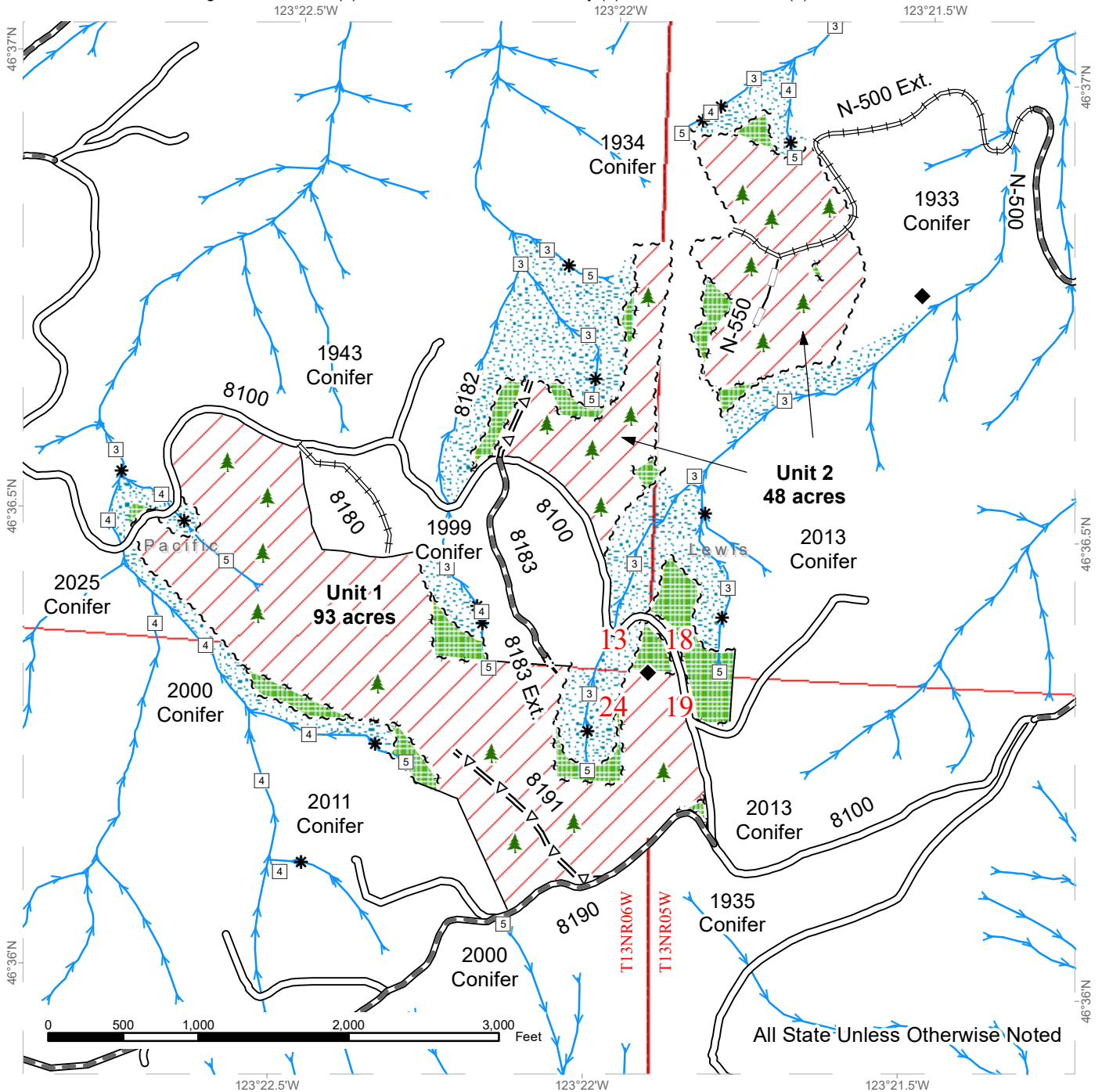

Variable Retention Harvest	Existing Roads	Streams
Leave Tree Area	Required Pre-Haul Maintenance	Stream Type
Riparian Mgt Zone	Required Construction	Stream Type Break
Sale Boundary Tags	Required Reconstruction	Survey Monument
Leave Tree Tags	Optional Pre-Haul Maintenance	Leave Tree Area <1/4-acre
Timber Type Change	Optional Construction	
	Optional Reconstruction	



DRIVING MAP

SALE NAME: DEEP DIVE
AGREEMENT#: 30-105190
TOWNSHIP(S): T13R5W, T13R6W
TRUST(S): Agricultural School (4), Common School and Indemnity (3), State Forest Transfer (1)

REGION: Pacific Cascade Region
COUNTY(S): Lewis, Pacific
ELEVATION RGE: 880-1600

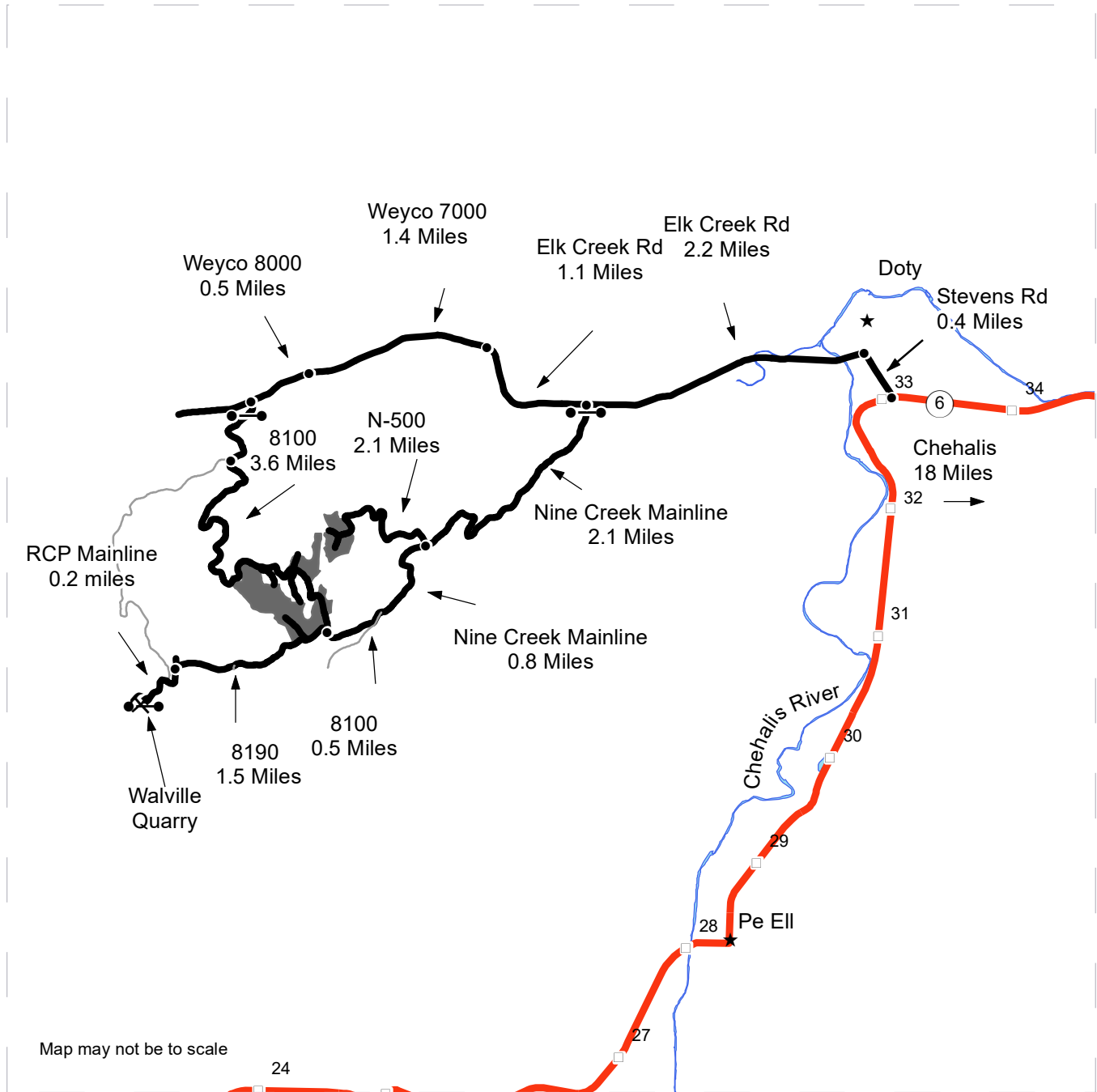

Map may not be to scale

- Timber Sale Unit
- Haul Route
- Other Road
- Milepost Markers
- Distance Indicator
- Gate (PCP 1-1)
- Rock Pit

DRIVING DIRECTIONS:

From approximately mile post 33 turn North onto Stevens Rd. In 0.4 Miles turn West onto Elk Creek Rd. In 2.2 miles turn South onto Nine Creek Mainline. In 2.1 miles turn Northwest onto N-500 to reach Unit 2. Continue on Nine Creek Mainline for 0.8 Miles to the 8100. In 0.5 Miles turn Southwest onto 8190 to reach Unit 1.

To the Quarry continue 1.5 Miles to the RCP mainline. In 0.2 Miles arrive at Walville quarry.



**STATE OF WASHINGTON
DEPARTMENT OF NATURAL RESOURCES**

**BILL OF SALE AND CONTRACT FOR
FOREST PRODUCTS**

Export Restricted Lump Sum AGREEMENT NO. 30-0105190

SALE NAME: DEEP DIVE

**THE STATE OF WASHINGTON DEPARTMENT OF NATURAL
RESOURCES, HEREINAFTER ACTING SOLELY, IN ITS PROPRIETARY
CAPACITY, STATE, AND PURCHASER, AGREE AS FOLLOWS:**

Section G: General Terms

G-001 Definitions

The following definitions apply throughout this contract;

Bill of Sale and Contract for Forest Products: Contract between the Purchaser and the State, which sets forth the procedures and obligations of the Purchaser in exchange for the right to remove forest products from the sale area. The Bill of Sale and Contract for Forest Products may include a Road Plan for any road construction or reconstruction, where applicable.

Contract Administrator: Region Manager's designee responsible for assuring that the contractual obligations of the Purchaser are met.

Forest Product: Any material derived from the forest for commercial use.

Purchaser: The company or individual that has entered into a Bill of Sale and Contract for Forest Products with the State for the right to harvest and remove forest products from the timber sale area.

Road Construction: Includes building new and maintaining existing forest roads and associated work that may be optional or required as described in the Road Plan.

State: The Washington State Department of Natural Resources, landowner and seller of Forest Products from the timber sale area. The State is represented by the Region Manager as designated on the contract signature page. Contractual obligations to the State are enforced by the Region Manager or the designated Contract Administrator.

Subcontractor: Individual or company employed by the Purchaser to perform a portion or all of the services required by The Bill of Sale and Contract for Forest Products. The Purchaser is responsible for independently negotiating, procuring and paying for all subcontracted services rendered.

G-011 Right to Remove Forest Products and Contract Area

Purchaser was the successful bidder on February 29, 2024 and the sale was confirmed on _____. The State, as owner, agrees to sell to Purchaser, and Purchaser agrees to purchase as much of the following forest products as can be cut and removed during the term of this contract: All timber, except leave trees bound by yellow "Leave Tree Area" tags, leave trees marked with blue paint, all down timber existing 10 years prior to the day of sale, and snags bound by the following:

Unit 1, white "Timber Sale Boundary" tags and pink "Timber Harvest Boundary" flagging, the 8100 and 8190 roads and reprod;

Unit 2, white "Timber Sale Boundary" tags and pink "Timber Harvest Boundary" flagging, the 8100 and N-500 roads and reprod;

All forest products above located on approximately 141 acres on part(s) of Sections 13, 23, and 24 all in Township 13 North, Range 6 West, Sections 18, and 19 all in Township 13 North, Range 5 West W.M. in Pacific, and Lewis County(s) as designated on the sale area and as shown on the attached timber sale map.

All forest products described above from the bole of the tree that meet or exceed 2 inches diameter inside bark on the small end are eligible for removal. Above ground components of a tree that remain as by-products after the manufacture of logs, including but not limited to tree tops, branches, limbs, needles, leaves, stumps, are not eligible for removal under the terms of this contract.

Forest products purchased under a contract that is designated as export restricted shall not be exported until processed. Forest products purchased under a contract that is designated as exportable may be exported prior to processing.

G-020 Inspection By Purchaser

Purchaser hereby warrants to the State that they have had an opportunity to fully inspect the sale area and the forest products being sold. Purchaser further warrants to the State that they enter this contract based solely upon their own judgment of the value of the forest products, formed after their own examination and inspection of both the

timber sale area and the forest products being sold. Purchaser also warrants to the State that they enter this contract without any reliance upon the volume estimates, acreage estimates, appraisals, pre-bid documentation, or any other representations by the State Department of Natural Resources.

G-031 Contract Term

Purchaser shall complete all work required by this contract prior to October 31, 2025.

G-040 Contract Term Adjustment - No Payment

Purchaser may request an adjustment in the contract term. A claim must be submitted in writing and received by the State within 30 days after the start of interruption or delay. The claim must also indicate the actual or anticipated length of interruption or delay. The State may grant an adjustment without charge only if the cause for contract term adjustment is beyond Purchaser's control. The cause must be one of the following and the adjustment may be granted only if operations or planned operations under this contract are actually interrupted or delayed:

- a. Road and bridge failures which deny access.
- b. Access road closures imposed by road owner.
- c. Excessive suspensions as provided in clause G-220.
- d. Regulatory actions not arising from Purchaser's failure to comply with this contract which will prevent timber harvest for a period less than 6 months.

G-051 Contract Term Extension - Payment

Extensions of this contract term may be granted only if, in the judgment of the State, Purchaser is acting in good faith and is endeavoring to remove the forest products conveyed. The term of this contract may be extended for a reasonable time by the State if all of the following conditions are satisfied:

- a. A written request for extension of the contract term must be received prior to the expiration date of the contract.
- b. Completion of all required roads and compliance with all contract and regulatory requirements.
- c. For the first extension, not to exceed 1 year, payment of at least 25 percent of the total contract price.

For the second extension, not to exceed 1 year, payment of at least 90 percent of the total contract price.

The payments shall not include the initial deposit which shall be held according to the provisions of RCW 79.15.100.

- d. Payment of an amount based on 12 percent interest per annum on the unpaid portion of the total contract price.

All payments, except the initial deposit, will be deducted from the total contract price to determine the unpaid portion of the contract.

- e. Payment of \$1,137.00 per acre per annum for the acres on which an operating release has not been issued .
- f. In no event will the extension charge be less than \$200.00.
- g. Extension payments are non-refundable.

G-053 Surveys - Sensitive, Threatened, Endangered Species

Whenever the State determines that a survey for sensitive, threatened, or endangered species is prudent, or when Purchaser determines a survey is prudent and the State agrees, Purchaser shall perform such surveys at Purchaser's expense and to the standards required by the State. The survey information shall be supplied to the State.

G-060 Exclusion of Warranties

The PARTIES AGREE that the IMPLIED WARRANTIES OF MERCHANTABILITY AND FITNESS FOR A PARTICULAR PURPOSE and ALL OTHER WARRANTIES EXPRESSED OR IMPLIED ARE EXCLUDED from this transaction and shall not apply to the goods sold. For example, THE FOLLOWING SPECIFIC MATTERS ARE NOT WARRANTED, and are EXCLUDED from this transaction:

- a. The MERCHANTABILITY of the forest products. The use of the term "merchantable" in any document is not intended to vary the foregoing.
- b. The CONDITION of the forest products. The forest products will be conveyed "AS IS."
- c. The ACREAGE contained within any sale area. Any acreage descriptions appearing in the timber notice of sale, timber sale contract, or other documents are estimates only, provided solely for administrative and identification purposes.
- d. The VOLUME, QUALITY, OR GRADE of the forest products. The State neither warrants nor limits the amount of timber to be harvested. The descriptions of the forest products to be conveyed are estimates only, made solely for administrative and identification purposes.
- e. The CORRECTNESS OF ANY SOIL OR SURFACE CONDITIONS, PRE-SALE CONSTRUCTION APPRAISALS, INVESTIGATIONS, AND ALL OTHER PRE-BID DOCUMENTS PREPARED BY OR FOR THE STATE. These documents have been prepared for the State's appraisal purposes only.

- f. THAT THE SALE AREA IS FREE FROM THREATENED OR ENDANGERED SPECIES or their habitat. The State is not responsible for any interference with forestry operations that result from the presence of any threatened or endangered species, or the presence of their habitat, within the sale area.
- g. THAT THE FORESTRY OPERATIONS to be performed under this contract WILL BE FREE FROM REGULATORY ACTIONS by governmental agencies. The State is not responsible for actions to enforce regulatory laws, such as the Washington Forest Practices Act (chapter 76.09 RCW), taken by the Department of Natural Resources or any other agency that may affect the operability of this timber sale.
- h. Items contained in any other documents prepared for or by the State.

G-061 Inadvertent Discovery of Cultural Resources

Purchaser acknowledges that cultural resources as defined in WAC 222-16-010 may exist within the timber sale area and that the existence and location of such resources may be unknown at the time this contract is executed. Purchaser has a duty to exercise due care in its operations and in the event any human skeletal remains are discovered by the Purchaser or the State during the course of operations Purchaser shall immediately halt operations and notify local law enforcement in the most expeditious manner possible then notifying the Contract Administrator. In the event cultural resources are discovered by the Purchaser or the State during the course of operations Purchaser shall immediately halt operations and notify the Contract Administrator. Any potential resources shall not be removed or disturbed. Purchaser shall resume operations as directed in writing by the Contract Administrator.

G-062 Habitat Conservation Plan

The State has entered into a Habitat Conservation Plan (HCP) with the U.S. Fish and Wildlife Service and the National Marine Fisheries Service (the Services) to address state trust land management issues relating to compliance with the Federal Endangered Species Act. The activities to be carried out under this contract are located within the State's HCP area and are subject to the terms and conditions of the HCP, and the Services' Incidental Take Permit Nos. TE812521-1 and 1168 (collectively referred to as ITP), or as amended hereafter by the Services. The ITP authorizes the incidental take of certain federally listed threatened and endangered species, as specified in the ITP conditions. All HCP materials, including the ITP, are available for review at the State's Regional Offices and the administrative headquarters in Olympia, Washington.

By signing this contract, Purchaser agrees to comply with the terms and conditions of the ITP, and the HCP, which shall become terms of this contract. The State agrees to authorize the lawful activities of the Purchaser carried out pursuant to this contract, PROVIDED the Purchaser remains in compliance with the terms and conditions of both the HCP and ITP. The requirements set forth in this contract are intended to comply with the terms and conditions of the HCP and ITP. Accordingly, non-compliance with the terms and conditions of the HCP and ITP will render the authorization provided in

this paragraph void, be deemed a breach of the contract and may subject Purchaser to liability for violation of the Endangered Species Act.

Any modifications to the contract shall be proposed in writing by Purchaser, shall continue to meet the terms and conditions of the HCP and ITP, and shall require the prior written approval of the Region Manager before taking effect.

G-063 Incidental Take Permit Notification Requirements

- a. Purchaser shall immediately notify the Contract Administrator of new locations of permit species covered by the Incidental Take Permits (ITP) that are discovered within the area covered by the State's Habitat Conservation Plan (HCP), including, but not limited to: locations of occupied murrelet habitat; spotted owl nest sites; wolves; grizzly bears; nests, communal roosts, or feeding concentrations of bald eagles; peregrine falcon nests; Columbian white-tailed deer; Aleutian Canada geese; Oregon silverspot butterflies; and additional stream reaches found to contain bull trout. Purchaser is required to notify the Contract Administrator upon discovery of any fish species found in streams or bodies of water classified as non-fish bearing. In all circumstances, notification must occur within a 24 hour time period.
- b. Upon locating any live, dead, injured, or sick specimens of any permit species covered by the ITP, Purchaser shall immediately notify the Contract Administrator. Purchaser shall notify the Contract Administrator if there is any doubt as to the identification of a discovered permit species. Purchaser may be required to take certain actions to help the Contract Administrator safeguard the well-being of any live, injured or sick specimens of any permit species discovered, until the proper disposition of such specimens can be determined by the Contract Administrator. Any such requirements will be explained to Purchaser by the Contract Administrator during the Pre-Work Conference. In all circumstances, notification must occur within a 24 hour time period.
- c. Purchaser shall refer to a specific ITP number, ITP TE812521-1 or ITP 1168 (copies which are located in the region office) in all correspondence and reports concerning permit activities.
- d. Provisions and requirements of the ITP shall be clearly presented and explained to Purchaser by Contract Administrator during the Pre-Work Conference as per contract clause G-330. All applicable provisions of the ITP and this schedule must be presented and clearly explained by Purchaser to all authorized officers, employees, contractors, or agents of Purchaser conducting authorized activities in the timber sale area. Any questions Purchaser may have about the ITP should be directed to the Contract Administrator.

G-064 Permits

Purchaser is responsible for obtaining any permits not already obtained by the State that relate to Purchaser's operation. Forest Practice Application / Hydraulic Project

Approval permits obtained by the State shall be transferred to Purchaser. Purchaser is responsible for all permits, amendments and renewals.

G-065 Regulatory Disclaimer

The State disclaims any responsibility for, or liability relating to, regulatory actions by any government agency, including actions pursuant to the Forest Practices Act, Ch. 76.09 RCW that may affect the operability of the timber sale.

G-066 Governmental Regulatory Actions

a. Risk

Purchaser shall be responsible for any increased operational costs arising from any applicable foreign or domestic governmental regulation or order that does not cause contract performance to become commercially impracticable or that does not substantially frustrate the purpose of the contract. If impracticability or frustration results from Purchaser's failure to comply with this contract, Purchaser shall remain responsible for payment of the total contract price notwithstanding the impracticability or frustration.

b. Sale Area

When portions of the sale area become subject to a foreign or domestic governmental regulation or order that will likely prevent timber harvest for a period that will exceed the expiration date of this contract, and Purchaser has complied with this contract, the following shall apply:

i. RCW 79.15.140 shall govern all adjustments to the contract area.

c. Adjustment of Price

The State shall adjust the total contract price by subtracting from the total contract price an amount determined in the following manner: The State shall cause the timber sale area subject to governmental regulation or order to be measured. The State shall calculate the percentage of the total sale area subject to the governmental regulation or order. The State shall reduce the total contract price by that calculated percentage. However, variations in species, value, costs, or other items pertaining to the affected sale area will be analyzed and included in the adjustment if deemed appropriate by the State. The State will further reduce the total contract price by the reasonable cost of unamortized roads Purchaser constructed but was unable to fully use for removing timber. A reduction in total contract price terminates all of the Purchaser's rights to purchase and remove the timber and all other interest in the affected sale area.

G-070 Limitation on Damage

In the event of a breach of any provision of this contract by the State, the exclusive remedy available to Purchaser will be limited to a return of the initial deposit,

unapplied payments, and credit for unamortized improvements made by Purchaser. The State shall not be liable for any damages, whether direct, incidental or consequential.

G-080 Scope of State Advice

No advice by any agent, employee, or representative of the State regarding the method or manner of performing shall constitute a representation or warranty that said method, manner or result thereof will conform to the contract or be suitable for Purchaser's purposes under the contract. Purchaser's reliance on any State advice regarding the method or manner of performance shall not relieve Purchaser of any risk or obligation under the contract. Purchaser retains the final responsibility for its operations under this contract and State shall not be liable for any injuries resulting from Purchaser's reliance on any State advice regarding the method or manner of performance.

G-091 Sale Area Adjustment

The Parties may agree to adjustments in the sale area boundary. The cumulative changes to the sale area during the term of the contract shall not exceed more than four percent of the original sale area. If the sale area is increased, the added forest products become a part of this contract. The State shall determine the volume added and shall calculate the increase to the total contract price using the rates set forth in clause G-101, G-102, or G-103. If the sale area is reduced, the State shall determine the volume to be reduced. The State shall calculate the reduction to the total contract price using the rates set forth in clause G-101, G-102, or G-103.

G-101 Forest Products Not Designated

Any forest products not designated for removal, which must be removed in the course of operations authorized by the State, shall be approved and designated by the Contract Administrator. Added forest products become a part of this contract and the Scribner log scale volume, as defined by the Northwest Log Rules Advisory Group, shall be determined by the Contract Administrator. Added forest products shall be paid for at the following contract payment rates per Mbf Scribner log scale.

The pricing schedule has not been set for the sale.

G-106 Adding Naturally Damaged Forest Products

Any forest products not designated for removal that are seriously damaged by disease, insects or wind, or that may contribute seriously to the spread of insect or disease damage may be added to this sale by the State's Contract Administrator. Additions must be in unlogged areas of the sale and added volume shall not exceed an amount equal to 10 percent of the original advertised volume. Added forest products become a part of this contract and shall be paid for at the rate set forth in clause G-101, G-102 or G-103.

G-111 Title and Risk of Loss

Title to the forest products under this contract passes to the Purchaser after they are removed from the sale area, if adequate advance payment or payment security has been provided to the State under this contract. Purchaser bears all risk of loss of, or damage

to, and has an insurable interest in, the forest products described in this contract from the time the sale is confirmed under RCW 79.15.120. Breach of this contract shall have no effect on this provision.

G-116 Sustainable Forestry Initiative® (SFI®) Certification

Forest products purchased under this contract are certified as being in conformance with the Sustainable Forestry Initiative 2022 Forest Management Standard under certificate number: BVC-SFIFM-018227.

Purchaser shall have at least one person regularly on-site during active operations that have completed training according to the requirements outlined within the SFI Standard. Purchaser shall designate in writing the name(s) of the individual(s) who will be on-site and provide proof of their successful completion of an approved training program prior to active operations.

G-120 Responsibility for Work

All work, equipment, and materials necessary to perform this contract shall be the responsibility of Purchaser. Any damage to improvements, except as provided in clause G-121 or unless the State issues an operating release pursuant to clause G-280, shall be repaired promptly to the satisfaction of the State and at Purchaser's expense.

G-121 Exceptions

Exceptions to Purchaser's responsibility in clause G-120 shall be limited exclusively to the following. These exceptions shall not apply where road damage occurs due to Purchaser's failure to take reasonable precautions or to exercise sound forest engineering and construction practices.

The State will bear the cost to repair damages caused by a third party. In all other cases, the Purchaser shall bear responsibility for the costs as described below.

Road is defined as the road bed, including but not limited to its component parts, such as cut and fill slopes, subgrade, ditches, culverts, bridges, and cattle guards.

For the purposes of this clause, damage will be identified by the State and is defined as:

1. Failure of (a) required improvements or roads designated in clause C-050, or (b) required or optional construction completed to the point that authorization to haul has been issued;
2. Caused by a single event from forces beyond the control of Purchaser, its employees, agents, or invitees, including independent contractors; and
3. Includes, but is not limited to natural disasters such as earthquakes, volcanic eruptions, landslides, and floods.

The repair work identified by the State shall be promptly completed by Purchaser at an agreed price. The State may elect to accomplish repairs by means of State-provided resources.

For each event, Purchaser shall be solely responsible for the initial \$5,000 in repairs. For repairs in excess of \$5,000, the parties shall share equally the portion of costs between \$5,000 and \$15,000. The State shall be solely responsible for the portion of the cost of repairs that exceed \$15,000.

Nothing contained in clauses G-120 and G-121 shall be construed as relieving Purchaser of responsibility for, or damage resulting from, Purchaser's operations or negligence, nor shall Purchaser be relieved from full responsibility for making good any defective work or materials. Authorization to haul does not warrant that Purchaser built roads are free from material defect and the State may require additional work, at Purchasers expense regardless of cost, to remedy deficiencies at any time.

G-140 Indemnity

To the fullest extent permitted by law, Purchaser shall indemnify, defend and hold harmless State, agencies of State and all officials, agents and employees of State, from and against all claims arising out of or resulting from the performance of the contract. "Claim" as used in this contract means any financial loss, claim, suit, action, damage, or expense, including but not limited to attorneys' fees, attributable for bodily injury, sickness, disease or death, or injury to or destruction of tangible property including loss of use resulting therefrom. Purchasers' obligations to indemnify, defend, and hold harmless includes any claim by Purchasers' agents, employees, representatives, or any subcontractor or its employees. Purchaser expressly agrees to indemnify, defend, and hold harmless State for any claim arising out of or incident to Purchasers' or any subcontractors' performance or failure to perform the contract. Purchasers' obligation to indemnify, defend, and hold harmless State shall not be eliminated or reduced by any actual or alleged concurrent negligence of State or its agents, agencies, employees and officials. Purchaser waives its immunity under Title 51 RCW to the extent it is required to indemnify, defend and hold harmless State and its agencies, officials, agents or employees.

G-150 Insurance

Purchaser shall, at its cost and expense, buy and maintain insurance of the types and amounts listed below. Failure to buy and maintain the required insurance may result in a breach and/or termination of the contract at State's option. State may suspend Purchaser operations until required insurance has been secured.

All insurance and surety bonds should be issued by companies admitted to do business within the State of Washington and have a rating of A-, Class VII or better in the most recently published edition of Best's Reports. If an insurer is not admitted, all insurance policies and procedures for issuing the insurance policies must comply with Chapter 48.15 RCW and 284-15 WAC.

The State of Washington, Department of Natural Resources region office of sale origin shall be provided written notice before cancellation or non-renewal of any insurance referred to therein, in accord with the following specifications:

1. Insurers subject to Chapter 48.18 RCW (admitted and regulated by the Insurance Commissioner): The insurer shall give the State 45 days advance notice of cancellation or non-renewal. If cancellation is due to non-payment of premium, the State shall be given 10 days advance notice of cancellation.
2. Insurers subject to Chapter 48.15 RCW (surplus lines): The State shall be given 20 days advance notice of cancellation. If cancellation is due to non-payment of premium, the State shall be given 10 days advance notice of cancellation.

Before starting work, Purchaser shall furnish State of Washington, Department of Natural Resources with a certificate(s) of insurance, executed by a duly authorized representative of each insurer, showing compliance with the insurance requirements specified in the contract. Insurance coverage shall be obtained by the Purchaser prior to operations commencing and continually maintained in full force until all contract obligations have been satisfied or an operating release has been signed by the State.

Purchaser shall include all subcontractors as insured under all required insurance policies, or shall furnish separate certificates of insurance and endorsements for each subcontractor. Subcontractor(s) must comply fully with all insurance requirements stated herein. Failure of subcontractor(s) to comply with insurance requirements does not limit Purchaser's liability or responsibility.

The State of Washington, Department of Natural Resources, its elected and appointed officials, agents and employees shall be named as an additional insured via endorsement on all general liability, excess, umbrella, and property insurance policies.

All insurance provided in compliance with this contract shall be primary as to any other insurance or self-insurance programs afforded to or maintained by State. Purchaser waives all rights against State for recovery of damages to the extent these damages are covered by general liability or umbrella insurance maintained pursuant to this contract.

By requiring insurance herein, State does not represent that coverage and limits will be adequate to protect Purchaser and such coverage and limits shall not limit Purchaser's liability under the indemnities and reimbursements granted to State in this contract.

The limits of insurance, which may be increased as deemed necessary by State of Washington, Department of Natural Resources, shall not be less than as follows:

Commercial General Liability (CGL) Insurance. Purchaser shall maintain general liability (CGL) insurance, and, if necessary, commercial umbrella insurance with a limit of not less than \$1,000,000.00 per each occurrence. If such CGL insurance

contains aggregate limits, the General Aggregate limit shall be at least twice the "each occurrence" limit. CGL insurance shall have products-completed operations aggregate limit of at least two times the "each occurrence" limit. CGL coverage shall include a Logging and Lumbering Endorsement (i.e. Logger's Broad-Form) to cover the events that include, but are not limited to, fire suppression expenses, accidental timber trespasses, and wildfire property damage with limits of not less than \$2,000,000.00 each occurrence.

CGL insurance shall be written on Insurance Services Office (ISO) occurrence form CG 00 01 (or a substitute form providing equivalent coverage). All insurance shall cover liability arising out of premises, operations, independent contractors, products completed operations, personal injury and advertising injury, and liability assumed under an insured contract (including the tort liability of another party assumed in a business contract), and contain separation of insured (cross liability) condition.

Employer's Liability "Stop Gap" Insurance. Purchaser shall buy employers liability insurance, and, if necessary, commercial umbrella liability insurance with limits not less than \$1,000,000.00 each accident for bodily injury by accident or \$1,000,000.00 each employee for bodily injury by disease.

Workers' Compensation Coverage. Purchaser shall comply with all State of Washington workers' compensation statutes and regulations. Workers' compensation coverage shall be provided for all employees of Purchaser and employees of any subcontractor or sub-subcontractor. Coverage shall include bodily injury (including death) by accident or disease, which exists out of or in connection with the performance of this contract. Except as prohibited by law, Purchaser waives all rights of subrogation against State for recovery of damages to the extent they are covered by workers' compensation, employer's liability, commercial general liability, or commercial umbrella liability insurance.

If Purchaser, subcontractor or sub-subcontractor fails to comply with all State of Washington workers' compensation statutes and regulations and State incurs fines or is required by law to provide benefits to or obtain coverage for such employees, Purchaser shall indemnify State. Indemnity shall include all fines, payment of benefits to Purchaser or subcontractor employees, or their heirs or legal representatives, and the cost of effecting coverage on behalf of such employees.

Business Auto Policy (BAP). Purchaser shall maintain business auto liability and, if necessary, commercial umbrella liability insurance with a limit not less than \$1,000,000.00 per accident. Such insurance shall cover liability arising out of "Any Auto". Business auto coverage shall be written on ISO form CA 00 01, or substitute liability form providing equivalent coverage. If necessary the policy shall be endorsed to provide contractual liability coverage and cover a "covered pollution cost or expense" as provided in the 1990 or later editions of CA 00 01. Purchaser waives all rights against State for the recovery of damages to the extent they are covered by business auto liability or commercial umbrella liability insurance.

G-160 Agents

The State's rights and duties will be exercised by the Region Manager at Castle Rock, Washington. The Region Manager will notify Purchaser in writing who is responsible for administering the contract. The Region Manager has sole authority to waive, modify, or amend the terms of this contract in the manner prescribed in clause G-180. No agent, employee, or representative of the State has any authority to bind the State to any affirmation, representation, or warranty concerning the forest products conveyed beyond the terms of this contract.

Purchaser is required to have a person on site during all operations who is authorized to receive instructions and notices from the State. Purchaser shall inform the State in writing who is authorized to receive instructions and notices from the State, and any limits to this person's authority.

G-170 Assignment and Delegation

No rights or interest in this contract shall be assigned by Purchaser without prior written permission of the State. Any attempted assignment shall be void and ineffective for all purposes unless made in conformity with this paragraph. Purchaser may perform any duty through a delegate, but Purchaser is not thereby relieved of any duty to perform or any liability. Any assignee or delegate shall be bound by the terms of the contract in the same manner as Purchaser.

G-180 Modifications

Waivers, modifications, or amendments of the terms of this contract must be in writing signed by Purchaser and the State.

G-190 Contract Complete

This contract is the final expression of the Parties' agreement. There are no understandings, agreements, or representations, expressed or implied, which are not specified in this contract.

G-200 Notice

Notices required to be given under the following clauses shall be in writing and shall be delivered to Purchaser's authorized agent or sent by certified mail to Purchaser's address of record:

G-210 Violation of Contract

G-220 State Suspends Operations

All other notices required to be given under this contract shall be in writing and delivered to the authorized agent or mailed to the Party's post office address. Purchaser agrees to notify the State of any change of address.

G-210 Violation of Contract

- a. If Purchaser violates any provision of this contract, the Contract Administrator, by written notice, may suspend those operations in violation. If the violation is capable of being remedied, Purchaser has 30 days after

receipt of a suspension notice to remedy the violation. If the violation cannot be remedied (such as a violation of WAC 240-15-015) or Purchaser fails to remedy the violation within 30 days after receipt of a suspension notice, the State may terminate the rights of Purchaser under this contract and collect damages.

- b. If the contract expires pursuant to clause G-030 or G-031 without Purchaser having performed all its duties under this contract, Purchaser's right to operate is terminated and Purchaser shall not have the right to remedy the breach. This provision shall not relieve Purchaser of any payment obligations.
- c. The State has the right to remedy the breach in the absence of any indicated attempt by Purchaser or if Purchaser is unable, as determined by the State, to remedy the breach. Any expense incurred by the State shall be charged to Purchaser and shall be paid within 30 days of receipt of billing.
- d. If Purchaser's violation is a result of a failure to make a payment when due, in addition to a. and b. above, interest shall accrue on the unpaid balance at 12 percent per annum, beginning the date payment was due.

G-220 State Suspends Operations

The Contract Administrator may suspend any operation of Purchaser under this contract when the State is suffering, or there is a reasonable expectation the State will suffer environmental, monetary, or other damage if the operation is allowed to continue.

Purchaser shall be in breach of this contract if the operation continues after the suspension notice or if the operation resumes without prior approval and notice from the Contract Administrator.

Purchaser may request a modification of a suspension within 30 days of the start of suspension through the dispute resolution process in clause G-240. If this process results in a finding that the suspension exceeded the time reasonably necessary to stop or prevent damage to the State, Purchaser is entitled to request a contract term adjustment under clause G-040.

If it reasonably appears that the damage that the State is suffering, or can reasonably be expected to suffer if the operation is allowed to continue, will prevent harvest for a period that will exceed 6 months, and Purchaser has complied with this contract, the provisions of clause G-066 shall govern just as if the harvest was prevented by an applicable foreign or domestic governmental regulation or order.

G-230 Unauthorized Activity

Any cutting, removal, or damage of forest products by Purchaser, its employees, agents, or invitees, including independent contractors, in a manner inconsistent with the terms of this contract or State law, is unauthorized. Such activity may subject Purchaser to liability for triple the value of said forest products under RCW 79.02.320

or RCW 79.02.300 and may result in prosecution under RCW 79.02.330 or other applicable statutes.

G-240 Dispute Resolution

The following procedures apply in the event of a dispute regarding interpretation or administration of this contract and the parties agree that these procedures must be followed before a lawsuit can be initiated.

- a. In the event of a dispute, Purchaser must make a written request to the Region Manager for resolution prior to seeking other relief.
- b. The Region Manager will issue a written decision on Purchaser's request within ten business days.
- c. Within ten business days of receipt of the Region Manager's decision, Purchaser may make a written request for resolution to the Deputy Supervisor - Uplands of the Department of Natural Resources.
- d. Unless otherwise agreed, a conference will be held by the Deputy Supervisor - Uplands within 30 calendar days of the receipt of Purchaser's request for review of the Region Manager's written decision. Purchaser and the Region Manager will have an opportunity to present their positions. The Deputy Supervisor - Uplands will issue a decision within a reasonable time of being presented with both Parties' positions.

G-250 Compliance with All Laws

Purchaser shall comply with all applicable statutes, regulations and laws, including, but not limited to; chapter 27.53 RCW, chapter 68.50 RCW, WAC 240-15 and WAC 296-54. Failure to comply may result in forfeiture of this contract.

G-260 Venue

This contract shall be governed by the laws of the State of Washington. In the event of a lawsuit involving this contract, venue shall be proper only in Thurston County Superior Court.

G-270 Equipment Left on State Land

All equipment owned or in the possession of Purchaser, its employees, agents, or invitees, including independent contractors, shall be removed from the sale area and other State land by the termination date of this contract. Equipment remaining unclaimed on State land 60 days after the expiration of the contract period is subject to disposition as provided by law. Purchaser shall pay to the State all costs of moving, storing, and disposing of such equipment. The State shall not be responsible for any damages to or loss of the equipment or damage caused by the moving, storing or disposal of the equipment.

G-280 Operating Release

An operating release is a written document, signed by the State and Purchaser, indicating that Purchaser has been relieved of certain rights or responsibilities with regard to the entire or a portion of the timber sales contract. Purchaser and State may agree to an operating release for this sale, or portion of this sale, prior to the contract expiration, when all contract requirements pertaining to the release area have been satisfactorily completed. Upon issuance of a release, Purchaser's right to cut and remove forest products on the released area will terminate.

G-310 Road Use Authorization

Purchaser is authorized to use the following State roads and roads for which the State has acquired easements and road use permits; Weyco 7000, Weyco 8000, 8100, 8120, 8180, 8182, 8183, 8183 Ext., 8190, 8191, N-500, N-500 extension, N-550, Nine Creek Mainline and RCP Mainline. The State may authorize in writing the use of other roads subject to fees, restrictions, and prior rights.

G-330 Pre-work Conference

Purchaser shall arrange with the Contract Administrator to review this contract and to examine the sale area before beginning any operations. A plan of operations shall be developed and agreed upon by the Contract Administrator and Purchaser before beginning any operations. To the extent that the plan of operations is inconsistent with the contract, the terms of the contract shall prevail. State's acceptance and approval of Purchaser's plan of operations shall not be construed as any statement or warranty that the plan of operations is adequate for Purchaser's purposes or complies with applicable laws.

G-340 Preservation of Markers

Any legal land subdivision survey corners and witness objects are to be preserved. If such are destroyed or disturbed, the Purchaser shall, at the Purchaser's own expense, re-establish them through a licensed land surveyor in accordance with U.S. General Land Office standards. Corners and/or witness objects that must be disturbed or destroyed in the process of road construction or logging shall be adequately referenced and/or replaced in accordance with RCW 58.24.040(8). Such references must be approved by the Contract Administrator prior to removal of said corners and/or witness objects.

G-360 Road Use Reservation

The State shall have the right to use, without charge, all existing roads and any road constructed or reconstructed on State lands by Purchaser under this contract. The State may extend such rights to others. If the State grants such rights to others, the State shall require performance or payment, as directed by the State, for their proportionate share of maintenance based on their use.

G-370 Blocking Roads

Purchaser shall not block the Weyco 7000, Weyco 8000, 8100, 8190, Nine Creek Mainline and RCP Mainline, unless authority is granted in writing by the Contract Administrator.

G-380 Road Easement and Road Use Permit Requirements

Purchaser agrees to comply with the terms and conditions of the attached:

Easement #55-000034 between State and Weyerhaeuser dated 3/28/1972.

Easement #55-000198 between State and Ernest and Louise Lusk dated 3/28/1972.

G-430 Open Fires

Purchaser shall not set, or allow to be set by Purchaser's employees, agents, invitees and independent contractors, any open fire at any time of the year without first obtaining permission, in writing, from the Contract Administrator.

G-450 Encumbrances

This contract and Purchaser's activities are subject to the following:

DATA MISSING

Section P: Payments and Securities**P-011 Initial Deposit**

Purchaser paid DATA MISSING initial deposit, which will be maintained pursuant to RCW 79.15.100(3). If the operating authority on this contract expires without Purchaser's payment of the full amount specified in Clause P-020, the initial deposit will be immediately forfeited to the State, and will be offset against Purchaser's remaining balance due. Any excess initial deposit funds not needed to ensure full payment of the contract price, or not needed to complete any remaining obligations of the Purchaser existing after contract expiration, will be refunded to the Purchaser.

P-020 Payment for Forest Products

Purchaser agrees to pay the total, lump sum contract price of \$174,556.00. The total contract price consists of a \$0.00 contract bid price plus \$174,556.00 in fees. Fees collected shall be retained by the state unless the contract is adjusted via the G-066 clause. Purchaser shall be liable for the entire purchase price, and will not be entitled to any refunds or offsets unless expressly stated in this contract.

THE PURCHASE PRICE SHALL NOT BE AFFECTED BY ANY FACTORS, INCLUDING: the amount of forest products actually present within the contract area, the actual acreage covered by the contract area, the amount or volume of forest products actually cut or removed by purchaser, whether it becomes physically impossible or uneconomic to remove the forest products, and whether the subject forest products have been lost or damaged by fire or any other cause. The only situations Purchaser may not be liable for the full purchase price are governed by clause G-066, concerning governmental regulatory actions taken during the term of the contract.

P-045 Guarantee of Payment

Purchaser will pay for forest products prior to cutting or will guarantee payment by posting an approved payment security. The amount of cash or payment security shall

be determined by the State and shall equal or exceed the value of the cutting proposed by Purchaser.

P-050 Billing Procedure

The State will compute and forward to Purchaser statements of charges provided for in the contract. Purchaser shall deliver payment to the State on or before the date shown on the billing statement.

P-080 Payment Account Refund

Advance payments made under P-045 or P-045.2 remaining on account above the value for the charges shall be returned to Purchaser within 30 days following the final report of charges. Refunds not made within the 30 day period will accrue interest at the interest rate, as established by WAC 332-100-030, computed on a daily basis until paid.

P-090 Performance Security

Purchaser agrees to furnish, within 30 days of the confirmation date, security acceptable to the State in the amount of \$100,000.00. The Security provided shall guarantee performance of all provisions of this contract and payment of any damages caused by operations under this contract or resulting from Purchaser's noncompliance with any rule or law. Acceptable performance security may be in the form of a performance bond, irrevocable letter of credit, cash, savings or certificate of deposit account assignments, and must name the State as the obligee or beneficiary. A letter of credit must comply with Title 62A RCW, Article 5. Performance security must remain in full force over the duration of the contract length. Surety bonds issued shall conform to the issuance and rating requirements in clause G-150. The State shall retain the performance security pursuant to RCW 79.15.100. Purchaser shall not operate unless the performance security has been accepted by the State. If at any time the State decides that the security document or amount has become unsatisfactory, Purchaser agrees to suspend operations and, within 30 days of notification, to replace the security with one acceptable to the State or to supplement the amount of the existing security.

P-100 Performance Security Reduction

The State may reduce the performance security after an operating release has been issued if the State determines that adequate security exists for any remaining obligations of Purchaser.

Section H: Harvesting Operations

H-013 Reserve Tree Damage Definition

Reserve trees are trees required and designated for retention within the sale boundary. Purchaser shall protect reserve trees from being cut, damaged, or removed during operations.

Reserve tree damage exists when one or more of the following criteria occur as a result of Purchaser's operation, as determined by the Contract Administrator:

- a. A reserve tree has one or more scars on its trunk exposing the cambium layer, which in total exceeds 100 square inches.

b. A reserve tree top is broken or the live crown ratio is reduced below 30 percent.

c. A reserve tree has more than 1/3 of the circumference of its root system injured such that the cambium layer is exposed.

If the Contract Administrator determines that a reserve tree has been cut or damaged, the Purchaser shall provide a replacement reserve tree of like condition, size, and species within the sale unit containing the damaged leave tree, as approved by the Contract Administrator. Purchaser may be required to pay liquidated damages for Excessive Reserve Tree Damage as detailed in clause D-041.

Removal of designated reserve trees from the sale area is unauthorized, and may invoke the use of the G-230 'Unauthorized Activity' clause. Purchaser is required to leave all cut or damaged reserve trees on site.

H-017 Preventing Excessive Soil Disturbance

Operations may be suspended when soil rutting exceeds 12 inches as measured from the natural ground line. To reduce soil damage, the Contract Administrator may require water bars to be constructed, grass seed to be placed on exposed soils, or other mitigation measures. Suspended operations shall not resume unless approval to do so has been given, in writing, by the Contract Administrator.

H-051 Branding and Painting

Purchaser shall provide a State of Washington registered log brand, acceptable to the State, unless the State agrees to furnish the brand. All purchased timber shall be branded in a manner that meets the requirements of WAC 240-15-030(2)(a)(i). All timber purchased under a contract designated as export restricted shall also be painted in a manner that meets the requirements of WAC 240-15-030(2)(a)(ii).

For pulp loads purchased under a contract designated as export restricted, Purchaser shall brand at least 3 logs with legible brands at one end. Also, 10 logs shall be painted at one end with durable red paint.

H-120 Harvesting Equipment

Forest products sold under this contract shall be harvested and removed using Cable-assist, shovel, tracked skidder and 6 Wheeled Skidder Similar to Eco Tracks. Authority to use other equipment or to operate outside the equipment specifications detailed above must be approved in writing by the State.

H-130 Hauling Schedule

The hauling of forest products will not be permitted on all roads from November 1 to April 30 unless authorized in writing by the Contract Administrator.

H-140 Special Harvest Requirements

Purchaser shall accomplish the following during the harvest operations:

- A. Active Haul Routes will be posted with CB channels by Purchaser.
- B. Shovels must be large enough to pick up one end of the largest log 35 feet from machine.
- C. Ground based yarding equipment will not be permitted on sustained slopes over 45 percent.
- D. Self-Leveling ground based yarding equipment will not be permitted on sustained slopes over 55 percent.
- E. All trees 60 inches Diameter at Breast Height (DBH) and greater shall not be felled unless for safety reasons. If trees 60 inches DBH or greater needs to be felled for safety reasons, trees will be left where felled.
- F. Long butts remaining on the sale must be dispersed as directed by the Contract Administrator.
- G. Cable-assist will only be allowed in areas where a written harvest plan has been provided to the CA and the CA has provided written approval for cable-assist logging to occur.
- H. All skid trails used by the 6 wheel drive skidder shall be identified by the purchaser and approved by the Contract Administrator in writing.

Permission to do otherwise must be granted in writing by the Contract Administrator.

H-141 Additional Harvest Requirements

Purchaser shall accomplish the following during the harvest operations:

- A. Sediment delivery from roads will not be allowed. Hauling operations will be shut down as needed until conditions improve or work can be completed that eliminates the delivery of sediment.
- B. Within shovel logging areas, the shovel operator shall break up concentrations of logging debris greater than 10 feet by 10 feet to allow exposure of natural soils to ensure proper reforestation.

Permission to do otherwise must be granted in writing by the State.

H-190 Completion of Settings

Operations begun on any setting of the sale area shall be completed before any operation begins on subsequent settings unless authorized in writing by the Contract Administrator.

H-220 Protection of Residual or Adjacent Trees

Unless otherwise specified by this contract, the Contract Administrator shall identify damaged adjacent or leave trees that shall be paid for according to clause G-230.

Section C: Construction and Maintenance**C-040 Road Plan**

Road construction and associated work provisions of the Road Plan for this sale, dated 9/8/2023 are hereby made a part of this contract.

C-050 Purchaser Road Maintenance and Repair

Purchaser shall perform work at their own expense on 8180, 8182, 8183, 8183 Ext., 8192, N-500, N-500 Ext and N-550. All work shall be completed to the specifications detailed in the Road Plan.

C-060 Designated Road Maintainer

If required by the State, Purchaser shall perform maintenance and replacement work as directed by the Contract Administrator on all roads not listed in Clause C-050. Purchaser shall furnish a statement in a form satisfactory to the State showing the costs incurred while performing this work. Costs shall be based on the rates set forth in the equipment rate schedule on file at the Region office or Engineering Division in Olympia. The State shall reimburse Purchaser for said costs within 30 days of receipt and approval of the statement.

C-090 Landing Location

Landings shall be built 50 feet off the 8100 and 8190 road(s).

Section S: Site Preparation and Protection**S-001 Emergency Response Plan**

An Emergency Response Plan (ERP) shall be provided to the Contract Administrator containing but not limited to, valid contact numbers and procedures for medical emergencies, fire, hazardous spills, forest practice violations and any unauthorized or unlawful activity on or in the vicinity of the sale area. The Contract Administrator and the State shall be promptly notified whenever an incident occurs requiring an emergency response.

The ERP must be presented for inspection at the prework meeting and kept readily available to all personnel, including subcontractors, on site during active operations.

S-010 Fire Hazardous Conditions

Purchaser acknowledges that operations under this Contract may increase the risk of fire. Purchaser shall conduct all operations under this agreement following the requirements of WAC 332-24-005 and WAC 332-24-405 and further agrees to use the highest degree of care to prevent uncontrolled fires from starting.

In the event of an uncontrolled fire, Purchaser agrees to provide equipment and personnel working at the site to safely and effectively engage in first response fire suppression activity.

Purchaser's failure to effectively engage in fire-safe operations is considered a breach and may result in suspension of operations.

S-030 Landing Debris Clean Up

Landing debris shall be disposed of in a manner approved in writing by the Contract Administrator.

S-035 Logging Debris Clean Up

Slash and debris created from harvest activities shall be treated in a manner approved in writing by the Contract Administrator.

S-050 Cessation of Operations for Low Humidity

When the humidity is 30 percent or lower on the sale area, all operations must cease unless authority to continue is granted by the State in writing.

S-060 Pump Truck or Pump Trailer

Purchaser shall provide a fully functional pump truck or pump trailer equipped to meet the specifications of WAC 332-24-005 and WAC 332-24-405 during the "closed season" or as extended by the State and shall provide trained personnel to operate this equipment on the sale area during all operating periods.

S-070 Water Supply

Purchaser shall provide, during the "closed season", a water supply with a minimum capacity of 300 gallons for rapid filling of pump trucks or trailers at a location designated by the Contract Administrator.

S-100 Stream Cleanout

Slash or debris which enters any stream as a result of operations under this contract and which is identified by the Contract Administrator shall be removed and deposited in a stable position. Removal of slash or debris shall be accomplished in a manner that avoids damage to the natural stream bed and bank vegetation.

S-130 Hazardous Materials

a. Hazardous Materials and Waste - Regulatory Compliance

Purchaser is responsible for understanding and complying with all applicable local, state, and federal hazardous material/waste laws and regulations for operations conducted under this contract. Such regulations pertain to, but may not be limited to, hazardous material storage, handling and transport, personnel protection, release notification and emergency response, cleanup, and waste disposal.

Purchaser shall be responsible for restoring the site in the event of a spill or other releases of hazardous material/waste during operations conducted under this contract.

b. Hazardous Materials Spill Prevention

All operations shall be conducted in a manner that avoids the release of hazardous materials, including petroleum products, into the environment (water, air or land).

c. Hazardous Materials Spill Containment, Control and Cleanup

If safe to do so, Purchaser shall take immediate action to contain and control all hazardous material spills. Purchaser shall ensure that enough quick response spill kits capable of absorbing 10 gallons of oil, coolant, solvent or contaminated water are available on site to quickly address potential spills from any piece of equipment at all times throughout active operations. If large quantities of bulk fuel/other hazardous materials are stored on site, Purchaser must be able to effectively control a container leak and contain & recover a hazmat spill equal to the largest single on site storage container volume. (HAZWOPER reg. 29CFR 1910.120 (j) (1) (vii)).

d. Hazardous Material Release Reporting

Releases of oil or hazardous materials to the environment must be reported according to the State Department of Ecology (ECY). It is the responsibility of the Purchaser to have all emergency contact information readily available and a means of remote communication for purposes of quick notification. In the event of a spill covered in part a., the Purchaser is responsible for immediately notifying all the following:

- Department of Emergency Management at 1-800-258-5990
- National Response Center at 1-800-424-8802
- Appropriate Department of Ecology (ECY) at 1-800-645-7911
- DNR Contract Administrator

S-131 Refuse Disposal

As required by RCW 70.93, All Purchaser generated refuse shall be removed from state lands for proper disposal prior to termination of this contract. No refuse shall be burned, buried or abandoned on state forest lands. All refuse shall be transported in a manner such that it is in compliance with RCW 70.93 and all loads or loose materials shall be covered/secured such that these waste materials are properly contained during transport.

Section D: Damages

D-013 Liquidated Damages or Failure to Perform

The following clauses provide for payments by Purchaser to the State for breaches of the terms of this contract other than failure to perform. These payments are agreed to as liquidated damages and not as penalties. They are reasonable estimates of anticipated harm to the State, which will be caused by Purchaser's breach. These liquidated damages provisions are agreed to by the State and Purchaser with the understanding of the difficulty of proving loss and the inconvenience or infeasibility of obtaining an adequate remedy. These liquidated damages provisions provide greater certainty for the Purchaser by allowing the Purchaser to better assess its responsibilities under the contract.

Clause P-020 governs Purchaser's liability in the event Purchaser fails to perform any of the contract requirements other than the below liquidated damage clauses without written approval by the State. Purchaser's failure to pay for all or part of the forest products sold in this contract prior to expiration of the contract term results in substantial injury to the State. Therefore, Purchaser agrees to pay the State the full lump sum contract price in P-020 in the event of failure to perform.

D-041 Reserve Tree Excessive Damage

When Purchaser's operations exceed the damage limits set forth in clause H-013, Reserve Tree Damage Definition, and when the Contract Administrator determines that a suitable replacement for a damaged reserve tree is not possible, the damaged trees result in substantial injury to the State. The value of the damaged reserve trees at the time of the breach is not readily ascertainable. Therefore, the Purchaser agrees to pay the State as liquidated damages at the rate of \$1,000.00 per tree for all damaged reserve trees that are not replaced in all harvest units.

SIGNATURES

This agreement may be executed in any number of counterparts (including by electronic mail in portable document format (.pdf), or by facsimile) each of which shall be deemed an original but all of which, when taken together, shall constitute one and the same Agreement binding on all parties.

IN WITNESS WHEREOF, the Parties hereto have entered into this contract.

STATE OF WASHINGTON
DEPARTMENT OF NATURAL RESOURCES

Purchaser

Scott Sargent

Print Name

Pacific Cascade Region Manager

Date: _____

Date: _____

Address: _____

CORPORATE ACKNOWLEDGEMENT
(Required for both LLC and Inc. Entities)

STATE OF _____)

COUNTY OF _____)

On this _____ day of _____, 20____, before me personally appeared _____

_____ to me known to be the _____ of the corporation

that executed the within and foregoing instrument and acknowledged said instrument to be the free and voluntary act and deed of the corporation, for the uses and purposes therein mentioned, and on oath stated that (he/she was) (they were) authorized to execute said instrument.

IN WITNESS WHEREOF, I have hereunto set my hand and affixed my official seal the day and year first above written.

Notary Public in and for the State of

My appointment expires _____

PRE-CRUISE NARRATIVE

Sale Name: Deep Dive	Region: Pacific Cascade
Agreement #: 30-105190	District: Lewis
Contact Forester: Roy Franklin Phone / Location: 360-520-1971	County(s): Lewis, Pacific
Alternate Contact: Phone / Location:	Other information:

Type of Sale: Lump Sum	
Harvest System: Ground based	100%

UNIT ACREAGES AND METHOD OF DETERMINATION:

Unit #	Legal Description (Enter only one legal for each unit) Sec/Twp/Rng	Grant or Trust	Gross Proposal Acres	Deductions from Gross Acres (No harvest acres)				Net Harvest Acres	Acreage Determination (List method and error of closure if applicable)
				RMZ/ WMZ Acres	Leave Tree Acres	Existing Road Acres	Other Acres (describe)		
1	Sec 13 T13N R06W Sec 24 T13N R06W Sec 19 T13N R05W	01 03 04	137	27	15	2	0	93	GPS (Trimble)
2	Sec 13 T13N R06W Sec 18 T13N R06W	01 03	93	36	7	2	0	48	Combination
TOTAL ACRES			230	63	22	4	0	141	

HARVEST PLAN AND SPECIAL CONDITIONS:

Unit #	Harvest Prescription: (Leave, take, paint color, tags, flagging etc.)	Special Management areas:	Other conditions (# leave trees, etc.)
1	VRH; Boundaries are marked with white "Timber Sale Boundary" tags and pink "Harvest Boundary" flagging and bound by roads. Clumped leave trees are marked with yellow "Leave Tree Area" tags, pink "Harvest Boundary" flagging, and blue paint. Individual trees are marked with blue paint.	none	Eight leave trees per acre
2	VRH; Boundaries are marked with white "Timber Sale Boundary" tags and pink	Old Growth Patch splits the unit	Eight leave trees per acre

	<p>"Harvest Boundary" flagging and bound by roads roads. Clumped leave trees are marked with yellow "Leave Tree Area" tags, pink "Harvest Boundary" flagging, and blue paint. Individual trees are marked with blue paint.</p>		
--	--	--	--

OTHER PRE-CRUISE INFORMATION:

Unit #	Primary,secondary Species / Estimated Volume (MBF)	Access information (Gates, locks, etc.)	Photos, traverse maps required
1	4,000	See Driving Map	Maps on TSDC
2	1,800	See Driving Map	Maps on TSDC
TOTAL MBF	5,800		

REMARKS:

Lots of variation in Unit 2. Both units were thinned in the 1990's.

<p>Prepared By: Austin Hudson Date: 4/13/2023</p>	<p>Title: Forester</p>	<p>CC:</p>
---	-------------------------------	-------------------

Timber Sale Cruise Report Deep Dive

Sale Name: DEEP DIVE

Sale Type: LUMP SUM

Region: PACIFIC CASC

District: LEWIS

Lead Cruiser: AMHerrman

Other Cruisers: BEWarnstadt, DBuchanan

Cruise Narrative:

Location:

Deep Dive is located 4.5 miles southwest of Doty, WA. It is accessed via Elk Creek Road, Nine Creek mainline, and 8100 forest roads.

Unit 1 has direct access from the 8190, 8100, and 8183 roads.

Unit 2 can be reached directly from the 8100 or a walk-in on the abandoned N-1100.

Cruise Design:

175 variable radius plots (1.2/acre) were used to tally 507 trees, of which 327 were measured. Diameters were recorded to the nearest whole inch. Bole heights were measured to a 5" top or estimated break point. Trees were segmented into lengths based on a preference for long logs and taking into account location of defect. Preferred length for conifers is 40'. Preferred length for hardwoods is 30'.

Timber Quality:

Deep Dive contains a mature overstory of Douglas-fir and western hemlock. Most of the fir exceeds 20" dbh, some are over 40". The majority display good form and contain high quality segments.

Most hemlocks appear to have good form with minimal defect. However, some of the larger trees contain mistletoe and show signs of rot.

Scattered pockets within the sale contain western red cedar and red alder.

Observed defects include the usual spike knots and broken tops. Healed-over mechanical damage is visible at the bases of some trees and could indicate internal defect.

Small mortality pockets contain blowdown and appear to be fungal driven.

Logging and Stand Conditions:

Topography is flat-gentle slopes. Harvesting is expected to be 100% ground-based.

Deep Dive was thinned in the 1990s. The result is a very dense understory of suppressed hemlock throughout much of the sale.

Timber Sale Notice Volume (MBF)

Sp	DBH	Rings/In	Age	MBF Volume by Grade						
				All	Peeler	Spec Mill	2 Saw	3 Saw	4 Saw	Utility
DF	24.7	7.8		5,042	189	686	3,321	753	78	16
WH	17.2			1,591			1,162	308	112	9
RA	11.4			38			6	11	21	
RC	22.8			30				27	3	
GF	31.0			12			11			0
ALL	20.8	7.8		6,712	189	686	4,501	1,098	214	25

Timber Sale Notice Weight (tons)

Sp	Tons by Grade						
	All	Peeler	Spec Mill	2 Saw	3 Saw	4 Saw	Utility
DF	32,472	975	4,003	20,660	6,054	689	92
WH	12,970			8,856	2,972	1,077	65
RA	281			51	74	156	
RC	267				242	25	
GF	83			79			4
ALL	46,072	975	4,003	29,646	9,341	1,947	161

Timber Sale Overall Cruise Statistics

BA (sq ft/acre)	BA SE (%)	V-BAR (bf/sq ft)	V-BAR SE (%)	Net Vol (bf/acre)	Vol SE (%)
229.1	3.8	207.7	1.5	47,606	4.1

Timber Sale Unit Cruise Design

Unit	Design	Cruise Acres	FMA Acres	N Plots	N Cruise Plots	N Void Plots
DEEP DIVE U1	B2C: VR, 2 BAF (80.28, 46.94 for some species) Measure/Count Plots, Sighting Ht = 4.5 ft	93.0	109.5	115	67	3
DEEP DIVE U2	B2C: VR, 2 BAF (80.28, 46.94 for some species) Measure/Count Plots, Sighting Ht = 4.5 ft	48.0	56.7	60	41	0
All		141.0	166.2	175	108	3

Timber Sale Log Grade x Sort Summary

Sp	Status	Grade	Sort	Dia	Len	BF Gross	BF Net	Defect %	Tons	MBF Net
DF	LIVE	2 SAW	Domestic	16.8	40	15,054	14,296	5.0	12,458.6	2,015.7
DF	LIVE	2 SAW	HQ-A	14.0	39	1,980	1,957	1.2	1,956.0	275.9
DF	LIVE	2 SAW	HQ-B	17.3	40	7,408	7,182	3.1	6,145.9	1,012.6
DF	LIVE	2 SAW	Pole	13.9	40	121	118	2.5	99.7	16.7
DF	LIVE	3 PEELER	HQ-A	25.7	36	1,345	1,338	0.5	974.8	188.7
DF	LIVE	3 SAW	Domestic	9.2	37	4,671	4,553	2.5	5,245.1	642.0
DF	LIVE	3 SAW	HQ-B	10.6	40	795	784	1.4	809.1	110.6
DF	LIVE	4 SAW	Domestic	6.4	24	572	552	3.5	688.6	77.9
DF	LIVE	CULL	Cull	9.4	5	199	0	100.0	0.0	0.0
DF	LIVE	SPECIAL MILL	HQ-A	19.0	39	4,699	4,651	1.0	3,824.1	655.8

Sp	Status	Grade	Sort	Dia	Len	BF Gross	BF Net	Defect %	Tons	MBF Net
DF	LIVE	SPECIAL MILL	Pole	17.3	40	213	213	0.0	178.3	30.0
DF	LIVE	UTILITY	Pulp	9.9	16	119	113	5.6	91.5	15.9
GF	LIVE	2 SAW	Domestic	17.5	38	86	81	5.8	79.2	11.4
GF	LIVE	UTILITY	Pulp	9.9	13	2	2	0.0	3.5	0.3
RA	LIVE	2 SAW	Domestic	12.8	30	50	45	10.2	50.7	6.3
RA	LIVE	3 SAW	Domestic	10.8	30	78	78	0.0	73.7	11.0
RA	LIVE	4 SAW	Domestic	5.9	28	151	148	2.1	156.1	20.8
RC	LIVE	3 SAW	Domestic	10.0	38	199	192	3.5	241.8	27.1
RC	LIVE	4 SAW	Domestic	5.3	26	22	22	0.0	24.9	3.1
RC	LIVE	CULL	Cull	5.6	5	3	0	100.0	0.0	0.0
WH	LIVE	2 SAW	Domestic	15.6	40	8,774	8,240	6.1	8,856.2	1,161.9
WH	LIVE	3 SAW	Domestic	8.9	38	2,263	2,183	3.5	2,971.5	307.9
WH	LIVE	4 SAW	Domestic	5.6	28	812	795	2.1	1,077.3	112.1
WH	LIVE	CULL	Cull	6.8	6	58	0	100.0	0.0	0.0
WH	LIVE	UTILITY	Pulp	5.7	17	67	63	6.3	65.5	8.8

Timber Sale Log Sort x Diameter Bin Summary

Sp	Bin	Status	Sort	Dia	Len	BF Net	Defect %	Tons	MBF Net
DF	5 - 7	LIVE	Cull	5.7	6	0	100.0	0.0	0.0
DF	5 - 7	LIVE	Domestic	6.5	29	1,212	1.9	1,478.9	170.9
DF	5 - 7	LIVE	Pulp	7.2	14	14	0.0	18.4	2.0
DF	8 - 11	LIVE	Domestic	9.7	36	3,893	2.9	4,454.8	548.9
DF	8 - 11	LIVE	Cull	9.9	5	0	100.0	0.0	0.0
DF	8 - 11	LIVE	Pulp	10.4	15	12	0.0	12.0	1.7
DF	8 - 11	LIVE	HQ-B	10.5	40	784	1.4	809.1	110.6
DF	12 - 19	LIVE	Pulp	12.5	15	0	100.0	0.0	0.0
DF	12 - 19	LIVE	Cull	15.0	5	0	100.0	0.0	0.0
DF	12 - 19	LIVE	Domestic	15.3	40	8,919	4.5	8,217.8	1,257.5
DF	12 - 19	LIVE	HQ-B	15.6	40	4,016	2.7	3,653.7	566.2
DF	12 - 19	LIVE	Pole	15.6	40	331	0.9	278.0	46.7
DF	12 - 19	LIVE	HQ-A	15.7	40	4,414	1.0	4,072.6	622.3
DF	20+	LIVE	Pulp	21.4	27	87	0.0	61.1	12.2
DF	20+	LIVE	Domestic	22.8	40	5,377	5.9	4,240.8	758.2
DF	20+	LIVE	HQ-A	22.8	38	3,532	0.9	2,682.3	498.0
DF	20+	LIVE	HQ-B	23.1	40	3,166	3.5	2,492.1	446.4
DF	20+	LIVE	Cull	25.5	5	0	100.0	0.0	0.0
GF	8 - 11	LIVE	Pulp	9.9	13	2	0.0	3.5	0.3

Sp	Bin	Status	Sort	Dia	Len	BF Net	Defect %	Tons	MBF Net
GF	12 - 19	LIVE	Domestic	13.8	36	19	0.0	22.4	2.7
GF	20+	LIVE	Domestic	21.2	40	62	7.5	56.8	8.7
RA	5 - 7	LIVE	Domestic	5.1	28	93	0.7	90.4	13.1
RA	8 - 11	LIVE	Domestic	9.9	30	133	1.8	139.5	18.7
RA	12 - 19	LIVE	Domestic	12.9	30	45	10.2	50.7	6.3
RC	5 - 7	LIVE	Cull	5.2	5	0	100.0	0.0	0.0
RC	5 - 7	LIVE	Domestic	5.9	31	53	1.6	76.6	7.4
RC	8 - 11	LIVE	Cull	9.5	4	0	100.0	0.0	0.0
RC	8 - 11	LIVE	Domestic	9.5	33	34	1.8	40.6	4.7
RC	12 - 19	LIVE	Domestic	14.5	40	64	3.3	92.8	9.0
RC	20+	LIVE	Domestic	24.3	38	63	5.0	56.7	8.9
WH	5 - 7	LIVE	Pulp	5.4	17	55	0.0	55.0	7.8
WH	5 - 7	LIVE	Domestic	5.7	29	1,106	2.3	1,568.4	155.9
WH	5 - 7	LIVE	Cull	6.1	6	0	100.0	0.0	0.0
WH	8 - 11	LIVE	Cull	8.6	6	0	100.0	0.0	0.0
WH	8 - 11	LIVE	Pulp	9.4	13	7	36.7	10.5	1.0
WH	8 - 11	LIVE	Domestic	9.7	36	1,818	3.4	2,420.5	256.3
WH	12 - 19	LIVE	Cull	13.0	8	0	100.0	0.0	0.0
WH	12 - 19	LIVE	Domestic	15.0	40	6,717	4.4	7,394.6	947.1
WH	20+	LIVE	Domestic	22.4	39	1,579	12.6	1,521.5	222.6

Cruise Unit Report DEEP DIVE U1

Unit Sale Notice Volume (MBF): DEEP DIVE U1

Sp	DBH	Rings/In	Age	MBF Volume by Grade						
				All	Peeler	Spec Mill	2 Saw	3 Saw	4 Saw	Utility
DF	25.5	7.9		3,418	63	449	2,401	443	49	14
WH	16.0			787			559	149	72	7
RC	17.2			19				16	3	
RA	11.1			18			3	7	7	
GF	31.0			12			11			0
ALL	21.2	7.9		4,254	63	449	2,974	614	132	22

Unit Cruise Design: DEEP DIVE U1

Design	Cruise Acres	FMA Acres	N Plots	N Cruise Plots	N Void Plots
B2C: VR, 2 BAF (80.28, 46.94 for some species) Measure/Count Plots, Sighting Ht = 4.5 ft	93.0	109.5	115	67	3

Unit Cruise Summary: DEEP DIVE U1

Sp	Cruised Trees	All Trees	Trees/Plot	Ring-Count Trees
DF	148	234	2.0	2
WH	50	77	0.7	0
RC	7	8	0.1	0
RA	4	4	0.0	0
GF	1	1	0.0	0
ALL	210	324	2.8	2

Unit Cruise Statistics: DEEP DIVE U1

Sp	BA (sq ft/acre)	BA CV (%)	BA SE (%)	V-BAR (bf/sq ft)	V-BAR CV (%)	V-BAR SE (%)	Net Vol (bf/acre)	Vol CV (%)	Vol SE (%)
DF	163.4	62.1	5.8	225.0	18.8	1.5	36,755	64.9	6.0
WH	53.8	135.2	12.6	157.4	35.2	5.0	8,463	139.7	13.6
RC	3.3	413.7	38.6	62.2	42.0	15.9	203	415.9	41.7
RA	1.6	529.1	49.3	117.1	19.9	10.0	191	529.5	50.3
GF	0.7	1,072.4	100.0	180.9	0.0	0.0	126	1,072.4	100.0
ALL	222.7	50.5	4.7	205.4	29.4	2.0	45,739	58.4	5.1

Unit Summary: DEEP DIVE U1

Sp	Status	Rx	N	D	DBH	BL	THT	BF Gross	BF Net	Defect %	TPA	BA	RD	MBF Net
DF	LIVE	CUT	148	ALL	25.5	110	142	38,202	36,755	3.8	46.1	163.4	32.3	3,418.2
GF	LIVE	CUT	1	ALL	31.0	92	118	134	126	5.7	0.1	0.7	0.1	11.7
RA	LIVE	CUT	4	ALL	11.1	50	60	198	191	3.4	2.4	1.6	0.5	17.8
RC	LIVE	CUT	7	ALL	16.9	45	57	218	203	6.7	2.1	3.3	0.8	18.9
WH	LIVE	CUT	50	ALL	16.0	59	80	8,937	8,463	5.3	38.5	53.8	13.4	787.0
ALL	LIVE	CUT	210	ALL	21.4	85	111	47,689	45,739	4.1	89.2	222.7	47.2	4,253.7
ALL	ALL	ALL	210	ALL	21.4	85	111	47,689	45,739	4.1	89.2	222.7	47.2	4,253.7

Cruise Unit Report DEEP DIVE U2

Unit Sale Notice Volume (MBF): DEEP DIVE U2

Sp	DBH	Rings/In	Age	MBF Volume by Grade						
				All	Peeler	Spec Mill	2 Saw	3 Saw	4 Saw	Utility
DF	22.9	7.5		1,624	126	237	920	310	29	2
WH	18.4			804			603	159	40	2
RA	11.7			20			3	4	13	
RC	32.2			11				11		
ALL	20.2	7.5		2,459	126	237	1,527	484	82	3

Unit Cruise Design: DEEP DIVE U2

Design	Cruise Acres	FMA Acres	N Plots	N Cruise Plots	N Void Plots
B2C: VR, 2 BAF (80.28, 46.94 for some species) Measure/Count Plots, Sighting Ht = 4.5 ft	48.0	56.7	60	41	0

Unit Cruise Summary: DEEP DIVE U2

Sp	Cruised Trees	All Trees	Trees/Plot	Ring-Count Trees
DF	64	111	1.9	2
WH	47	66	1.1	0
RA	4	4	0.1	0
RC	2	2	0.0	0
ALL	117	183	3.1	2

Unit Cruise Statistics: DEEP DIVE U2

Sp	BA (sq ft/acre)	BA CV (%)	BA SE (%)	V-BAR (bf/sq ft)	V-BAR CV (%)	V-BAR SE (%)	Net Vol (bf/acre)	Vol CV (%)	Vol SE (%)
DF	148.5	87.2	11.3	227.7	24.1	3.0	33,823	90.5	11.7
WH	88.3	89.7	11.6	189.6	24.2	3.5	16,743	92.9	12.1
RA	3.1	609.3	78.7	135.3	13.8	6.9	423	609.4	79.0
RC	1.6	543.1	70.1	149.7	42.9	30.3	234	544.7	76.4
ALL	241.5	48.8	6.3	212.1	26.3	2.4	51,223	55.4	6.7

Unit Summary: DEEP DIVE U2

Sp	Status	Rx	N	D	DBH	BL	THT	BF Gross	BF Net	Defect %	TPA	BA	RD	MBF Net
DF	LIVE	CUT	64	ALL	22.9	102	136	35,190	33,823	3.9	51.9	148.5	31.0	1,623.5
RA	LIVE	CUT	4	ALL	11.7	69	85	435	423	2.6	4.2	3.1	0.9	20.3
RC	LIVE	CUT	2	ALL	32.2	78	99	234	234	0.0	0.3	1.6	0.3	11.2
WH	LIVE	CUT	47	ALL	18.4	75	94	17,860	16,743	6.3	47.8	88.3	20.6	803.7
ALL	LIVE	CUT	117	ALL	20.6	88	115	53,719	51,223	4.6	104.2	241.5	52.8	2,458.7
ALL	ALL	ALL	117	ALL	20.6	88	115	53,719	51,223	4.6	104.2	241.5	52.8	2,458.7



Forest Practices Application/Notification
Notice of Decision

FPA/N No: 2941983
Effective Date: 12/6/2023
Expiration Date: 12/6/2026
Shut Down Zone: 651N ;
EARR Tax Credit: [X] Eligible [] Non-eligible
Reference: Deep Dive
30-105190

Decision

- [] Notification Accepted Operations shall not begin before the effective date.
[X] Approved This Forest Practices Application is subject to the conditions listed below.
[] Disapproved This Forest Practices Application is disapproved for the reasons listed below.
[] Withdrawn Applicant has withdrawn the Forest Practices Application/Notification (FPA/N).
[] Closed All forest practices obligations are met.

FPA/N Classification

Number of Years Granted on Multi-Year Request

- [] Class II [X] Class III [] Class IVG [] Class IVS [] 4 years [] 5 years

Conditions on Approval/Reasons for Disapproval

Timing Limitations on Type S and F water(s): All work below the ordinary high water mark shall only occur between July 1 and September 30.

Notify the Department of Natural Resources two business days before commencement of actual operations in Type S or F water(s). Call 360-577-2025 or email (pforestpractices@dnr.wa.gov and the Forest Practices Forester) and provide the application number and legal description for your activity.

- Note: Be aware that there are buried and/or overhead utilities in the vicinity of this proposal. Remember to call the appropriate utility companies before you disturb the ground or cut vegetation near utilities.
Note: A State or County road approach permit may be needed prior to road construction along a public road.
Note: After timber harvest and salvage is complete, assess the roadsides and landings for perched materials and pull them back, or burn them after acquiring an approved burning permit, as necessary to leave the site in a stable condition.
Note: Apply grass seed and mulch to exposed soils adjacent to stream crossings immediately after construction. See WAC 222-24-030 (4).

Issued By: Eric Weinke Region: Pacific Cascade Region

Title: Forest Practices Forester Date: 12/6/2023

Copies to: [] Landowner, Timber Owner, and Operator

Issued in person: [X] LO [X] TO [] OP By: [Signature] Date: 12/6/2023

ROAD PLAN MAP

SALE NAME: DEEP DIVE
AGREEMENT#: 30-105190
TOWNSHIP(S): T13R5W, T13R6W
TRUST(S): Agricultural School (4), Common School and Indemnity (3), State Forest Transfer (1)

REGION: Pacific Cascade Region
COUNTY(S): Lewis, Pacific
ELEVATION RGE: 880-1600

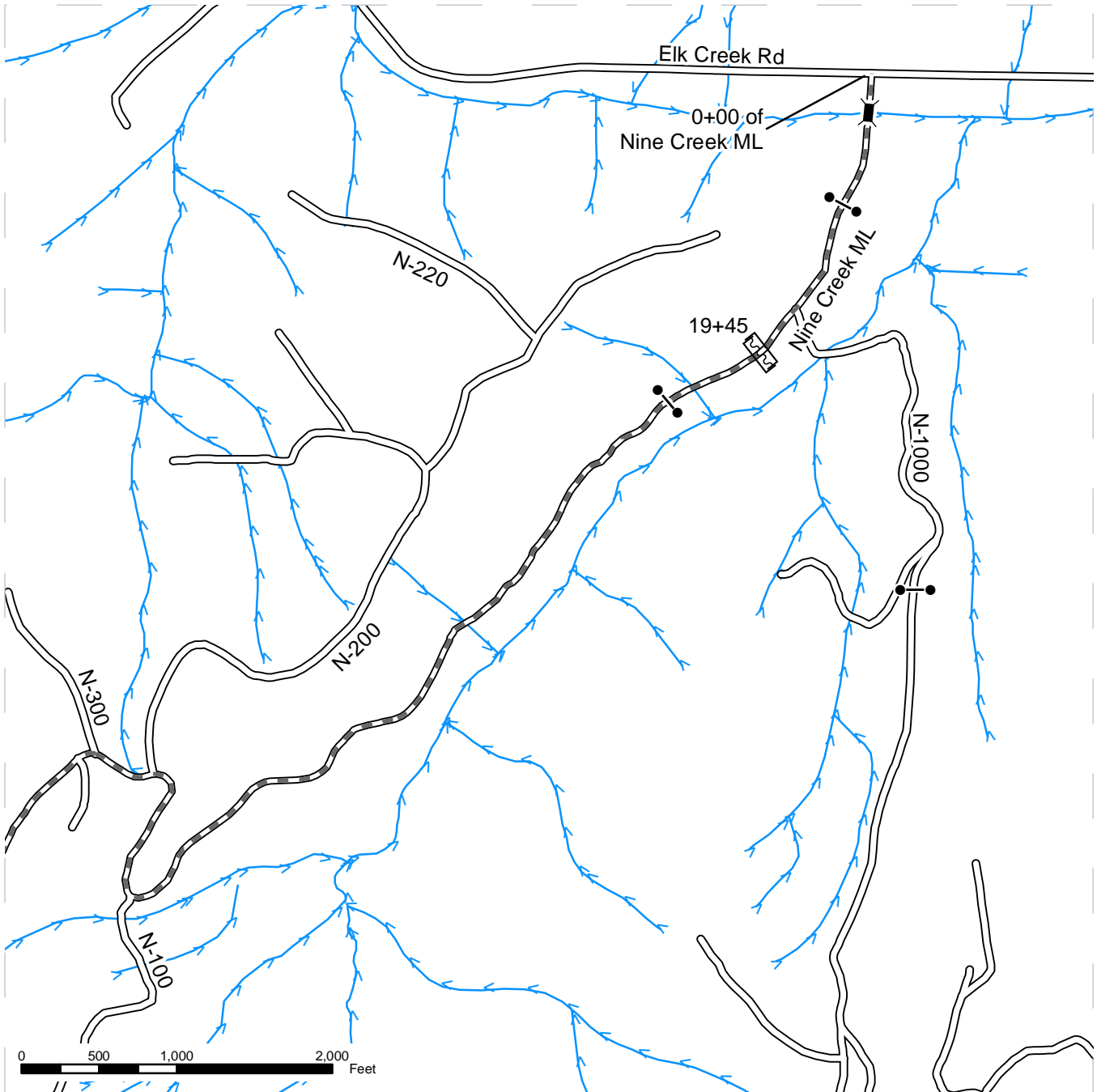

Existing Roads	Required Pre-Haul Maintenance	Bridge	Gate(PCP 1-1)
		Remove & Install Cattle Guard	Streams



ROAD PLAN MAP

SALE NAME: DEEP DIVE
AGREEMENT#: 30-105190
TOWNSHIP(S): T13R5W, T13R6W
TRUST(S): Agricultural School (4), Common School and Indemnity (3), State Forest Transfer (1)

REGION: Pacific Cascade Region
COUNTY(S): Lewis, Pacific
ELEVATION RGE: 880-1600

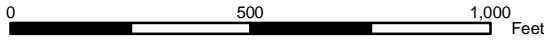
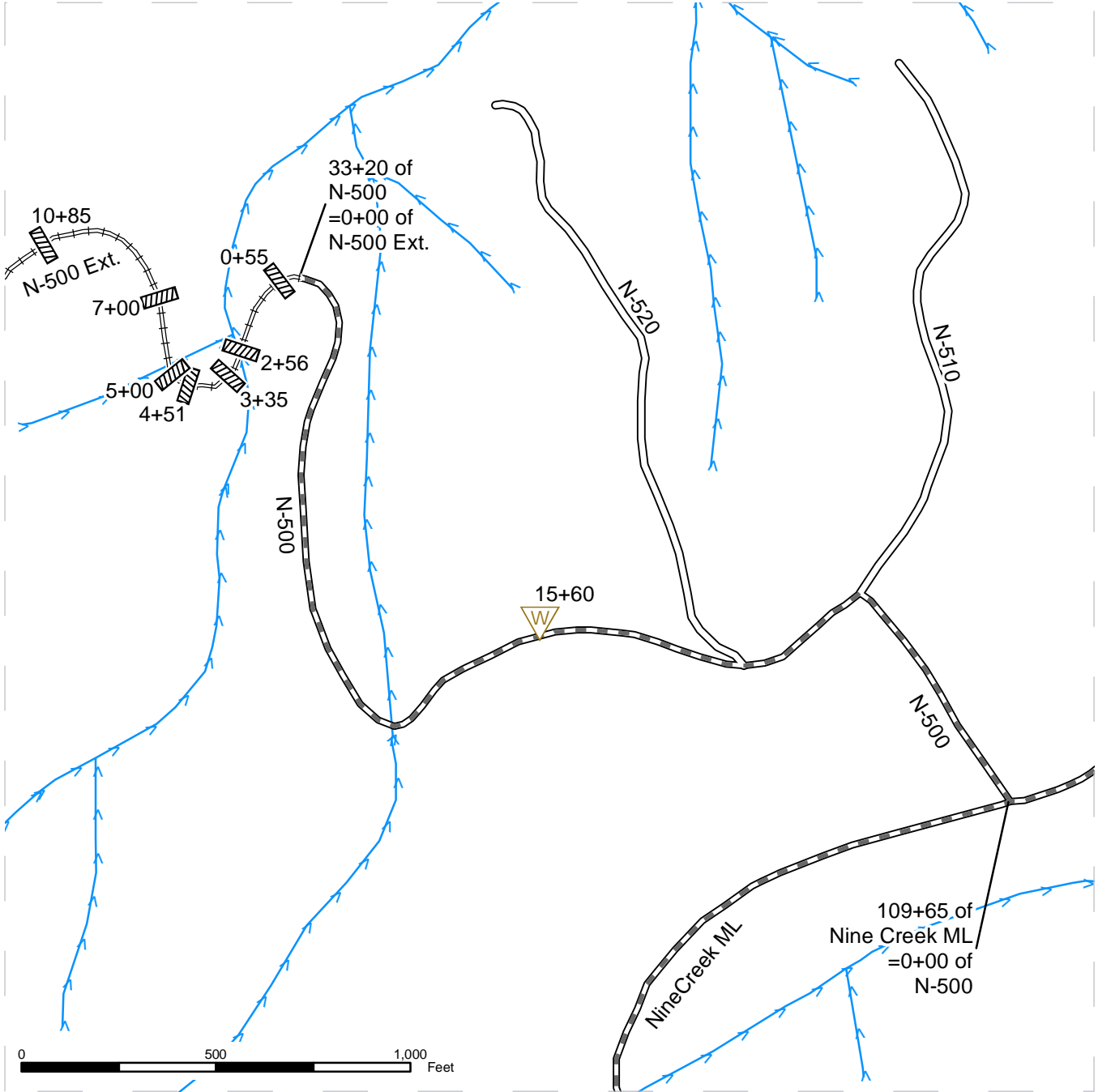

Existing Roads	Culvert
Required Pre-Haul Maintenance	Waste Area
Required Reconstruction	Streams



ROAD PLAN MAP

SALE NAME: DEEP DIVE
AGREEMENT#: 30-105190
TOWNSHIP(S): T13R5W, T13R6W
TRUST(S): Agricultural School (4), Common School and Indemnity (3), State Forest Transfer (1)

REGION: Pacific Cascade Region
COUNTY(S): Lewis, Pacific
ELEVATION RGE: 880-1600

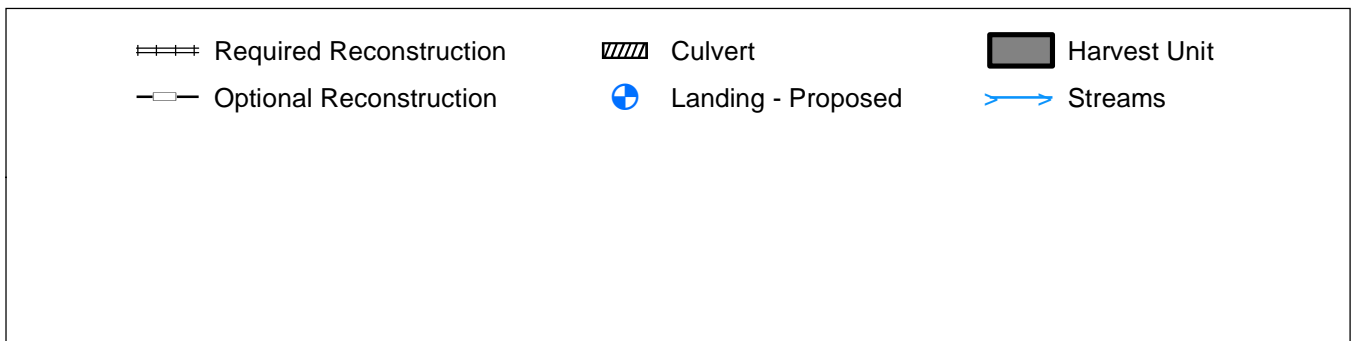
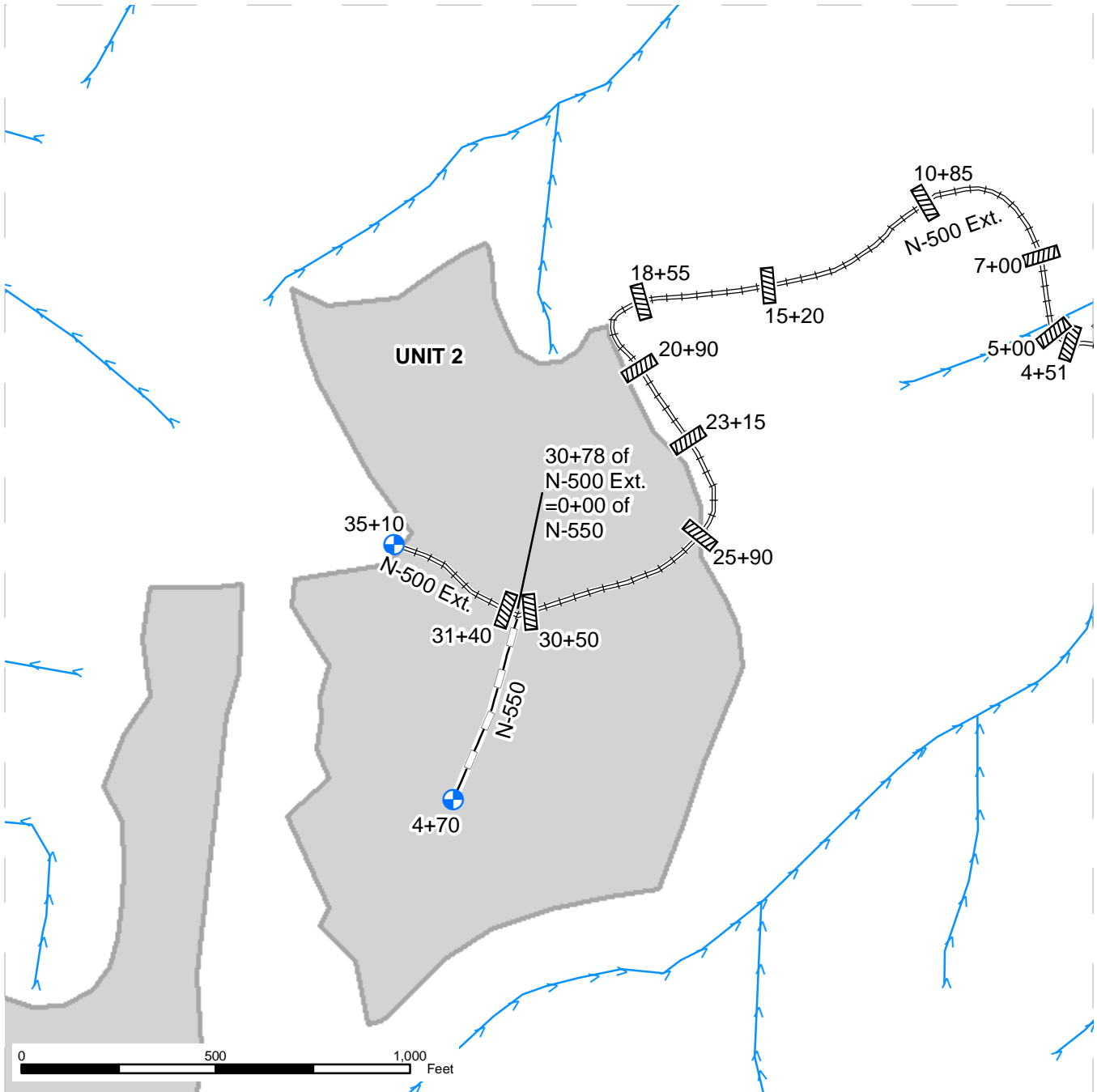

ROAD PLAN MAP

SALE NAME: DEEP DIVE
AGREEMENT#: 30-105190
TOWNSHIP(S): T13R5W, T13R6W
TRUST(S): Agricultural School (4), Common School and Indemnity (3), State Forest Transfer (1)

REGION: Pacific Cascade Region
COUNTY(S): Lewis, Pacific
ELEVATION RGE: 880-1600

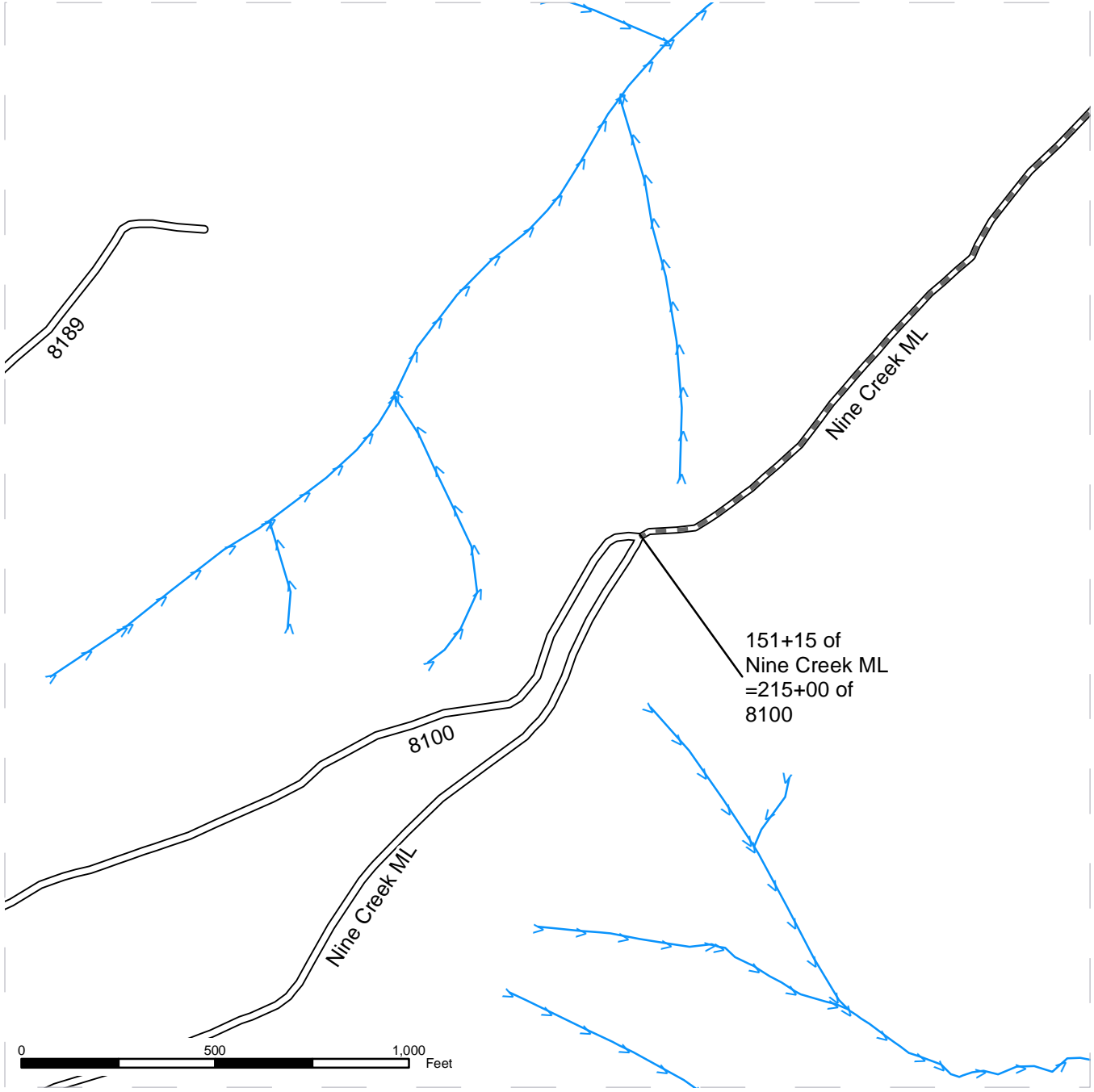

Legend:

- Existing Roads
- Required Pre-Haul Maintenance
- Streams

North arrow pointing upwards.

ROAD PLAN MAP

SALE NAME: DEEP DIVE
AGREEMENT#: 30-105190
TOWNSHIP(S): T13R5W, T13R6W
TRUST(S): Agricultural School (4), Common School and Indemnity (3), State Forest Transfer (1)

REGION: Pacific Cascade Region
COUNTY(S): Lewis, Pacific
ELEVATION RGE: 880-1600

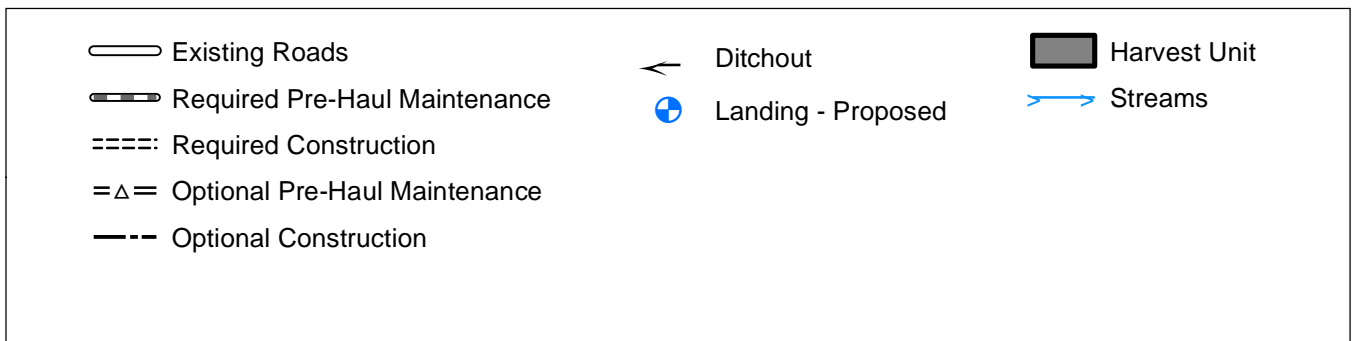
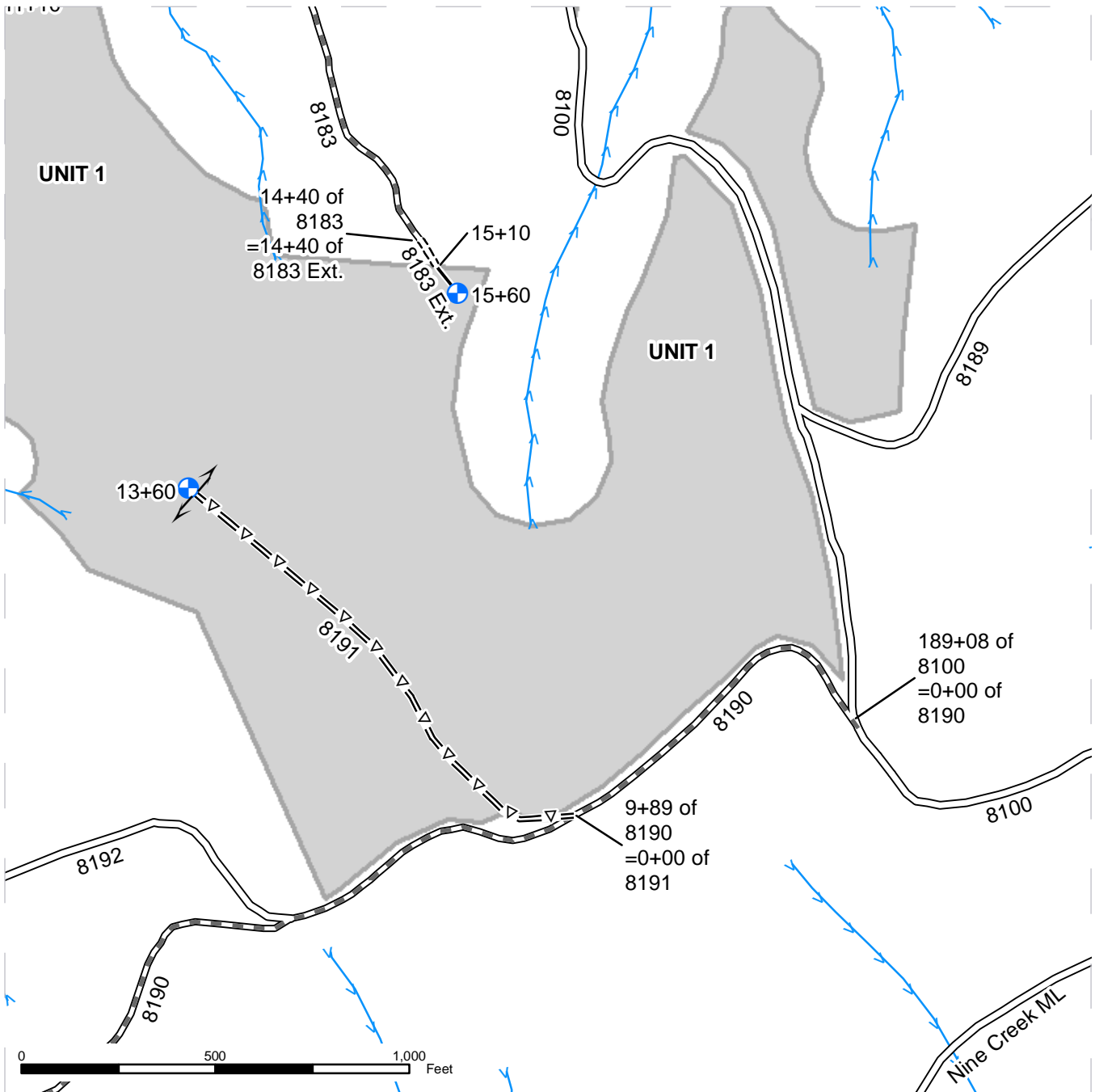

ROAD PLAN MAP

SALE NAME: DEEP DIVE
AGREEMENT#: 30-105190
TOWNSHIP(S): T13R5W, T13R6W
TRUST(S): Agricultural School (4), Common School and Indemnity (3), State Forest Transfer (1)

REGION: Pacific Cascade Region
COUNTY(S): Lewis, Pacific
ELEVATION RGE: 880-1600

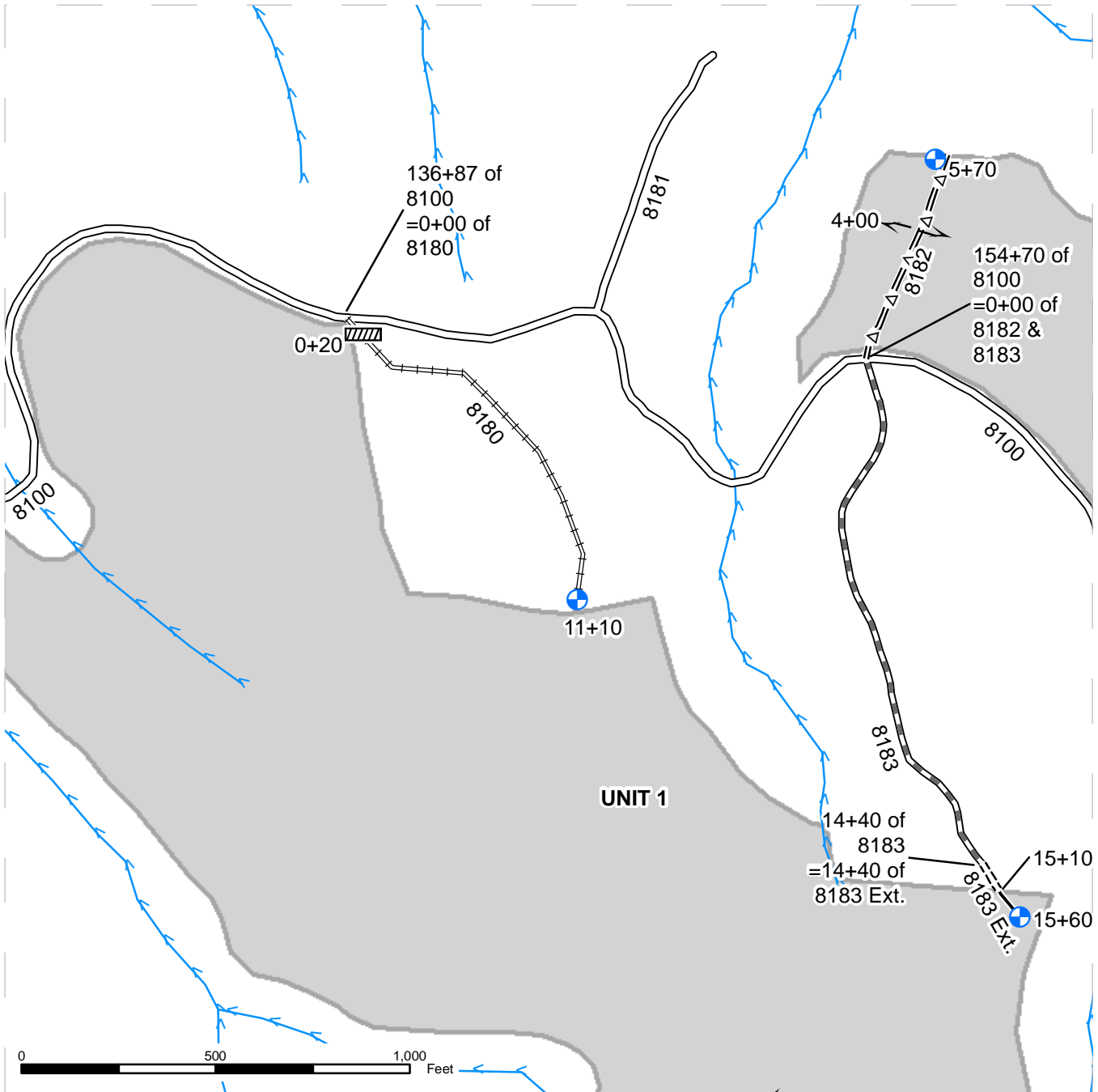

Existing Roads	Ditchout	Harvest Unit
Required Pre-Haul Maintenance	Culvert	Streams
Required Construction	Landing - Proposed	
Required Reconstruction		
Optional Pre-Haul Maintenance		
Optional Construction		



ROAD PLAN MAP

SALE NAME: DEEP DIVE
AGREEMENT#: 30-105190
TOWNSHIP(S): T13R5W, T13R6W
TRUST(S): Agricultural School (4), Common School and Indemnity (3), State Forest Transfer (1)

REGION: Pacific Cascade Region
COUNTY(S): Lewis, Pacific
ELEVATION RGE: 880-1600

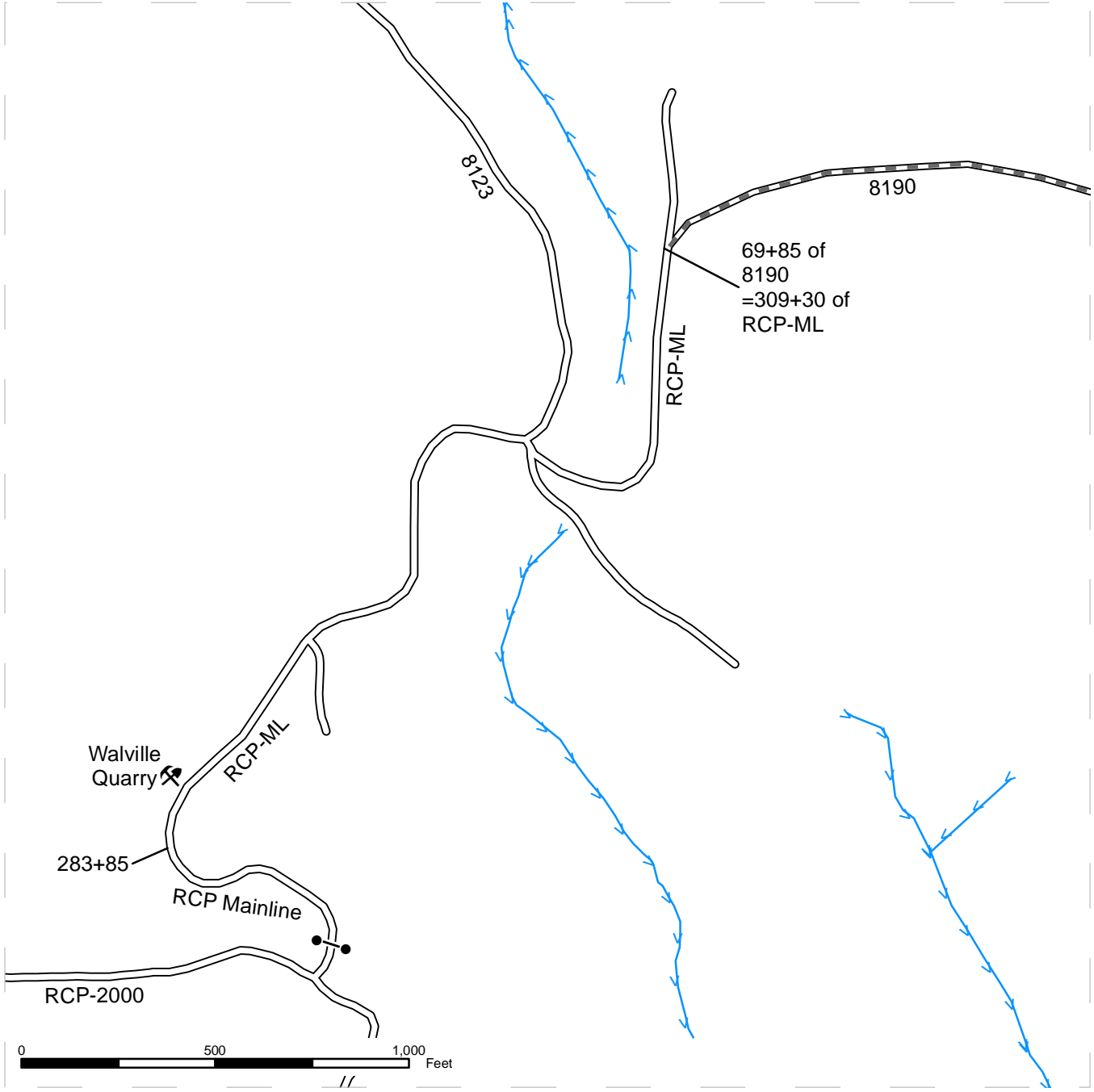

Existing Roads	Gate(PCP 1-1)
Required Pre-Haul Maintenance	Rock Pit
	Streams



STATE OF WASHINGTON
DEPARTMENT OF NATURAL RESOURCES

DEEP DIVE TIMBER SALE ROAD PLAN
LEWIS and PACIFIC COUNTY
LEWIS DISTRICT
PACIFIC CASCADE REGION

AGREEMENT NO.: 30-105190

STAFF ENGINEER: KEITH WYATT

DRAWN & COMPILED BY: ALICIA COMPTON

SECTION 0 – SCOPE OF PROJECT

0-1 ROAD PLAN SCOPE

Clauses in this road plan apply to all road related work, including landings and rock source development, unless otherwise noted.

0-2 REQUIRED ROADS

The specified work on the following roads is required.

<u>Road</u>	<u>Stations</u>	<u>Type</u>
Nine Creek-ML	0+00 to 151+15	Pre-haul Maintenance
N-500	0+00 to 33+20	Pre-haul Maintenance
N-500 Ext.	0+00 to 35+10	Reconstruction
8180	0+00 to 11+10	Reconstruction
8183	0+00 to 14+40	Pre-haul Maintenance
8183 Ext	14+40 to 15+10	Construction
8190	0+00 to 69+85	Pre-haul Maintenance

0-3 OPTIONAL ROADS

The specified work on the following roads is not required. Any optional roads built by the Purchaser must meet all the specifications in the road plan.

<u>Road</u>	<u>Stations</u>	<u>Type</u>
N-550	0+00 to 4+70	Reconstruction
8182	0+00 to 5+70	Pre-haul Maintenance
8183 Ext.	15+10 to 15+60	Construction
8191	0+00 to 13+60	Pre-haul Maintenance

0-4 CONSTRUCTION

Construction includes, but is not limited to: clearing; grubbing; right-of-way debris disposal; excavation and/or embankment to subgrade; compaction; landing construction; acquisition and installation of drainage structures; manufacture and application of rock.

<u>Road</u>	<u>Stations</u>
8183 Ext.	14+40 to 15+60

0-5 RECONSTRUCTION

This project includes, but is not limited to the following reconstruction requirements:

<u>Road</u>	<u>Stations</u>	<u>Requirements</u>
N-500 Ext.	0+00 to 35+10	Remove sod from road surface minimizing loss of rock; Brush road in accordance with Roadside Brushing Detail; Widen subgrade to the dimensions shown on the Typical Section Sheet; Construct ditches; Install culverts as shown on the CULVERT LIST; End haul waste; Grade, shape and compact existing road surface; Apply rock as shown on the ROCK LIST; Grade, shape and compact the applied rock
N-550	0+00 to 4+70	Remove sod from road surface minimizing loss of rock; Construct ditches; Grade, shape and compact existing road surface; apply rock as shown on the ROCK LIST; grade, shape, and compact applied rock
8180	0+00 to 11+10	Remove sod from road surface minimizing loss of rock; Brush road in accordance with Roadside Brushing Detail; Widen subgrade to the dimensions shown on the Typical Section Sheet; Construct ditches; Clean inlets; Install culvert as shown on the CULVERT LIST; Grade, shape and compact existing road surface; Apply rock as shown on the ROCK LIST; Grade, shape, and compact applied rock

0-6 PRE-HAUL MAINTENANCE

<u>Road</u>	<u>Stations</u>	<u>Requirements</u>
Nine Creek-ML	0+00 to 151+15	Install cattle guard; Grade, shape and compact existing road surface; Apply spot rock as shown on the ROCK LIST; Grade, shape and compact the applied rock.
N-500	0+00 to 33+20	Grade, shape and compact existing road surface
8182	0+00 to 5+70	Remove sod from road surface minimizing loss of rock; Grade, shape and compact existing road surface; Clean ditches; Construct ditch outs; Apply rock as shown on the ROCK LIST; Grade, shape, and compact applied rock
8183	0+00 to 14+40	Remove sod from road surface minimizing loss of rock; Brush road in accordance with Roadside Brushing Detail; Grade, shape and compact existing road surface; Apply rock as shown on the ROCK LIST; Grade, shape, and compact applied rock
8190	0+00 to 69+85	Grade, shape and compact existing road surface; Apply rock as shown on the ROCK LIST; Grade, shape, and compact applied rock
8191	0+00 to 13+60	Remove sod from road surface minimizing loss of rock; Grade, shape and compact existing road surface; Clean ditches; Construct ditch outs; Apply rock as shown on the ROCK LIST; Grade, shape, and compact applied rock

SECTION 1 – GENERAL

1-1 ROAD PLAN CHANGES

If the Purchaser desires a change from this road plan including, but not limited to, relocation, extension, change in design, or adding roads; a revised road plan must be submitted in writing to the Contract Administrator for consideration. Before work begins, Purchaser shall obtain approval from the State for the submitted plan.

1-2 UNFORESEEN CONDITIONS

Quantities established in this road plan are minimum acceptable values. Additional quantities required by the state due to unforeseen conditions, or Purchaser's choice of construction season or techniques will be at the Purchaser's expense. Unforeseen conditions include, but are not limited to, solid subsurface rock, subsurface springs, saturated ground, and unstable soils.

1-3 ROAD DIMENSIONS

Purchaser shall perform road work in accordance with the dimensions shown on the TYPICAL SECTION SHEET and the specifications within this road plan, unless controlled by construction stakes or design data (plan, profile, and cross-sections).

1-4 ROAD TOLERANCES

Purchaser shall perform road work within the tolerances listed below. The tolerance class for each road is listed on the TYPICAL SECTION SHEET.

<u>Tolerance Class</u>	<u>A</u>	<u>B</u>	<u>C</u>
Road and Subgrade Width (feet)	+1.5	+1.5	+2.0
Subgrade Elevation (feet +/-)	0.5	1.0	2.0
Centerline alignment (feet lt./rt.)	1.0	1.5	3.0

1-6 ORDER OF PRECEDENCE

Any conflict or inconsistency in the road plan will be resolved by giving the documents precedence in the following order:

1. Addenda.
2. Designs or Plans. On designs and plans, figured dimensions shall take precedence over scaled dimensions.
3. Road Plan Clauses.
4. Typical Section Sheet.
5. Standard Lists.
6. Standard Details.
7. Road Plan maps.

In case of any ambiguity or dispute over interpreting the road plan, the Contract Administrator’s or designee’s decision will be final.

1-8 REPAIR OR REPLACEMENT OF DAMAGED MATERIALS

Purchaser shall repair or replace all materials, roadway infrastructure, and road components damaged during road work or operation activities. The Contract Administrator will direct repairs and replacements. Repairs to structural materials must be made in accordance with the manufacturer’s recommendation, and may not begin without written approval from the Contract Administrator.

1-9 DAMAGED METALLIC COATING

Any cut ends, or damaged galvanized or aluminized coating on existing or new bridge components, culverts, downspouts, and flumes must be cleaned and treated with a minimum of two coats of zinc rich paint or cold galvanizing compound.

1-15 ROAD MARKING

Purchaser shall perform road work in accordance with the state’s marked location. All road work is marked as follows:

- Centerline stakes, orange paint and orange flagging for new construction and RP’s.
- Orange painted trees and stakes for reconstruction and pre-haul maintenance.
- Orange paint, stakes, orange flagging, benchmarks, and control points (CP) for fish passage culvert construction.

1-18 REFERENCE POINT DAMAGE

Purchaser shall reset reference points (RPs) that were moved or damaged at any time during construction to their original locations. Excavation and embankment may not proceed on road segments controlled by said RPs until Purchaser resets all moved or damaged RPs.

1-21 HAUL APPROVAL

Purchaser shall not use roads under this road plan for timber hauling, other than timber cut on the right-of-way, without written approval from the Contract Administrator.

1-22 WORK NOTIFICATIONS

Purchaser shall notify the Contract Administrator a minimum of 3 business days before work begins.

1-23 ROAD WORK PHASE APPROVAL

Purchaser shall obtain written approval from the Contract Administrator upon completion of each of the following phases of road work:

- Subgrade construction, compaction and drainage installation
- Rock application and compaction
- Start of excavation for fish passage culvert

1-25 ACTIVITY TIMING RESTRICTION

The specified activities are not allowed during the listed closure period unless authorized in writing by the Contract Administrator.

<u>Road</u>	<u>Activity</u>	<u>Closure Period</u>
All Roads	Construction, reconstruction and pre-haul maintenance	November 1 to April 30
Fish Pipe	In water work	See approved FPA

1-26 OPERATING DURING CLOSURE PERIOD

If permission is granted to operate during a closure period listed in Clause 1-25 ACTIVITY TIMING RESTRICTION, Purchaser shall provide a maintenance plan to include further protection of state resources. Purchaser shall obtain written approval from the Contract Administrator for the maintenance plan, and shall put preventative measures in place before operating during the closure period. Purchaser is required to maintain all haul roads at their own expense including those listed in contract Clause C-060 DESIGNATED ROAD MAINTAINER. If other operators are using, or desire to use these designated maintainer roads, a joint operating plan must be developed. All parties shall follow this plan.

1-29 SEDIMENT RESTRICTION

Purchaser shall not allow silt-bearing runoff to enter any streams.

1-30 CLOSURE TO PREVENT DAMAGE

In accordance with Contract Clause G-220 STATE SUSPENDS OPERATION, the Contract Administrator will suspend road work or hauling right-of-way timber, forest products, or rock under the following conditions:

- Wheel track rutting exceeds 6 inches on pit run, jaw run, or native surface roads.
- Wheel track rutting exceeds 4 inches on crushed rock roads.
- Surface or base stability problems persist.
- When, in the opinion of the Contract Administrator excessive road damage or rutting may occur.

Operations must stop unless authority to continue working or hauling is granted in writing by the Contract Administrator. In the event that surface or base stability problems persist, Purchaser shall cease operations, or perform corrective maintenance or repairs, subject to specifications within this road plan. Before and during any suspension, Purchaser shall protect the work from damage or deterioration.

1-33 SNOW PLOWING RESTRICTION

Snowplowing will be allowed after the execution of a SNOW PLOWING AGREEMENT, which is available from the Contact Administrator upon request. If damage occurs while plowing, further permission to plow may be revoked by the Contract Administrator.

1-40 ROAD APPROACHES TO COUNTY ROADS AND STATE HIGHWAYS

Purchaser shall immediately remove any mud, dirt, rock, or other material tracked or spilled on to county roads and state highways.

If additional damage to the surface, signs, guardrails, etc. occurs then the damage will be repaired, at the Purchaser's expense, as directed by the Contract Administrator when authorized by the county or WSDOT.

SECTION 2 – MAINTENANCE

2-1 GENERAL ROAD MAINTENANCE

Purchaser shall maintain all roads used under this contract in accordance with the FOREST ACCESS ROAD MAINTENANCE SPECIFICATIONS for the entire term of this contract. Maintenance is required even during periods of inactivity.

2-2 ROAD MAINTENANCE – PURCHASER MAINTENANCE

Purchaser shall perform maintenance on roads listed in Contract Clause C-050 PURCHASER ROAD MAINTENANCE AND REPAIR in accordance with FOREST ACCESS ROAD MAINTENANCE SPECIFICATIONS.

2-3 ROAD MAINTENANCE – DESIGNATED MAINTAINER

Purchaser may be required to perform maintenance on roads listed in Contract Clause C-060 DESIGNATED ROAD MAINTAINER as directed by the Contract Administrator. Purchaser shall maintain roads in accordance with FOREST ACCESS ROAD MAINTENANCE SPECIFICATIONS.

2-4 PASSAGE OF LIGHT VEHICLES

Purchaser shall maintain roads in a condition that will allow the passage of light administrative vehicles.

2-5 MAINTENANCE GRADING – EXISTING ROAD

On the following roads, Purchaser shall use a grader to shape the existing surface.

<u>Road</u>	<u>Stations</u>
Nine Creek-ML	0+00 to 151+15
N-500	0+00 to 33+20
8182	0+00 to 5+70
8183	0+00 to 14+40
8190	0+00 to 69+85
8191	0+00 to 13+60

2-6 CLEANING CULVERTS

On the following roads, Purchaser shall clean the inlets and outlets of all culverts and shall obtain written approval from the Contract Administrator before grading and rocking.

<u>Road</u>	<u>Stations</u>
8180	3+40, 8+10

2-7 CLEANING DITCHES, HEADWALLS, AND CATCH BASINS

On the following roads, Purchaser shall clean ditches, headwalls, and catchbasins. Work must be completed before grading and rocking and must be done in accordance with the TYPICAL SECTION SHEET. Pulling ditch material across the road or mixing in with the road surface is not allowed.

<u>Road</u>	<u>Stations</u>
N-550	0+00 to 4+70
N-500 Ext	0+00 to 35+10
8180	0+00 to 11+10
8182	0+00 to 5+70
8191	0+00 to 13+60

SECTION 3 – CLEARING, GRUBBING, AND DISPOSAL

3-1 BRUSHING

On the following roads, Purchaser shall cut vegetative material up to 3 inches in diameter, including limbs, as shown on the ROADSIDE BRUSHING DETAIL. Brushing must be achieved by mechanical cutting of brush, trees, and branches. Root systems and stumps of cut vegetation may not be disturbed unless directed by the Contract Administrator. Purchaser shall remove brushing debris from the road surface, ditchlines, and culvert inlets and outlets.

<u>Road</u>	<u>Stations</u>
N-500 Ext	0+00 to 25+90
8180	0+00 to 11+10
8183	0+00 to 14+40

3-5 CLEARING

Purchaser shall fall all vegetative material larger than 2 inches DBH or over 4 feet high between the marked right-of-way boundaries and within waste and debris areas, or if not marked in the field, between the clearing limits specified on the TYPICAL SECTION SHEET. Clearing must be completed before starting excavation and embankment.

3-8 PROHIBITED DECKING AREAS

Purchaser shall not deck right-of-way timber in the following areas:

- Within the grubbing limits.
- Within 50 feet of any stream.
- In locations that interfere with the construction of the road prism.
- In locations that impede drainage.
- On slopes greater than 45%.
- Against standing trees, unless approved by the Contract Administrator.

3-10 GRUBBING

Purchaser shall remove all stumps between the grubbing limits specified on the TYPICAL SECTION SHEET. Purchaser shall also remove stumps with undercut roots outside the grubbing limits. Grubbing must be completed before starting excavation and embankment.

3-12 STUMP PLACEMENT

Purchaser shall place grubbed stumps adjacent to the road shoulder and in compliance with all other clauses in this road plan.

3-14 STUMPS WITHIN DESIGNATED WASTE AREAS

Purchaser is not required to remove stumps within waste areas if they are cut flush with the ground.

3-20 ORGANIC DEBRIS DEFINITION

Organic debris is defined as all vegetative material not eligible for removal by Contract Clause G-010 PRODUCTS SOLD AND SALE AREA or G-011 RIGHT TO REMOVE FOREST PRODUCTS AND CONTRACT AREA, that is larger than one cubic foot in volume within the grubbing and brushing limits.

3-21 DISPOSAL COMPLETION

Purchaser shall remove organic debris from the road surface, ditch lines, and culvert inlets and outlets. Purchaser shall complete all disposal of organic debris, before subgrade compaction, the application of rock, and timber haul.

3-23 PROHIBITED DISPOSAL AREAS

Purchaser shall not place organic debris in the following areas:

- Within 15 feet of a cross drain culvert.
- Within 50 feet of a live stream, or wetland.
- On road subgrades, or excavation and embankment slopes.
- On slopes greater than 45%.
- Within the operational area for cable landings where debris may shift or roll.
- On locations where brush can fall into the ditch or onto the road surface.
- Against standing timber.

3-24 BURYING ORGANIC DEBRIS RESTRICTED

Purchaser shall not bury organic debris unless otherwise stated in this plan.

3-25 SCATTERING ORGANIC DEBRIS

Purchaser shall scatter organic debris outside of the grubbing limits and in natural openings. Where natural openings are unavailable or restrictive, alternate debris disposal methods are subject to the written approval of the Contract Administrator.

SECTION 4 – EXCAVATION

4-2 PIONEERING

Pioneering may not extend past construction that will be completed during the current construction season. In addition, the following actions must be taken as pioneering progresses:

- Drainage must be provided on all uncompleted construction.
- Road pioneering operations may not undercut the final cut slope or restrict drainage.

4-3 ROAD GRADE AND ALIGNMENT STANDARDS

Purchaser shall follow these standards for road grade and alignment, except as designed:

- Grade and alignment must have smooth continuity, without abrupt changes in direction.
- Maximum grades may not exceed 15 percent favorable and 12 percent adverse.
- Minimum curve radius is 60 feet at centerline.
- Maximum grade change for sag vertical curves is 5% in 100 feet.
- Maximum grade change for crest vertical curves is 4% in 100 feet.

4-4 SWITCHBACK STANDARDS

A switchback is defined as a curved segment of road between a beginning and end of the same curve, where the change of traffic travel direction is greater than 90 degrees. Purchaser shall follow these standards for switchbacks:

- Maximum adverse grades for switchbacks is 10% of the curve radius.
- Maximum favorable grades for switchbacks is 10%.
- Maximum transition grades entering and leaving switchbacks is a 5% grade change. Transition grades required to meet switchback grade limitations must be constructed on the tangents preceding and departing from the switchbacks.

4-5 CUT SLOPE RATIO

Purchaser shall construct excavation slopes no steeper than shown on the following table, unless construction staked or designed:

<u>Material Type</u>	<u>Excavation Slope Ratio</u>	<u>Excavation Slope Percent</u>
Common Earth (on side slopes up to 70%)	1:1	100
Common Earth (on slopes over 70%)	¾:1	133
Fractured or loose rock	½:1	200
Hardpan or solid rock	¼:1	400

4-6 EMBANKMENT SLOPE RATIO

Purchaser shall construct embankment slopes no steeper than shown on the following table, unless construction staked or designed:

<u>Material Type</u>	<u>Embankment Slope Ratio</u>	<u>Embankment Slope Percent</u>
Sandy Soils	2:1	50
Common Earth and Rounded Gravel	1½:1	67
Angular Rock	1¼:1	80

4-7 SHAPING CUT AND FILL SLOPE

Purchaser shall construct excavation and embankment slopes to a uniform line and left rough for easier revegetation.

4-8 CURVE WIDENING

The minimum widening placed on the inside of curves is:

- 6 feet for curves of 50 to 79 feet radius.
- 4 feet for curves of 80 to 100 feet radius.

4-9 EMBANKMENT WIDENING

The minimum embankment widening is:

- 2 feet for embankment heights at centerline of 2 to 6 feet.
- 4 feet for embankment heights at centerline of greater than 6 feet.

Purchaser shall apply embankment widening equally to both sides of the road to achieve the required width.

4-10 WIDEN THE EXISTING SUBGRADE

On the following roads, Purchaser shall widen the subgrade and fill slopes to the dimensions shown on the TYPICAL SECTION SHEET. If necessary, Purchaser shall reconstruct excavation slopes to provide sufficient width for the road surface and any ditches.

<u>Road</u>	<u>Stations</u>
N-500 Ext	0+00 to 25+90
8180	0+00 to 11+10

4-21 TURNOUTS

Purchaser shall construct turnouts as designated on the ROCK LIST. Locations changes are subject to written approval by the Contract Administrator. Minimum dimensions are shown on the ROCK LIST.

4-22 TURNAROUNDS

Purchaser shall construct turnarounds as designated on the ROCK LIST. Turnarounds must be no larger than 30 feet long and 30 feet wide.

4-25 DITCH CONSTRUCTION AND RECONSTRUCTION

Purchaser shall construct and reconstruct ditches into the subgrade as specified on the TYPICAL SECTION SHEET. Ditches must be constructed concurrently with construction of the subgrade.

4-28 DITCH DRAINAGE

Ditches must drain to cross-drain culverts or ditchouts.

4-29 DITCHOUTS

Purchaser shall construct ditchouts as identified in the table below, as needed and as directed by the Contract Administrator. Ditchouts must be constructed in a manner that diverts ditch water onto the forest floor and must have excavation backslopes no steeper than a 1:1 ratio.

<u>Road</u>	<u>Stations</u>	<u>Comments</u>
8182	4+00	L and R
8191	13+60	L and R

4-35 WASTE MATERIAL DEFINITION

Waste material is defined as all dirt, rock, mud, or related material that is extraneous or unsuitable for construction material. Waste material, as used in Section 4 EXCAVATION, is not organic debris.

4-36 DISPOSAL OF WASTE MATERIAL

Purchaser may sidecast waste material on side slopes up to 45% if the waste material is compacted and free of organic debris. On side slopes greater than 45%, all waste material must be end hauled or pushed to the designated embankment sites and waste areas identified in Clause 4-37 WASTE AREA LOCATION.

4-37 WASTE AREA LOCATION

Purchaser shall deposit waste material in the listed designated areas. Additional waste areas may also be identified or approved by the Contract Administrator. The amount of material allowed in a waste area is at the discretion of the Contract Administrator.

<u>Road</u>	<u>Waste Area Location</u>	<u>Comments</u>
N-500	15+60	Estimated 700 cy End Haul

4-38 PROHIBITED WASTE DISPOSAL AREAS

Purchaser shall not deposit waste material in the following areas, except as otherwise specified in this plan:

- Within 15 feet of a cross drain culvert.
- Within 50 feet of a live stream or wetland.
- On side slopes steeper than 45%.
- In locations that interfere with the construction of the road prism.
- In locations that impede drainage.
- Against standing timber.

4-46 COMMON BORROW

Common borrow consists of soil, and/or aggregate that is non-plastic and contains no more than 5% clay, organic debris, or trash by volume. The material is considered non-plastic if the fines in the sample cannot be rolled, between the hand and a smooth surface, into a thread at any moisture content.

4-47 NATIVE MATERIAL

Native material consists of naturally occurring material that is free of organic debris, trash, and rocks greater than 4 inches in any dimension.

4-55 ROAD SHAPING

Purchaser shall shape the subgrade and surface as shown on the TYPICAL SECTION SHEET. The subgrade and surface shape must ensure runoff in an even, un-concentrated manner, and must be uniform, firm, and rut-free.

4-56 DRY WEATHER SHAPING

On the following road(s), the Contract Administrator may require the application of water to facilitate shaping activities. The method of water application is subject to written approval by the Contract Administrator.

4-60 FILL COMPACTION

Purchaser shall compact all embankment and waste material in accordance with the COMPACTION LIST by routing equipment over the entire width of each lift. Waste material may be placed by end-dumping or sidecasting until sufficiently wide enough to support the equipment.

4-61 SUBGRADE COMPACTION

Purchaser shall compact constructed and reconstructed subgrades in accordance with the COMPACTION LIST by routing equipment over the entire width, except ditch. Purchaser shall obtain written approval from the Contract Administrator for subgrade compaction before rocking.

4-63 EXISTING SURFACE COMPACTION

Purchaser shall compact maintained road surfaces in accordance with the COMPACTION LIST by routing equipment over the entire width.

SECTION 5 – DRAINAGE

5-5 CULVERTS

Purchaser shall install culverts as part of this contract. Culverts must be installed concurrently with subgrade work and must be installed before subgrade compaction and rock application. Culvert locations and the minimum requirements for culvert length and diameter are designated on the CULVERT LIST. Culvert, downspout, and flume lengths may be adjusted to fit as-built conditions and may not terminate directly on unprotected soil. Culverts must be new material and meet the specifications in Clauses 10-17 through 10-22.

5-10 CULVERT MARKER INSTALLATION

At all new culverts, Purchaser shall provide and install culvert markers at the inlet in accordance with the CULVERT AND DRAINAGE SPECIFICATION DETAIL.

5-12 UNUSED MATERIALS STATE PROPERTY

On required roads, any materials listed on the CULVERT LIST that are not installed will become the property of the state. Purchaser shall stockpile materials as directed by the Contract Administrator.

5-15 CULVERT INSTALLATION

Culvert installation must be in accordance with the CULVERT AND DRAINAGE SPECIFICATION DETAIL and the Corrugated Polyethylene Pipe Association’s “Recommended Installation Practices for Corrugated Polyethylene Pipe and Fittings”. Corrugated Polyethylene pipe must be installed in a manner consistent with the manufacturer’s recommendations. Culverts shall be banded using lengths of no less than 10 feet, and no more than one length less than 16 feet. Shorter sections of banded culvert shall be installed at the inlet end.

5-17 CROSS DRAIN SKEW AND SLOPE

Cross drains, on road grades in excess of 3%, must be skewed at least 30 degrees from perpendicular to the road centerline, except where the cross drain is at the low point in the road culverts will not be skewed. Cross drain culverts must be installed at a slope steeper than the incoming ditch grade, but not less than 3% or more than 10%.

5-18 CULVERT DEPTH OF COVER

Cross drain culverts must be installed with a depth of cover of not less than 1 foot of compacted subgrade over the top of the culvert at the shallowest point. Stream crossing culverts must be installed with a depth of cover recommended by the culvert manufacturer for the type and size of the pipe.

5-20 ENERGY DISSIPATERS

Purchaser shall install energy dissipaters in accordance with the CULVERT AND DRAINAGE SPECIFICATION DETAIL at all culverts on the CULVERT LIST that specify the placement of rock. The type of energy dissipater and the amount of material and must be consistent with the specifications on the CULVERT LIST, except for temporary culverts. Placement must be by zero drop-height method only. Energy dissipater installation is subject to approval by the Contract Administrator.

5-25 CATCH BASINS

Purchaser shall construct catch basins in accordance with CULVERT AND DRAINAGE SPECIFICATION DETAIL. Minimum dimensions of catch basins are 3 feet wide and 4 feet long.

5-26 HEADWALLS FOR CROSS DRAIN CULVERTS

Purchaser shall construct headwalls in accordance with the CULVERT AND DRAINAGE SPECIFICATION DETAIL at all culverts on the CULVERT LIST that specify placement of rock, except for temporary culverts. Rock may not restrict the flow of water into culvert inlets or catch basins. Rock must be placed on shoulders, slopes, and around culvert inlets and outlets. Minimum specifications require that rock be placed at a width of one culvert diameter on each side of the culvert opening, and to a height of one culvert diameter above the top of the culvert. Rock may not restrict the flow of water into culvert inlets or catch basins.

5-27 ARMORING FOR STREAM CROSSING CULVERTS

At the following culvert, Purchaser shall place riprap in conjunction with construction of the embankment. Rock must be placed on shoulders, slopes, and around culvert inlets and outlets as designated on the RIP RAP ROCK LIST and attached culvert design. Rock may not restrict the flow of water into culvert inlets or catch basins. Rock must be set in place by machine. Placement must be with a zero-drop-height only. No placement by end dumping or dropping of rock is allowed. Riprap must meet the specifications in Clause 6-50.

<u>Road</u>	<u>Stations</u>	<u>Rock Type</u>
N-500 Ext	3+35	Light Loose Rip Rap

SECTION 6 – ROCK AND SURFACING

6-2 ROCK SOURCE ON STATE LAND

Rock used in accordance with the quantities on the ROCK LIST may be obtained from the following source on state land at no charge to the Purchaser. Purchaser shall obtain written approval from the Contract Administrator for the use of material from any other source. If other operators are using, or desire to use the rock source, a joint operating plan must be developed. All parties shall follow this plan. Purchaser shall notify the Contract Administrator a minimum of 3 business days before starting any operations in the listed locations.

<u>Source</u>	<u>Location</u>	<u>Rock Type</u>
Walville Quarry	Sec. 23, T13N R06W	2 ½ Inch Minus Jaw Run Select Pit Run

6-5 ROCK FROM COMMERCIAL SOURCE

Rock used in accordance with the quantities on the ROCK LIST may be obtained from the listed commercial source at the Purchaser's expense.

<u>Possible Source</u>	<u>Location</u>	<u>Rock Type</u>
Hawk's Superior Rock	60 Hines Valley Rd Raymond, WA	1 ½ Foot Minus Engineered Streambed Material Light Loose Riprap

6-10 ROCK SOURCE DEVELOPMENT PLAN BY STATE

Purchaser shall conduct rock source development and use at the following sources, in accordance with the written ROCK SOURCE DEVELOPMENT PLAN prepared by the state and included in this road plan. Upon completion of operations, the rock source must be left in the condition specified in the ROCK SOURCE DEVELOPMENT PLAN, and approved in writing by the Contract Administrator. Purchaser shall notify the Contract Administrator a minimum of 3 business days before starting any operations in the rock source.

6-22 FRACTURE REQUIREMENT FOR ROCK

A minimum of 50% by visual inspection of coarse aggregate must have at least one fractured face. Coarse aggregate is the material greater than 1/4-inch in size.

6-23 ROCK GRADATION TYPES

Purchaser shall manufacture rock in accordance with the types and amounts listed in the ROCK LIST. Rock must meet the following specifications for gradation and uniform quality when placed in hauling vehicles. Purchaser shall provide a sieve analysis upon request from the Contract Administrator.

6-34 2 ½-INCH JAW RUN ROCK

% Passing 2 ½" square sieve 100%

A minimum of 35% must have a fractured surface.

The portion of aggregate retained on the No. 4 sieve may not contain more than 0.2 percent organic debris and trash. All percentages are by weight.

6-41 SELECT PIT RUN ROCK

No more than 50 percent of the rock may be larger than 8 inches in any dimension and no rock may be larger than 12 inches in any dimension. Select Pit Run rock may not contain more than 5 percent by weight of organic debris, dirt, and trash. Rock may require processing to meet this specification.

6-46 1 ½-FOOT MINUS ENGINEERED STREAMBED MATERIAL

% Passing 18" square sieve 80 - 95%

% Passing 7" square sieve 70 - 90%

% Passing 3" square sieve 40 - 60%

% Passing 1" square sieve 15 - 35%

% Passing U.S. #4 sieve 5 - 20%

% Passing U.S. #200 sieve 5% maximum

The portion of aggregate retained on the No. 4 sieve may not contain more than 0.2 percent organic debris and/or trash. All percentages are by weight.

6-50 LIGHT LOOSE RIP RAP

Light loose rip rap must consist of angular, hard, sound, and durable stone. It must be free from segregation, seams, cracks, and other defects tending to destroy its resistance to weather. Light loose rip rap must be free of rock fines, soil, organic debris or other extraneous material, and must meet the following requirements:

<u>Quantity</u>	<u>Approximate Size Range</u>
20% to 90%	500 lbs. to 1 ton (18" - 28")
15% to 80%	50 lbs. to 500 lbs. (8" - 18")
10% to 20%	3 lbs. to 50 lbs. (3" - 8")

6-55 ROCK APPLICATION MEASURED BY COMPACTED DEPTH

Measurement of specified rock depths, are defined as the compacted depth using the compaction methods required in this road plan. Estimated quantities specified in the ROCK LIST are loose yards. Purchaser shall apply adequate amounts of rock to meet the specified rock depths. Specified rock depths are minimum requirements and are not subject to reduction.

6-56 ROCK MEASUREMENT BY TRUCK VOLUME

Measurement of stockpile, culvert backfill, energy dissipater, spot rock, 1 ½ ft. Minus Engineered Streambed Material, and landing rock is on a cubic yard truck measure basis. The Purchaser will measure each truck box before rock hauling. An average of such volumes for each truck will be used to tally the volume hauled. The Contract Administrator may periodically require that a load be flattened off and its volume calculated. Purchaser shall maintain load tally sheets for each truck and shall give them to the Contract Administrator on a weekly basis during rocking operations.

6-70 APPROVAL BEFORE ROCK APPLICATION

Purchaser shall obtain written approval from the Contract Administrator for subgrade construction and drainage installation before rock application.

6-71 ROCK APPLICATION

Purchaser shall apply rock in accordance with the specifications and quantities shown on the ROCK LIST. Rock must be spread, shaped, and compacted full width concurrent with rock hauling operations. Road surfaces must be compacted in accordance with the COMPACTION LIST by routing equipment over the entire width.

6-73 ROCK FOR WIDENED PORTIONS

Purchaser shall apply rock to turnarounds, turnouts, and areas with curve widening to the same depth and specifications as the traveled way, unless otherwise specified in the ROCK LIST.

6-75 OPTIONAL ROCK EXCEPTION

On the following roads, if hauling takes place from June 1 to September 30 Purchaser may provide and place less rock than shown on the ROCK LIST, when approved in writing by the Contract Administrator.

If less rock is applied, Purchaser shall submit a written plan, for approval, describing how these roads will be constructed, used, maintained, and treated post-haul. Purchaser shall meet post haul specifications in Section 9 POST-HAUL ROAD WORK and Clause 9-23, the FOREST ACCESS ROAD MAINTENANCE SPECIFICATIONS, or other conditions of the approved plan.

<u>Road</u>	<u>Stations</u>
N-550	0+00 to 4+70
8180	0+00 to 11+10
8182	0+00 to 5+70
8183 Ext	14+40 to 15+60
8191	0+00 to 13+60

6-76 DRY WEATHER ROCK COMPACTION

The Contract Administrator may require the application of water to facilitate compaction of the rock surfacing. The method of water application is subject to approval by the Contract Administrator.

SECTION 7 – STRUCTURES

7-5 STRUCTURE DEBRIS

Purchaser shall not allow debris from the installation or removal of structures to enter any stream. Components removed from existing structures must be removed from state land. Purchaser shall maintain a clean jobsite, with all materials stored away from the high water mark or other area presenting a risk of the materials entering a stream. Debris entering any stream must be removed immediately, and placed in the site(s) designated for stockpiling or disposal. Purchaser shall retrieve all material carried downstream from the jobsite.

7-6 STREAM CROSSING INSTALLATION

Purchaser shall install stream crossing structures in accordance with the manufacturer's requirements, Permits, Designs, Specifications and/or DETAILS.

7-7 BANK PROTECTION FOR STREAM CROSSING STRUCTURES

Purchaser must construct bank protection in accordance with the stream crossing, design, specifications, and details.

7-55 LARGE CULVERT INSTALLATION

Purchaser shall install large culverts in accordance with the DEEP DIVE FISH PASSAGE DESIGN.

7-56 STEEL PIPE, PIPE ARCH, AND STRUCTURAL PLATE INSTALLATION

Purchaser shall install steel pipe, pipe arches, and structural plate culverts in accordance with the National Corrugated Steel Pipe Association "Installation Manual for Corrugated Steel Pipe, Pipe Arches, and Structural Plate." Installation is subject to the inspection and approval of the Contract Administrator before placement and backfill. The latest edition of the NCSA Installation Manual can be found at www.ncspa.org.

7-57 CULVERT SHAPE CONTROL

Purchaser shall monitor the culvert shape during backfill and compaction. Special attention must be paid to maintaining the structure's rise dimensions, concentricity, and smooth uniform curvature. If compaction methods are resulting in peaking or deflection of the culvert, Purchaser shall modify the compaction method to achieve the appropriate end result.

7-58 MATERIAL INSIDE CULVERT

Purchaser shall provide and install 1 ½-FOOT MINUS ENGINEERED STREAMBED MATERIAL rock inside the following culvert(s) as specified in the DEEP DIVE FISH PASSAGE DESIGN. 1 ½-FOOT MINUS ENGINEERED STREAMBED MATERIAL must meet the specifications in Clause 6-46 and quantities in the ROCK LIST.

<u>Road</u>	<u>Stations</u>
N-500 Ext	3+35

7-59 STATE SUPPLIED LARGE CULVERT

Culvert(s) and associated hardware are available for use within the terms of the contract without charge from the State. Refer to Deep Dive Fish Design for details.

Road	Station	Length (ft)	Diameter (inch)	Type	Current Location ¹
N-500 Ext	3+35	60	108	Aluminized Steel	1405 Rush Rd, Chehalis WA.

¹DNR Chehalis Compound

Purchaser may pick up Culverts(s) Monday through Friday, between 8:00 A.M. and 3:30 P.M. excluding state recognized holidays. Purchaser shall notify the Contract Administrator a minimum of 3 business days before pick up of the culvert and associated hardware.

7-65 CATTLE GUARD

On the following road, Purchaser shall remove the old cattle guard and install a new cattle guard at the following location. The cattle guard shall be equipped with metal wings in accordance with the CATTLE GUARD DETAIL. The cattle guard must be set on a base, meeting or exceeding the plans for PRE-CAST CATTLE GUARD BASES. The installation shall be incorporated in and connected to adjacent fencing.

<u>Road</u>	<u>Stations</u>	<u>Provided by</u>
Nine Creek ML	19+45	Purchaser

SECTION 8 – EROSION CONTROL

8-1 SEDIMENT CONTROL

Sediment control shall be accomplished using sediment traps, silt fences, settling ponds, or other methods as approved, in writing, by the Contract Administrator.

8-2 PROTECTION FOR EXPOSED SOIL

Purchaser shall provide and evenly spread a 4-inch layer of straw to all exposed soils within 50 feet of a stream or wetland. Soils must be covered before the first anticipated storm event. Soils may not sit exposed during any rain event.

8-7 ROAD SHOULDER BERM INSTALLATION

On the following road(s), Purchaser shall construct berms on the road shoulders as shown on the ROAD SURFACE SHOULDER BERM DETAIL and DEEP DIVE FISH PASSAGE DESIGN.

<u>Road</u>	<u>Stations</u>	<u>Remarks</u>
N-500 Ext	3+04 to 4+00	Both sides of roadway.

8-15 REVEGETATION

On the following roads, Purchaser shall spread seed on all exposed soils resulting from road work activities using manual dispersion. Other methods of covering must be approved in writing by the Contract Administrator. Required seed not spread by the termination of this contract will become the property of the state.

<u>Road</u>	<u>Location</u>	<u>Qty (lbs)*</u>	<u>Type</u>
N-500 Ext	2+90 to 3+80	5	Seed
	Total:	5	

*Quantities are estimates only. Actual quantities may vary and are the responsibility of the Purchaser.

8-16 REVEGETATION SUPPLY

The Purchaser shall provide the seed.

8-17 REVEGETATION TIMING

Purchaser shall revegetate after road work is completed and between March 15 and September 30. Soils may not be allowed to sit exposed for longer than one month without receiving revegetation treatment unless otherwise approved in writing by the Contract Administrator.

8-19 ASSURANCE FOR SEEDED AREA

Purchaser shall ensure the growth of a uniform and dense crop (at least 50% coverage) of 2-inch tall grass. Purchaser shall reapply the grass seed in areas that have failed to germinate or have been damaged through any cause. Restore eroded or disturbed areas, clean up and properly dispose of eroded materials, and reapply the grass seed at no addition cost to the state.

8-25 GRASS SEED

Purchaser shall evenly spread the seed mixture listed below on all exposed soil at a rate of 50 pounds per acre of exposed soil. Grass seed must meet the following specifications:

1. Weed seed may not exceed 0.5% by weight.
2. All seed species must have a minimum 90% germination rate, unless otherwise specified.
3. Seed must be certified.
4. Seed must be furnished in standard containers showing the following information:
 - a. Common name of seed
 - b. Net weight
 - c. Percent of purity
 - d. Percentage of germination
 - e. Percentage of weed seed and inert material
5. Seed must conform to the following mixture, unless a comparable mix is approved in writing by the Contract Administrator.

<u>Kind and Variety of Seed in Mixture</u>	<u>% by Weight</u>
Perennial Rye	35-45
Red Fescue	30-40
Highland Bent	5-15
White Clover	10-20
Inert and Other Crop	0.5

SECTION 9 – POST-HAUL ROAD WORK

9-3 CULVERT MATERIAL REMOVED FROM STATE LAND

Culverts removed from roads become the property of the Contractor and must be removed from state land.

9-5 POST-HAUL MAINTENANCE

Purchaser shall perform post-haul maintenance in accordance with the FOREST ACCESS ROAD MAINTENANCE SPECIFICATIONS.

9-10 LANDING DRAINAGE

Purchaser shall provide for drainage of the landing surface.

9-11 LANDING EMBANKMENT

Purchaser shall slope landing embankments to the original construction specifications.

SECTION 10 MATERIALS

10-15 CORRUGATED STEEL CULVERT

Metallic coated steel culvert must meet AASHTO M-36 (ASTM A-760) specifications. Culvert must be aluminized (aluminum type 2 coated meeting AASHTO M-274).

10-17 CORRUGATED PLASTIC CULVERT

Polyethylene culverts must meet AASHTO M-294 specifications, or ASTM F-2648 specifications for recycled polyethylene. Culverts must be Type S – double walled with a corrugated exterior and smooth interior.

10-22 PLASTIC BAND

Plastic coupling and end bands must meet the AASHTO specification designated for the culvert. Only fittings supplied or recommended by the culvert manufacturer may be used. Couplings must be split coupling band. Split coupling bands must have a minimum of four corrugations, two on each side of the pipe joint.

TYPICAL SECTION SHEET

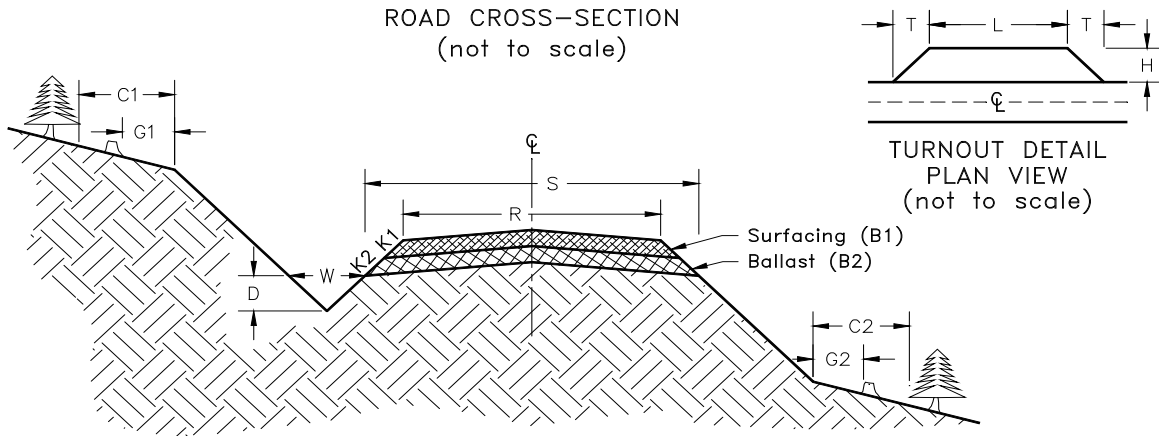

Road Number	From Station	To Station	Tolerance Class	Subgrade Width ft	Road Width ft	Ditch Width ft	Ditch Depth ft	Crown @ CL in	Grubbing Limits ft		Clearing Limits ft	
									G1	G2	C1	C2
Nine Creek-ML	0+00	151+15	A	-	16	3	1	4	-	-	-	-
N-500	0+00	33+20	C	-	12	3	1	4	-	-	-	-
N-500 Ext	0+00	35+10	C	-	12	3	1	4	5	5	10	10
N-550	0+00	4+70	C	-	12	3	1	4	5	5	10	10
8180	0+00	11+10	C	-	12	3	1	4	5	5	10	10
8182	0+00	5+70	C	-	12	3	1	4	5	5	10	10
8183	0+00	14+40	C	-	12	3	1	4	5	5	10	10
8183 Ext	14+40	15+60	C	-	12	3	1	4	5	5	10	10
8190	0+00	69+85	A	-	16	3	1	4	-	-	-	-
8191	0+00	13+60	C	-	12	3	1	4	5	5	10	10

ROCK LIST

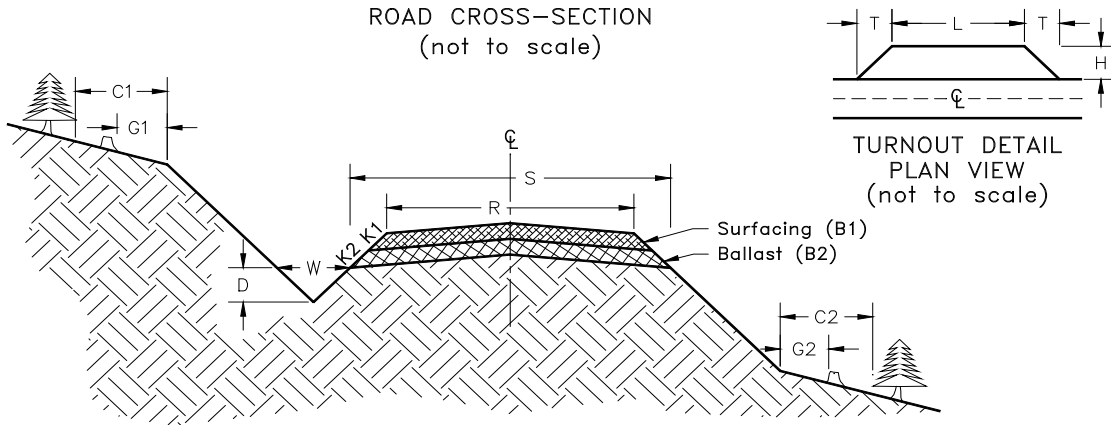

RIP RAP

Road Number	From Station	To Station	Rock Slope	Compacted Rock Depth (in)	C.Y. per Station or Unit	# of Stations or Units	C.Y. Subtotal	Rock Source	Turnout		
									Length	Width	Taper
									L (ft)	H (ft)	T (ft)
N-500 Ext	3+35	Culvert Armor	K2	B2			30	Commercial			

REQUIRED RIP RAP: 30 CY

1 1/2 ft MINUS ENGINEERED STREAMBED

Road Number	From Station	To Station	Rock Slope	Compacted Rock Depth (in)	C.Y. per Station or Unit	# of Stations or Units	C.Y. Subtotal	Rock Source	Turnout		
									Length	Width	Taper
									L (ft)	H (ft)	T (ft)
N-500 Ext	3+35	1 1/2 ft Minus Engineered Streambed Material	K2	B2			90	Commercial			

REQUIRED 1 1/2 FT MINUS ENGINEERED STREAMBED: 90 CY

ROCK LIST

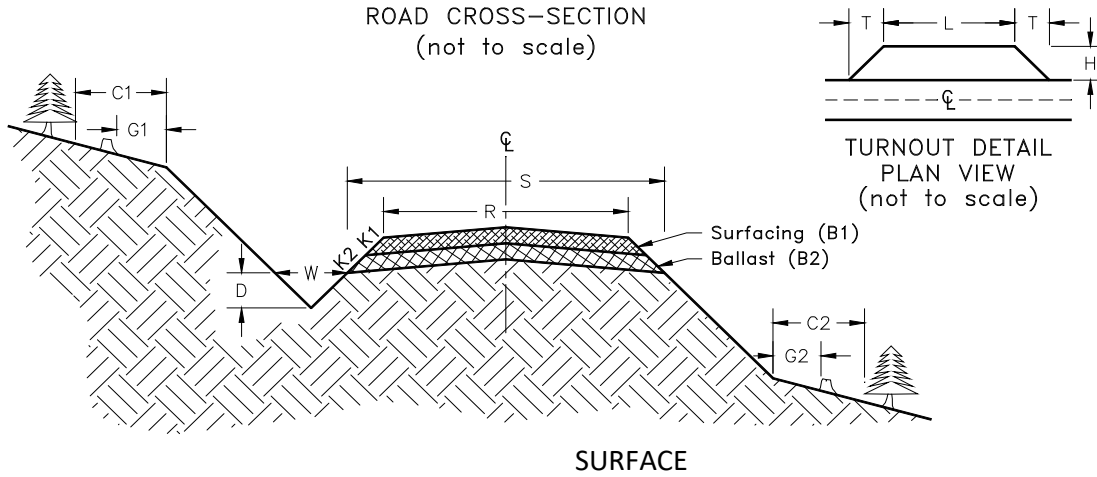

Road Name	From Station	To Station	Rock Slope	Compacted Rock Depth (in)	C.Y. per Station or Unit	# of Stations or Units	C.Y. Subtotal	Rock Source	Turnout		
									Length	Width	Taper
			K1	B1	2 1/2 IN. MINUS JAW RUN			Walville Quarry	L (ft)	H (ft)	T (ft)
Nine Creek-ML		Spot Rock					50				
N-500 Ext		Bedding/Backfill					300				
8190		Spot Rock					50				

REQUIRED SURFACE ROCK: 400 CY

ROCK LIST

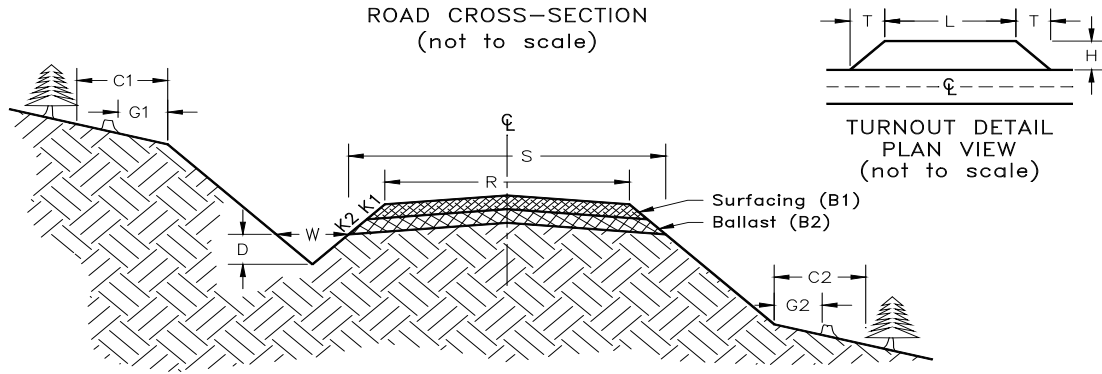

SELECT PIT RUN

Road Name	From Station	To Station	Rock Slope	Compacted Rock Depth (in)	C.Y. per Station or Unit	# of Stations or Units	C.Y. Subtotal	Rock Source	Turnout			
									Length	Width	Taper	
			K2	B2				Walville Quarry	L (ft)	H (ft)	T (ft)	
N-500 Ext		0+00 35+10	1 1/2:1	12	63	35.10	2,211		40	10	25	
					Turnarounds	34	7					237
					Turnouts	19	4					75
					Curve Widening							77
					Fish Pipe Backfill Landings	54	1					350
N-550	*	0+00 4+70	1 1/2:1	8	41	4.70	193					
					Curve Widening							7
					Junctions	8	1					8
8180		0+00 11+10	1 1/2:1	8	36	1	36		40	10	25	
					Landings	41	11.10					455
					Turnarounds	22	1					22
8182	*	0+00 5+70	1 1/2:1	8	12	1	12		40	10	25	
					Turnouts							16
					Curve Widening Junctions	8	1					8
8183		0+00 14+40	1 1/2:1	8	36	1	36		40	10	25	
					Landings	41	14.40					590
					Turnouts	12	1					12
8183 Ext	*	14+40 15+60	1 1/2:1	15			21		40	10	25	
					Curve Widening							3
					Landings	68	1					68
8191	*	0+00 13+60	1 1/2:1	8	41	13.60	558		40	10	25	
					Turnouts	12	1					12
					Curve Widening							20
					Landings	36	1					36

ROCK LIST

Road Name	From Station	To Station	Rock Slope	Compacted Rock Depth (in)	C.Y. per Station or Unit	# of Stations or Units	C.Y. Subtotal	Rock Source	Turnout		
									Length	Width	Taper
			K2	B2				Walville Quarry	L (ft)	H (ft)	T (ft)

*Optional Rock in accordance with 6-75

REQUIRED SELECT PIT RUN: 4,176 CY

OPTIONAL SELECT PIT RUN: 1,316 CY

CULVERT LIST

Road Number	Location	Culvert			Armoring (C.Y.)			Backfill	Bedding	Inlet	Remarks
		Dia (In)	Length	Type	Inlet	Outlet	Type	Material	Material	Marker	
N-500 Ext	0+55	18	30	PD	0.5	0.5	SP	NT	NT	1	State Supplied Culvert See drawings for backfill details
N-500 Ext	2+56	18	30	PD	0.5	0.5	SP	NT	NT	1	
N-500 Ext	3+35	108	60	ACSP	15.0	15.0	LL	CR and SP	CR	-	
N-500 Ext	4+51	24	30	PD	2.0	3.0	SP	NT	NT	1	
N-500 Ext	5+00	24	30	PD	0.5	0.5	SP	NT	NT	1	
N-500 Ext	7+00	18	30	PD	0.5	0.5	SP	NT	NT	1	
N-500 Ext	10+85	18	30	PD	0.5	0.5	SP	NT	NT	1	
N-500 Ext	15+20	18	30	PD	2.0	3.0	SP	NT	NT	1	
N-500 Ext	18+55	18	30	PD	0.5	0.5	SP	NT	NT	1	
N-500 Ext	20+90	18	30	PD	0.5	0.5	SP	NT	NT	1	
N-500 Ext	23+15	18	30	PD	0.5	0.5	SP	NT	NT	1	
N-500 Ext	25+90	18	30	PD	0.5	0.5	SP	NT	NT	1	
N-500 Ext	30+50	18	30	PD	0.5	0.5	SP	NT	NT	1	
N-500 Ext	31+40	18	30	PD	0.5	0.5	SP	NT	NT	1	
8180	0+20	18	40	PD	0.5	0.5	SP	NT	NT	1	

Key:

- SP - Select Pit Run
- NT - Native (bank run)
- CR - 2 1/2 Inch Jaw Run
- LL - Light Loose Riprap
- PD - Polyethylene Pipe Double Wall
- ACSP - Aluminized Corrugated Steel Pipe

COMPACTION LIST

Road	Type	Max Depth Per Lift (inches)	Equipment Type	Equipment Weight (lbs)	Minimum Number of Passes
All Roads	Subgrade	12	Vibratory Smooth Drum	14,000	4
All Roads	Fill	18	Vibratory Smooth Drum	14,000	4
All Roads	Waste Area	24	Excavation Equipment	28,000	-
All Roads	Pre-haul Surface	6	Vibratory Smooth Drum	14,000	5
All Roads	Rock	12	Vibratory Smooth Drum	14,000	3
N-500 Ext	Fish Pipe Backfill	6	Jumping Jack/ Vibratory Plate Compactor		3

CULVERT AND DRAINAGE SPECIFICATION DETAIL
PAGE 1 OF 2

INSTALLATION REQUIREMENTS:

1. Proper preparation of foundation and placement of any required bedding material shall precede the installation of all culverts. This includes necessary leveling of the native trench bottom and compaction of required bedding material to form a uniform, dense, unyielding base. The pipe must be uniformly supported along the barrel.
2. Backfill material shall be compacted under the culvert haunches, around the sides, and above the culvert in accordance with the COMPACTION LIST.

ALL DRAWINGS ARE NOT TO SCALE

CROSS SECTION

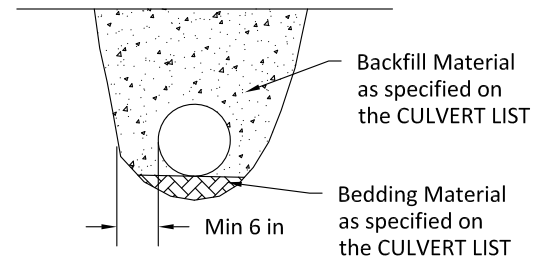

CULVERT PROFILE (TYPICAL)

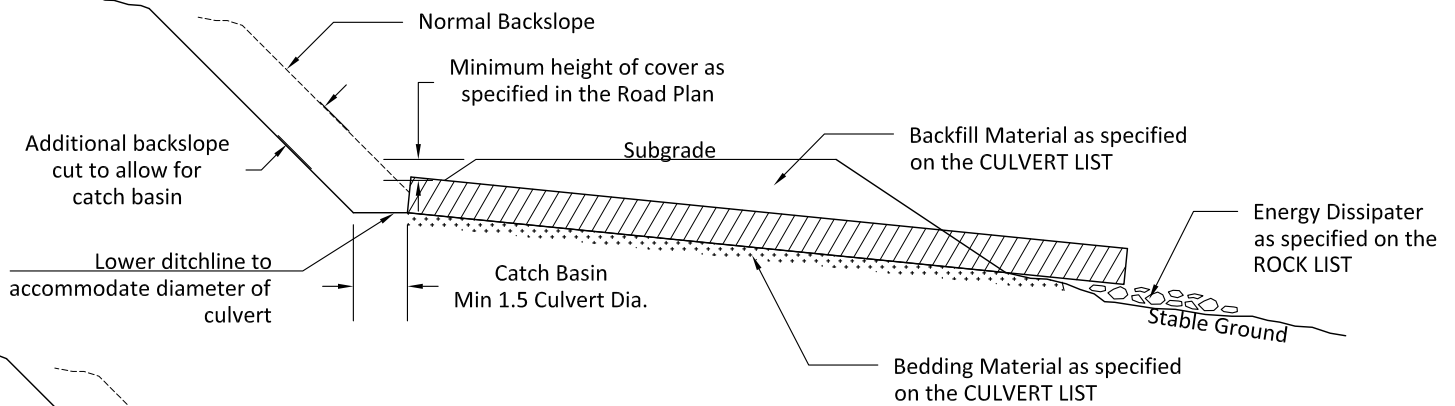

CULVERT WITH DOWNSPOUT OPTION 1

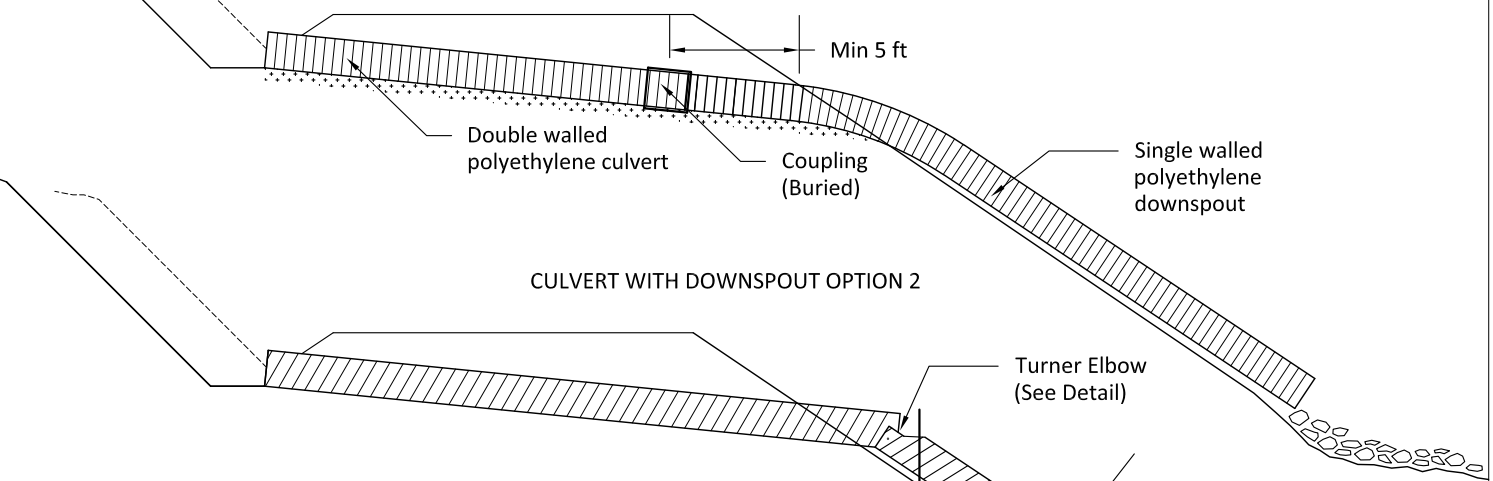

CULVERT WITH DOWNSPOUT OPTION 2

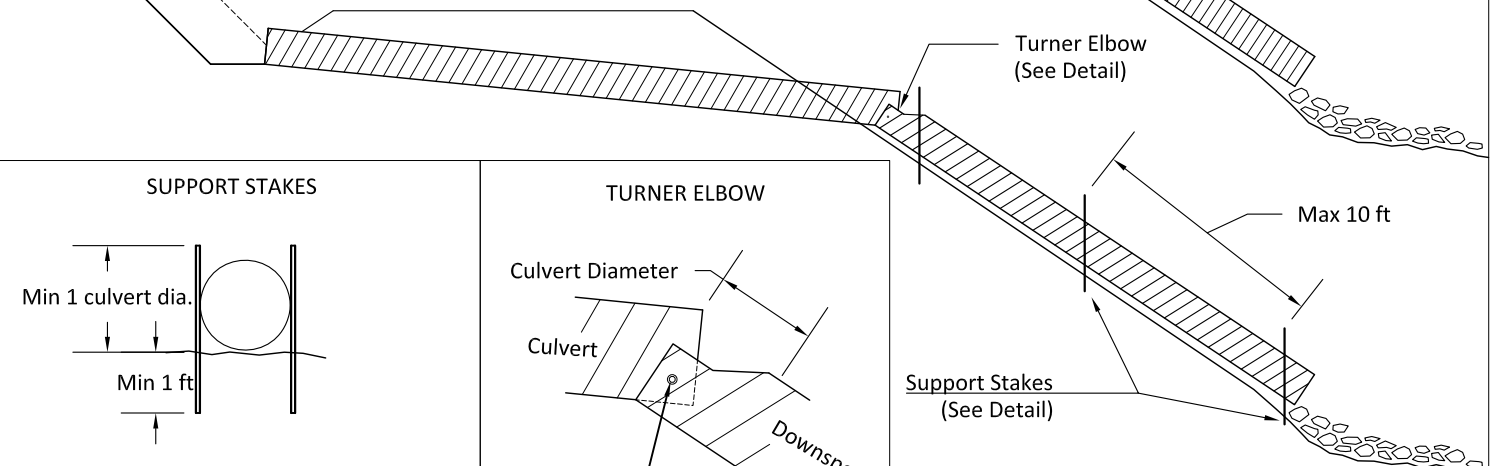

SUPPORT STAKES

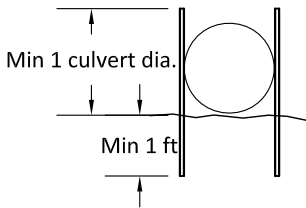

Stake Material: T-post with rust protection coating.
Connections: Bolt support stakes to the culvert with $\frac{5}{8}$ " u-bolts, with washers on both the inside and outside of the culvert.
Alternative staking methods may be approved, in writing, by the Contract Administrator.

TURNER ELBOW

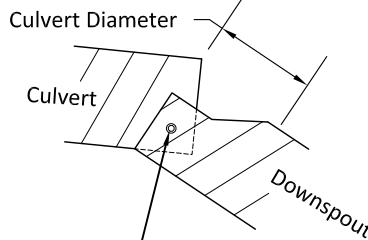

Bolted with $\frac{5}{8}$ " galvanized bolts and washers (both sides)
Downspout must be 6 inches larger in diameter than the culvert.

CULVERT AND DRAINAGE SPECIFICATION DETAIL
PAGE 2 OF 2

HEADWALLS

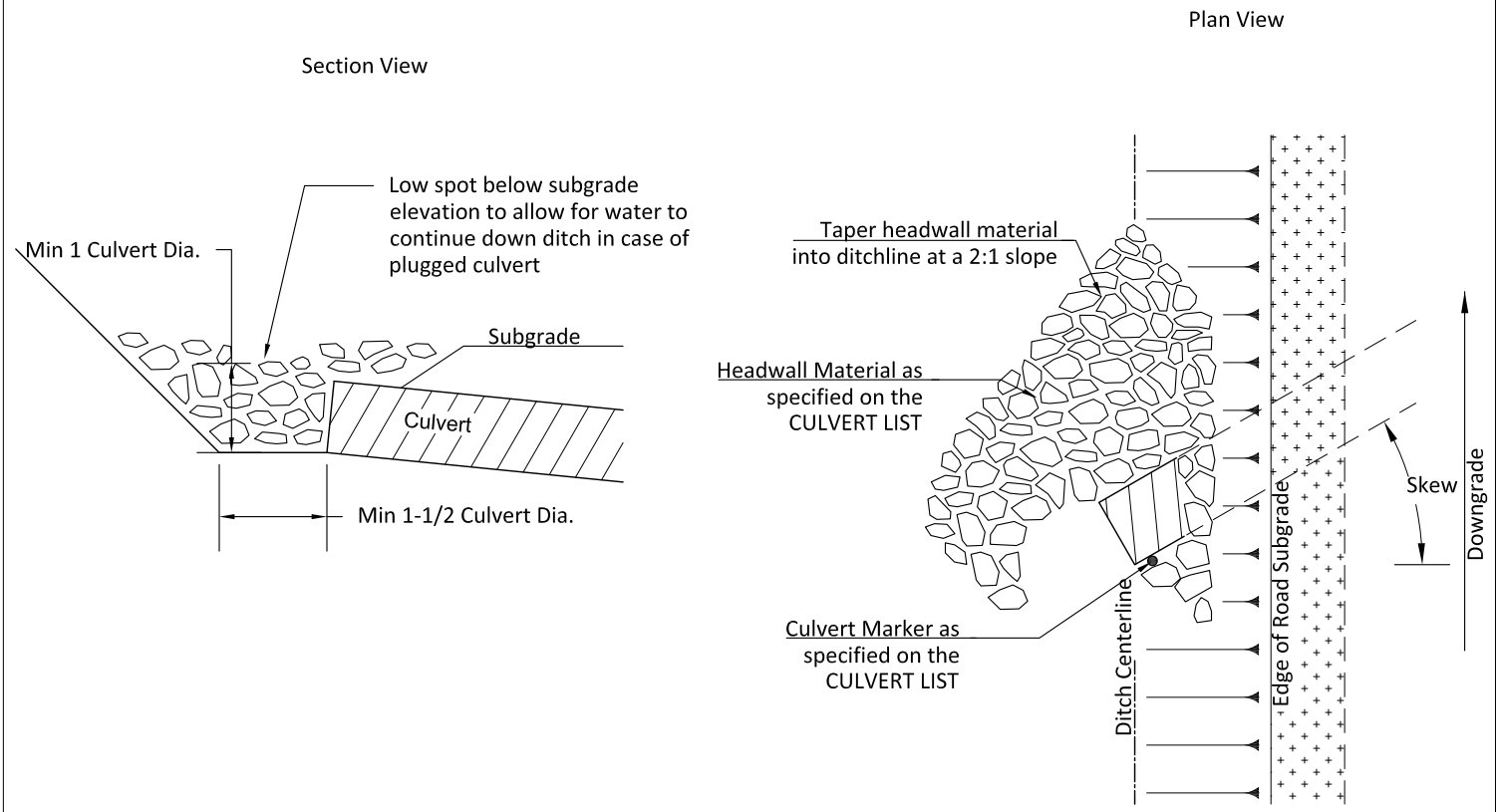

CULVERT MARKERS

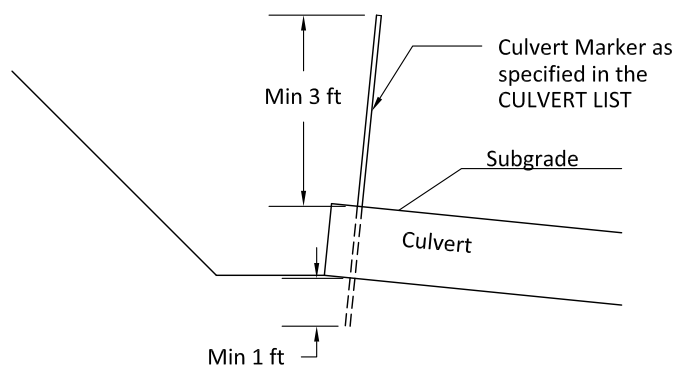

Culvert Marker Material: 1 Inch I.D., Schedule 40 PVC Pipe, White. Marker must be capped on the top.
 Culvert Marker Placement: Place on uphill side of culvert, between corrugations if possible.
 Alternative culvert marker types may be approved, in writing, by the Contract Administrator.

ENERGY DISSIPATORS

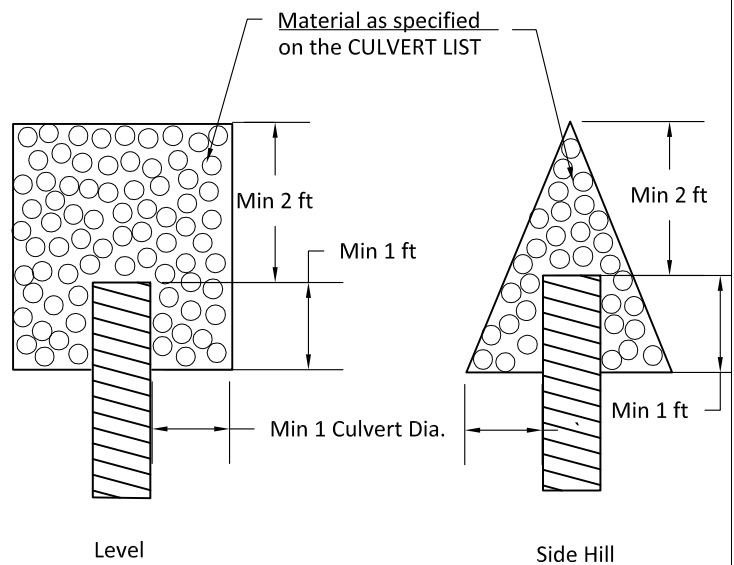

Min Energy Dissipater Depth: 1 Culvert Dia.

FOREST ACCESS ROAD MAINTENANCE SPECIFICATIONS

Page 1 of 2

Cuts and Fills

- Maintain slope lines to a stable gradient compatible with the cut slope/fill slope ratios. Remove slides from ditches and the roadway.
- Repair fill-failures, in accordance with Clause 4-6 EMBANKMENT SLOPE RATIO, with selected material or material approved by the Contract Administrator. Remove overhanging material from the top of cut slopes.
- Waste material from slides or other sources shall be placed and compacted in stable locations identified in the road plan or approved by the Contract Administrator, so that sediment will not deliver to any streams or wetlands.
- Slide material and debris shall not be mixed into the road surface materials, unless approved by the Contract Administrator.

Surface

- Grade the road surface, turnouts, and shoulders to the original shape on the TYPICAL SECTION SHEET to provide a smooth, rut-free traveled surface and maintain surface water runoff in an even, unconcentrated manner.
- Blading shall not undercut the backslope or cut into geotextile fabric on the road.
- If required by the Contract Administrator, water shall be applied as necessary to control dust and retain fine surface rock.
- Surface material shall not be bladed off the roadway. Replace surface material when lost or worn away, or as directed by the Contract Administrator.
- Remove shoulder berms, created by grading, to facilitate drainage, except as marked or directed by the Contract Administrator.
- For roads with geotextile fabric: spread surface aggregate to fill in soft spots and wheel ruts (barrel spread) to prevent damage to the geotextile fabric.

Drainage

- Prevent silt bearing road surface and ditch runoff from delivering sediment to any streams or wetlands.
- Maintain rolling dips and drivable waterbars as needed to keep them functioning as intended.
- Maintain headwalls to the road shoulder level with material that will resist erosion.
- Maintain energy dissipaters at culvert outlets with non-erodible material or rock.
- Keep ditches, culverts, and other drainage structures clear of obstructions and functioning as intended.
- Inspect and clean culverts at least monthly, with additional inspections during storms and periods of high runoff. This shall be done even during periods of inactivity.

FOREST ACCESS ROAD MAINTENANCE SPECIFICATIONS

Page 2 of 2

Preventative Maintenance

- Perform preventative maintenance work to safeguard against storm damage, such as blading to ensure correct runoff, ditch and culvert cleaning, and waterbar maintenance.

Termination of Use or End of Season

- At the conclusion of logging operations, ensure all conditions of these specifications have been met.

Debris

- Remove fallen timber, limbs, and stumps from the slopes, roadway, ditchlines, and culvert inlets.

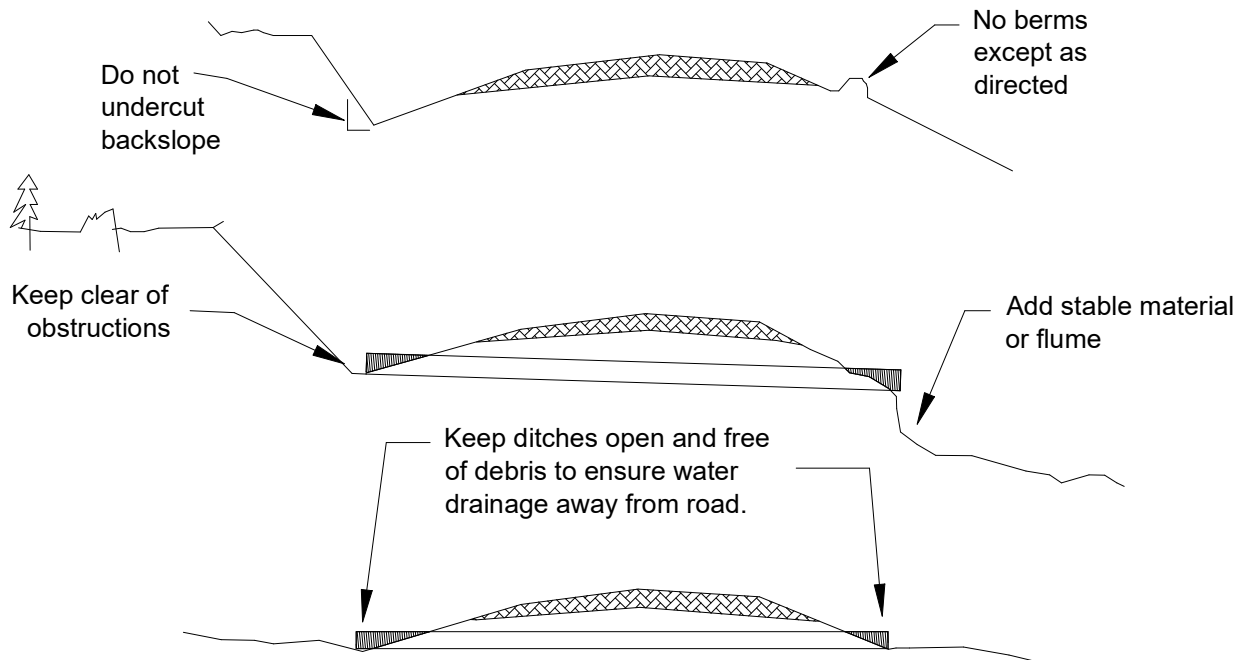

ROADSIDE BRUSHING DETAIL

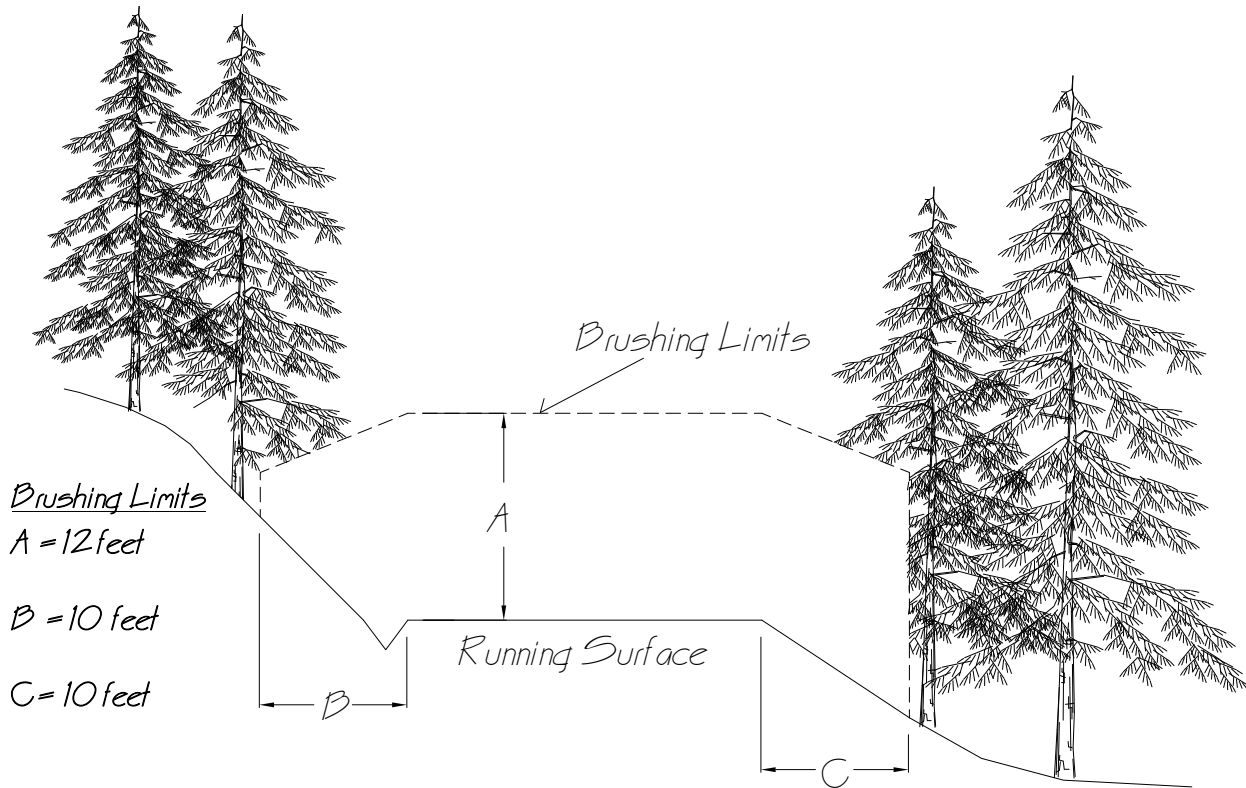

GENERAL NOTES

- 1) Vegetative material, including limbs, up to 4 inches in diameter shall be cut within the brushing limits shown on the drawing above. This includes vegetative material growing on the running surface.
- 2) Vegetative material shall be cut as near flush with the ground as possible, but shall not extend more than 6 inches above the ground.
- 3) Brushing Limit C may be increased on the inside of curves to improve sight distance if approved by the Contract Administrator

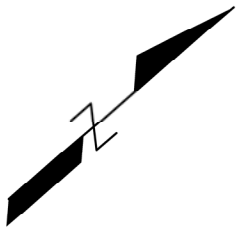

Control Point Information						
From	To Inlet HD (ft)	To Inlet VD (ft)	To Outlet HD (ft)	To Outlet VD (ft)	To 3+35 HD (ft) (Subgrade)	To 3+35 VD (ft) (Subgrade)
BM1	73.3	-5.0	15.8	-8.6	46.3	11.4
BM2	89.2	-3.1	30.2	-6.7	62.1	13.3
BM3	54.4	-17.7	83.5	-21.3	62.5	-1.3
BM4	27.4	-14.3	86.8	-17.9	54.3	2.2
CP1	43.3	-15.2	54.8	-18.8	38.7	1.2
CP2	64.5	-33.3	109.0	-36.9	82.4	16.9
CP3	94.1	-9.6	44.6	-13.2	69.5	6.8

AVERAGE BFW = 5.5'

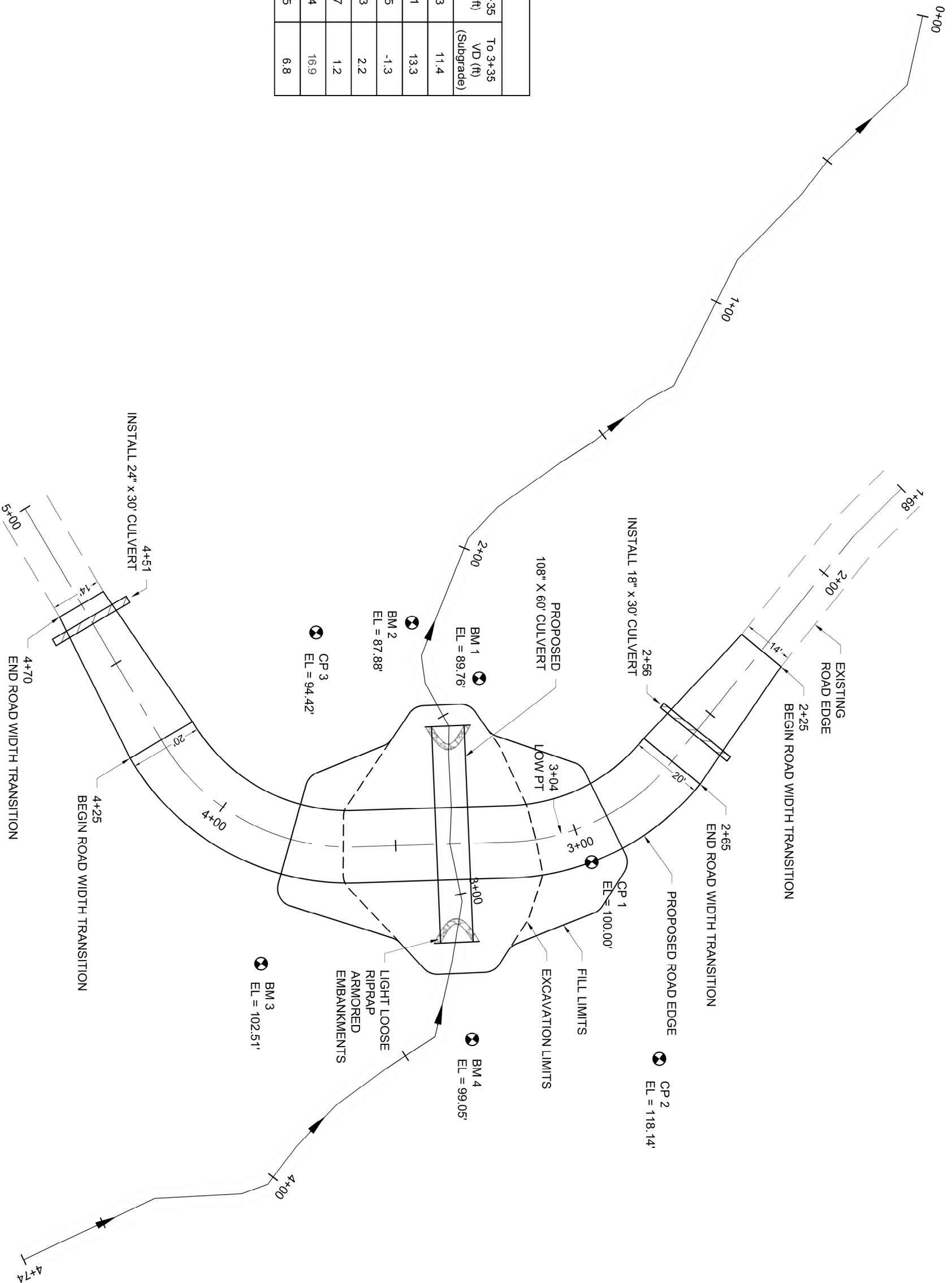

WASHINGTON STATE DEPARTMENT OF
NATURAL RESOURCES

SITE PLAN
DEEP DIVE FISH PASSAGE DESIGN
DESIGNED BY: KEITH WYATT
DRAWN BY: KEITH WYATT

LEGAL: Sec. 18 T13N R05W
LAT & LONG: N46.6154° W123.3563°
DATE: 10/12/2023
REVISION DATE: 10/12/2023

SHEET
1
OF
3

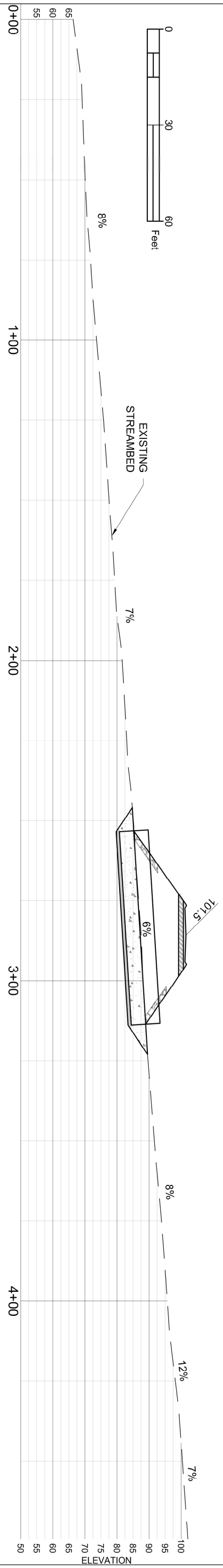
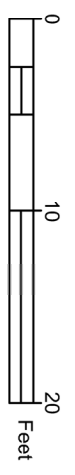
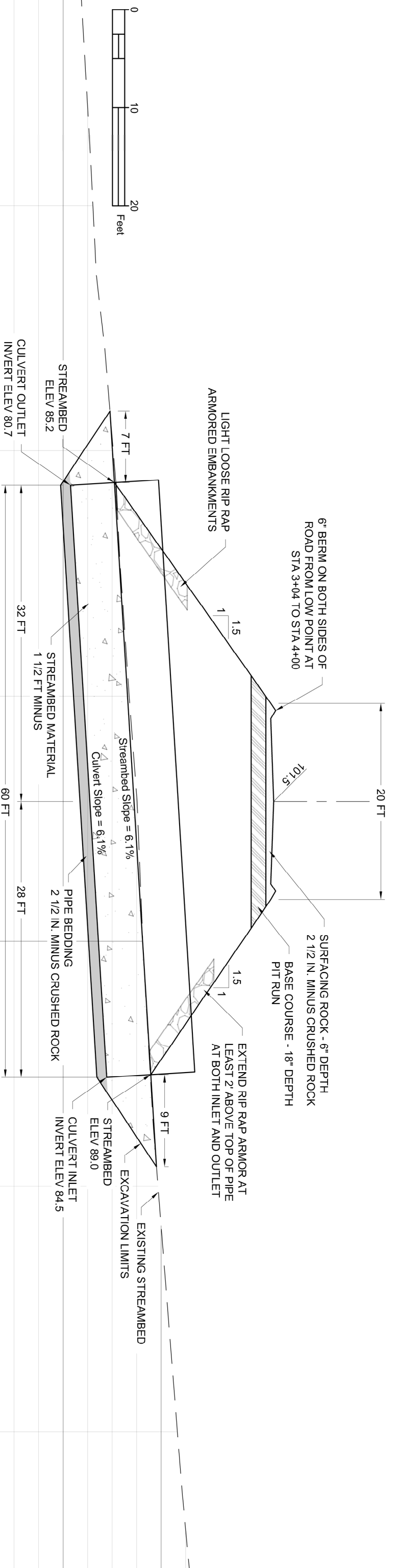

WASHINGTON STATE DEPARTMENT OF
NATURAL RESOURCES

**STREAM PROFILE
DEEP DIVE FISH PASSAGE DESIGN**

DESIGNED BY: KEITH WYATT
DRAWN BY: KEITH WYATT

LEGAL: Sec. 18 T13N R05W

LAT & LONG: N46.6154° W123.3563°

DATE: 10/12/2023

REVISION DATE: 10/12/2023

SHEET

2

OF

3

STATE OF WASHINGTON
DEPARTMENT OF NATURAL RESOURCES

DEEP DIVE TIMBER SALE

CATTLE GUARD PLANS & SPECIFICATIONS

General:

- Cattle guard structure shall consist of sills, structure and wings.
- Cattle guard structure shall have the following specifications:
 - Sills:
 - Pre-cast concrete
 - U-80 load rating
 - Provisions for attachment to structure
 - Structure:
 - Steel
 - 14' wide (perpendicular to road centerline)
 - 8' long (parallel to road centerline)
 - U-80 load rating
 - Provisions for attachment to wings
 - Sufficient design to prevent passing of livestock
 - Painted Yellow
 - Wings:
 - Steel
 - Minimum 3' high
 - Provisions for fence attachment
 - Sufficient design to prevent passing of livestock
 - Painted Yellow

Nine Creek ML @ 19+45:

- Existing fence shall be removed from existing cattle guard wings in manner so as to not damage fence.
- Existing cattle guard and wings shall be removed and become property of installer.
- Top of cattle guard structure shall be set at an elevation to match existing road grade elevation, so as to create a smooth transition to and from cattle guard structure.
- Sill bases shall consist of 1 1/2" minus crushed rock compacted in place with a plate compactor.
- Sill bases shall be set level and at the same elevation.
- Ground between sills shall be covered with a 3" layer of 1 1/2" minus crushed rock and shall be sloped toward the ditch so water entering cattle guard from road surface will drain into ditch.
- Cattle guard structure attached to sill bases per manufacturer's instructions.
- Wing shall be installed and attached to cattle guard structure per manufacturer's instructions.
- Existing fence shall be attached to wings so as to be secure and prevent livestock from passing through.

STATE OF WASHINGTON
DEPARTMENT OF NATURAL RESOURCES

CATTLEGUARD FOUNDATION DETAIL

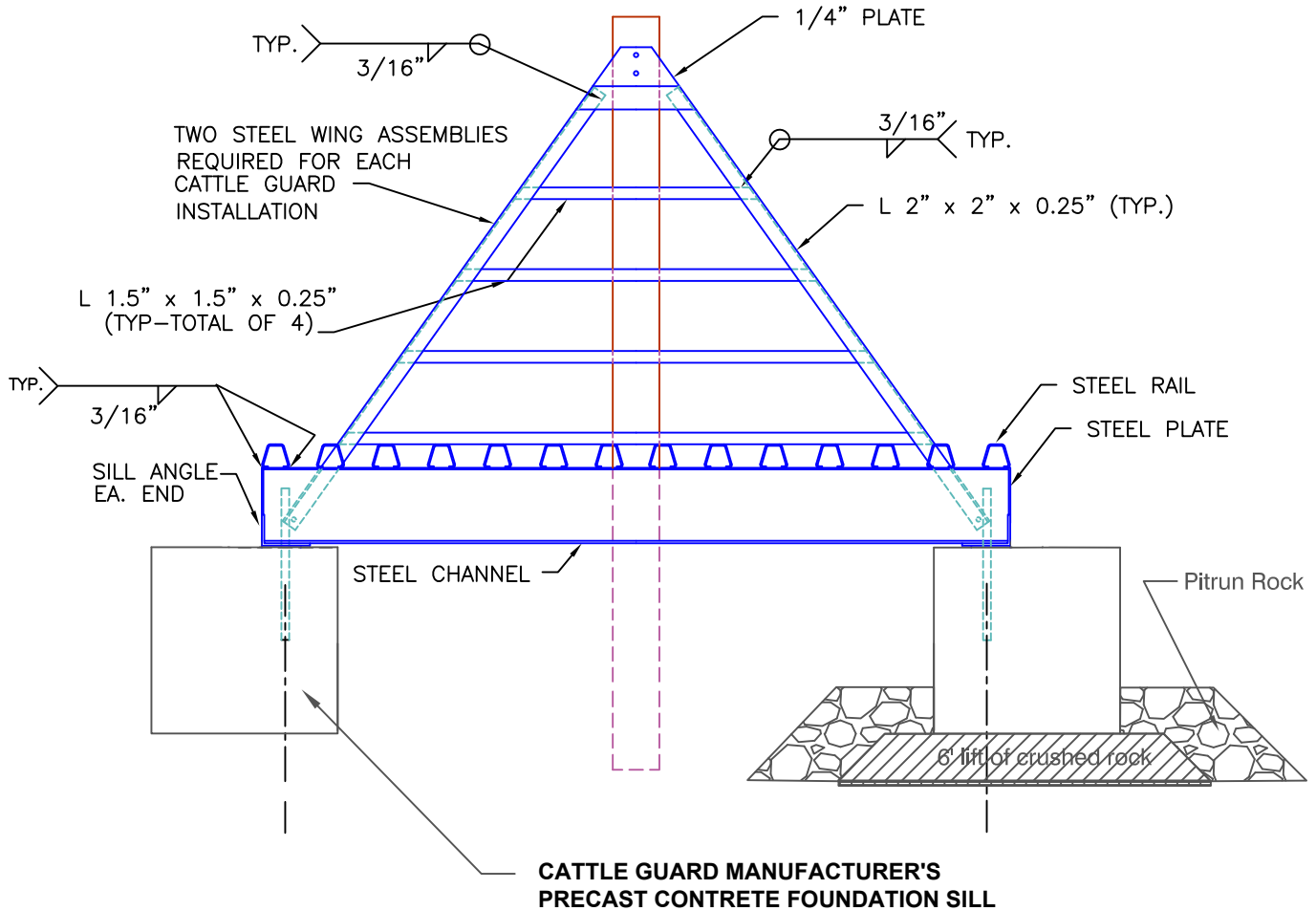

Prepare the foundation by compacting native soil, and cover with a compacted 6" lift of crushed rock. Set sill blocks on level grade as shown and pin. Backfill footings with pitrun rock as shown, and cover with native fill to subgrade, then apply crushed rock to transition each approach to the existing road. Compact all materials in 6 inch lifts. Use a portable tamper or jumping jack to compact all material within 3 feet of the footings.

ROAD SURFACE SHOULDER BERM DETAIL

Not to Scale

PLAN VIEW

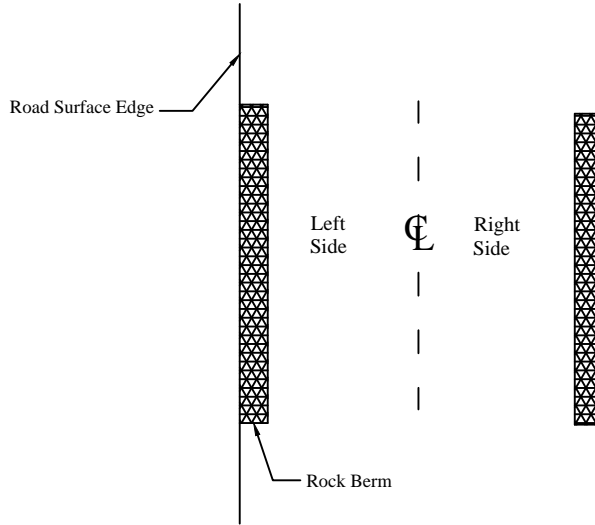

PROFILE VIEW

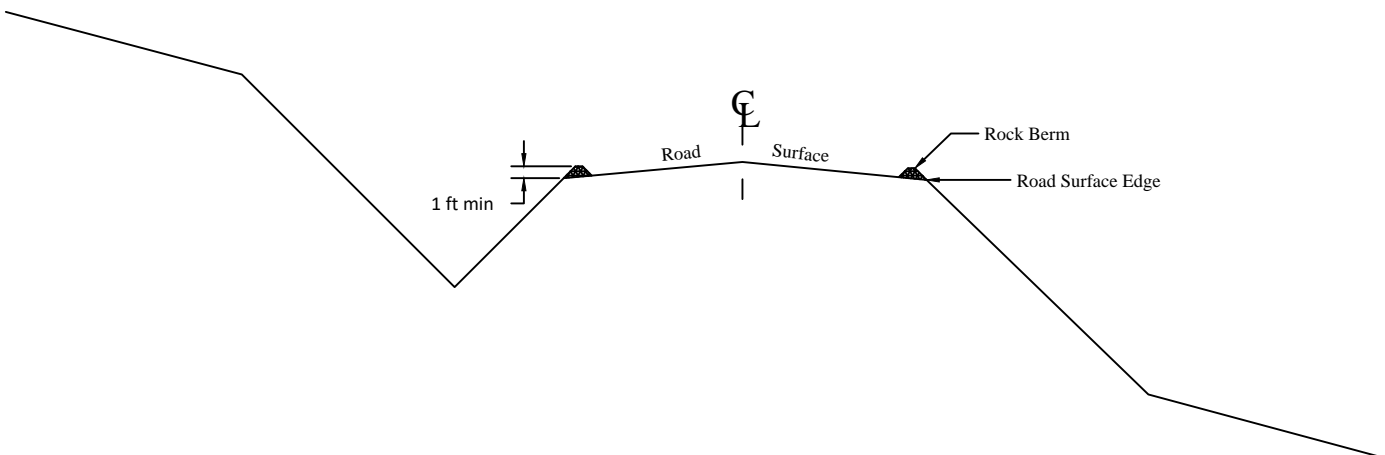

STATE OF WASHINGTON
DEPARTMENT OF NATURAL RESOURCES
PACIFIC CASCADE REGION

WALVILLE QUARRY DEVELOPMENT PLAN

SW ¼, SE ¼, Section 23, Township 13 North, Range 6 West, W.M.

Page 1 of 3

1. All operations shall be carried out in compliance with all regulations of:
 - a. Regulations and Standards Applicable to Metal and Nonmetal Mining and Milling Operations (30 CFR) U.S. Department of Labor, Mine Safety and Health Administration.
 - b. "Safety Standards for Construction Work" (296-155 WAC), Washington Department of Labor and Industries.
2. Purchaser shall arrange with the Contract Administrator to review the pit and examine the areas before beginning any operations. Development shall begin in Area A and proceed to Area B, if needed.
3. Pit faces shall not exceed 25 feet in height and shall be sloped no steeper than ¼:1.
4. All vegetation including stumps shall be cleared a minimum of 25 feet beyond the top of all working faces. The Contractor shall maintain a minimum of 20 foot wide area stripped to rock from the pit face at all times.
5. All overburden and excavated material from construction of equipment access trail that cannot be use for processing rock shall be end hauled, placed, and compacted at the designated waste areas. Waste Area compaction requirements are specified in the COMPACTION LIST.
6. Root wads and organic debris larger than one cubic foot in volume shall be separated from overburden material and piled in the designated waste area.
7. Upon request by the Contract Administrator, the Contractor will submit an informational drilling and shooting plan five working days prior to any drilling.
8. Drilling and rock extraction may begin when the Contract Administrator has approved, in writing, all of the clearing, grubbing and overburden removal.
9. Working bench width shall be a minimum of 20 feet and outsloped at 2%.
10. Upon request by the Contract Administrator, the Contractor will submit an informational drilling and shooting report after blasting has occurred.

WALVILLE QUARRY DEVELOPMENT PLAN

SW ¼, SE ¼, Section 23, Township 13 North, Range 6 West, W.M.

Page 2 of 3

11. The pit floor shall have continuity of slope with a smooth and neat condition that provides drainage at a minimum of 2 percent to the southwest. All knobs, bumps, or extrusions shall be removed to the designated floor level by excavation or drill and shoot techniques. No sediment shall enter live water.
12. The location and amount of material deposited in a temporary stockpile is subject to approval by the Contract Administrator. All stockpiled material shall be maintained in a neat and useable condition.
13. Oversize material remaining in the pit at the conclusion of use shall not exceed 5 percent of the total volume mined during that operation. Oversize material is defined as rock fragments larger than two feet in any direction. At the conclusion of operations, all remaining oversize material shall be located as directed by the Contract Administrator.
14. Upon completion of pit operations, the following shall occur:
 - a. The maximum slope of pit walls must be consistent with recognized engineering standards for the type of material being excavated in accordance with the following table:

<u>Material</u>	<u>Maximum Slope Ratio (Horiz. :Vert.)</u>	<u>Maximum Slope Percent</u>
Sand	2:1	50
Gravel	1.5:1	67
Common Earth	1:1	100
Fractured Rock	½ :1	200
Solid Rock	¼:1	400

- b. Pit walls may not be undermined or over steepened. Pit walls must be maintained in a condition that minimizes the possibility of walls sliding or failing.
- c. Pit faces and walls shall be scaled and cleared of loose and overhanging material.
- d. Benches shall have safety berms constructed or access blocked to highway vehicles.
- e. The pit area will be left in a condition that will not endanger public safety, damage property, or be hazardous to animal or human life.
- f. All exposed soils in the Waste Areas shall be grass seeded in accordance with Section 8 of Road Plan.
- g. The pit area shall be worked and left in a condition that future operations may proceed in an orderly manner.
- h. The site shall be cleared of all temporary structures, equipment and rubbish, block access roads with existing on-site rip rap as directed by the Contract Administrator, and shall be left in a neat and presentable condition.
- i. The Contractor shall obtain written approval of final rock source condition and compliance with the terms of this plan.

Updated: 04/25/22 OC

WALVILLE QUARRY DEVELOPMENT PLAN

SW ¼, SE ¼, Section 23, Township 13 North, Range 6 West, W.M.

Page 3 of 3

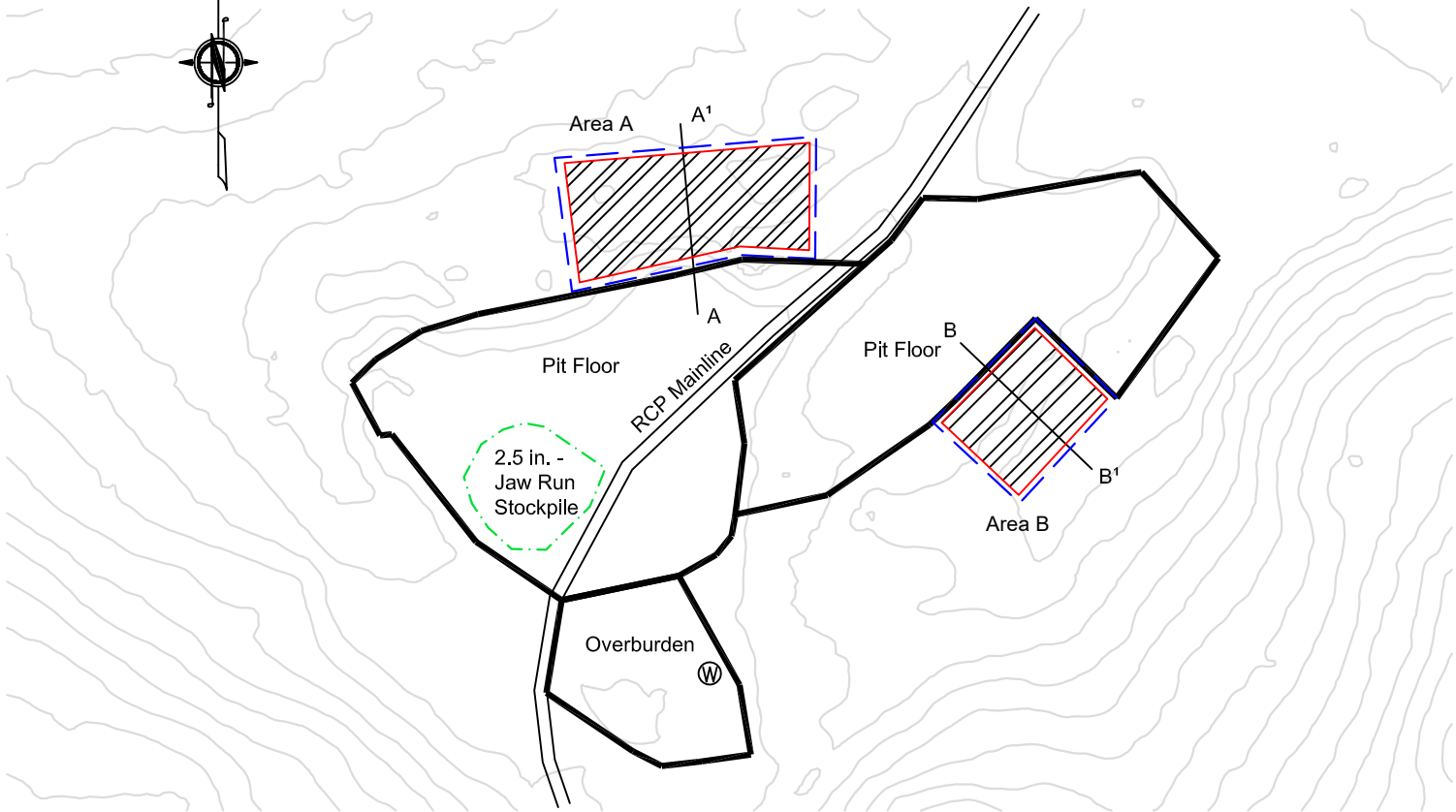

CROSS SECTION PROFILE

A - A'

Not to Scale

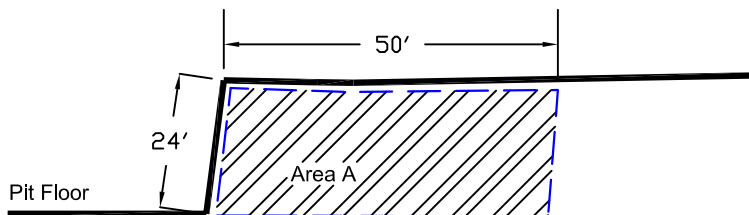

CROSS SECTION PROFILE

B - B'

Not to Scale

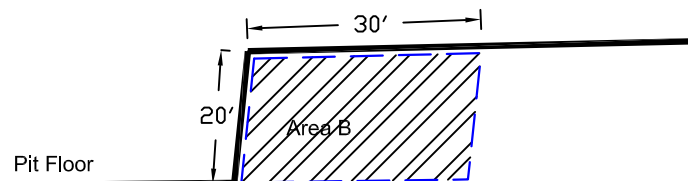

SUMMARY - Road Development Costs

REGION: Pacific Cascade

DISTRICT: Lewis

SALE/PROJECT NAME: Deep Dive Timber Sale

AGREEMENT #: 30-105190

ROAD NUMBERS: Optional: N-550, 8182, 8183 Ext (15+10 to 15+60), 8191
Required: Nine Creek-ML, N-500, N-500 Ext, 8180, 8183, 8183 Ext (14+40 to 15+

ROAD STANDARD:	Construction	Reconstruction	Maintenance
NUMBER OF STATIONS:	1.20	50.90	287.90
CLEARING & GRUBBING, EXCAVATION AND FILL, MISC.:	\$1,409	\$17,955	\$26,931
ROAD ROCK:			
Optional:	\$0	\$8,162	\$8,000
Required:	\$1,704	\$47,365	\$6,896
Total:	\$1,704	\$55,527	\$14,896
STOCKPILE:	-	-	\$0
CULVERTS AND FLUMES:	\$0	\$13,415	\$0
STRUCTURES:	-	\$25,542	-
MOBILIZATION:	\$279	\$3,551	\$5,327
TOTAL COSTS:	\$3,392	\$115,990	\$47,154
COST PER STATION:	\$2,827	\$2,279	\$164
ROAD DEACTIVATION & ABANDONMENT COSTS:	\$0	\$0	\$0

10% OVERHEAD AND GENERAL EXPENSE =	\$16,654
TOTAL (All Roads) =	\$183,190
TOTAL (Minus Optional Rock) =	\$167,028
SALE VOLUME MBF =	6,712
TOTAL \$/MBF =	\$27
TOTAL \$/MBF (Minus Optional Rock) =	\$25

Profit and Risk costs are accounted on an individual basis.

SUMMARY OF ROAD

Sale: Deep Dive Timber Sale Road: Nine Creek-ML

Required Pre-Haul Maintenance- 151+15 stations 2.86 miles	Required Reconstruction - 0+00 stations 0.00 miles	Required Construction - 0+00 stations 0.00 miles
Required Abandonment- 0+00 stations 0.00 miles	Optional Reconstruction - stations 0.00 miles	Optional Construction - stations 0.00 miles

PRE-HAUL MAINTENANCE

MISC.

Grade and shape existing road surface -	151.15	stations @	\$18.25	per station	\$2,758.49
Roll shaped road surface w/ vibratory roller prior to rocking -	151.15	stations @	\$9.70	per station	\$1,466.16
Remove and Replace Cattle Guard				each	\$14,250.00
TOTAL CLEARING, GRUBBING, EXCAVATION, FILL, and MISC.					\$18,475

ROCK

Spot Rock	Multiple	50	cy. of	Crushed	@	\$11.22	per c.y.=	\$561.00	
								TOTAL ROCK	\$561

SUBTOTAL **\$19,036**

MOBILIZATION

SUBTOTAL **\$3,654**

OVERHEAD & GENERAL EXPENSES

10% SUBTOTAL **\$2,269**

Optional Rock? NO

TOTAL **\$24,959**

COST PER STATION **\$165**

SUMMARY OF ROAD

Sale:	Deep Dive Timber Sale		Road: N-500
Required Pre-Haul Maintenance-	<div style="border: 1px solid black; padding: 2px; display: inline-block;">33+20</div> stations <div style="border: 1px solid black; padding: 2px; display: inline-block; width: 50px;">0.63</div> miles	Required Reconstruction -	<div style="border: 1px solid black; padding: 2px; display: inline-block; width: 50px;">0.00</div> stations <div style="border: 1px solid black; padding: 2px; display: inline-block; width: 50px;">0.00</div> miles
Required Abandonment-	<div style="border: 1px solid black; padding: 2px; display: inline-block; width: 50px;">0.00</div> stations <div style="border: 1px solid black; padding: 2px; display: inline-block; width: 50px;">0.00</div> miles	Optional Reconstruction -	<div style="border: 1px solid black; padding: 2px; display: inline-block; width: 50px;">0+00</div> stations <div style="border: 1px solid black; padding: 2px; display: inline-block; width: 50px;">0.00</div> miles
		Required Construction -	<div style="border: 1px solid black; padding: 2px; display: inline-block; width: 50px;">0.00</div> stations <div style="border: 1px solid black; padding: 2px; display: inline-block; width: 50px;">0.00</div> miles
		Optional Construction -	<div style="border: 1px solid black; padding: 2px; display: inline-block; width: 50px;">0+00</div> stations <div style="border: 1px solid black; padding: 2px; display: inline-block; width: 50px;">0.00</div> miles

PRE-HAUL MAINTENANCE

MISC.

Grade and shape existing road surface -	33.20	stations @	\$18.25	per station	\$605.90	
Roll shaped road surface w/ vibratory roller prior to rocking -	33.20	stations @	\$9.70	per station	\$322.04	
				TOTAL CLEARING, GRUBBING, EXCAVATION, FILL, and MISC.		\$1,665

SUBTOTAL **\$1,665**

MOBILIZATION

SUBTOTAL **\$329**

OVERHEAD & GENERAL EXPENSES

10%

SUBTOTAL **\$199**

Optional Rock? NO

TOTAL \$2,193

COST PER STATION \$66

SUMMARY OF ROAD

Sale:	Deep Dive Timber Sale		Road: N-500 Ext
Required Pre-Haul Maintenance-	0+00 0.00	stations miles	Required Reconstruction -
			35+10 0.66
			stations miles
Required Abandonment-	0.00	stations miles	Optional Reconstruction -
			0.00
			stations miles
			Required Construction -
			0+00 0.00
			stations miles
			Optional Construction -
			0.00
			stations miles

RECONSTRUCTION

CLEARING/GRUBBING						
Scatter Organic Debris	35.10	sta @	\$140.00	per sta	\$4,914.00	
Construct waste areas -	3.00	hours @	\$350.00	per hour	\$1,050.00	
EXCAVATION						
Pull and clean ditch-	35.10	stations @	\$67.19	per station	\$2,358.37	
Grade and shape subgrade -	35.10	stations @	\$14.60	per station	\$512.46	
MISC.						
Roll subgrade w/ vibratory roller prior to rocking -	35.10	stations @	\$12.12	per station	\$425.41	
Reconstruct turnouts @ sta. -	7.00	@	\$134.62	each	\$942.34	
Reconstruct turnaround @ sta. -	4.00	@	\$134.62	each	\$538.48	
Reconstruct landing -	1.00	@	\$269.23	each	\$269.23	
Grass seed and fertilize -	32.40	lbs @	\$4.00	per lbs	\$129.60	
ENDHAUL						
Excavation Spoils	700	cy. @	\$3.19	per c.y.	\$2,233.00	
Pull and clean ditch-	98	cy. @	\$2.00	per c.y.	\$196.00	
			TOTAL CLEARING, GRUBBING, EXCAVATION, FILL, and MISC.		\$13,569	

CULVERTS - MATERIALS & INSTALLATION

<u>Culverts</u>						
330	LF of 18"	\$10,065.00		60	LF of 24"	\$2,017.80
		\$10,065.00				\$2,017.80
<u>Culvert Stakes & Markers</u>						
	13 markers	\$104.00				
		\$104.00			TOTAL CULVERTS	\$12,187

ROCK

Fill Armor	3+35	30	cy. of	Riprap	@	\$16.80	per c.y.=	\$504.00
0+00 to	35+10	2,654	cy. of	Pit Run	@	\$11.80	per c.y.=	\$31,317.20
Energy Dissipator	Multiple	20	cy. of	Pit-Run	@	\$16.80	per c.y.=	\$336.00
Stream Simulation Material	3+35	90	cy. of	1 1/2 ft	@	\$30.00	per c.y.=	\$2,700.00
				Minus				
				Engineered				
Fish Pipe Backfill	3+35	760	cy. of	Streambed	@	\$11.80	per c.y.=	\$8,968.00
Fish Pipe Bedding/Backfill	3+35	300	cy. of	Pit-Run	@	\$11.80	per c.y.=	\$3,540.00
				Crushed	@	\$11.80	per c.y.=	\$3,540.00
								TOTAL ROCK
								\$47,365

ADDITIONAL REQUIREMENTS

Stream diversion installation-	10.00	hrs @	\$256.60	per hr	\$2,566.00	
Stream pumping	4.00	days @	\$183.20	per day	\$732.80	
Compact backfill material -	540.00	c.y. @	\$0.45	per c.y.	\$243.00	
Fish Pipe Installation	1.00	@	\$22,000.00	each	\$22,000.00	
			TOTAL ADDITIONAL REQUIREMENTS		\$25,542	

SUBTOTAL **\$98,663**

MOBILIZATION

SUBTOTAL **\$2,684**

OVERHEAD & GENERAL EXPENSES

10% SUBTOTAL **\$10,135**

TOTAL \$111,482

Optional Rock? NO

COST PER STATION \$3,176

SUMMARY OF ROAD

Sale: Deep Dive Timber Sale Road: N-550

Required Pre-Haul Maintenance- 0+00 stations 0.00 miles	Required Reconstruction - 0+00 stations 0.00 miles	Required Construction - 0+00 stations 0.00 miles
Required Abandonment- 0+00 stations 0.00 miles	Optional Reconstruction - 4+70 stations 0.09 miles	Optional Construction - 0+00 stations 0.00 miles

RECONSTRUCTION

CLEARING/GRUBBING					
Scattering Organic Debris	4.70	sta @	\$140.00	per sta	\$658.00
EXCAVATION					
Pull and clean ditch-	4.70	stations @	\$67.19	per station	\$315.79
Grade and shape subgrade -	4.70	stations @	\$14.60	per station	\$68.62
MISC.					
Roll subgrade w/ vibratory roller prior to rocking -	4.70	stations @	\$12.12	per station	\$56.96
Reconstruct landing -	1.00	@	\$269.23	each	\$269.23
Grass seed and fertilize -	4.40	lbs @	\$4.00	per lbs	\$17.60
			TOTAL CLEARING, GRUBBING, EXCAVATION, FILL, and MISC.		\$1,386

ROCK

0+00	to	4+70	244	cy. of	Pit Run	@	\$11.70	per c.y. =	<u>\$2,854.80</u>	
									TOTAL ROCK	\$2,855

SUBTOTAL **\$4,241**

MOBILIZATION

SUBTOTAL **\$274**

OVERHEAD & GENERAL EXPENSES

10% SUBTOTAL **\$452**

TOTAL \$4,967

Optional Rock? YES

COST PER STATION \$1,057

SUMMARY OF ROAD

Sale:	<u>Deep Dive Timber Sale</u>		Road: 8180
Required Pre-Haul Maintenance-	0+00 ----- 0.00	stations ----- miles	Required Reconstruction -
			11+10 ----- 0.21
			stations ----- miles
Required Abandonment-	0+00 ----- 0.00	stations ----- miles	Optional Reconstruction -
			0+00 ----- 0.00
			stations ----- miles
			Optional Construction -
			0+00 ----- 0.00
			stations ----- miles

RECONSTRUCTION

CLEARING/GRUBBING						
Scattering Organic Debris	11.10	sta @	\$140.00	per sta	\$1,554.00	
EXCAVATION						
Pull and clean ditch-	11.10	stations @	\$67.19	per station	\$745.81	
Grade and shape subgrade -	11.10	stations @	\$14.60	per station	\$162.06	
MISC.						
Roll subgrade w/ vibratory roller prior to rocking -	11.10	stations @	\$12.12	per station	\$134.53	
Rock turnaround @ sta. -	1.00	@	\$134.62	each	\$134.62	
Rock landing -	1.00	@	\$269.23	each	\$269.23	
			TOTAL CLEARING, GRUBBING, EXCAVATION, FILL, and MISC.			\$3,000

CULVERTS - MATERIALS & INSTALLATION

<u>Culverts</u>						
40	LF of 18"	\$1,220.00	0	LF of 24"	\$0.00	
		\$1,220.00			\$0.00	
<u>Culvert Stakes & Markers</u>						
1	markers	\$8.00				
		\$8.00			TOTAL CULVERTS	\$1,228

ROCK

0+00 to	11+10	549	cy. of	Pit Run	@	\$9.64	per c.y.=	\$5,292.36	
Energy Dissipator	0+20	1	cy. of	Pit-Run	@	\$14.64	per c.y.=	\$14.64	
								TOTAL ROCK	\$5,307

SUBTOTAL **\$9,535**

MOBILIZATION

SUBTOTAL **\$593**

OVERHEAD & GENERAL EXPENSES

10% SUBTOTAL **\$1,013**

Optional Rock? YES

TOTAL **\$11,141**

COST PER STATION **\$1,004**

SUMMARY OF ROAD

Sale:	Deep Dive Timber Sale		Road:	8182	
Optional Pre-Haul Maintenance-	5+70 0.11	stations miles	Required Reconstruction -	0.00	stations miles
Required Abandonment-	0.00	stations miles	Optional Reconstruction -	0+00 0.00	stations miles
			Required Construction -	0.00	stations miles
			Optional Construction -	0.00	stations miles

PRE-HAUL MAINTENANCE

EXCAVATION

Construct ditchouts -	2.00	@	\$60.00	each	\$120.00
Pull and clean ditch-	5.70	stations @	\$67.19	per station	\$382.98

MISC.

Grade and shape existing road surface -	5.70	stations @	\$18.25	per station	\$104.03
Roll shaped road surface w/ vibratory roller prior to rocking -	5.70	stations @	\$9.70	per station	\$55.29
Rock landing -	1.00	@	\$269.23	each	\$269.23

ENDHAUL

Pull and clean ditch-	4	cy. @	\$2.85	per c.y.	\$11.40
TOTAL CLEARING, GRUBBING, EXCAVATION, FILL, and MISC.					\$943

ROCK

0+00	to	5+70	278	cy. of	Pit Run	@	\$9.30	per c.y. =	\$2,585.40	
TOTAL ROCK										\$2,585

SUBTOTAL **\$3,528**

MOBILIZATION

SUBTOTAL **\$187**

OVERHEAD & GENERAL EXPENSES

10%

SUBTOTAL **\$372**

TOTAL \$4,087

Optional Rock?

COST PER STATION \$717

SUMMARY OF ROAD

Sale: Deep Dive Timber Sale Road: 8183

Required Pre-Haul Maintenance- 14+40 stations <div style="border-top: 1px solid black; margin-top: 2px; padding-top: 2px;">0.27</div> miles	Required Reconstruction - 0+00 stations <div style="border-top: 1px solid black; margin-top: 2px; padding-top: 2px;">0.00</div> miles	Required Construction - 0+00 stations <div style="border-top: 1px solid black; margin-top: 2px; padding-top: 2px;">0.00</div> miles
Required Abandonment- 0+00 stations <div style="border-top: 1px solid black; margin-top: 2px; padding-top: 2px;">0.00</div> miles	Optional Reconstruction - 0+00 stations <div style="border-top: 1px solid black; margin-top: 2px; padding-top: 2px;">0.00</div> miles	Optional Construction - 0+00 stations <div style="border-top: 1px solid black; margin-top: 2px; padding-top: 2px;">0.00</div> miles

PRE-HAUL MAINTENANCE

CLEARING					
Roadside Brushing	0.27	miles @	\$1,560.00	per mile =	\$421.20
EXCAVATION					
Pull and clean ditch-	14.40	stations @	\$67.19	per station	\$967.54
MISC.					
Grade and shape existing road surface -	14.40	stations @	\$18.25	per station	\$262.80
Roll shaped road surface w/ vibratory roller prior to rocking -	14.40	stations @	\$9.70	per station	\$139.68
Rock turnouts @ sta. -	1	@	\$134.62	each	\$134.62
	TOTAL CLEARING, GRUBBING, EXCAVATION, FILL, and MISC.				\$1,926

ROCK

0+00	to	14+40	623	cy. of	Pit Run	@	\$9.56	per c.y. =	<u>\$5,955.88</u>	
									TOTAL ROCK	\$5,956

SUBTOTAL **\$7,882**

MOBILIZATION

SUBTOTAL **\$381**

OVERHEAD & GENERAL EXPENSES

10% SUBTOTAL **\$826**

TOTAL \$9,089

Optional Rock? NO

COST PER STATION \$631

SUMMARY OF ROAD

Sale: Deep Dive Timber Sale Road: 8183 Ext

Required Pre-Haul Maintenance- 0+00 stations 0.00 miles	Required Reconstruction - 0+00 stations 0.00 miles	Required Construction - 0+70 stations N miles
Required Abandonment- 0+00 stations 0.00 miles	Optional Reconstruction - 0+00 stations 0.00 miles	Optional Construction - 0+50 stations 0.01 miles

CONSTRUCTION

CLEARING/GRUBBING

Scattering Organic Debris	1.20	sta @	\$280.00	per sta	\$336.00
Remove large stumps -	1.00	@	\$350.00	each	\$350.00

EXCAVATION

Grade and shape subgrade -	1.20	stations @	\$14.60	per station	\$17.52
----------------------------	------	------------	---------	-------------	---------

MISC.

Roll subgrade w/ vibratory roller prior to rocking -	1.20	stations @	\$12.12	per station	\$14.54
Construct landing -	1.00	@	\$538.46	each	\$538.46

TOTAL CLEARING, GRUBBING, EXCAVATION, FILL, and MISC. **\$1,409**

ROCK

14+40	to	15+60	168	cy. of	Pit Run	@	\$10.14	per c.y. =	\$1,703.52	
									TOTAL ROCK	\$1,704

SUBTOTAL **\$3,113**

MOBILIZATION

SUBTOTAL **\$279**

OVERHEAD & GENERAL EXPENSES

10% SUBTOTAL **\$339**

Optional Rock? NO

TOTAL **\$3,731**

COST PER STATION **\$3,109**

SUMMARY OF ROAD

Sale:	Deep Dive Timber Sale		8190	
Required Pre-Haul Maintenance-	69+85 <hr style="width: 50%; margin: 0 auto;"/> 1.32	stations miles	0.00 <hr style="width: 50%; margin: 0 auto;"/> 0.00	stations miles
Required Abandonment-	0.00 <hr style="width: 50%; margin: 0 auto;"/> 0.00	stations miles	0.00 <hr style="width: 50%; margin: 0 auto;"/> 0.00	stations miles

PRE-HAUL MAINTENANCE

MISC.						
Grade and shape existing road surface -	69.85	stations @	\$18.25	per station	\$1,274.76	
Roll shaped road surface w/ vibratory roller prior to rocking -	69.85	stations @	\$9.70	per station	<u>\$677.55</u>	
		TOTAL CLEARING, GRUBBING, EXCAVATION, FILL, and MISC.				\$1,952

ROCK					
Spot Rock	Multiple	50	cy. of	Crushed	@
					\$7.58
					per c.y. =
					<u>\$379.00</u>
					TOTAL ROCK
					\$379

MOBILIZATION	SUBTOTAL	\$2,331
---------------------	----------	----------------

OVERHEAD & GENERAL EXPENSES	SUBTOTAL	\$272
--	----------	--------------

Optional Rock? NO

	TOTAL	\$2,989
	COST PER STATION	\$43

SUMMARY OF ROAD

Sale:	Deep Dive Timber Sale		Road: 8191
Optional Pre-Haul Maintenance-	13+60 0.26	stations miles	Required Reconstruction -
			0+00 0.00
			stations miles
Required Abandonment-	0.00	stations miles	Optional Reconstruction -
			0.00
			stations miles
			Required Construction -
			0+00 0.00
			stations miles
			Optional Construction -
			0.00
			stations miles

PRE-HAUL MAINTENANCE

EXCAVATION						
Construct ditchouts -	2.00		@	\$60.00	each	\$120.00
Pull and clean ditch-	13.60	stations @		\$67.19	per station	\$913.78
MISC.						
Grade and shape existing road surface -	13.60	stations @		\$18.25	per station	\$248.20
Roll shaped road surface w/ vibratory roller prior to rocking -	13.60	stations @		\$9.70	per station	\$131.92
Rock landing -	1.00	@		\$269.23	each	\$269.23
Rock turnouts @ sta. -	1.00	@		\$134.62	each	\$134.62

ENDHAUL						
Pull and clean ditch-	76	cy. @		\$2.00	per c.y.	\$152.00
TOTAL CLEARING, GRUBBING, EXCAVATION, FILL, and MISC.						\$1,970

ROCK						
0+00 to	13+60	626	cy. of	Pit Run	@	\$8.65 per c.y. =
						<u>\$5,414.90</u>
TOTAL ROCK						\$5,415

SUBTOTAL **\$7,385**

MOBILIZATION

SUBTOTAL **\$390**

OVERHEAD & GENERAL EXPENSES

10% SUBTOTAL **\$778**

TOTAL \$8,553

Optional Rock?

COST PER STATION \$629

ROCK DEVELOPMENT COST SUMMARY

Pit:	Walville Quarry	Location:	RCP Mainline
Sale:	Deep Dive Timber Sale	Road:	6443 c.y.
Swell:	1.40	Stockpile:	c.y.
Shrinkage:	1.16	Total Truck Loads:	6443 c.y.
Drill Pct.:	0%	In Place Total:	4602 c.y.

Pit Development & Cleanup including Clearing and grubbing of Waste Area @ adjacent to pit, place overburden in Waste Area, spread and compact.

	\$4.73	/cu.yd	x	0	cu.yds.	\$0.00
Drill & Shoot:	\$4.50	/cu.yd	x	0	cu.yds.	\$0.00
Rip Rock:	\$2.50	/cu.yd	x	4602	cu.yds.	\$11,505.00
Push Rock:	\$0.67	/cu.yd	x	6443	cu.yds.	\$4,316.81
Load Crusher:	\$0.50	/cu.yd	x	0	cu.yds.	\$0.00
Crush 3" Rock:	\$6.50	/cu.yd	x	0	cu.yds.	\$0.00
Load Dump Truck:	\$0.56	/cu.yd	x	6443	cu.yds.	\$3,608.08
Purchase Pit Run	\$3.85	/yd	x	0	tons =	\$0.00
Purchase Rip Rap	\$16.50	/ton	x	0	tons =	\$0.00
Purchase 3" Minus Crushed	\$7.50	/ton	x	0	tons =	\$0.00
Purchase 1 1/4" Minus Crushed	\$8.85	/ton	x	0	tons =	\$0.00
Oversize Reduction:	\$5.05	/cu.yd	x	0	cu.yds.	\$0.00
Subtotal						\$19,429.89

TOTAL PRODUCTION COSTS \$19,429.89

Base Cost= \$3.02 Per Cu.Yd.

Road Segment	Haul Cost /cu.yd.	Application Cost /cu.yd.	Base Cst. /cu.yd.	Cost /cu.yd.	Number Cu. Yds	Speed (Mi/hr.)	One-Way Dist (ft)	ROCK COST
Nine Creek-ML Spot Rock	\$7.20	\$1.00	\$3.02	\$11.22	50	25	22885	\$561.00
N-500 Ext Fill Armor	\$7.78	\$6.00	\$3.02	\$16.80	30	21	21360	\$504.00
N-500 Ext	\$7.78	\$1.00	\$3.02	\$11.80	2654	21	21360	\$31,317.20
N-500 Ext Energy Dissipator	\$7.78	\$6.00	\$3.02	\$16.80	20	21	21360	\$336.00
N-500 Ext Stream Simulation Material	\$7.78	\$6.00	\$3.02	\$16.80	90	21	21360	\$1,512.00
N-500 Ext Fish Pipe Backfill	\$7.78	\$1.00	\$3.02	\$11.80	760	21	21360	\$8,968.00
N-500 Ext Fish Pipe Bedding/Backfill	\$7.78	\$1.00	\$3.02	\$11.80	300	21	21360	\$3,540.00
N-550	\$7.68	\$1.00	\$3.02	\$11.70	244	23	22990	\$2,854.80
8180	\$5.62	\$1.00	\$3.02	\$9.64	549	24	15290	\$5,292.36
8180 Energy Dissipator	\$5.62	\$6.00	\$3.02	\$14.64	1	24	15290	\$14.64
8182	\$5.28	\$1.00	\$3.02	\$9.30	278	23	13270	\$2,585.40
8183	\$5.54	\$1.00	\$3.02	\$9.56	623	22	13705	\$5,955.88
8183 Ext	\$6.12	\$1.00	\$3.02	\$10.14	168	20	14485	\$1,703.52
8190 Spot Rock	\$3.56	\$1.00	\$3.02	\$7.58	50	22	6038	\$379.00
8191	\$4.63	\$1.00	\$3.02	\$8.65	626	20	9240	\$5,414.90
					Total C.Y.	6443	Sub Total	\$70,938.70

TOTAL ROCKING COSTS \$70,938.70



WASHINGTON STATE DEPARTMENT OF NATURAL RESOURCES

FOREST EXCISE TAX ROAD SUMMARY SHEET

Region: Pacific Cascade

Timber Sale Name: Deep Dive

Application Number: 30- 105190

EXCISE TAX APPLICABLE ACTIVITIES

Construction: 120 linear feet
Road to be constructed (optional and required) but not abandoned

Reconstruction: 5,090 linear feet
Road to be reconstructed (optional and required) but not abandoned

Abandonment: 0 linear feet
Abandonment of existing roads not reconstructed under the contract

Decommission: 0 linear feet
Road to be made undriveable but not officially abandoned.

Pre-Haul Maintenance: 28,790 linear feet
Existing road to receive maintenance work (optional and required) prior to haul

EXCISE TAX EXEMPT ACTIVITIES

Temporary Construction: 0 linear feet
Roads to be constructed (optional and required) and then abandoned

0 linear feet

Temporary Reconstruction:
Roads to be reconstructed (optional and required) and then abandoned

All parties must make their own assessment of the taxable or non-taxable status of any work performed under the timber sale contract. The Department of Revenue bears responsibility for determining forest road excise taxes. The Department of Natural Resources developed this form to help estimate the impact of forest excise taxes. However, the information provided may not precisely calculate the actual amount of taxes due. The Department of Revenue is available for consultation by calling 1.800.548.8829.
(Revised 9/18)

LOGGING PLAN MAP

SALE NAME: DEEP DIVE
AGREEMENT#: 30-105190
TOWNSHIP(S): T13R5W, T13R6W
TRUST(S): Agricultural School (4), Common School and Indemnity (3), State Forest Transfer (1)

REGION: Pacific Cascade Region
COUNTY(S): Lewis, Pacific
ELEVATION RGE: 880-1600

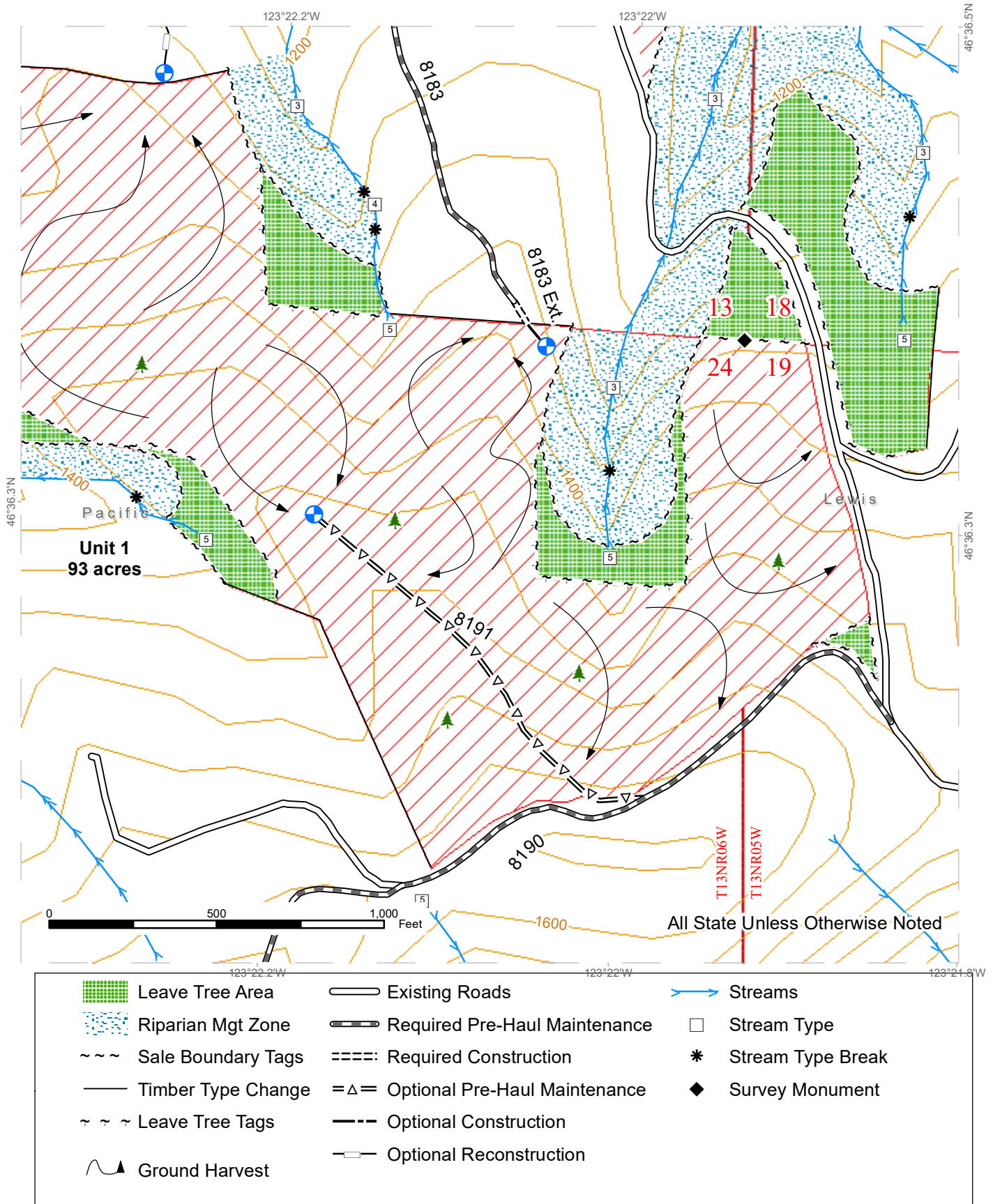

LOGGING PLAN MAP

SALE NAME: DEEP DIVE
AGREEMENT#: 30-105190
TOWNSHIP(S): T13R5W, T13R6W
TRUST(S): Agricultural School (4), Common School and Indemnity (3), State Forest Transfer (1)

REGION: Pacific Cascade Region
COUNTY(S): Lewis, Pacific
ELEVATION RGE: 880-1600

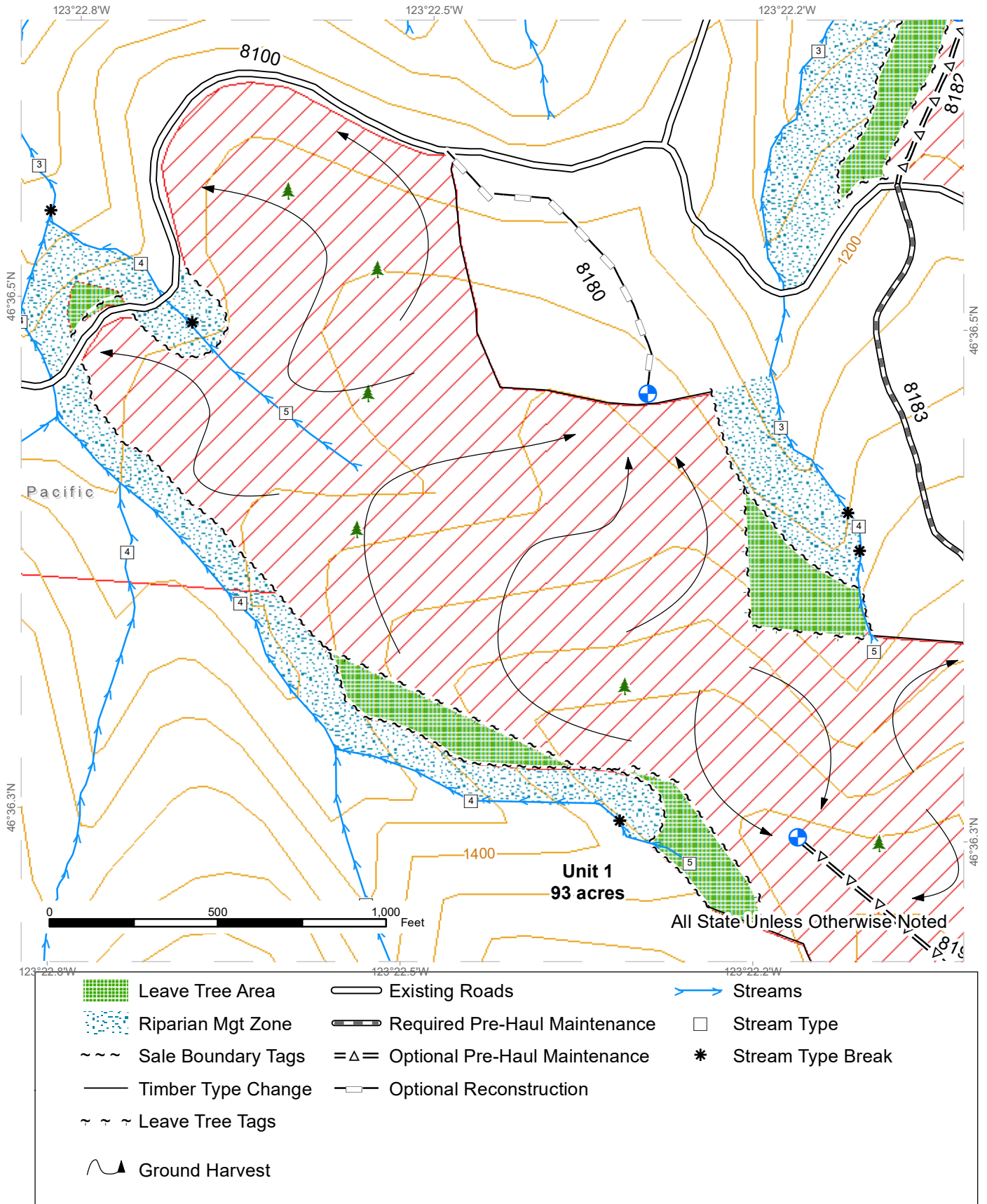

LOGGING PLAN MAP

SALE NAME: DEEP DIVE
AGREEMENT#: 30-105190
TOWNSHIP(S): T13R5W, T13R6W
TRUST(S): Agricultural School (4), Common School and Indemnity (3), State Forest Transfer (1)

REGION: Pacific Cascade Region
COUNTY(S): Lewis, Pacific
ELEVATION RGE: 880-1600

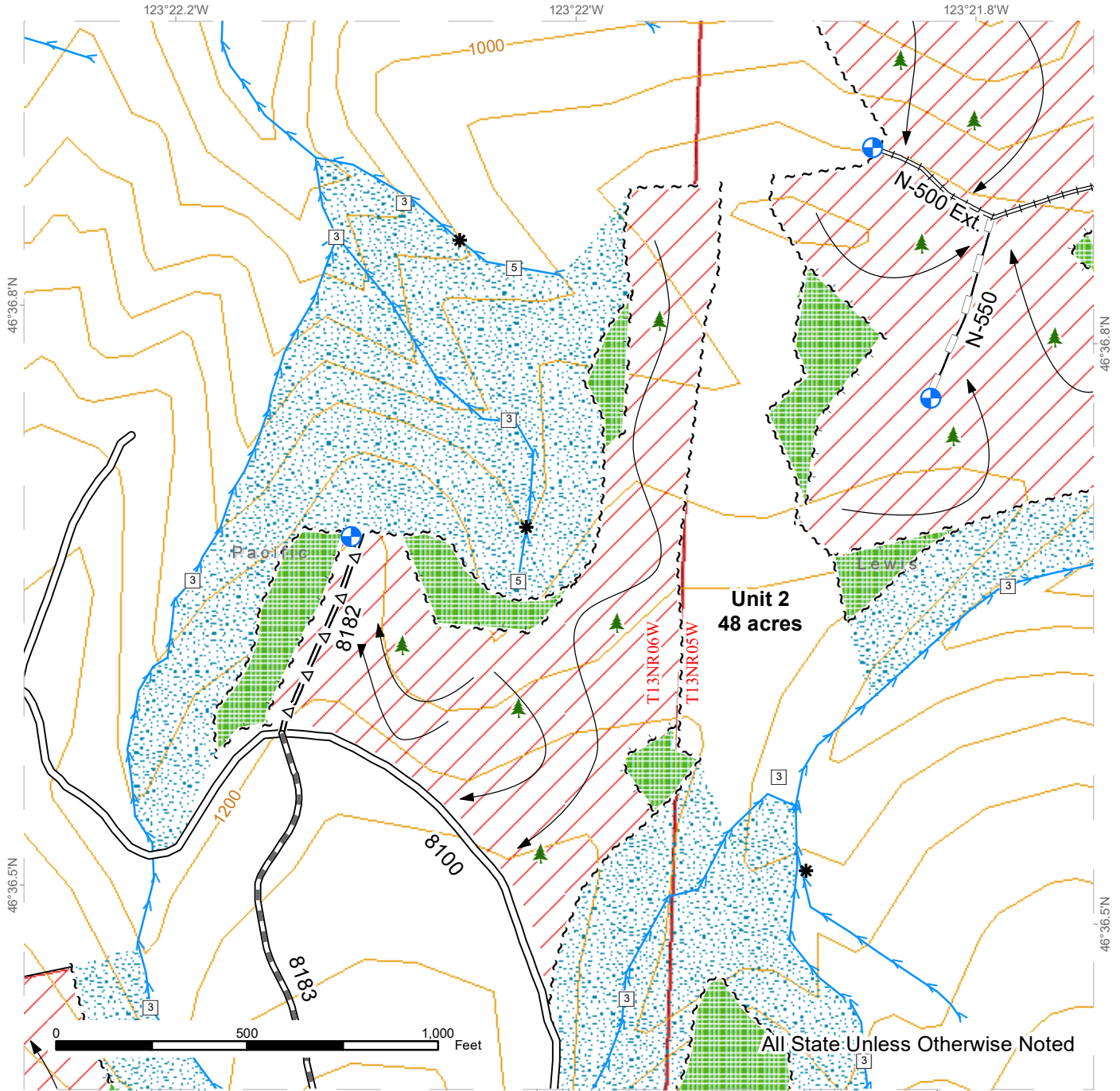

	Leave Tree Area		Existing Roads		Streams
	Riparian Mgt Zone		Required Pre-Haul Maintenance		Stream Type
	Sale Boundary Tags		Required Reconstruction		Stream Type Break
	Timber Type Change		Optional Pre-Haul Maintenance		
	Leave Tree Tags		Optional Reconstruction		
	Ground Harvest				



LOGGING PLAN MAP

SALE NAME: DEEP DIVE
AGREEMENT#: 30-105190
TOWNSHIP(S): T13R5W, T13R6W
TRUST(S): Agricultural School (4), Common School and Indemnity (3), State Forest Transfer (1)

REGION: Pacific Cascade Region
COUNTY(S): Lewis, Pacific
ELEVATION RGE: 880-1600

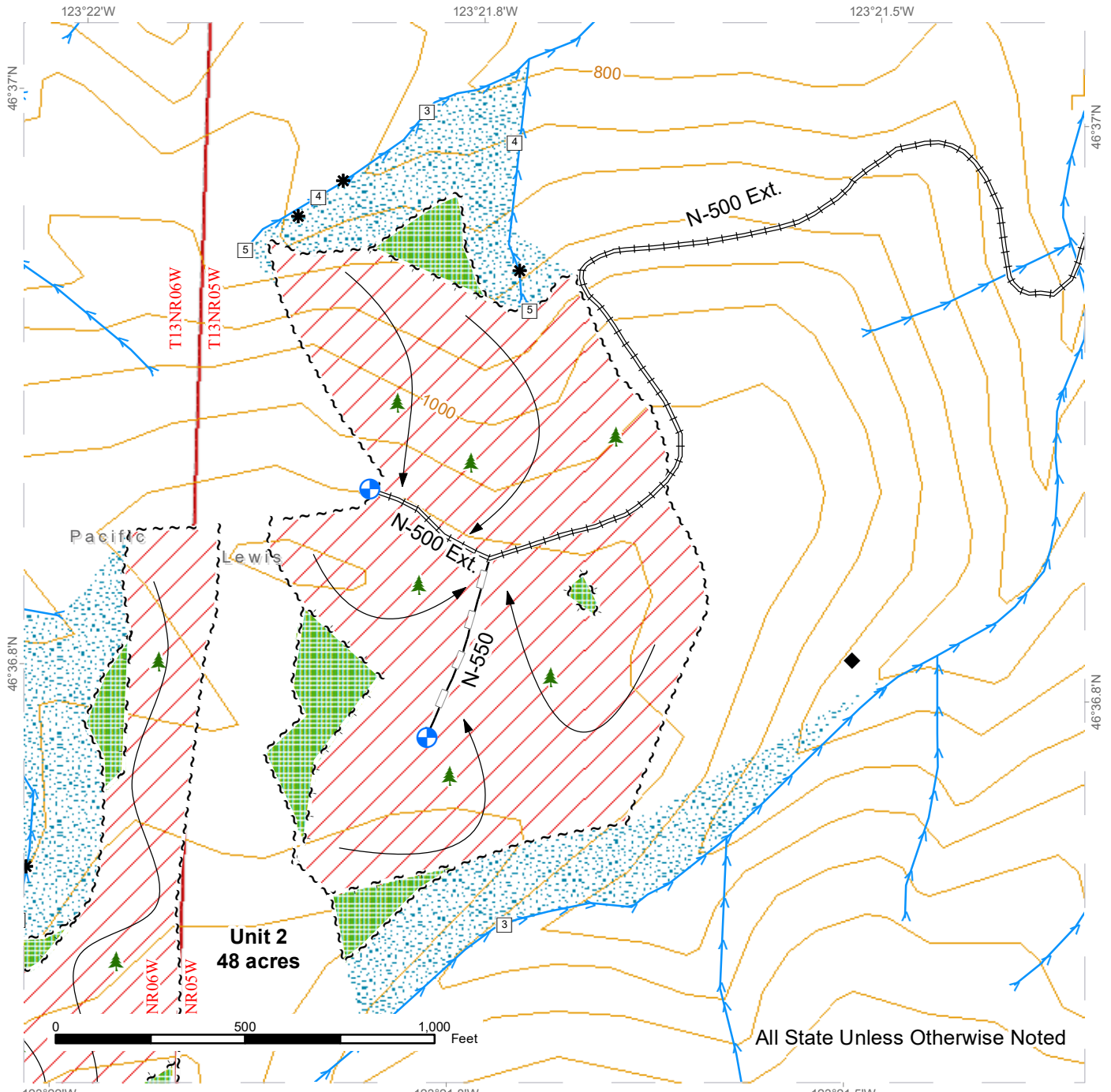

All State Unless Otherwise Noted

Leave Tree Area	Required Reconstruction	Streams
Riparian Mgt Zone	Optional Reconstruction	Stream Type
Sale Boundary Tags		Stream Type Break
Timber Type Change		Survey Monument
Leave Tree Tags		
Ground Harvest		

