



Cliffside Estates

Lot 2 Direct Transfer

Klickitat County



Cliffside Estates Lot 2 Direct Transfer

Direct Transfer to Tenants with Homes

Revision to Land Bank law in 2023 associated with RCW 79.19.030 (4).

- Provides for the direct transfer to DNR tenants of home sites at market value.
- Sell property as Land Bank ownership and place funds into the Land Bank to acquire replacement property for the trusts.

Cliffside Estates Lot 2 Direct Transfer

Vicinity Map Lot 2



Cliffside Estates Lot 2 Direct Transfer

Cliffside Estates Lot 2

- 4.31 +/- Acres
- Land Bank
- Transfer to tenant Warren
- Shared access road and water system
- Annual Rent is \$917; with Leasehold tax is \$1,034
- Zoning – Open Space

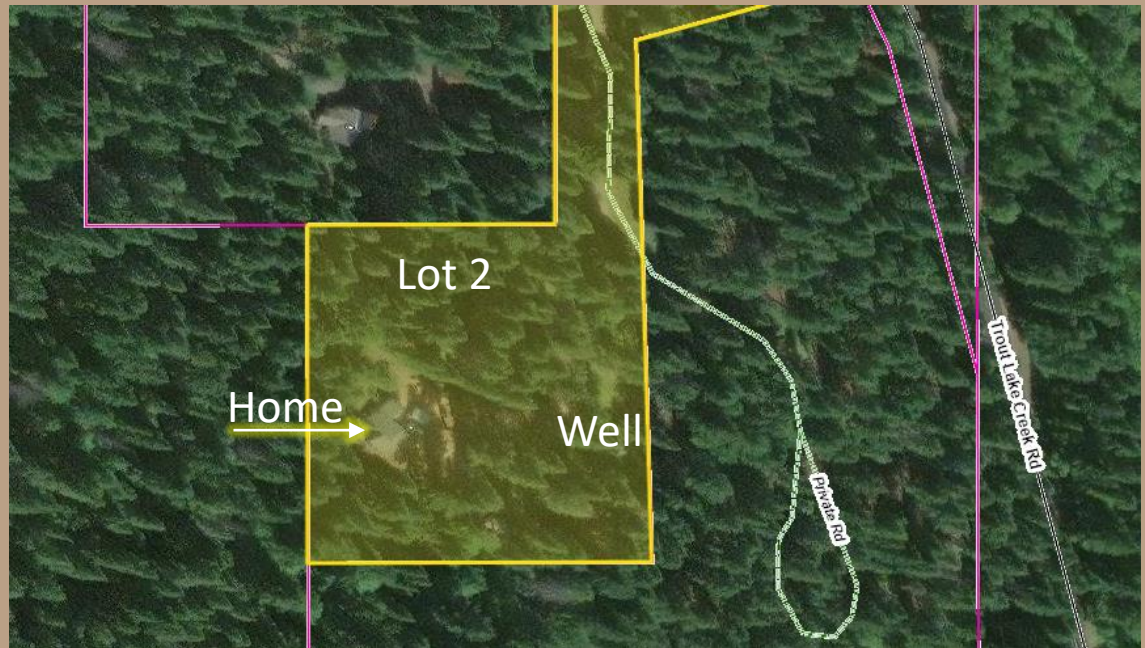

Cliffside Estates Lot 2 Direct Transfer

Valuation

| Current Ownership | Acres | Value | Value Per Acre |
|-------------------|-------|----------|----------------|
| Land Bank | 4.31 | \$63,500 | \$14,733 |

Obtained property funds from this transfer will be used by DNR to acquire replacement real property for the DNR trust beneficiaries with higher projected revenue potential.



Cliffside Estates Lot 2 Direct Transfer

BNR Decision

- Questions ?
- Resolution #1627



