



WASHINGTON STATE DEPARTMENT OF  
**NATURAL RESOURCES**

STATE OF WASHINGTON  
DEPARTMENT OF NATURAL RESOURCES

**REQUEST FOR QUOTE**  
**RFQ NO. 30-0106090**

PROJECT TITLE: Q RUFUS SORTS

QUOTE DUE DATE: May 21, 2024 2:30 PM

EXPECTED TIME PERIOD FOR CONTRACT: July 1, 2024 to July 31, 2025

CONTRACTOR ELIGIBILITY: This procurement is open to those contractors who have been pre-qualified and are listed in the Department of Natural Resources Contract Harvesting Services Eligible Bidder Pool.

**TABLE OF CONTENTS**

SECTION 1 INTRODUCTION.....3  
SECTION 2 GENERAL INFORMATION FOR HARVESTERS .....6  
SECTION 3 PROJECT SCOPE OF WORK.....9  
SECTION 4 QUOTE EVALUATION .....9  
SECTION 5 RFQ EXHIBITS.....11

## **SECTION 1      INTRODUCTION**

### **1.01    Project Summary**

The Washington State Department of Natural Resources, (DNR) solicits Quotes from firms interested in participating on a project described below:

Defined in the Harvesting Services Contract. The selected harvester will be expected to access, cut, yard, load and haul logs from the Q RUFUS SORTS CH Timber Sale to specified delivery points.

### **1.02    Purpose and Background**

This Request for Quotes seeks responses from harvesters, logging firms, operators of logging equipment or any firms, businesses or individuals who have been pre-qualified for DNR's harvester bidding pool and are interested in contract harvesting approximately 6488 MBF of timber in 9 unit(s) for the Department of Natural Resources in the Northeast Region Office.

### **1.03    Minimum Qualifications**

Candidate Harvesters must be licensed to do business in the State of Washington and must demonstrate that they are capable of performing the work and meet the requirements outlined in the attached Harvesting Services Contract and Road Plan.

Candidate Harvesters must participate in a two-part process to bid on the work defined by the Harvesting Contract (Exhibit B) and Road Plan (Exhibit C). First, a Statement of Qualifications (SOQ) must be submitted to DNR for evaluation. The Candidate Harvester must achieve 'eligible-for-bidding' status placing them in the DNR's eligible bidder pool. Second, Eligible Bidders will be requested to submit a bid for the Harvesting Services Contract along with a 'Statement of Available Resources and Work Plan' and any other materials listed as 'required' in section 2.06 of this RFQ. The State will award the contract to the eligible bidder who submits the lowest bid and has provided a 'Statement of Available Resources and Work Plan' that demonstrates to the State that the Candidate Harvester has the ability to complete the project as required.

Proposals from Candidate Harvesters who do not meet these minimum qualifications shall be rejected.

### **1.04    Contract Term**

The period of performance of the Harvesting Service Contract resulting from this Request for Quotes (RFQ) and subsequent bidding process is tentatively scheduled for July 1, 2024 to July 31, 2025. Any amendments extending the period of performance shall be at DNR's sole discretion.

### **1.05    Payment for Work**

The State shall make payments to the Contractor for services required and approved including log hauling and road work calculated according to the terms in the harvesting services contract. The Contractor is responsible for independently negotiating, procuring and paying for all

services provided.

Depending on the project bid structure defined in section 2.06 'Contract Harvesting Services Quote Format' of this RFQ, payment will be calculated using:

- The Contractor's On Board Truck (OBT) bid rate per ton for logs harvested and delivered for sort(s) 01, 02, 03, 04, 07 and 08.
- And an OBT rate of \$13.00 per Ton for sort 09 harvested and delivered.
- The Contractor's OBT bid rate per ton for poles harvested and delivered for sort(s) 05 and 06.
- Utility volume scaled in mbf sorts will be determined on an adjusted gross scale basis and paid for at an OBT rate of per mbf.
- Payments to the Contractor for hauling services shall be based upon the tons delivered multiplied by: a base rate, 'A' and 'C mile rates', a fuel index factor and the Contractor's hauling bid factor using the following formula:

Hauling Services Payment Rate per Ton  
= (Base Rate + Mileage Rate) x (Contractor's hauling bid factor)

Base Rate = \$2.35  
(based on multiple truck operation fixed cost/ton within 'Report to the Washington State Legislature, The Washington Log Trucking Industry: Costs and Safety Analysis, August 2008')

Mileage Rate = ((\$0.16 x C miles) + (\$0.11 x A miles)) x (Fuel Index Factor)

The Fuel Index Factor will be adjusted quarterly by the State based upon the U.S. Energy Information Administration's Weekly Retail On-Highway Diesel prices for the West Coast region posted at <https://www.eia.gov/petroleum/gasdiesel/> using the following formula;

$$\text{Fuel Index Factor} = 1 + \frac{Q(x) - Q(\text{base})}{Q(\text{base})}$$

Where;  $Q(\text{base})$  = Average fuel price for quarter preceding harvesting services contract bid opening.

$Q(x)$  = Average fuel price for quarter preceding log deliveries.

The fuel index factor will be calculated each;  
January and apply to loads delivered between January 1 and March 31,  
April and apply to loads delivered between April 1 and June 30,  
July and apply to loads delivered between July 1 and September 30,

October and apply to loads delivered between October 1 and December 31.

*Hauling Rate Example:*

**Base Rate = \$2.35**

*C miles = 10*

*A miles = 100*

*Fuel Index Factor = 1.000*

**Mileage Rate =  $(\$0.16 \times 10) + (\$0.11 \times 100) \times (1.000) = \$12.60$**

**Contractor's hauling bid factor = 1.100**

*Hauling Services Payment Rate per Ton*

*= (Base Rate + Mileage Rate) x (Contractor's hauling bid factor)*

*=  $(\$2.35 + \$12.60) \times 1.100$*

*= \$16.45*

For sorts bid on an mbf basis tonnage will be calculated using the State's conversion rate unless actual tonnage is available and approved for use. For tonnage based sorts, actual tonnage shall apply.

- Travel distances to each log sort destination will be determined by the State and will represent the one-way travel distance from the sale area to the purchaser's delivery point.
  - Long-haul surcharge: An additional haul payment of \$25/mbf net scale for mbf scale sorts or \$4.60/ton for tonnage sorts will be added for delivery destinations in excess of 250 total one-way miles (A miles plus C miles).
- With prior approval by the State and toll/ferry receipt provided, reimbursement of toll/ferry costs incurred for transporting logs.
- Payment amounts for fixed-rate road construction elements are based upon the rates established by the State and listed in the Harvesting Services Contract. When applicable, payment amounts for biddable road construction elements will be in accordance with the rates listed in Contractor's road cost proposal provided as an attachment to the official bid form.

## **1.06 RFQ Definitions**

Definitions of terms used in this Request for Statement of Qualifications.

**Contractor** - Individual or company selected to harvest and haul logs for the State. Contractor may also be required to perform roadwork or other services as required in the Harvesting Services Contract and Road Plan.

**DNR** - The State of Washington, Department of Natural Resources.

**Eligible Bidder** - Candidate Harvester who's Statement of Qualifications has scored a pre-

determined minimum point total (as determined by the DNR). Only eligible bidders are requested to submit a bid for the work outlined in the Harvesting Services Contract.

**Harvesting Services Contract** - the agreement between the State and a Contractor that defines the work to be done by the Contractor. The Contractor and the State sign this contract after the timber sale auction where the Purchaser's of the log sorts has been determined.

**Purchaser** - Person or Company that has purchased logs to be delivered by the Contractor of a Contract Harvesting Sale. A Contract Harvesting sale usually has numerous Purchasers.

**Quote** – Official bid form submitted by Eligible Bidders. A complete Quote consists of the bid rate for delivered logs, the bid rates for hauling services, and a completed 'Statement of Available Resources and Work Plan'.

**Request for Quotes (RFQ)** - A formal procurement process used to solicit bids from pre-qualified firms for the right to perform the work defined in the RFQ.

**Request for Statement of Qualifications (RFSOQ)** - A formal procurement process used to pre-qualify firms for inclusion in the DNR's Contract Harvesting Services Eligible Bidder Pool.

**Request for Quotes Coordinator** - DNR employee who oversees the Contractor Selection Process and serves as the main point of contact between the DNR and Candidate Harvesters. The Coordinator may delegate some of the duties, but is responsible for ensuring the process is properly followed and documented.

**Statement of Qualifications (SOQ)** – Document to be filled out by Candidate Harvesters and submitted to the DNR. Lists the Candidate Harvesters experience, qualifications, background information and references. Used by an evaluation team to determine which Candidate Harvesters are qualified to bid for the right to perform the harvesting project.

**Subcontractor** - Individual or company employed by the Contractor to perform a portion or all of the services required by the Harvesting Services Contract. The Contractor is responsible for independently negotiating, procuring and paying for all subcontracted services rendered.

## **SECTION 2            GENERAL INFORMATION FOR HARVESTERS**

### **2.01    RFQ Coordinator**

The RFQ Coordinator is the sole point of contact in the DNR for this eligible bidder selection process. All communication between the Candidate Harvester and the DNR shall be with the RFQ Coordinator.

RFQ Coordinator	<a href="#">Jon Hardy</a>
Address	<a href="#">225 S. Silke Rd.</a>
City, State, Zip Code	<a href="#">Colville, WA 991149369</a>
Phone Number	<a href="#">(509)684-7474</a>
Fax Number	<a href="#">(509)684-7484</a>
E-Mail Address	<a href="mailto:jon.hardy@dnr.wa.gov">jon.hardy@dnr.wa.gov</a>

## 2.02 Estimated Project Schedule

As defined in the Project Schedule (**See Exhibit A**)

The DNR reserves the right to revise this schedule.

## 2.03 Harvester Meeting

DNR recommends that Candidate Harvesters who intend to submit a Quote attend the Harvester meeting. This meeting will be held on May 9, 2024 at 9:00 AM, in Northeast Region Office Conference Room. Attendance is not mandatory.

DNR will send a copy of the questions and answers from the Harvester meeting to each Candidate Harvester who received a copy of the RFQ. Written questions may be submitted in advance of the meeting to the RFQ Coordinator. The DNR shall be bound only to written answers to questions. Oral responses given at the Harvester meeting are unofficial.

## 2.04 Submitting a Quote

Candidate Harvesters must submit ONE copy of the official Harvesting Services Contract Sealed Bid Form including a ‘Statement of Available Resources and Work Plan’ with original signatures. The Quote, whether mailed, hand delivered, or faxed must arrive at the DNR no later than 2:30 PM, local time, on May 21, 2024.

The Quote is to be sent to the RFQ Coordinator at the address listed in Item 2.01 above. The envelope should be clearly marked “Attention RFQ Coordinator, Contract Harvesting Services Quote Enclosed, Do Not Open Until May 21, 2024.”

Candidate Harvesters who mail Quotes should allow for normal mail delivery time to ensure timely delivery of their Quotes to the RFQ Coordinator. Candidate Harvesters assume the risk for the method of delivery they choose. The DNR assumes no responsibility for delays caused by a delivery service. Quotes may not be transmitted by email.

Late Quotes will not be accepted and will be automatically disqualified from further consideration. All Quotes and any accompanying documentation become the property of the DNR and will not be returned.

## 2.05 Proprietary Information/Public Disclosure.

Proposals are considered public records as defined in chapter 42.56 RCW. In the event a firm desires to claim portions of its proposal proprietary and exempt from public disclosure, it must clearly identify those portions. Each page of the proposal claimed to be exempt must be clearly identified as “proprietary information.” If a public records request is made for the information that the consultant has marked as “proprietary information,” the firm may seek to obtain a court order from a court of competent jurisdiction enjoining disclosure pursuant to chapter 42.56 RCW, or other state or federal law that provides for nondisclosure. The successful contractor’s proposal generally becomes part of the contract that is subject to public disclosure.

DNR will charge for copying and shipping, as permitted by RCW 42.56.120. No fee shall be charged for inspection of contract files. Twenty-four (24) hours notice to the RFQ Coordinator is required. All requests for information should be directed to the Coordinator.

## 2.06 Contract Harvesting Services Quote Format

For a responsive bid, the following bid elements are required to be submitted on or attached to an official DNR Harvesting Services bid form;

OBT harvesting rate per Ton	<b>Required</b>
OBT harvesting rate per Ton for poles	<b>Required</b>
Hauling services bid factor (formatted to 3 decimals i.e. #.###)	<b>Required</b>
Responsible Bidder Criteria – Wage Law Compliance	<b>Required</b>
Road construction cost proposal	<b>Required</b>
Statement of Available Resources and Work Plan	<b>Required</b>
All attachments incorporated by reference	<b>Required</b>

## 2.07 Revisions to the RFQ

The DNR reserves the right to revise the RFQ and/or to issue addenda to the RFQ. The published questions and answers from the Pre-proposal meeting/questions shall be an addendum to the RFQ.

The DNR also reserves the right to cancel or to reissue the RFQ in whole or in part, prior to execution of a Harvesting Services contract. If DNR finds it necessary to revise any part of the RFQ, addenda will be provided to all those who received the RFQ.

## 2.08 Most Favorable Terms

The State reserves the right to determine the Successful Bidder without further discussion of the Quote submitted. Therefore, the Quote should be submitted initially on the most favorable terms, which the Candidate Harvester can propose. There will be no best and final offer procedure. The State reserves the right to contact a Candidate Harvester for clarification of a Quote.



## **2.09 Costs to Propose**

The DNR will not be liable for any costs that the Candidate Harvester incurs in preparing a Quote related to this RFQ or any other activities related to responding to this RFQ.

## **SECTION 3 PROJECT SCOPE OF WORK**

### **3.01 Project Scope of Work.**

As defined in the Harvesting Services Contract, Road Plan and Timber Sale Map (**See Exhibits B, C and D**).

### **3.02 SPECIAL REQUIREMENTS**

This project requires the manufacturing and delivery of cedar and western larch poles. Candidate harvesters are required to address their pole harvesting experience and their pole harvesting methodology for this project in the work plan. Poles are not to be processed with dangle headed processor with steel wheels or spiked wheels. Rubber tires and chains or stroker are acceptable. Poles shall be manufactured accordingly to meet specifications outlined in the Schedule P of the contract.

This project will require the harvest and delivery of a large amount of timber in a relatively short operating window. It is imperative that the successful harvester has the ability and resources available to complete this project within the anticipated work schedule as described in section 1.04 of this RFQ.

This project requires the manufacturing and delivery of poles. Candidate harvesters are required to address their pole harvesting experience and their pole harvesting methodology for this project in the work plan.

## **SECTION 4 QUOTE EVALUATION**

### **4.01 Evaluation Team.**

DNR will designate an evaluation team to evaluate Quotes. The evaluation team will evaluate quotes according to the requirements outlined in this RFQ and any addenda, which are issued.

### **4.02 Administrative Requirements.**

The RFQ Coordinator will review all Quotes to determine compliance with administrative requirements and instructions specified in the RFQ. Only Quotes meeting the minimum requirements will be forwarded to the evaluation team for further review.

### **4.03 Responsibleness.**

When evaluating Quotes, the evaluation team will consider candidate Harvester's responsibleness. A Candidate Harvester is responsible if it:

- Has adequate financial resources to perform the contract, or the ability to obtain them;

- Is able to comply with the required delivery or performance schedule, taking into consideration all existing commercial and governmental business commitments;
- Has a satisfactory performance record. A Candidate Harvester shall not be determined responsible or non-responsible solely on the basis of a lack of relevant performance history, unless the DNR determines special standards are appropriate. A Candidate Harvester that is or recently has been seriously deficient in contract performance shall be presumed to be non-responsible, unless the DNR determines that the circumstances were properly beyond the Candidate Harvester's control, or that the Candidate Harvester has taken appropriate corrective action. Past failure to apply sufficient tenacity and perseverance to perform acceptably is strong evidence of non-responsibility. Failure to meet the quality requirements of the contract is a significant factor to consider in determining satisfactory performance. The DNR shall consider the number of contracts involved and the extent of deficient performance in each contract when making this determination.
- Any special standards will be properly identified in this solicitation and will apply to all Candidate Harvesters and their subcontractors.

#### **4.04 Information Used for Evaluation.**

Evaluators will use the information in the Candidate Harvester's Quote or bid form, their references, their previous Washington DNR performance evaluations, ability to meet special standards, and their Quote or 'Harvesting Services Contract Sealed Bid Form' including their 'Statement of Available Resources and Work Plan'.

#### **4.05 Signatures**

Quotes must be signed and dated by a person authorized to bind the Candidate Harvester to a contractual arrangement, e.g., the President or Executive Director if a corporation, the managing partner if a partnership, or the proprietor if a sole proprietorship.

#### **4.06 Failure to Comply**

If the Candidate Harvester fails to comply with any requirement of the RFQ, DNR will reject the Quote.

#### **4.07 Rejecting Quotes**

The DNR reserves the right at its sole discretion to reject any and all Quotes received without penalty and not to issue a contract from this RFQ. The DNR also reserves the right at its sole discretion to waive minor administrative irregularities contained in any Quote.

#### **4.08 Lowest Responsible Bidder**

Award of this Contract shall be to the lowest responsible bidder as determined by the DNR. In determining the lowest responsible bidder, in addition to price, the following may be considered:

- a. the ability, capacity, and skill of the bidder to perform the contract;

- b. the character, integrity, reputation, judgment, experience, and efficiency of the bidder;
- c. whether the bidder can perform the contract within the time specified;
- d. the quality of performance of previous contracts; and
- e. the previous and existing compliance by the bidder with laws relating to the contract or services. The DNR's determination that a bidder is not qualified shall result in rejection of the bid submitted.

**4.09 Challenges to the Apparent Successful Bidder**

- a. An unsuccessful bidder may appeal the bid award if they believe the process used to award the contract was not conducted properly. Please include the reasons why you believe the contract should not be awarded to the successful bidder.
- b. The DNR Region Manager must receive the appeal; in writing no later than 5 days from the date the letter was sent by fax or mail to the bidder notifying them that they were unsuccessful.

The Region Manager shall issue a written decision within 10 days of receipt of the appeal and cite the reasons for approving or disapproving the appeal.

- c. If the appellate is not satisfied with the decision of the Region Manager, the appellant may further appeal to the Deputy Supervisor-Uplands within 5 calendar days from the issuance of the Region Manager's written decision. The Deputy Supervisor-Uplands shall consider all information provided and issue a final decision in writing, citing reasons to approve or disapprove the appellant's appeal.

**SECTION 5 RFQ EXHIBITS**

- Exhibit A Estimated Harvest Project Schedule
- Exhibit B Draft Harvesting Services Contract
- Exhibit C Road Plan
- Exhibit D Timber Sale Map
- Exhibit E Harvesting Services Contract Sealed Bid Form
- Exhibit F Wage Law Compliance Form
- Exhibit G Road Bid Form

## Contract Harvest Project Schedule – Contractor Pool

Project timeline estimates. This schedule is a guide and may be adjusted to account for holidays and weekends and to accommodate staff schedules.

RUFUS SORTS  
CONTRACT NO. 106090

<b>Contractor Pool Eligibility Process</b>	Advertise RFSOQ	Ongoing - Available on-line <a href="http://www.dnr.wa.gov/BusinessPermits/Topics/ForestryContracts/Pages/psl_forestry_service_contracts.aspx">http://www.dnr.wa.gov/BusinessPermits/Topics/ForestryContracts/Pages/psl_forestry_service_contracts.aspx</a>
	Issue RFSOQ Packets	
	Deadline for completed SOQ's	Open ended. SOQ evaluations to occur on the 15 <sup>th</sup> day of every month
	Announcement of Contractor Eligibility	20 <sup>th</sup> day of every month
	Eligible Contractor selection appeal period begins	
Eligible Contractor selection appeal period ends	25 <sup>th</sup> day of every month	

<b>Log Auction and Harvester Bid Process</b>	<b>BNR Approval</b>	<b>May 7, 2024</b>
	Issue Harvester Request For Quotes (RFQ) and Bid Forms	<b>May 1, 2024</b>
	Conduct Harvester Pre-bid Meeting	<b>May 9, 2024</b>
	<b>Log Sort Auction Date</b>	<b>June 11, 2024</b>
	Announce Log Destination Information	<b>June 11, 2024</b>
	Harvester Bid Opening & Notification	<b>May 21, 2024</b>
	Harvester selection appeal period ends	<b>May 27, 2024</b>
Confirmation of Log Sort Auction, Harvester Services Contract Signing, Log Purchaser Contract Signing	<b>July 1, 2024</b>	

<b>Project Operations</b>	<b>Operations Begin</b>	<b>July 1, 2024</b>
	Log Deliveries Begin	<b>July 1, 2024</b>
	Log Deliveries End	<b>December 31, 2024</b>
	Operations End	<b>July 31, 2025</b>

**STATE OF WASHINGTON  
DEPARTMENT OF NATURAL RESOURCES**

**HARVESTING SERVICES CONTRACT**

**AGREEMENT NO. 30-0106090**

**SALE NAME: Q RUFUS SORTS**

**THE STATE OF WASHINGTON DEPARTMENT OF NATURAL RESOURCES, HEREINAFTER ACTING SOLELY, IN ITS PROPRIETARY CAPACITY, STATE, AND CONTRACTOR, AGREE AS FOLLOWS:**

**Section G: General Terms**

**G-001.1 Definitions**

The following definitions apply throughout this contract;

**Contract Administrator:** Region Manager’s designee responsible for assuring that the contractual obligations of the Contractor are met.

**Contractor:** State-selected harvester responsible to perform all duties as required by the Harvesting Services Contract, including but not limited to timber harvesting, road construction, debris removal and piling, hauling and delivery of forest products for weighing and/or scaling, to the Purchasers of the timber sales Sorts.

**Delivery:** Occurs when logs or forest products meeting the sorting specifications arrive at the Purchaser’s destination, as described in the contract.

**Forest Product:** Any material derived from the forest for commercial use.

**Harvesting:** A general term, referring to the Contractor’s various obligations under the Harvesting Services Contract.

Harvesting Services Contract: Contract between the Contractor and the State, which sets forth the procedures and obligations of the Contractor for completing the harvesting of timber, and the delivery of various log sorts to the State's purchasers, and the payment obligations of the State, The Harvesting Services Contract will include a Road Plan for any road construction or reconstruction, where applicable.

Log Sale and Purchase Contract: Purchase Agreement between the State and Purchaser(s) of particular log sorts from the timber sale.

Purchaser: The company or individual that has entered a Log Sale Contract with the State for individual log sorts from the timber sale area. The Contractor must deliver the designated log sorts to this company or individual. Contractor will likely be delivering different log sorts to different purchasers under the Harvesting Services Contract.

Road Construction Services: Includes building new and maintaining existing forest roads and associated work that may be optional or required as described in the Road Plan.

State: The Washington State Department of Natural Resources, landowner and seller of logs from the timber sale area. The State is represented by the Region Manager as designated on the contract signature page. Contractual obligations to the State are enforced by the Region Manager or the designated Contract Administrator.

Subcontractor: Individual or company employed by the Contractor to perform a portion or all of the services required by the Harvesting Services Contract. The Contractor is responsible for independently negotiating, procuring and paying for all subcontracted services rendered.

### **G-015.1 Harvest Area and Location**

Contractor shall harvest and deliver, All timber except for leave trees banded with purple paint in Units 1, 2, 3, 4, 5, 6, 7, 8, and 9 bounded by white timber sale boundary tags; and all timber bounded by orange right of way boundary tags located on approximately 319 acres on part(s) of Sections 8, 16, and 17 all in Township 35 North, Range 42 East, Section 27 in Township 36 North, Range 42 East W.M. of Pend Oreille, and Stevens County as shown on the attached timber sale map.

### **G-020.1 Inspection by Contractor**

Contractor hereby warrants to the State that they have had an opportunity to fully inspect the sale area and the forest products to be harvested. Contractor further warrants to the State that they enter this contract based solely upon their own judgment of the harvest and road work, and condition of the forest products, formed after their own examination and inspection of both the timber sale area and the forest products to be harvested. Contractor also warrants to the State that they enter this contract without any reliance upon the volume estimates, acreage estimates, appraisals, pre-bid documentation, or any other representations by the State.

### G-022.1 Sorting Specifications

Contractor is responsible for sorting logs to the specifications listed below and hauling to the appropriate designated locations. Contractor is responsible for determining the highest value of each tree felled and the highest value destination of each log manufactured. The Contract Administrator will provide direction and guidance to Contractor with respect to highest value.

Contractor shall deliver log sorts to the Purchaser(s) location that meet the following specifications:

Agreement No.	Sort #	Species Diameter	Scaling Rule	Preferred Log Lengths	Destination	A Miles	C Miles
106687	1	DF/WL 7-10" dib	ES				
106688	2	DF/WL 11"+ dib	ES				
106689	3	AF/ES/GF/LP/WH/WP non-chuckable DF/WL 7-10" dib	ES				
106690	4	AF/ES/GF/LP/WH/WP non-chuckable DF/WL 11"+ dib	ES				
106691	5	WRC Poles 35'+	ES				
106692	6	WL Poles 35'+	ES				
106693	7	WRC 5"+ dib	ES				
106694	8	DF/WL/AF/ES/GF/LP/WH/WP 5-6" dib	ES				
106695	9	All conifer species except WRC 2"+ utility	ES				

HQ: Surface characteristics for high quality (HQ) log sorts will have sound tight knots not to exceed 1.5 inches in diameter, may include logs with not more than two larger knots up to 2.5 inches in diameter. Logs will have a growth ring count of 6 or more rings per inch in the outer third of the top end of the log.

“WS” indicates that west side scaling rules apply. Minimum trim is 10 inches per scaling segment for west side scaling rules. “ES” indicates that east side scaling rules apply. Minimum trim is 6 inches per scaling segment for east side scaling rules.

Logs delivered by Contractor that do not meet the receiving Purchaser’s log sort requirements as described above that have been pre-approved for delivery by the Contract Administrator shall not be considered mis-sorts.

### G-024.1 Manufacturing Standards

Logs produced under this contract will be manufactured by Contractor meeting the individual sort specifications and Purchaser’s preferred log lengths as listed in clause

G-022.1, with a minimum length of 16 feet, unless otherwise directed by the Contract Administrator.

For sorts designated as non-utility, Contractor will manufacture and deliver logs with the following minimum specifications:

- a. Sweep will be limited to within the bole of the log as measured using a tape stretched between the centers of each end of the log.
- b. Limbs and knots shall be cut flush, with no more than 15 percent of a log having limbs or knots over 2 inches in diameter extending more than 2 inches above the surface of the log.
- c. Logs in peeler sorts shall be chuckable with no more than a 2 inch diameter area of rot within a 5 inch diameter circle located at the center of either end of the log.

**G-025 Schedules**

The following attached schedules are hereby incorporated by reference:

Schedule	Title
A	SORT SPECIFICATIONS
M	ADDITIONAL ROAD MAINTENANCE RATES
P	POLE SPECIFICATIONS

**G-027.1 Log Delivery Schedule and Conditions**

- a. Contractor shall deliver logs to Purchaser’s designated delivery location beginning no later than September 1, 2024 and completed by December 31, 2024. Failure to begin deliveries by the specified date may result in the State imposing damages per clause D-022.1 unless an alternate start date is agreed upon by the State and Contractor. If a log delivery location is changed during this contract, the Contract Administrator shall notify the Contractor. Once notified, the Contractor shall deliver logs to the new location.
- b. The Contractor may deliver logs to the Purchaser’s delivery location during the Purchaser’s working hours, or at least between the hours of 8:00 a.m. and 5:00 p.m., Monday through Friday, except, scheduled closures and legal holidays for the contract term as described in clause G-030.1, unless permission to do otherwise is agreed upon by the State.
- c. The Contractor agrees to deliver said logs on conventional or self-loading logging trucks, properly and legally loaded, bound, branded, and ticketed. Logs in loads shall not be double-ended unless approved in writing by the Contract Administrator. It is understood and agreed that the Purchaser incurs no obligation to accept improperly or illegally loaded trucks in its facility. Any truck so loaded may be directed to vacate the yard and shall remain the responsibility of the Contractor to make the load conform to legal requirements for hauling.



- d. If a receiving Purchaser plans a scheduled closure, the Contract Administrator shall notify the Contractor at least 48 hours before the scheduled closure. Depending on the length of the scheduled closure or delays in log delivery, the Contract Administrator will decide in the best interest of the State on the disposition of the affected log sort(s) or any alternate delivery schedule or location.
- e. Contractor’s daily log delivery to a Purchaser’s location may be limited according to the table below, provided the Contract Administrator notifies the Contractor at least 48 hours prior to the time this truck delivery limit is established.

Sort(s)	Maximum No. Loads/day
01,02,03,04,05,06,07,08,09	10

- f. A truck delivery is all the wood hauled including sorts on super trucks, mule trains and pups brought to the delivery point by a single truck. Contractor shall notify the State’s Contract Administrator if for any reason a Purchaser refuses truck deliveries.

**G-030.1 Contract Term and Expiration Dates**

To ensure the timely completion of activities under this contract, all activities required under this contract are to be completed between the starting date of July 1, 2024 and the expiration date of July 31, 2025.

Contractor shall not have any right to enter the sale area to perform any remaining road construction or harvesting services after contract expiration unless a contract extension has been granted.

**G-033.1 Notification of Operations**

Contractor shall provide the State with five days advance written notice to the Contract Administrator of its intent to commence or cease any and all operations under this contact. The commencement or cessation of operations must be approved by the Contract Administrator. Failure to comply will be considered a breach.

**G-040.1 Contract Term Adjustment**

A Contract Term Adjustment may be considered based on actual time lost through unforeseeable causes beyond the control and without fault or negligence of the Contractor, including, but not restricted to, acts of the State, closures by government regulatory agencies, mill closures, fires, vandals, and unusually severe weather conditions, provided that the Contractor shall, within seven (7) calendar days of the initiation of such delay, notify the State, in writing, of the cause of delay, upon which notification the State shall ascertain the facts and extent of the delay and notify the Contractor in writing of its decision regarding contract adjustment.

**G-050.1 Contract Term Extension**

An extension of operating authority time may be granted at the discretion of the State upon written request thirty (30) days prior to the termination date and upon the terms and conditions as specified by the State. Contract extensions may not exceed thirty (30) days unless otherwise agreed to by State and Contractor. Extension requests within the last thirty (30) days of the contract may be considered if the extension would be in the best interest of the State. The extension, if granted, will be contingent upon the payment of an extension fee to the State, by the Contractor, in the amount of \$100.00 per day of extension.

**G-054.1 Early Contract Termination**

The State may terminate this contract prior to the expiration date listed in G-030.1 in whole or in part by giving fifteen (15) days written notice to the Contractor when it is in the best interests of the State. If this contract is so terminated, the State shall be liable to make payments to the Contractor for the sum of the estimated expenditures for road construction, felling, bucking, yarding and decking of products processed but not removed from the sale area due to termination action. Contractor may not seek any other damages from the State for early termination of this harvesting agreement.

**G-060.1 Exclusion of Warranties**

The following specific matters ARE NOT WARRANTED, and are EXCLUDED from this transaction:

- a. The CONDITION of the site or forest products. Any descriptions of the site or forest products in the notice of sale, other pre-contractual documents, or the Harvesting Services Contract are provided solely for administrative and identification purposes.
- b. The ACREAGE contained within any sale area. Any acreage descriptions appearing in the notice of sale, other pre-contractual documents, or the Harvesting Services Contract are estimates only, provided solely for administrative and identification purposes.
- c. The VOLUME, WEIGHT, QUALITY, or GRADE of the forest products to be harvested. The descriptions of the forest products to be harvested are estimates only, made solely for administrative and identification purposes.
- d. The CORRECTNESS OF ANY SOIL OR SURFACE CONDITIONS, PRE-SALE CONSTRUCTION APPRAISALS, INVESTIGATIONS, AND ALL OTHER PRE-BID DOCUMENTS PREPARED BY OR FOR THE STATE. These documents have been prepared for informational purposes, but the information contained therein is not warranted. Contractors must make their own assessments of the site.
- e. THAT THE SALE AREA IS FREE FROM THREATENED OR ENDANGERED SPECIES or their habitat. The State is not responsible for

any interference with forestry operations that result from the presence of any threatened or endangered species, or the presence of their habitat, within the sale area.

f. THAT THE FORESTRY OPERATIONS to be performed under this contract WILL BE FREE FROM REGULATORY ACTIONS by governmental agencies. The State is not responsible for actions to enforce regulatory laws, such as the Washington Forest Practices Act (chapter 76.09 RCW), taken by the Department of Natural Resources or any other agency that may affect the operability of this timber sale.

g. Items contained in any other documents prepared for or by the State.

#### **G-061.1 Inadvertent Discovery of Cultural Resources**

Contractor acknowledges that cultural resources as defined in WAC 222-16-010 may exist within the timber sale area and that the existence and location of such resources may be unknown at the time this contract is executed. Contractor has a duty to exercise due care in its operations and in the event any human skeletal remains are discovered by the Contractor or the State during the course of operations Contractor shall immediately halt operations and notify local law enforcement in the most expeditious manner possible then notifying the Contract Administrator. In the event cultural resources are discovered by the Contractor or the State during the course of operations Contractor shall immediately halt operations and notify the Contract Administrator. Any potential resources shall not be removed or disturbed. Contractor shall resume operations as directed in writing by the Contract Administrator.

#### **G-064.1 Permits**

Contractor is responsible for obtaining any permits not already obtained by the State that relate to Contractor's operation. Forest Practice Application / Hydraulic Project Approval permits obtained by the State shall be transferred to Contractor. Contractor is responsible for all permits, amendments and renewals.

#### **G-065 Regulatory Disclaimer**

The State disclaims any responsibility for, or liability relating to, regulatory actions by any government agency, including actions pursuant to the Forest Practices Act, Ch. 76.09 RCW that may affect the operability of the timber sale.

#### **G-066.1 Governmental Regulatory Actions**

a. Regulatory Risk

Except as provided in this clause, Contractor assumes all risks associated with governmental regulatory actions, including actions taken pursuant to the Forest Practices Act, Ch. 76.09 RCW, the Endangered Species Act, 16 U.S.C 1531-1544 and any Habitat Conservation Plan between the Department of Natural Resources and the U.S. Fish and Wildlife Service or any other agency now in place and as may be amended, or hereafter created, that may affect the operability of the timber sale.

b. Increased Costs

Contractor shall be responsible for any increased operational costs arising from any applicable foreign or domestic governmental regulation or order that does not cause contract performance to become commercially impracticable or that does not substantially frustrate the purpose of the contract. If impracticability or frustration results from Contractor's failure to comply with this contract or from Contractor's acts or omissions, Contractor shall remain responsible for fulfilling contract obligations notwithstanding the impracticability or frustration.

**G-070.1 Limitation on Damage**

In the event of a breach of any provision of this contract by the State, the exclusive remedy available to the Contractor will be limited to a return of the Performance Security, and payment for improvements and other services rendered by the Contractor, which were required by the Harvesting Services Contract. The State shall not be liable for any damages, whether direct, incidental, or consequential.

**G-092.1 Harvest Area Boundary Adjustment**

The State may make adjustments in the harvest area boundaries, or may mark timber outside such boundaries. The cumulative changes to the sale area during the term of the contract shall not exceed more than five (5) percent of the original sale area. Such adjustments or marking will be accomplished by the Contract Administrator. The Contractor must remove and deliver all material so designated, prior to the expiration date of the contract. All contract services within such boundary adjustments or so marked shall be paid for at contract rates.

**G-112.1 Title**

All rights, title, and interest in and to any timber shall belong to the State until delivered, at which time the appropriate Purchaser assumes title.

**G-116.1 Sustainable Forestry Initiative® (SFI®) Certification**

Forest products harvested and delivered under this contract are certified as being in conformance with the Sustainable Forestry Initiative 2022 Forest Management Standard under certificate number BVC-SFIFM-018227.

Contractor shall have at least one person regularly on-site during active operations that have completed training according to the requirements outlined within the SFI® program Standard. Contractor shall designate in writing the name(s) of the individual(s) who will be on-site and provide proof of their successful completion of an approved training program prior to active operations.

**G-120.1 Responsibility for Work**

All work, equipment, personnel, and materials necessary to perform the Harvesting Services Contract shall be the responsibility of the Contractor.

**G-121.1 Exceptions**

Exceptions to Contractor's responsibility in clause G-120.1 shall be limited exclusively to the circumstances described in this clause. These exceptions shall not apply where damages occur due to Contractor's failure to take reasonable precautions or to exercise sound forest engineering and construction practices.

The State shall bear the cost to repair any existing roadway or section of required road completed to the point that an authorization to haul has been issued where such damage was not caused by Contractor, its employees, agents, or invitees, including independent contractors. Contractor shall accomplish repairs promptly as required by the State at the rates set forth in the equipment rate schedule on file at the Region office or Engineering Division in Olympia. The State may elect to accomplish repairs by means of State provided resources.

Nothing contained in clauses G-120.1 (Responsibility for Work) and G-121.1(Exceptions) shall be construed as relieving Contractor of responsibility for, or damage resulting from, Contractor's operations or negligence, nor shall Contractor be relieved from full responsibility for making good any defective work or materials.

**G-123.1 Operating Authority**

The State has arranged for the Contractor to have full and free license and authority to enter upon said lands with his agents and employees and do all things necessary, within the limitations herein set forth, in harvesting said timber as described in this contract.

**G-124.1 Contractor Not an Employee of State**

Contractor and his or her employees or agents performing under this contract are not employees of the State. The Contractor will not hold itself out as nor claim to be an officer or employee of the State by reason hereof, nor will the Contractor make any claim or right, privilege or benefits which would accrue to an employee under chapter 41.06 RCW or Chapter 28B.16 RCW.

**G-125.1 Use of Subcontractors**

Contractor's use of subcontracted services shall be subject to approval in writing by the Contract Administrator. Approval of subcontracted services may be revoked in accordance with the G-220.1 'State Suspends Operations' clause when the Contract Administrator determines that the Subcontractor's work has been performed in a manner that does not meet contractual requirements, optimize value or otherwise causes damage to the state.

Contractor shall arrange with the Contract Administrator to meet on site at least once a week during active operations to review and inspect subcontractor performance. Contractor shall provide a written plan of operations detailing planned operations for the following week.

**G-126.1 Disputes with Subcontractors or Material Providers**

Should Contractor and its subcontractors or materials providers develop disputes affecting the completion of obligations under this contract, Contractor shall resolve any

such disputes in a timely and efficient manner that does not involve or adversely affect either the State or its Purchasers.

#### **G-130.1 Prevention of Damage and Consequences of Contractor-Caused Damage**

The Contractor agrees to exercise due care and caution at all times to avoid damage to all special resources including environmentally sensitive areas, research, demonstration, and cultural objects or areas. Additionally, the Contractor agrees to protect all improvements on State property affected by the work of this contract including, but not limited to, roads, culverts, bridges, ditches, fences, utility lines, and buildings.

If damages occur due to the Contractor's operations, the Contractor shall be responsible for damage or restoration costs, or other compensation measures as described in this contract. State may deduct damage or restoration costs from payments to the Contractor. This clause shall not relieve the Contractor from other applicable civil or criminal remedies provided by law.

#### **G-140.1 Indemnity**

To the fullest extent permitted by law, Contractor shall indemnify, defend and hold harmless State, agencies of State and all officials, agents and employees of State, from and against all claims arising out of or resulting from the performance of the contract. "Claim" as used in this contract means any financial loss, claim, suit, action, damage, or expense, including but not limited to attorneys' fees, attributable for bodily injury, sickness, disease or death, or injury to or destruction of tangible property including loss of use resulting therefrom. Contractors' obligations to indemnify, defend, and hold harmless includes any claim by Contractors' agents, employees, representatives, or any subcontractor or its employees. Contractor expressly agrees to indemnify, defend, and hold harmless State for any claim arising out of or incident to Contractors' or any subcontractors' performance or failure to perform the contract. Contractors' obligation to indemnify, defend, and hold harmless State shall not be eliminated or reduced by any actual or alleged concurrent negligence of State or its agents, agencies, employees and officials. Contractor waives its immunity under Title 51 RCW to the extent it is required to indemnify, defend and hold harmless State and its agencies, officials, agents or employees.

In addition to any other remedy authorized by law, the State may retain as much of the performance security, or any money or credits due Contractor necessary to assure indemnification.

#### **G-150.1 Insurance**

Contractor shall, at its cost and expense, buy and maintain insurance of the types and amounts listed below. Failure to buy and maintain the required insurance may result in a breach and/or termination of the contract at State's option. State may also suspend Contractor operations until required insurance has been secured.

Companies admitted to do business within the State of Washington and have a rating of A-, Class VII or better in the most recently published edition of Best's Reports should

issue all insurance and surety bonds. Any exception shall be reviewed and approved by the department's risk manager before the insurance coverage is accepted. If an insurer is not admitted, all insurance policies and procedures for issuing the insurance policies must comply with Chapter 48.15 RCW and 284-15 WAC.

The State of Washington, Department of Natural Resources Northeast region office shall be provided written notice before cancellation or non-renewal of any insurance referred to therein, in accord with the following specifications:

1. Insurers subject to Chapter 48.18 RCW (admitted and regulated by the Insurance Commissioner): The insurer shall give the State 45 days advance notice of cancellation or non-renewal. If cancellation is due to non-payment of premium, the State shall be given 10 days advance notice of cancellation.
2. Insurers subject to Chapter 48.15 RCW (surplus lines): The State shall be given 20 days advance notice of cancellation. If cancellation is due to non-payment of premium, the State shall be given 10 days advance notice of cancellation.

Before starting work, Contractor shall furnish State with a certificate(s) of insurance, executed by a duly authorized representative of each insurer, showing compliance with the insurance requirements specified in the contract. The Contractor shall obtain insurance coverage prior to operations commencing and continually maintain it in full force until all contract obligations have been satisfied or an operating release has been signed by the State.

Contractor shall include all subcontractors as insured under all required insurance policies, or shall furnish separate certificates of insurance and endorsements for each subcontractor. Subcontractor(s) must comply fully with all insurance requirements stated herein. Failure of subcontractor(s) to comply with insurance requirements does not limit Contractor's liability or responsibility.

The State of Washington, Department of Natural Resources, its elected and appointed officials, agents and employees shall be named as an additional insured via endorsement on all general liability, excess, umbrella, and property insurance policies.

All insurance provided in compliance with this contract shall be primary as to any other insurance or self-insurance programs afforded to or maintained by State. Contractor waives all rights against State for recovery of damages to the extent these damages are covered by general liability or umbrella insurance maintained pursuant to this contract.

By requiring insurance herein, State does not represent that coverage and limits will be adequate to protect Contractor and such coverage and limits shall not limit Contractor's liability under the indemnities and reimbursements granted to State in this contract.

The limits of insurance, which may be increased as deemed necessary by State, shall not be less than as follows:

**Commercial General Liability (CGL) Insurance.** Contractor shall maintain general liability (CGL) insurance, and, if necessary, commercial umbrella insurance with a limit of not less than \$1,000,000.00 per each occurrence. If such CGL insurance contains aggregate limits, the General Aggregate limit shall be at least twice the "each occurrence" limit. CGL insurance shall have products-completed operations aggregate limit of at least two times the "each occurrence" limit. CGL coverage shall include a Logging and Lumbering Endorsement (i.e. Logger's Broad-Form) to cover the events that include, but are not limited to, fire suppression expenses, accidental timber trespasses, and wildfire property damage with limits of not less than \$2,000,000.00 each occurrence.

CGL insurance shall be written on Insurance Services Office (ISO) occurrence form CG 00 01 (or a substitute form providing equivalent coverage). All insurance shall cover liability arising out of premises, operations, independent contractors, products completed operations, personal injury and advertising injury, and liability assumed under an insured contract (including the tort liability of another party assumed in a business contract), and contain separation of insured (cross liability) condition.

**Employer's Liability "Stop Gap" Insurance.** Contractor shall buy employers liability insurance, and, if necessary, commercial umbrella liability insurance with limits not less than \$1,000,000.00 each accident for bodily injury by accident or \$1,000,000.00 each employee for bodily injury by disease.

**Workers' Compensation Coverage.** Contractor shall comply with all State of Washington workers' compensation statutes and regulations. Workers' compensation coverage shall be provided for all employees of Contractor and employees of any subcontractor or sub-subcontractor. Coverage shall include bodily injury (including death) by accident or disease, which exists out of or in connection with the performance of this contract. Except as prohibited by law, Contractor waives all rights of subrogation against State for recovery of damages to the extent they are covered by workers' compensation, employer's liability, commercial general liability, or commercial umbrella liability insurance.

If Contractor, subcontractor or sub-subcontractor fails to comply with all State of Washington workers' compensation statutes and regulations and State incurs fines or is required by law to provide benefits to or obtain coverage for such employees, Contractor shall indemnify State. Indemnity shall include all fines, payment of benefits to Contractor or subcontractor employees, or their heirs or legal representatives, and the cost of effecting coverage on behalf of such employees.

**Business Auto Policy (BAP).** Contractor shall maintain business auto liability and, if necessary, commercial umbrella liability insurance with a limit not less than \$1,000,000.00 per accident. Such insurance shall cover liability arising out of "Any



Auto". Business auto coverage shall be written on ISO form CA 00 01, or substitute liability form providing equivalent coverage. If necessary the policy shall be endorsed to provide contractual liability coverage and cover a "covered pollution cost or expense" as provided in the 1990 or later editions of CA 00 01. Contractor waives all rights against State for the recovery of damages to the extent they are covered by business auto liability or commercial umbrella liability insurance.

#### **G-160.1 Agents**

The State's rights and duties will be exercised by the Region Manager. The Region Manager will notify Contractor in writing who is responsible for administering the contract. The Region Manager has sole authority to waive, modify, or amend the terms of this contract in the manner prescribed in clause G-180.1. No agent, employee, or representative of the State has any authority to bind the State to any affirmation, representation, or warranty concerning the forest products harvested beyond the terms of this contract.

Contractor is required to have a person on site during all operations who is authorized to receive instructions and notices from the State. Contractor shall inform the State in writing who is authorized to receive instructions and notices from the State, and any limits to this person's authority.

#### **G-170.1 Assignment and Delegation**

Contractor shall assign no rights or interest in this contract without prior written permission of the State. Any attempted assignment shall be void and ineffective for all purposes unless made in conformity with this paragraph. Contractor may perform any duty through a delegate, but Contractor is not thereby relieved of any duty to perform or any liability. Any assignee or delegate shall be bound by the terms of the contract in the same manner as Contractor.

#### **G-180.1 Modifications**

Waivers, modifications, or amendments of the terms of this contract must be in writing signed by Contractor and the State.

#### **G-181.1 Contract Modification for Protection of Resources and Improvements**

The Harvesting Services contract may be unilaterally terminated or modified by the State upon determination that the Contractor's operations would cause serious damage to resources or improvements, or would be significantly inconsistent with State land management plans.

In the event of contract modification under this section and through no fault of Contractor operations, the Contractor shall be reimbursed for any additional operations required, provided that any work or extra protection shall be subject to prior approval of the State.

**G-190 Contract Complete**

This contract is the final expression of the Parties' agreement. There are no understandings, agreements, or representations, expressed or implied, which are not specified in this contract.

**G-200.1 Notice**

Notices required to be given by the State under the following clauses shall be in writing and shall be delivered to the Contractor's authorized agent or sent by certified mail to the Contractor's address of record, so that their receipt may be acknowledged by Contractor.

G-092.1 Harvest Area Boundary Adjustment

G-181.1 Contract Modification for Protection of Resources and Improvements

G-210.1 Violation of Contract

G-220.1 State Suspends Operation

D-015.1 Delivered Mis-sorted Logs and Penalties

D-016.1 Damages for Delivered Mis-manufactured Logs

All other notices required to be given under this contract shall be in writing and delivered to the authorized agent or mailed to the Party's post office address. Contractor agrees to notify the State of any change of address.

**G-210.1 Violation of Contract**

- a. If Contractor violates any provision of this contract, the Contract Administrator, by written notice, may suspend those operations in violation. If the violation is capable of being remedied, the Contractor has fifteen (15) days after receipt of suspension notice to remedy the violation. If the violation cannot be remedied or Contractor fails to remedy the violation within fifteen (15) days after receipt of a suspension notice, the State may terminate the rights of the Contractor and collect liquidated damages under this contract associated with the breach. In the event of such a contract termination, the State may demand all or part of the Contractor's surety in order to satisfy the State's damages.
- b. The State has the right to remedy a breach if Contractor is unable, as determined by the State, to remedy the breach, or if the Contractor has not remedied the breach within 15 days of a suspension notice. Any expense incurred by the State in remedying Contractor's breach may be charged to Contractor, or State may deduct such expenses from payments to the Contractor.
- c. If the contract expires without the Contractor having performed all their duties under this contract, Contractor's rights and obligations to harvest, deliver forest products, and perform any additional contract-related requirements are terminated. Thus, Contractor cannot remedy any breach once this contract expires. This provision shall not relieve Contractor of any financial

obligations and unresolved contractual agreements, including payment to sub-contractors for work performed under this contract.

#### **G-220.1 State Suspends Operations**

The Contract Administrator may suspend any operation of Contractor under this contract when the State is suffering, or there is reasonable expectation the State will suffer environmental, monetary or other damage if the operation is allowed to continue.

Contractor shall be in breach of this contract if the operation continues after the suspension notice or if the operation resumes prior to approval and notice from the Contract Administrator.

Contractor may request a modification of suspension within seven (7) calendar days of the start of suspension through the dispute resolution process. If this process results in a finding that the suspension exceeded the time reasonably necessary to stop or prevent damage to the State, Contractor may request a contract term adjustment based on the number of excess days of suspension.

#### **G-230.1 Unauthorized Activity**

Any cutting, removal, or damage of forest products by Contractor, its employees, agents, or invitees, including independent contractors, in a manner inconsistent with the terms of this contract or State law, is unauthorized. Such activity may subject Contractor to liability for triple the value of said forest products under RCW 79.02.320 or RCW 79.02.300 and may result in prosecution under RCW 79.02.330 or other applicable statutes.

#### **G-240.1 Dispute Resolution**

The following procedures apply in the event of a dispute regarding interpretation or administration of this contract and the parties agree that these procedures must be followed before a lawsuit can be initiated.

- a. In the event of a dispute, Contractor must make a written request to the Region Manager for resolution prior to seeking other relief.
- b. The Region Manager will issue a written decision on Contractor's request within five business days.
- c. Within five business days of receipt of the Region Manager's decision, the contractor may make a written request for resolution to the Deputy Supervisor - Uplands of the Department of Natural Resources.
- d. Unless otherwise agreed, the Deputy Supervisor - Uplands will hold a conference within 15 calendar days of the receipt of Contractor's request for review of the Region Manager's written decision. Contractor and the Region Manager will have an opportunity to present their positions. The Deputy Supervisor - Uplands will issue a decision within a reasonable time of being presented with both Parties' positions.

**G-250.1 Compliance with All Laws**

Contractor shall comply with all applicable statutes, regulations and laws, including, but not limited to, chapter 27.53 RCW, chapter 68.50 RCW, WAC 240-15 and WAC 296-54. Contractor shall provide documentation from Washington State Departments of Labor and Industries and Revenue that all obligations concerning worker compensation and safety will be met. Failure to comply may result in forfeiture of this contract.

**G-251.1 Harassment**

Per RCW 43.01.135, Sexual harassment in the workplace, Agency Contractors hereby have access to DNR Policy PO01-007 Harassment Prevention:  
[https://www.dnr.wa.gov/publications/em\\_PO01-007\\_harassment\\_prevention.pdf](https://www.dnr.wa.gov/publications/em_PO01-007_harassment_prevention.pdf)

**G-260 Venue**

This contract shall be governed by the laws of the State of Washington. In the event of a lawsuit involving this contract, venue shall be proper only in Thurston County Superior Court.

**G-270.1 Equipment Left on State Land**

All equipment owned or in the possession of Contractor, its employees, agents, or invitees, including independent contractors, shall be removed from the sale area and other State land by the termination date of this contract. Equipment remaining unclaimed on State land 30 days after the expiration of the contract period is subject to disposition as provided by law. Contractor shall pay to the State all costs of moving, storing, and disposing of such equipment. The State shall not be responsible for any damages to or loss of the equipment or damage caused by the moving, storing or disposal of the equipment.

**G-280.1 Operating Release**

An operating release is a written document, signed by the State and the Contractor, indicating that the Contractor has been relieved of certain rights or responsibilities with regard to the entire or a portion of the timber sales contract. Contractor and State may agree to an operating release for this sale, or portion of this sale, prior to the contract expiration, when all contract requirements pertaining to the release area have been satisfactorily completed. Upon issuance of a release, Contractor's right to cut and remove forest products on the released area will terminate.

**G-310.1 Road Use Authorization**

The Contractor is authorized to use the following State roads, and roads for which the State has acquired easements and road use permits; E364219A, E354207A, E354207B, E354208Q, E354217Q, E354217M, E354217N, E354112K, E364229E, E364229G, E364228F, USFS 2712, E364229F, E364229B, E364216B and E364216G. The State may authorize in writing the use of other roads subject to fees, restrictions, and prior rights.

**G-330.1 Pre-work Conference**

Contractor shall arrange with the Contract Administrator to review this contract and to examine the sale area before beginning any operations. A plan of operations shall be developed and agreed upon by the Contract Administrator and Contractor before beginning any operations. To the extent that the plan of operations is inconsistent with the contract, the terms of the contract shall prevail. State's acceptance and approval of Contractor's plan of operations shall not be construed as any statement or warranty that the plan of operations is adequate for Contractor's purposes or complies with applicable laws.

Contractor shall arrange with the Contract Administrator to review this contract and work requirements with any and all subcontractors prior to receiving authorization for any subcontractor to begin operations.

**G-340.1 Preservation of Markers**

Any legal land subdivision survey corners and witness objects are to be preserved. If such are destroyed or disturbed, the Contractor shall, at the Contractor's own expense, re-establish them through a licensed land surveyor in accordance with U.S. General Land Office standards. Corners and/or witness objects that must be disturbed or destroyed in the process of road construction or logging shall be adequately referenced and/or replaced in accordance with RCW 58.24.040(8). Such references must be approved by the Contract Administrator prior to removal of said corners and/or witness objects.

**G-430.1 Open Fires**

The Contractor its employees or its subcontractors shall not set or allow to be set any open fire at any time of the year without first obtaining permission in writing from the Contract Administrator.

**G-450.1 Encumbrances**

This contract and Contractor's activities are subject to the following:

Lease, including the terms and provisions thereof,

For: Range

In Favor of: Jaybraham and Genny Dee Wilma Young

Disclosed by Application No.: 11-D69464

Granted: 1/1/2023

Expires: 12/31/2032

Lease, including the terms and provisions thereof,

For: Range

In Favor of: Jaybraham and Genny Dee Wilma Young

Disclosed by Application No.: 11-D69465

Granted: 1/1/2023

Expires: 12/31/2032

Easement, including the terms and provisions thereof,  
For: Road  
In Favor of: Plum Creek Timber Company  
Disclosed by Application No.: 50-031440  
Granted: 3/13/1969  
Expires: Indefinite

Easement, including the terms and provisions thereof,  
For: Road  
In Favor of: US Fish and Wildlife Service  
Disclosed by Application No.: 50-053586  
Granted: 12/31/1980  
Expires: Indefinite

Easement, including the terms and provisions thereof,  
For: Road  
In Favor of: Washington State Game Commission  
Disclosed by Application No.: 50-053587  
Granted: 12/31/1980  
Expires: Indefinite

Easement, including the terms and provisions thereof,  
For: Road  
In Favor of: US Forest Service  
Disclosed by Application No.: 50-053608  
Granted: 7/8/1994  
Expires: Indefinite

Easement, including the terms and provisions thereof,  
For: Road  
In Favor of: Burlington Northern Railroad Company  
Disclosed by Application No.: 50-086724  
Granted: 12/23/1982  
Expires: Indefinite

Easement, including the terms and provisions thereof,  
For: Road Use Permit  
In Favor of: Vaagen Brothers Lumber, Inc.  
Disclosed by Application No.: 50-105551  
Granted: 6/22/2023  
Expires: 6/22/2028

Water Right, including the terms and provisions thereof,  
For: Stream  
In Favor of: Washington State Department of Natural Resources

Disclosed by Application No.: 78-005041  
 Granted: 6/18/1974  
 Expires: Indefinite

Water Right, including the terms and provisions thereof,  
 For: Stream  
 In Favor of: Washington State Department of Natural Resources  
 Disclosed by Application No.: 78-005042  
 Granted: 6/18/1974  
 Expires: Indefinite

Water Right, including the terms and provisions thereof,  
 For: Stream  
 In Favor of: Washington State Department of Natural Resources  
 Disclosed by Application No.: 78-005043  
 Granted: 6/18/1974  
 Expires: Indefinite

**Section P: Payments and Securities**

**P-030.1 Payment for Harvesting and Hauling Services**

The State shall pay Contractor for harvesting and hauling services at the following rates:

Payment for Harvesting Stump to Truck ('On Board Truck' or OBT): The State's payment to the Contractor for harvesting services will be in accordance with the following table;

Sort Number(s)	Unit of Measure	OBT Rate	OBT Utility Rate
01,02,03,04,05,06,07,08	Ton	\$0.00	N/A
09	Ton	\$13.00	N/A

Utility volume for mbf sorts determined on an adjusted gross scale basis.

The State shall not pay for any logs scaled containing metal.

Payment for Hauling: The State's payment to the Contractor for hauling services upon the tons delivered multiplied by: a base rate, 'A' and 'C' mile rates, the 'haul miles' listed in clause G-022.1, a fuel index factor and the Contractor's hauling bid factor using the following formula:

Hauling Services Payment Rate per Ton  
 = (Base Rate + Mileage Rate) x (DATA MISSING: No data found. )

Base Rate = \$2.35

(based on the multiple truck operation fixed cost/ton within 'Report to the Washington State Legislature, The Washington Log Trucking Industry: Costs and Safety Analysis, August 2008'.)

Mileage Rate =  $((\$0.16 \times C \text{ miles}) + (\$0.11 \times A \text{ miles})) \times \text{Fuel Index Factor}$

The Fuel Index Factor will be adjusted quarterly by the State based upon the U.S. Energy Information Administration's Weekly Retail On-Highway Diesel prices for the West Coast region posted at <https://www.eia.gov/petroleum/gasdiesel/> using the following formula;

Fuel Index Factor =  $1 + ((Q(x) - Q(\text{base})) / Q(\text{base}))$

Where;

Q(base) = Average fuel price for quarter preceding harvesting services contract bid opening.

Q(x) = Average fuel price for quarter preceding log deliveries.

The fuel index factor will be calculated each;

January and apply to loads delivered between January 1 and March 31,

April and apply to loads delivered between April 1 and June 30,

July and apply to loads delivered between July 1 and September 30,

October and apply to loads delivered between October 1 and December 31.

Travel distances to each log sort destination will be determined by the State and represents the one-way travel distance from the sale area to the purchaser's delivery point.

Long-haul surcharge: An additional haul payment of \$25/mbf net scale for mbf scale sorts or \$4.60/ton for tonnage sorts will be added for delivery destinations in excess of 250 total one-way miles (A miles plus C miles).

The state must approve all haul routes and will determine travel distances prior to contractor delivery of logs to each specified destination. The State may determine alternate haul routes and delivery destinations during the course of this contract. Upon notification by the State, the Contractor is required to deliver logs: using the alternative route, or to State approved alternative delivery locations. Payment rates for approved alternate routes and delivery destinations shall be set forth by amending this clause in accordance with clause G-180.1.

For sorts bid on an mbf basis tonnage will be calculated using the State's conversion rates in the table below unless actual tonnage is available and approved for use. For tonnage sorts, actual tonnage shall apply.

[3]



Contractor is responsible for billing the State for harvesting and hauling services performed using load data collected by State approved third party scaling organizations and reported by the State designated Log and Load Reporting Service. The billing statement shall include itemized accounts and summaries of harvesting tonnage and hauling mileage charges in a format approved by the State.

The billing schedule shall be the 1st and the 16th of each month with payment due by State within fourteen (14) days. Reporting periods end on the 15th and the end of each month.

No certificate given or payment made shall be evidence of the satisfactory performance of the Contract, either wholly or in part, against the claim of the State to the contrary, and no payment shall be construed to be an acceptance of any defective work, which may before or afterwards appear.

#### **P-031.1 Payment for Hauling Across Ferries and Other Miscellaneous Tolls**

Prior authorization is required for payment of any additional transportation charges incurred by Contractor, including: ferries, toll bridges, and other miscellaneous tolls.

For payment including ferries, toll bridges, or other miscellaneous tolls, the Contractor's billing statement must include an itemized list of loads by trucker name and truck number, DNR load ticket number and date of crossing(s):

- a. Reimbursement for authorized ferry tolls will be at a fixed rate of 105.95 for each crossing with a loaded truck and 75.75 for each empty return. A 'Wave2Go' statement or equivalent documentation shall be included with the itemized list. For any loads over 80' loaded and 60' empty, the Contractor will be reimbursed the actual cost, Wave2Go or ferry receipts must be provided for reimbursement.
- b. 'Good to Go' regulated bridge tolls will be reimbursed at a fixed rate of \$15.00 per authorized toll crossing. A "Good To Go" statement or equivalent documentation shall be included with the itemized list. This reimbursement is based upon one-way tolling, if a two-way toll is charged, payment receipts must be provided for reimbursement.
- c. Miscellaneous tolls controlled by the Washington State Transportation Commission (WSTC), or other government agencies, will be reimbursed at their posted rates or the actual cost; receipts must be provided.

Requests for payment of ferry and toll charges must be received by the State prior to contract termination. Contractor shall only be reimbursed for the amount of toll approved for payment by the Contract Administrator.

Payment for ferries or tolls incurred for backhauling loaded trucks, in either direction, shall be the responsibility of the Contractor and will not be reimbursed by the State.

Convenience tolling, fines, and/or extra charges will not be reimbursed.

**P-032.1 Payment for Road Construction**

The Contractor is responsible for independently negotiating, procuring and paying for road construction services provided.

The State shall pay Contractor for roadwork completed at the following rates:

<b>Roads or Structures</b>	<b>Number of Stations</b>	<b>Dollars per Station</b>
E364219A – maintenance	99.53	
E364219A – maintenance	39.87	
E354207A – maintenance	5.16	
E354207A – maintenance	39.50	
E354207A – reconstruction	1.0	
E354207A – maintenance	14.39	
E354207B – maintenance	184.19	
E354208Q – maintenance	27..57	
E354217Q – maintenance	49.08	
E354217M – maintenance	33.23	
E354217N – construction	5.15	
E354112K – maintenance	121.26	
E364229E – maintenance	48.53	
E364229E – reconstruction	2.97	
E364229E – maintenance	42.52	
E364229G – maintenance	35.99	
E364228F – maintenance	39.46	
E364228F – construction	45.48	
USFS 2712 – maintenance	26.05	
E364229F – maintenance	14.23	
E364229B – maintenance	143.92	
E364216B – maintenance	1.65	
E364216G – maintenance	3.37	

<b>Items as directed by Contract Administrator</b>	<b>Number of Items</b>	<b>Cost Per Item</b>	<b>Total Cost</b>
18” culvert (purchased and installed) – as directed by the Contract Administrator	68 feet	\$40.00	\$2,720.00
Riprap (purchased, delivered and in place) – as directed by the Contract Administrator	1 cy	\$40.00/cy	\$40.00
Surface rock (purchased, delivered and in place) – as directed by the Contract Administrator	300 cy	\$45.00/cy	\$13,500.00
Dust Abatement – as directed by the Contract Administrator		Water (applied)	

Items as directed by Contract Administrator	Number of Items	Cost Per Item	Total Cost
		Schedule M rates	

One station of road construction is 100 feet. All materials, equipment time, labor, and equipment mobilization costs are included in the total price. Any part of the road plan not covered in the rates above shall be paid for by the Contractor at their own expense.

Upon completion of road construction, the Contractor shall submit a report identifying the road(s), and the number of stations that have been completed to the Contract Administrator. Once the Contract Administrator has approved the roadwork in writing, the Contractor is responsible for billing the State for road construction services performed. The billing statement shall include an itemized account of the road(s), the number of stations and which stations have been completed. The Contract Administrator will verify that road construction described on the billing statement is complete prior to State making payment to Contractor.

The billing schedule shall be the 1st and the 15th of each month with payment due by State within fourteen (14) days. Reporting periods end on the 14th and the end of each month.

No certificate given or payment made shall be evidence of the satisfactory performance of the Contract, either wholly or in part, against the claim of the State to the contrary, and no payment shall be construed to be an acceptance of any defective work, which may before or afterwards appear.

**P-033.1 Payment for Additional Road Maintenance Work**

The Contractor is responsible for independently negotiating, procuring and paying for additional road maintenance services provided.

During the course of operations, the State may identify and require additional road maintenance work to be completed by the Contractor. The amount of payment for this additional road maintenance work deemed necessary by the State will be calculated and paid for using the equipment rates in Schedule M 'Additional Road Maintenance Payment Rates'.

Upon completion of any additional road maintenance work, the Contractor shall submit a report identifying the road(s), and the number of stations that have been completed to the Contract Administrator. Once the Contract Administrator has approved the additional road maintenance work in writing, the Contractor is responsible for billing the State for additional road maintenance services performed. The billing statement shall include an itemized account of the road(s), the number of stations and which

stations have been completed. The Contractor Administrator will verify that road maintenance described on the billing statement is complete prior to State making payment to Contractor. The billing schedule shall be the 1st and the 15th of each month with payment due by State within fourteen (14) days. Reporting periods end on the 14th and the end of each month.

No certificate given or payment made shall be evidence of the satisfactory performance of the Contract, either wholly or in part, against the claim of the State to the contrary, and no payment shall be construed to be an acceptance of any defective work, which may before or afterwards appear.

#### **P-034.1 Payment for Additional Miscellaneous Work**

During the course of operations, the State may identify and require additional miscellaneous work to be completed by the Contractor.

A plan for the additional work deemed necessary by the State shall be provided by the Contractor and must be approved in writing by the State prior to commencement of work by the Contractor. After the Contract Administrator has inspected and approved the work in writing, the Contractor is responsible for billing the State for work performed. The billing statement shall include an itemized account of the equipment, labor and materials necessary for the additional work that has been completed and approved.

The State shall reimburse the Contractor for approved costs within thirty (30) days of State's approval of the statement.

No certificate given or payment made shall be evidence of the satisfactory performance of the Contract, either wholly or in part, against the claim of the State to the contrary, and no payment shall be construed to be an acceptance of any defective work, which may before or afterwards appear.

#### **P-090.1 Performance Security**

Prior to start of any operations Contractor agrees to provide one or more of the following State approved performance securities; cash, savings account assignment, certificate of deposit assignment, irrevocable standby letter of credit, or a Miller Act bond, for the amount of \$100,000.00. At least 50% must be in a form other than a bond, unless otherwise agreed to by the State.

Security provided shall guarantee performance of all provisions of this contract and payment of any damages caused by Contractor's operations, failure to perform, or noncompliance with any rule or law. In addition, said security may be used by the State to satisfy any claims or liens made by Contractor's subcontractors, material providers, or other individuals against the State or its Purchasers, which arise from this Harvesting Services Contract.

If at any time the State decides that this security has become unsatisfactory, the Contractor agrees to suspend operations and, within fifteen (15) days of notification, replace the security with one acceptable to the State. The State may also require increases to the existing performance security at any time.

Unapplied performance security will be returned to Contractor after the State issues an operating release and completes the financial closeout.

#### **P-100.1 Performance Security Reduction**

The State may reduce the performance security after an operating release has been issued if the State determines that adequate security exists for any remaining obligations of Contractor. Prior to any reduction of the performance security amount, the Contractor must submit a written reduction request. No reduction will be allowed by the State unless such reduction can be made while fully protecting the State's interests.

#### **P-120.1 Contractor Responsibility for Subcontractor Services**

Contractor is responsible for negotiating, procuring, and paying for all services rendered by any subcontractor. Subcontractor services may include, but are not limited to, harvesting logs, hauling logs, and building roads.

### **Section L: Log Definitions and Accountability**

#### **L-010.1 Forest Products Conveyed**

Forest products conveyed are logs or parts of logs delivered meeting the sorting criteria defined by clause G-022.1 and manufacturing standards defined by clause G-024.1 of this contract.

#### **L-013.1 Log Sorts Delivered to Incorrect Destination**

Purchasers have agreed to purchase the log sort (s) as described in the G-022.1 clause. In the event a load of logs from an incorrect sort is delivered to a Purchaser, the Purchaser may reject the load. If Purchaser receives an incorrectly delivered load, Contractor shall notify the State within 24 hours. The Contractor will maintain responsibility for proper disposition and delivery of incorrectly delivered loads.

#### **L-060.1 Load Tickets**

Contractor shall complete and use load tickets as directed by the Contract Administrator and, if required, use other identification as directed by the State to ensure accounting of forest products removed from the sale area. A load ticket must be fixed, as designated by the Contract Administrator, to each truck and trailer load prior to leaving the landing.

Contractor shall account for all load tickets issued by the Contract Administrator. The State may treat load tickets not accounted for as lost forest products. All costs associated with computing the billings for lost loads shall be borne by Contractor.

**L-090 Scaling Rules**

Determination of volume of any forest products shall be conducted by a state approved third party scaling organization and in accordance with the Eastside log scaling and grading rules, Region 6 taper rules, and Scribner Volume Table, revised July 1, 1972, contained in the Northwest Log Rules Eastside and Westside Log Scaling Handbook (developed and produced by the Northwest Log Rules Advisory Group) and in effect on the date of confirmation of this contract.

Special scaling specifications shall be noted on the State's Brand Designation form which is hereby incorporated to this contract by reference.

**L-110 State Approval of Log Scaling and Weighing Locations**

Forest Product measurement and weighing facilities required by this contract must be approved by the State. Forest products sold under the contract which require log scaling shall be scaled, measured, or counted by a State approved third party log scaling organization. Forest products sold under the contract which require weighing shall be weighed at a location that meets Washington State Department of Agriculture approval.

Prior to forest products being hauled, the Contract Administrator must authorize in writing the use of State approved measurement and/or weighing facilities that are at or enroute to final destinations. Forest products from this sale shall be measured or weighed at facilities, which are currently approved for use by the State and are currently authorized for this sale. The State reserves the right to verify load volume and weights with State employees or contractors at the State's own expense. The State reserves the right to revoke the authorization of previously approved measurement locations.

**L-114.1 State Approval of Haul Route**

Contractor shall file with the Contract Administrator and Contract Administrator shall approve a map showing the haul route, which unscaled and unweighed logs will travel from the harvest area to the weighing/scaling location and approved destinations. The Contractor must notify Contract Administrator within 24 hours of any deviation from the haul route. The route of haul may be changed by prior agreement of the State and the Contractor. The Contract administrator must be notified by the Contractor of any overnight stays of an unscaled or unweighed load of logs.

**L-130.1 Conversion Factors**

Forest products harvested and delivered from the sale area that are not measured in units specified in the P-030.1 'Payment for Harvesting and Hauling Services' clause of this contract shall be converted to the contract specified payment units using Department of Natural Resources conversion factors unless a plan to do otherwise has been pre-approved by the State.

**Section H: Harvesting Operations****H-010.1 Cutting and Yarding Schedule**

Falling and Yarding will not be permitted from March 1 to June 15 unless authorized in writing by the Contract Administrator.

**H-013.1 Reserve Tree Damage Definition**

Reserve trees are trees required and designated for retention within the sale boundary. Contractor shall protect reserve trees from being cut, damaged, or removed during operations.

Reserve tree damage exists when one or more of the following criteria occur as a result of Contractor's operation, as determined by the Contract Administrator.

- a. A reserve tree has one or more scars on its trunk exposing the cambium layer, which in total exceeds 100 square inches.
- b. A reserve tree's top is broken or the live crown ratio is reduced below 30 percent.
- c. A reserve tree has more than 1/3 of the circumference of its root system injured such that the cambium layer is exposed.

If the Contract Administrator determines that a reserve tree has been cut or damaged, the Contractor shall provide a replacement reserve tree of like condition, size, and species within the sale unit containing the damaged leave tree, as approved by the Contract Administrator. Contractor may be required to pay liquidated damages for Excessive Reserve Tree Damage as detailed in clause D-041.1.

Removal of designated reserve trees from the sale area is unauthorized, and may invoke the use of the G-230.1 'Unauthorized Activity' clause. Contractor is required to leave all cut or damaged reserve trees on site.

**H-015.1 Skid Trail Requirements**

A skid trail is defined as an area that is used to skid logs for more than three passes by any equipment.

- a. Skid trail will not exceed 14 feet in width, including rub trees.
- b. Skid trails shall not cover more than 10 percent of the total acreage on each unit.
- c. Skid trails will be pre-approved by the Contract Administrator.
- d. Except for rub trees, skid trails shall be felled and yarded prior to falling adjacent timber.

- e. Rub trees shall be left standing until all timber tributary to the skid trail has been removed.
- f. Excessive soil damage is not permitted. Excessive soil damage is described in clause H-017.
- g. Skid trails will be water barred at the time of completion of yarding, if required by the Contract Administrator.
- h. A designated skid trail is located between Units 8 and 9. The skid trail location is marked with yellow flagging.

Contractor shall not deviate from the requirements set forth in this clause without prior written approval from the Contract Administrator

#### **H-017 Preventing Excessive Soil Disturbance**

Operations may be suspended when soil rutting exceeds 10 inches as measured from the natural ground line. To reduce soil damage, the Contract Administrator may require water bars to be constructed, grass seed to be placed on exposed soils, or other mitigation measures. Suspended operations shall not resume unless approval to do so has been given, in writing, by the Contract Administrator.

#### **H-025 Timing Requirements for Timber Removal**

All forest products must be removed within 14 days of being felled.

#### **H-030.1 Timber Falling**

Trees shall be felled and logs shall be bucked to obtain the greatest practicable utilization and value of forest products.

#### **H-035 Fall Trees Into Sale Area**

Trees shall be felled into the sale area unless otherwise approved by the Contract Administrator.

#### **H-050 Rub Trees**

Trees designated for cutting along skid trails and cable corridors shall be left standing as rub trees until all timber that is tributary to the skid trail or cable corridor has been removed.

#### **H-052.1 Branding and Painting**

The State shall provide a State of Washington registered log brand. Contractor must brand and paint all logs removed from the harvest area in a manner that meets the requirements of WAC 240-15-030(2)(a)(i). All logs removed from the harvest area designated as export restricted shall also be painted in a manner that meets the requirements of WAC 240-15-030(2)(a)(ii).



For pulp loads purchased under a contract designated as export restricted, Contractor shall brand at least 3 logs with legible brands at one end. Also, 10 logs shall be painted at one end with durable red paint.

**H-110 Stump Height**

Trees shall be cut as close to the ground as practicable. Stump height shall not exceed 12 inches in height measured on the uphill side, or 2 inches above the root collar, whichever is higher.

**H-120.1 Harvesting Equipment**

Forest products harvested under this contract shall be harvested and removed using D6 equivalent or smaller ground skidding equipment and ground based harvesting equipment. Authority to use other equipment or to operate outside the equipment specifications detailed above must be approved in writing by the State.

**H-130.1 Hauling Schedule**

The hauling of forest products will not be permitted on all roads from March 1 to June 15 unless authorized in writing by the Contract Administrator .

**H-140.1 Special Harvest Requirements**

Contractor shall accomplish the following during the harvest operations:

- a. No operations associated with timber harvest, hauling, or road work will be permitted within 1/2 mile of an active American goshawk nest from March 1 to August 1 or later if the young are still on the nest.
- b. Appropriate warning signs shall be posted at locations designated by the Contract Administrator.
- c. Poles will not be processed with dangle headed processor with steel wheels or spiked wheels. Rubber tires and chains or a stroker are acceptable.

Permission to do otherwise must be granted in writing by the Contract Administrator.

**H-150.1 Required Removal of Forest Products**

Contractor shall remove from the sale area, present for scaling and deliver to the designated purchaser locations specified in the G-022.1 clause all forest products conveyed that meet the following minimum dimensions unless directed otherwise by the Contract Administrator:

Species	Net Bd Ft	Log Length (ft)	Log dib (inches)
All green species	20	16	5.0

The State may treat failure to remove forest products left in the sale area that meet the above specifications as a breach of this contract. The Contractor shall be responsible

for forest products not removed. At the State's option, the State or a third party scaling organization may scale forest products, for volume, that meet the above specifications and are left in the sale area. State may deduct the value of forest products not removed from payments to the Contractor for harvesting services rendered. All costs associated with scaling and computing the billing for forest products left in the sale area will be borne by Contractor.

If Contractor's failure to remove all the forest products specified under the contract is due to circumstances beyond the control and without fault or negligence of the Contractor including, but not restricted to, acts of the State, closures by government regulatory agencies, mill closures, fires, vandals, and unusually severe weather conditions, the State may elect to modify the required removal requirements. Contractor is required to request contract removal requirement modifications in writing. The State shall consider such requests and may grant them in part or entirety only when Contractor has demonstrated that they have been endeavoring to complete the project and are otherwise performing with due diligence.

#### **H-161.1 Excessive Timber Breakage**

The Contractor shall be responsible for felling and yarding timber in a manner that shall minimize breakage and maintain stump heights within contract specifications, unless permission to do otherwise is agreed to by the Contract Administrator.

The State may treat excessive timber breakage, as determined by the Contract Administrator as a breach of this contract. At the State's option, the State or a third party scaling organization may scale forest products, for volume. State may deduct the value of forest products damaged through excessive breakage from payments to the Contractor for harvesting services rendered. All costs associated with scaling and computing the billing for forest products damaged through excessive breakage will be borne by Contractor.

#### **H-190 Completion of Settings**

Operations begun on any setting of the sale area shall be completed before any operation begins on subsequent settings unless authorized in writing by the Contract Administrator.

#### **H-230.1 Tops and Limbs Outside the Sale Boundary**

Tops and limbs outside the sale boundary as a result of Contractor's operation shall be removed concurrently with the yarding operation unless otherwise directed by the Contract Administrator.

#### **H-250 Additional Falling Requirements**

Within all units, all non-merchantable live stems 3 inches and greater in diameter at breast height not banded with purple paint, shall be felled concurrently with felling operations. Areas of young or immature timber may be excluded from this requirement by the Contract Administrator.

**H-260 Fall Leaners**

Trees within the units that have been pushed over in falling or skidding operations shall be felled.

**Section C: Construction and Maintenance****C-040.1 Road Plan**

Road construction and associated work provisions of the Road Plan for this project, dated October 22, 2023 are hereby made a part of this contract.

The State may make modifications to the Road Plan made necessary by unforeseen conditions. Any modifications that create additional work for the Contractor shall be paid in accordance with the payment terms set forth in this contract.

**C-050.1 Contractor Road Maintenance and Repair**

Contractor shall perform work at their own expense on E364219A, E354207A, E354207B, E354208Q, E354217Q, E354217M, E354217N, E354112K, E364229E, E364229G, E364228F, USFS 2712, E364229F, E364229B, E364216B and E364216G road(s). All work shall be completed to the specifications detailed in the Road Plan.

**C-080.1 Landing Location Approval Prior to Construction**

Landing locations shall be marked by the Contractor and approved by the Contract Administrator prior to construction.

**C-130.1 Dust Abatement**

Contractor shall abate dust on the E364219A and E364229E roads used for hauling from June 1 to October 1 as directed by the Contract Administrator.

**C-140.1 Water Bars**

Contractor shall, as directed by the Contract Administrator, construct water bars across haul roads, skid trails and fire trails as necessary to control soil erosion and water pollution.

**Section S: Site Preparation and Protection****S-001 Emergency Response Plan**

An Emergency Response Plan (ERP) shall be provided to the Contract Administrator containing but not limited to, valid contact numbers and procedures for medical emergencies, fire, hazardous spills, forest practice violations and any unauthorized or unlawful activity on or in the vicinity of the sale area. The Contract Administrator and the State shall be promptly notified whenever an incident occurs requiring an emergency response.

The ERP must be presented for inspection at the prework meeting and kept readily available to all personnel, including subcontractors, on site during active operations.

**S-010.1 Fire Hazardous Conditions**

Contractor acknowledges that operations under this Contract may increase the risk of fire. Contractor shall conduct all operations under this agreement following the requirements of WAC 332-24-005 and WAC 332-24-405 and further agrees to use the highest degree of care to prevent uncontrolled fires from starting.

In the event of an uncontrolled fire, Contractor agrees to provide equipment and personnel working at the site to safely and effectively engage in first response fire suppression activity.

Contractor's failure to effectively engage in fire-safe operations is considered a breach and may result in suspension of operations.

**S-030 Landing Debris Clean Up**

Landing debris shall be disposed of in a manner approved in writing by the Contract Administrator.

**S-040.1 Noxious Weed Control**

Contractor shall notify the Contract Administrator in advance of moving equipment onto State lands. Contractor shall thoroughly clean all off-road equipment prior to entry onto State land to remove contaminated soils and noxious weed seed. If equipment is moved from one DNR project area to another, the Contract Administrator reserves the right to require the cleaning of equipment. Equipment shall be cleaned at a location approved by the Contract Administrator.

**S-050 Cessation of Operations for Low Humidity**

When the humidity is 12 percent or lower on the sale area, all operations must cease unless authority to continue is granted by the State in writing.

**S-060.1 Pump Truck or Pump Trailer**

Contractor shall provide a fully functional pump truck or pump trailer equipped to meet the specifications of WAC 332-24-005 and WAC 332-24-405 during the "closed season" or as extended by the State and shall provide trained personnel to operate this equipment on the sale area during all operating periods.

**S-100 Stream Cleanout**

Slash or debris which enters any stream as a result of operations under this contract and which is identified by the Contract Administrator shall be removed and deposited in a stable position. Removal of slash or debris shall be accomplished in a manner that avoids damage to the natural stream bed and bank vegetation.

**S-120 Stream Protection**

No timber shall be felled into, across, or yarded through any stream.

**S-130.1 Hazardous Materials**

- a. Hazardous Materials and Waste - Regulatory Compliance

Contractor is responsible for understanding and complying with all applicable local, state, and federal hazardous material/waste laws and regulations for operations conducted under this contract. Such regulations pertain to, but may not be limited to, hazardous material storage, handling and transport, personnel protection, release notification and emergency response, cleanup and waste disposal.

Contractor shall be responsible for restoring the site in the event of a spill or other releases of hazardous material/waste during operations conducted under this contract.

b. Hazardous Materials Spill Prevention

All operations shall be conducted in a manner that avoids the release of hazardous materials, including petroleum products, into the environment (water, air or land).

c. Hazardous Material Spill Containment, Control and Cleanup

If safe to do so, Contractor shall take immediate action to contain and control all hazardous material spills. Contractor shall ensure that enough quick response spill kits capable of absorbing 10 gallons of oil, coolant, solvent or contaminated water are available on site to quickly address potential spills from any piece of equipment at all times throughout active operations. If large quantities of bulk fuel/other hazardous materials are stored on site, Contractor must be able to effectively control a container leak and contain & recover a hazmat spill equal to the largest single on site storage container volume. (HAZWOPER reg. 29CFR 1910.120 (j) (1) (vii)).

d. Hazardous Material Release Reporting

Releases of oil or hazardous materials to the environment must be reported according to the State Department of Ecology (ECY). It is the responsibility of the Contractor to have all emergency contact information readily available and a means of remote communication for purposes of quick notification. In the event of a spill covered in part a., the Contractor is responsible for immediately notifying all the following:

- Department of Emergency Management at 1-800-258-5990
- National Response Center at 1-800-424-8802
- Appropriate Department of Ecology (ECY) at 1-800-645-7911
- DNR Contract Administrator

### **S-131.1 Refuse Disposal**

As required by RCW 70.93, All Contractor generated refuse shall be removed from state lands for proper disposal prior to termination of this contract. No refuse shall be burned, buried or abandoned on state forest lands. All refuse shall be transported in a

manner such that it is in compliance with RCW 70.93 and all loads or loose materials shall be covered/secured such that these waste materials are properly contained during transport.

#### **S-140.1 Fence Repair**

Contractor shall immediately repair all fence damage resulting from operations on this sale to an equal or better condition than existed at the time of sale.

#### **S-150.1 Recreation Trail Cleanout**

At the completion of logging operations in Units 8 and 9, Contractor shall repair any damage to and clean out all logging debris from recreational trail(s).

### **Section D: Damages**

#### **D-010.1 Liquidated Damages**

The clauses in the DAMAGES section of this contract provide for the State's payments to the Contractor to be reduced for certain breaches of the terms of this contract. These offsets are agreed to as liquidated damages for the Contractor's breach, and are not penalties. They are reasonable estimates of anticipated harm to the State caused by the Contractor's breach. The State and Contractor agree to these liquidated damages provisions with the understanding of the difficulty of proving loss and the inconvenience or infeasibility of obtaining an adequate remedy. These liquidated damages provisions provide greater certainty for the Contractor by allowing the Contractor to better assess its responsibilities under the contract.

#### **D-014.1 Damages for Delivered Mis-sorted Poles**

Poles delivered by Contractor that do not meet the sorting specifications in G-022.1, and poles not meeting ANSI specifications (American National Standard Specifications and Dimensions for Wood Poles), in force at the time of signing this contract are considered mis-sorts.

When the volume of mis-sorts amount to more than 10% of a pole sort's total delivered volume as determined by a third party scaling organization, the State is harmed and an adjustment to the Contractor's harvesting payment may be made.

Payment reduction for delivered mis-sorted pole volume exceeding the 10% threshold will be calculated as follows:

$$\text{Payment Reduction} = (B \times V) \times (.35)$$

Where:

B = 'On Board Truck' rate from P-030.1

V = Mis-sorted pole Volume exceeding 10%

Poles authorized for delivery by the Contract Administrator shall not contribute to the percentage of mis-sorted pole volume.

**D-015.1 Damages for Delivered Mis-sorted Logs**

Logs delivered by Contractor that do not meet the receiving Purchaser's log sort specifications as described in clause G-022.1 are considered mis-sorts.

Mis-sorted log volume will be considered on a per load basis. When mis-sorts amount to more than 12% of a load's total volume, as determined by a third-party scaling organization, the State is harmed and an adjustment to the Contractor's harvesting payment may be made. For the improper delivery of mis-sorted logs, the State may reduce the harvesting payment by \$100.00 for each load delivered which contained mis-sorted volume in excess of 12%, as documented by third-party scaling ticket.

**D-016.1 Damages for Delivered Mis-manufactured Logs or Poles**

Logs or Poles delivered by Contractor that do not meet the receiving Purchaser's preferred log length specifications as described in clause G-022.1, logs not meeting manufacturing standards as described in clause G-024.1, and poles not meeting specifications in Schedule P are considered mis-manufactured logs or poles.

Mis-manufactured log or pole volume will be considered on a per load basis. When mis-manufactured logs or poles amount to more than 5% of a loads total volume, as determined by a third-party scaling organization, the State is harmed and an adjustment to the harvesting payment may be made. For the delivery of mis-manufactured logs or poles, the State may reduce the harvesting payment due to the Contractor by an amount of \$100.00 for each load of mis-manufactured logs or \$300 for each load of poles delivered which has been determined to contain mis-manufactured volume in excess of 5% as documented by third-party scaling ticket.

**D-022.1 Damages for Failure to Begin Product Deliveries**

Contractor's failure to begin deliveries by the date listed in clause G-027.1, Log Delivery Schedule and Conditions, can result in substantial injury to the State. The Contractor shall pay \$100.00 per day until deliveries begin or until a plan to remedy the delay has been agreed to in writing by the State. Days where operations are restricted such as weekends and State holidays are not subject to damages.

**D-023.1 Damages for Failure to Remove Forest Products**

Contractor's failure to remove all of the forest products specified prior to the expiration of the contract operating authority results in substantial injury to the State. The value of the forest products sold at the time of breach is not readily ascertainable. The Contractor's failure to perform disrupts the State's management plans in the project area, the actual cost of which is difficult to assess. A re-offering of the contract involves additional time and expense and is not an adequate remedy. Therefore, the Contractor agrees to accept a reduction of the amount due for harvesting services from the State in the amount calculated according to the following guidelines:

- a. Full stumpage value will be assessed for felled trees, individual or scattered standing trees, or clumps of standing trees less than three acres in size, plus all

costs associated with scaling and computing the stumpage value of the forest products left.

- b. 35% of full stumpage value will be assessed for clumps of standing trees greater than three acres in size, plus all costs associated with scaling and computing the stumpage value of the forest products left.

The stumpage value of forest products left shall be determined by the State or a third party scaling organization utilizing whatever method(s) best suited for accurate volume and acreage measurement as determined by the State.

#### **D-024.1 Damages for Excessive Timber Breakage**

Excessive breakage of timber results in substantial injury to the State. The value of the forest products sold at the time of breach is not readily ascertainable. Therefore, the Contractor agrees to accept a reduction of the amount due for harvesting services from the State at an amount calculated according to the following:

The value for excessive timber breakage will be determined at a rate, which reflects the log sort price that the Purchasers would have paid for unbroken logs minus the cost of delivery, plus all costs associated with scaling and computing the stumpage value of the forest products excessively broken.

The stumpage value of forest products excessively broken shall be determined by the State or a third party scaling organization utilizing whatever method(s) best suited for accurate volume measurement as determined by the State.

#### **D-030.1 Inadequate Log Accountability**

Removal of forest products from the sale area without adequate branding and/or valid load tickets attached to the load, weighing or scaling forest products in a location other than the facilities authorized for use for this sale, and failing to deliver load ticket to the weighing/scaling official all result in substantial injury to the State. The potential loss from not having proper branding, ticketing, weighing locations and accountability is not readily ascertainable. These contractual breaches result in a loss of load and weighing/scaling data the potential for the removal of forest products for which the State receives no payment, and cause increases in the State's administration costs associated with this contract. The actual costs of these breaches are difficult to assess.

For these reasons, Contractor's payments for harvesting under this contract will be reduced in the following amounts, as liquidated damages, to compensate the State for these breaches: a sum of \$100.00 each time a load of logs does not have branding as required in the contract, \$250.00 each time a load of logs does not have a load ticket as required by the contract, \$250.00 each time a load ticket has not been filled out as required by the plan of operations, \$250.00 each time a load is weighed or scaled at a facility not approved as required by the contract, and \$250.00 each time load and weight scale data is not presented to the weighing/scaling official, and \$250 each time a ticket is either lost or otherwise unaccounted for.



**D-041.1 Reserve Tree Excessive Damage**

When Contractor’s operations exceed the damage limits set forth in clause H-013.1, Reserve Tree Damage Definition, and when the Contract Administrator determines that a suitable replacement for a damaged reserve tree is not possible, the damaged trees result in substantial injury to the State. The value of the damaged reserve trees at the time of the breach is not readily ascertainable. Therefore, the Contractor agrees to pay the State as liquidated damages at the rate of \$1,000.00 per tree for all damaged reserve trees that are not replaced in all the units.

SIGNATURES

This agreement may be executed in any number of counterparts (including by electronic mail in portable document format (.pdf), or by facsimile) each of which shall be deemed an original but all of which, when taken together, shall constitute one and the same Agreement binding on all parties.

IN WITNESS WHEREOF, the Parties hereto have entered into this contract.

STATE OF WASHINGTON  
DEPARTMENT OF NATURAL RESOURCES

\_\_\_\_\_  
Purchaser

\_\_\_\_\_  
Patrick Ryan  
Northeast Region Manager

\_\_\_\_\_  
Print Name

Date: \_\_\_\_\_

Date: \_\_\_\_\_

Address: \_\_\_\_\_

CORPORATE ACKNOWLEDGEMENT  
(Required for both LLC and Inc. Entities)

STATE OF \_\_\_\_\_ )

COUNTY OF \_\_\_\_\_ )

On this \_\_\_\_\_ day of \_\_\_\_\_, 20\_\_\_\_, before me personally  
appeared \_\_\_\_\_

\_\_\_\_\_ to me known to be the  
\_\_\_\_\_ of the corporation  
that executed the within and foregoing instrument and acknowledged said instrument to be the  
free and voluntary act and deed of the corporation, for the uses and purposes therein mentioned,  
and on oath stated that (he/she was) (they were) authorized to execute said instrument.

IN WITNESS WHEREOF, I have hereunto set my hand and affixed my official seal the day and  
year first above written.

\_\_\_\_\_  
Notary Public in and for the State of

\_\_\_\_\_

My appointment expires \_\_\_\_\_

**Schedule A**  
**SORT SPECIFICATIONS**

Sort #1: Douglas-fir and western larch 7 inches to 10 inches in diameter inside the bark. If Purchaser designates peeler lengths, then chuckability standards apply to the logs. Non-chuckable logs will be delivered to the Purchaser of Sort #3. If the Purchaser designates sawlog lengths, then all Douglas-fir and western larch sawlogs will be delivered to the Purchaser of this sort and none will be delivered to the Purchaser of Sort #3.

Sort #2: Douglas-fir and western larch 11 inches and greater in diameter inside the bark. If Purchaser designates peeler lengths, then chuckability standards apply to the logs. Non-chuckable logs will be delivered to the Purchaser of Sort #4. If the Purchaser designates sawlog lengths, then all Douglas-fir and western larch sawlogs will be delivered to the Purchaser of this sort and none will be delivered to the Purchaser of Sort #4.

Sort #3: Lodgepole pine, grand fir, Engelmann spruce, white pine, alpine fir and western hemlock 7 inches to 10 inches in diameter inside the bark. See Sort #1 description for handling procedures for Douglas-fir and western larch.

Sort #4: Lodgepole pine, grand fir, Engelmann spruce, white pine, alpine fir and western hemlock 11 inches and greater in diameter inside the bark. See Sort #2 description for handling procedures for Douglas-fir and western larch.

Sort #5: Western red cedar poles which are 35 feet in length and greater. Poles shall be manufactured accordingly to meet ANSI specifications.

Sort #6: Western Larch poles which are 35 feet in length and greater. Poles shall be manufactured accordingly to meet ANSI specifications.

Sort #7: Western red cedar 5 inches and greater in diameter inside the bark.

Sort #8: Douglas-fir, western larch, lodgepole pine, grand fir, Engelmann spruce, white pine, alpine fir and western hemlock 5 inches to 6 inches in diameter inside the bark.

Sort #9: All conifer species except western red cedar 2 inches and greater in diameter inside the bark utility.

**Schedule M**  
**ADDITIONAL ROAD MAINTENANCE RATES**

ADDITIONAL ROAD MAINTENANCE PAYMENT RATES  
(Hourly Rate Including Operator)

PERTAINING TO CLAUSE P-033.1 (Payment for Additional Road Maintenance Work)

Motor Grader

To 140 HP (Cat 120H, 120M) \$177.00

To 175 HP (John Deere 670D, 670G, 672D, G; Cat 12M; CAT 140G; CAT143H; Volvo G930; Komatsu GD-655-3) \$219.00

To 200 HP (John Deere 772; Cat 140M; Volvo G940; Komatsu GD675-3) \$238.00

Over 200 HP (Cat 160M, 14M, 16H; Komatsu GD-825A-2) \$308.00

Ripper/Scarifier Use

To 140 HP \$4.80

To 175 HP \$7.20

Over 175 HP \$12.00

Front End Loaders & Loader/Backhoe

To 75 HP (Cat 416D, Cat 416E; Komatsu WB142-2) \$142.00

To 110 HP (Cat 420E; Case 580, 590; Cat 908H, 914G; John Deere 344J) \$150.00

To 160 HP (Cat 450E, Cat 924H, 930H; Hyundai HL 730-9; John Deere 524K) \$152.00

Over 160 HP (John Deere 624K; Case 621E; Cat 938H, 950H, 966K) \$170.00

Addition for special attachment use: compactor, clam, extendaboom, etc. add \$7.80

Gravel Trucks

On-Highway Rear Dump \$165.00

On-Highway Rear Dump Transfer Trailer (2 axles, 10 CY) \$18.00

On-Highway Bottom Dump Trailer (3 axles, 12 CY) \$18.00

Dozers

To 75 HP (Case 650K; Cat D3K XL) \$135.00

To 105 HP (Cat D4K, D5K; Case 750K, 850K; John Deere 450J, 550J, 650J; Komatsu D37EX-22) \$176.00

To 135 HP (Cat D6K; Case 1150K, John Deere 700J; Komatsu D51EX-22) \$200.00

To 185 HP (John Deere 750J; Case 1650, 1850; Cat D6N; Komatsu D61EX-15) \$227.00

To 240 HP (Cat D6T, D7E; John Deere 850J; Komatsu D65EX-15) \$262.00

Over 240 HP (Cat D8T; John Deere 950J) \$378.00

Ripper Use

To 180 HP add \$9.00

To 235 HP add \$15.00

Over 235 HP add \$24.00

Excavators

To 60 HP (Kubota U45, U55; John Deere 50D; Hitachi 50U; Cat 307D) \$138.00

To 95 HP (Cat 312D, 314D; Doosan 140LCV; Hitachi 120-3, 135US-3; Link-Belt 135; Komatsu PC120-6, PC130-8; John Deere 120D, 135D) \$178.00

To 120 HP (Cat 315D; John Deere 160LC; Doosan 175LCV; Komatsu PC160LC-8; Link-Belt 160 LX; Volvo EC160C L) \$205.00

To 140 HP (Cat 319D L, 320C; Hitachi 160LC-3; Link-Belt 210LX) \$212.00

To 170 HP (Cat 320D; Hitachi 200LC-3, 225LCV; Link-Belt 240 LX; Komatsu PC200-8, PC220LC-8; John Deere 225D LC; Volvo EC240C) \$215.00

To 230 HP (Cat 324D, 324E, 328D, 329D; John Deere 240D, 270D, 290G; Hitachi 240LC-3, 270LC-3; Link-Belt 290 LX RB; Volvo EC290C; Komatsu PC270LC-8) \$250.00

Over 230 HP (Cat 330D, 336D; Volvo EC330C; John Deere 330C, 330D; Komatsu PC300LC-8, C350LC-8; Link-Belt 330LX, 350 X2; Hitachi 330LC, 350LC-3) \$280.00

Add Attachment Rate to Excavator \$35.00

Self-Propelled Vibratory Compactors

To 80 HP (Bomag BW145DH-40, BW177D-40; Dynapac CA150D; Sakai 201D; Ing. Rand SD45F TF) \$140.00

To 125 HP (Bomag BW177PDBH-40; Cat CP-433E; Sakai SV400D-II; Dynapac CA152D) \$160.00

Over 125 HP (Bomag BW211PD-40; Dynapac CA262D; Ing. Rand SD105DA TF; Sakai SV505D-1) \$190.00

Tractor Brush Cutters

To 67 PTO HP \$120.00

To 80 PTO HP \$127.00

Over 80 PTO HP (JD 6200, 6300, 6400) \$136.00

Track Mounted Rock Drills (with one operator)

To 4.5" Diameter Hole \$380.00

Over 4.5" Diameter Hole \$446.50

Heavy Equipment Hauling

On-Highway Rear Dump \$165.00

Tilt Deck Utility Trailer (2 axle, up to 40,000 lbs.) \$10.00

Tilt Deck Utility Trailer (3 axle, up to 50,000 lbs.) \$13.00

On-Highway Truck Tractor (GVW up to 50,000 lbs.) \$142.00

Lowbed Trailer (2-axle, up to 50,000 lbs.) \$15.00

Lowbed Trailer (3-axle, up to 80,000 lbs.) \$35.00

Water Trucks

To 3,000 gallons \$104.00

To 4,000 gallons \$126.00

Over 4,000 gallons \$147.00

Power Saws and Pumps \$10.00

Laborer- Journey Level \$50.00

Laborer- Apprentice Level \$47.00

**INSTRUCTIONS**

HP taken at the Flywheel unless stated otherwise.

WA Sales Tax - Add sales tax only if an activity is not directly tied to a state timber sale. Sales tax on purchased material will be reimbursed.

Hourly rates include operator, owning and operating costs, profit and overhead, and also includes all costs for service and support vehicles.

Specification data such as weight and flywheel HP can be determined upon request by providing equipment make and model information.

Rates on equipment not included in this schedule can be determined upon request.

Rev. 6/8/2022

**Schedule P**  
**POLE SPECIFICATIONS**

Poles produced under this contract shall meet the following specifications:

**MINIMUM SAPWOOD:** Required both butt and top; 1-inch on Western Larch and none on western redcedar.

**BUTTS:** Shall be cut above the swell and hook.

**SWEEP:** Poles shall be line straight. That is, a straight line from the center of the butt to the center of the top will not pass outside the body of the pole.

**KNOTS:** Maximum diameter of a single knot shall not exceed 3 inches. The sum of the diameters of all knots (1/2 inch and larger) in any 1-foot section shall not exceed 8 inches on 45-foot and shorter and 10 inches on 50-foot and longer poles.

**TRIM:** Poles shall have a minimum of 12 inches of trim.

**MAXIMUM DIAMETER AT GROUND LINE:** Shall not be more than 7 inches or 20% larger than the specified minimum, whichever is greater.

**CLASSIFICATION:** The diameter (D.O.B.) at ground line (6 feet up from the butt) will determine the true class of the pole, provided that its top is large enough. Otherwise, the diameter (D.I.B.) at the top will determine the true class.

**PROHIBITED DEFECTS:** Poles shall be free of sucker knots, knot clusters, rotten knots, short crooks, splits, shake, scars or catfaces, deadwood streaks, snowbreak, cross break, decay, and worm or insect damage.

**REFERENCE:** American National  
**STANDARDS INSTITUTE:** A.N.S.I. 05.1-2008 or later

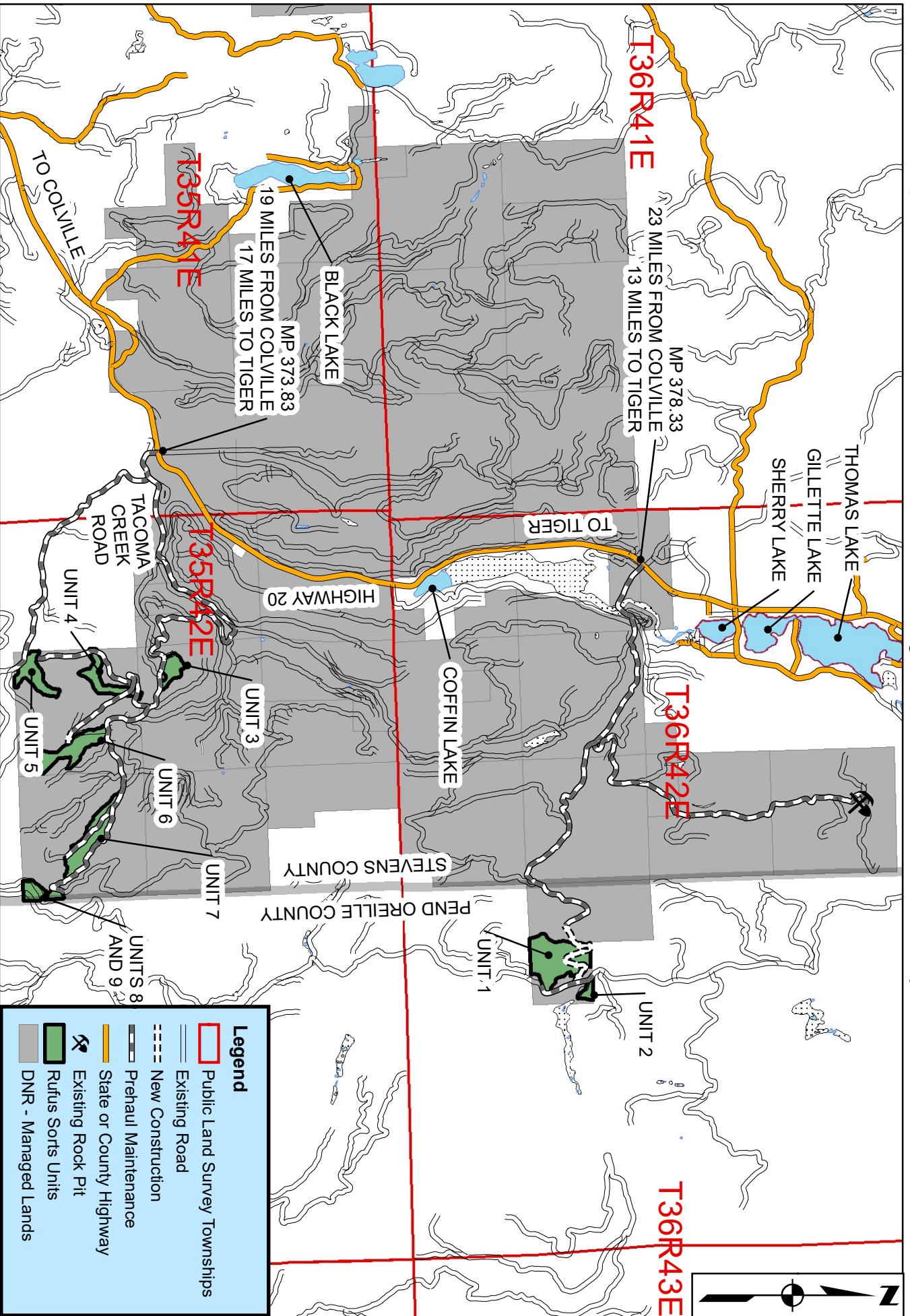

0 2,750 5,500 11,000 16,500 Feet

1 inch = 5,500 feet

Date: 10/22/2023



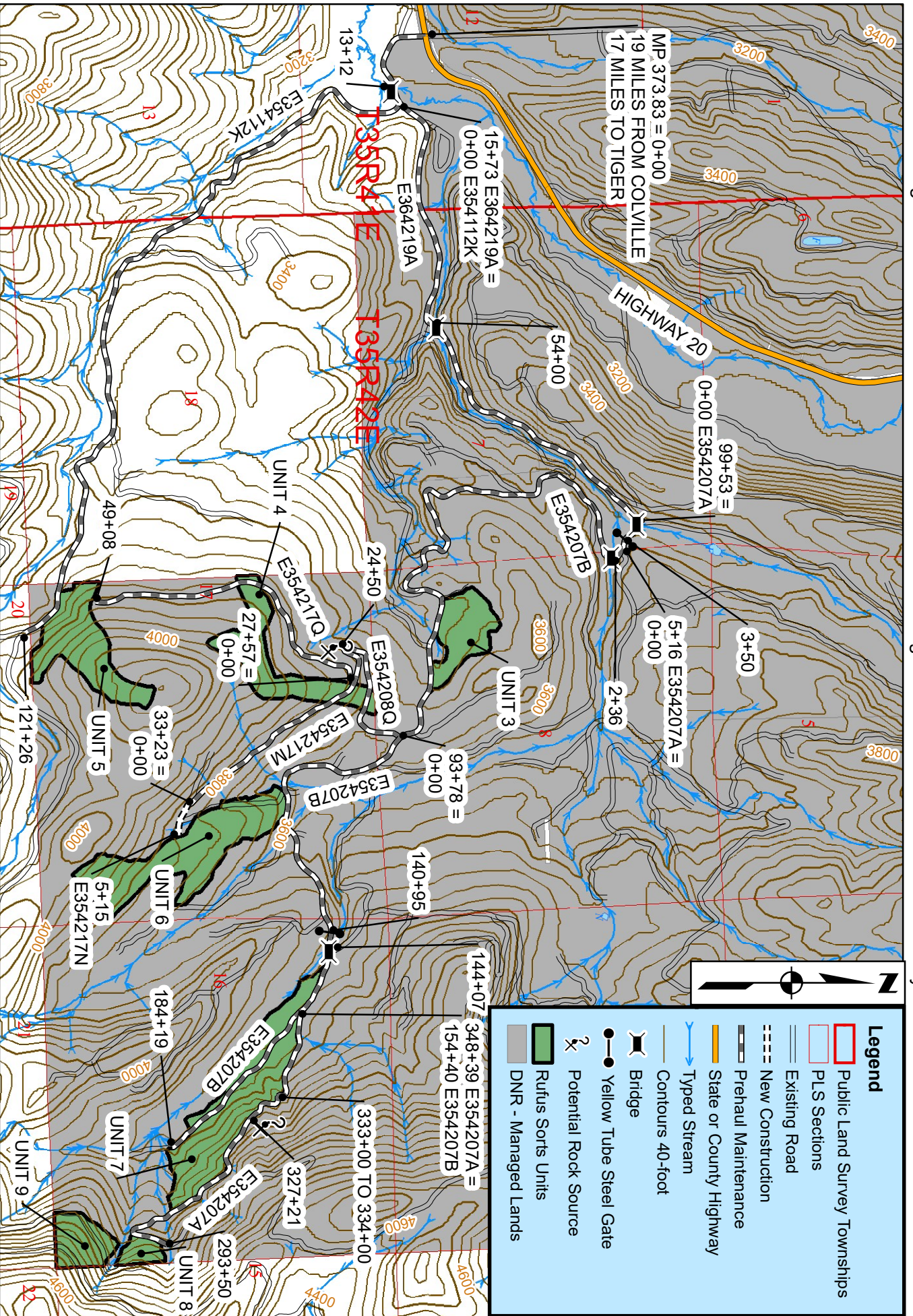

0 1,000 2,000 4,000 6,000 Feet

1 inch = 2,000 feet

Date: 10/22/2023

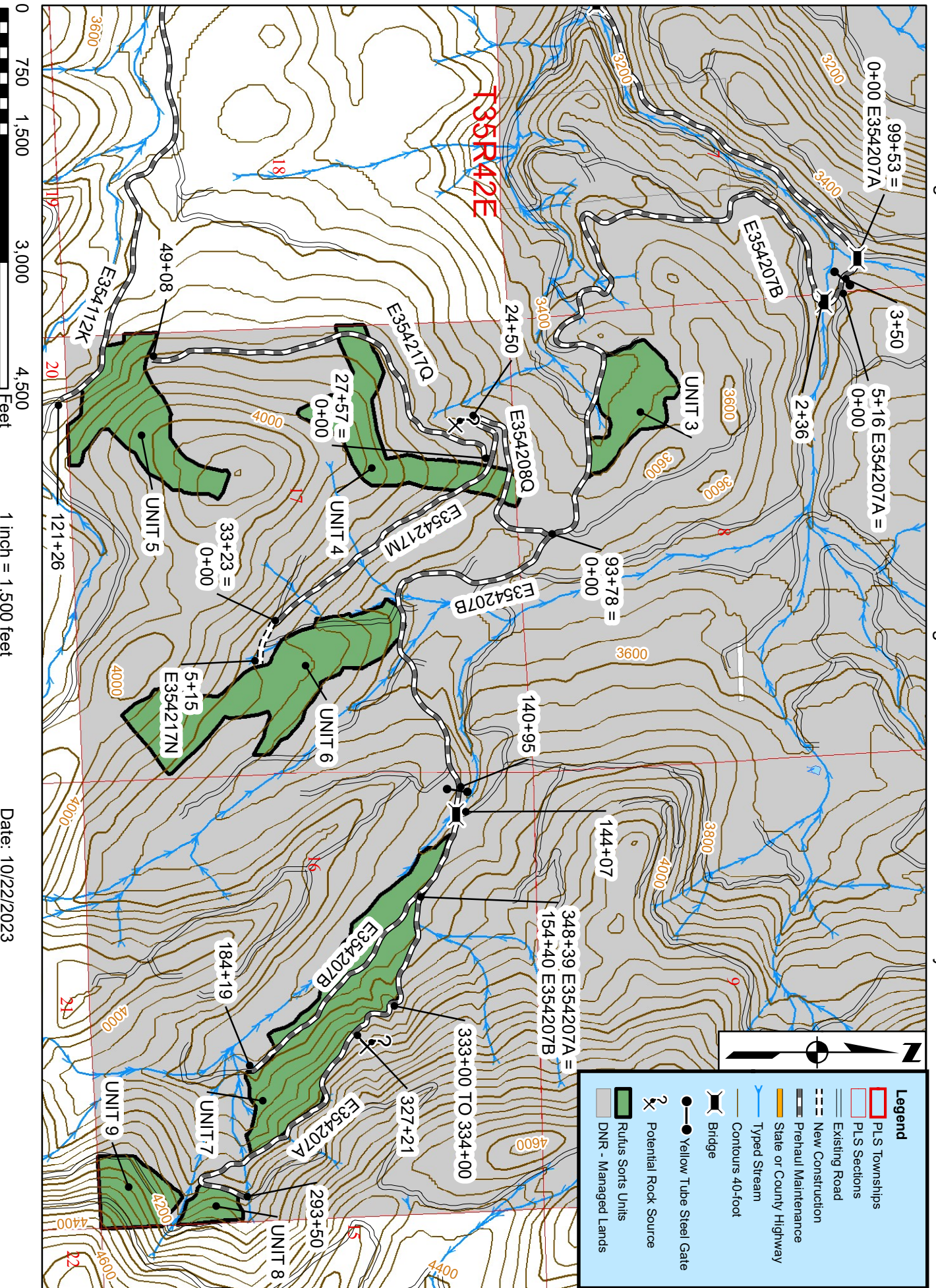

0 750 1,500 3,000 4,500  
 Feet

1 inch = 1,500 feet

Date: 10/22/2023

**Legend**

- Public Land Survey Townships
- PLS Sections
- Existing Road
- New Construction
- Reconstruction
- Prehaul Maintenance
- State or County Highway
- Typed Stream
- Contours 40-foot
- Existing Bridge
- Rufus Sorts Units
- DNR - Managed Lands

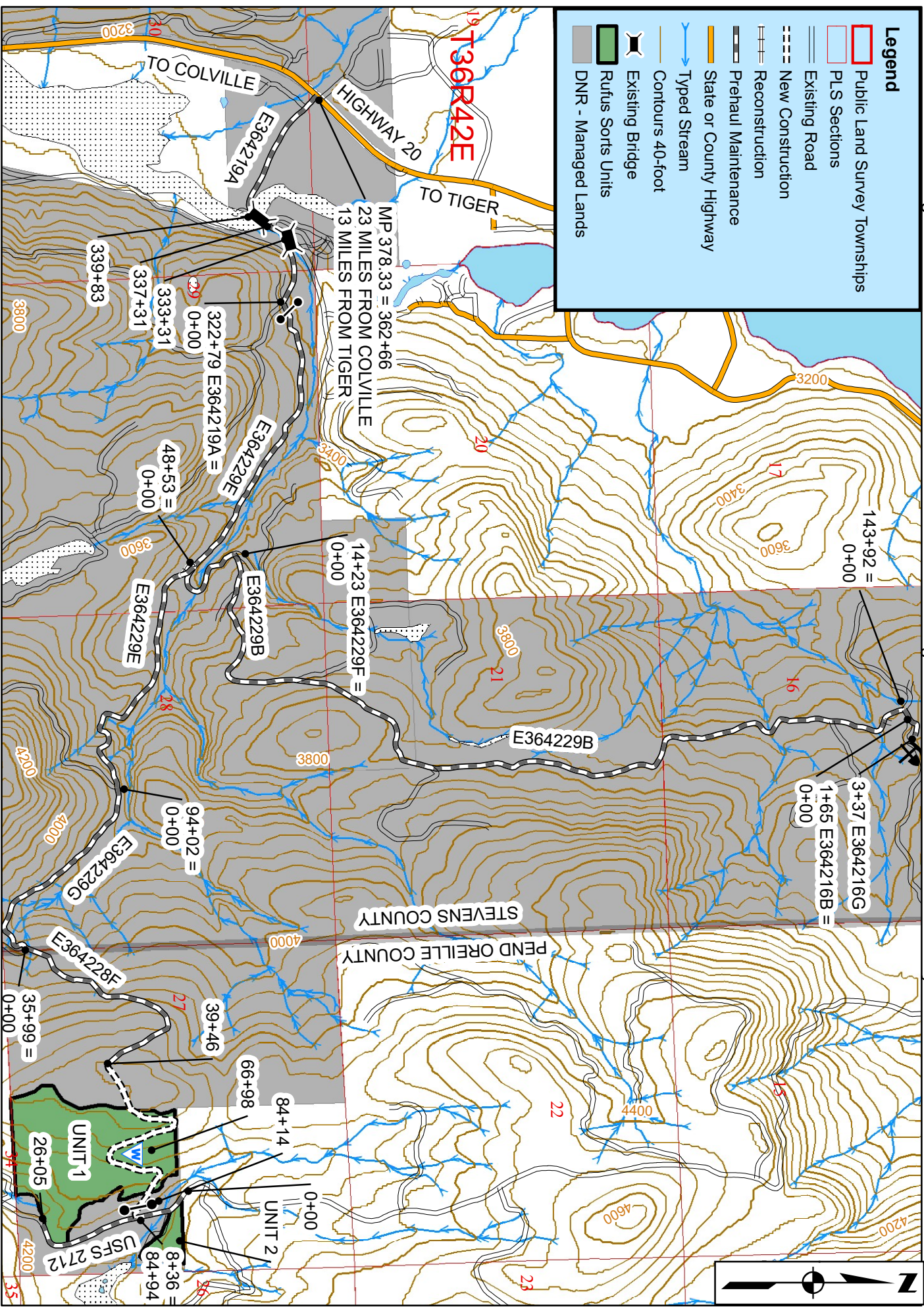

**Legend**

- Public Land Survey Townships
- PLS Sections
- Existing Road
- New Construction
- Reconstruction
- Prehaul Maintenance
- State or County Highway
- Typed Stream
- Contours 40-foot
- Existing Bridge
- Rufus Sorts Units
- DNR - Managed Lands

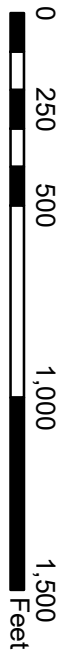
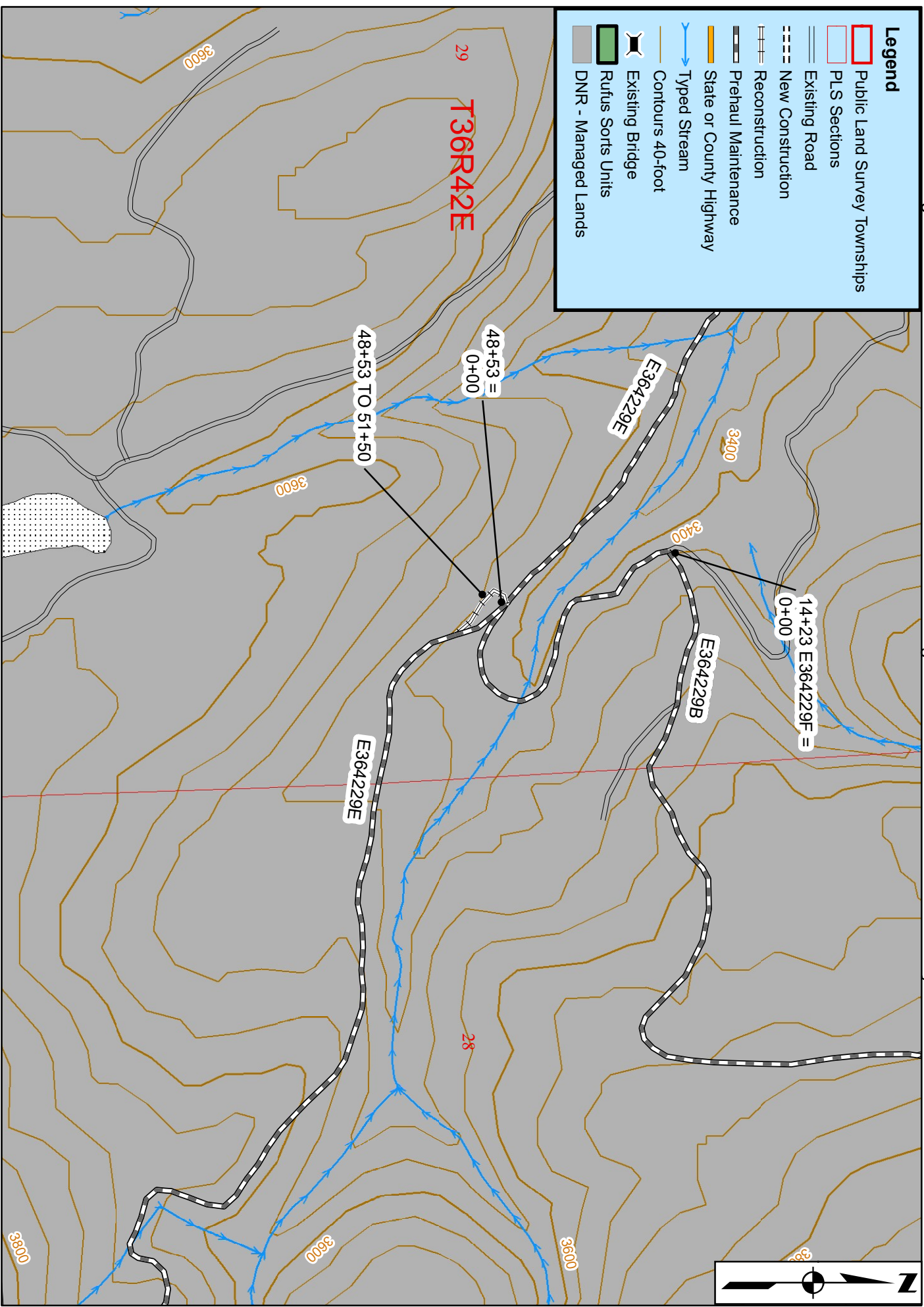

1 inch = 500 feet

Date: 10/22/2023

STATE OF WASHINGTON  
DEPARTMENT OF NATURAL RESOURCES

RUFUS SORTS TIMBER SALE ROAD PLAN  
STEVENS AND PEND OREILLE COUNTIES  
NORTH COLUMBIA DISTRICT  
NORTHEAST REGION

AGREEMENT NO.: 10-106090

STAFF ENGINEER: TRAVIS PARRY

DATE: 10/22/2023

DRAWN & COMPILED BY: TRAVIS PARRY

SECTION 0 – SCOPE OF PROJECT

**0-1 ROAD PLAN SCOPE**

Clauses in this road plan apply to all road related work, including landings and rock source development, unless otherwise noted.

**0-2 REQUIRED ROADS**

The specified work on the following roads is required.

<u>Road</u>	<u>Stations</u>	<u>Type</u>
E364219A	0+00 to 99+53	Pre-Haul Maintenance
	322+79 to 362+66	Pre-Haul Maintenance
E354207A	0+00 to 5+16	Pre-Haul Maintenance
	293+50 to 333+00	Pre-Haul Maintenance
	333+00 to 334+00	Reconstruction
	334+00 to 348+39	Pre-Haul Maintenance
E354207B	0+00 to 184+19	Pre-Haul Maintenance
E354208Q	0+00 to 27+57	Pre-Haul Maintenance
E354217Q	0+00 to 49+08	Pre-Haul Maintenance
E354217M	0+00 to 33+23	Pre-Haul Maintenance
E354217N	0+00 to 5+15	New Construction
E354112K	0+00 to 121+26	Pre-Haul Maintenance
E364229E	0+00 to 48+53	Pre-Haul Maintenance
E364229E	48+53 to 51+50	Reconstruction
E364229E	51+50 to 94+02	Pre-Haul Maintenance
E364229G	0+00 to 35+99	Pre-Haul Maintenance
E364228F	0+00 to 39+46	Pre-Haul Maintenance
	39+46 to 84+94	Construction
USFS 2712	0+00 to 26+05	Pre-Haul Maintenance
E364229F	0+00 to 14+23	Pre-Haul Maintenance
E364229B	0+00 to 143+92	Pre-Haul Maintenance

E364216B	0+00 to 1+65	Pre-Haul Maintenance
E364216G	0+00 to 3+37	Pre-Haul Maintenance

**0-4 CONSTRUCTION**

This project includes, but is not limited to the following construction requirements:

<u>Road</u>	<u>Stations</u>	<u>Requirements</u>
E364228F	39+46 to 84+94	New construction, construct road in accordance with Typical Section Detail, Rock List, and the Culvert and Drainage List.
	39+46 to 84+94	Spread and compact 8 inch depth layer of 3 inch minus crushed surface rock.
	66+98	Waste area, see Clauses 4-37 WASTE AREA LOCATIONS AND 4-38 PROHIBITED WASTE DISPOSAL AREAS
	84+14	Install new tube steel traffic gate, see Clause 7-76 GATE INSTALLATION and VEHICLE GATE installation details
E354217N	0+00 to 5+15	New construction, construct road in accordance with Typical Section Detail, Rock List, and the Culvert and Drainage List.

Construction includes, but is not limited to clearing & grubbing, pioneering & decking logs, subgrade construction and compaction, rolling dip, cross drain, and culvert installation, Fish passage structure installation, cut & fill, embankment construction, riprap and rock application. Construct to the TYPICAL SECTION SHEET, ROCK LIST, and CULVERT & DRAINAGE LIST, for general specifications, unless otherwise specified in design details.

**0-5 RECONSTRUCTION**

This project includes, but is not limited to the following reconstruction requirements:

<u>Road</u>	<u>Stations</u>	<u>Requirements</u>
E354207A	333+00 to 334+00	Reconstruct road by moving road approximately 30 feet into the existing cut slope through existing curve.
E364229E	48+53 to 51+50	Reconstruction, reconstruct road in accordance with Typical Section Detail, Rock List, and the Culvert and Drainage List.

Reconstruction includes, but is not limited to clearing & grubbing, subgrade reconstruction, rolling dip, cross drain, and culvert installation, cut & fill, embankment construction, culvert and ditch cleaning, riprap and rock application. Reference the TYPICAL SECTION SHEET, ROCK LIST, and CULVERT & DRAINAGE LIST, for general specifications.

**0-6 PRE-HAUL MAINTENANCE**

This project includes, but is not limited to the following pre-haul maintenance requirements:

<u>Road</u>	<u>Stations</u>	<u>Requirements</u>
E364219A	0+00 to 99+53	Pre-haul maintenance. Reshape road to provide drainage as needed
	322+79 to 362+66	Pre-haul maintenance. Reshape road to provide drainage as needed
	13+12	Spread and compact 5cy 5/8 inch minus crushed surface rock to each bridge approach
	15+73	Intersection with existing E354112K on right
	54+00	Spread and compact 5cy 5/8 inch minus crushed surface rock to each bridge approach
	99+53	Intersection with existing E354207A on right and Spread and compact 5cy 5/8 inch minus crushed surface rock to each bridge approach
	322+79	Intersection with existing E364229E on right
	339+83	Spread and compact 5cy 5/8 inch minus crushed surface rock to each bridge approach
	333+31	Spread and compact 5cy 5/8 inch minus crushed surface rock to each bridge approach
E354207A	0+00 to 5+16	Pre-haul maintenance. Reshape road to provide drainage as needed
	3+50	Existing yellow tube steel gate
	293+50 to 333+00 and 334+00 to 348+39	Pre-haul maintenance. Reshape road to provide drainage as needed
	327+21	Potential rock source, see Clause 6-2 ROCK SOURCE ON STATE LAND
E354207B	0+00 to 184+19	Pre-haul maintenance. Reshape road to provide drainage as needed
	2+36	Spread and compact 5cy 5/8 inch minus crushed surface rock to each bridge approach
	93+78	Intersection with existing E354208Q on right
	140+95	Existing yellow tube steel gate

	144+07	Spread and compact 5cy 5/8 inch minus crushed surface rock to each bridge approach
	154+40	Intersection with existing E354207A on left
E354208Q	0+00 to 27+57	Pre-haul maintenance. Reshape road to provide drainage as needed
	24+50	Potential rock source, see Clause 6-2 ROCK SOURCE ON STATE LAND
	27+57	Intersection with existing E354217M on left and E354217Q on right
E354217Q	0+00 to 49+08	Pre-haul maintenance. Reshape road to provide drainage as needed
E354217M	0+00 to 33+23	Pre-haul maintenance. Reshape road to provide drainage as needed
E354112K	0+00 to 121+26	Pre-haul maintenance. Reshape road to provide drainage as needed
E364229E	0+00 to 48+53 and 51+50 to 94+02	Pre-haul maintenance. Reshape road to provide drainage as needed
	0+50	Existing yellow tube steel gate, gate shall be closed and locked when operations are complete each day
	48+53	Intersection with existing E364229F on left
E364229G	0+00 to 35+99	Pre-haul maintenance. Reshape road to provide drainage as needed
E364228F	0+00 to 39+46	Pre-haul maintenance. Reshape road to provide drainage as needed
	39+46	End pre-haul maintenance, begin new construction
USFS 2712	0+00 to 26+05	Pre-haul maintenance. Reshape road to provide drainage as needed
	8+36	Intersection with new construction E364228F on right
E364229F	0+00 to 14+23	Pre-haul maintenance. Reshape road to provide drainage as needed
E364229B	0+00 to 143+92	Pre-haul maintenance. Reshape road to provide drainage as needed
E364216B	0+00 to 1+65	Pre-haul maintenance. Reshape road to provide drainage as needed
E364216G	0+00 to 3+37	Pre-haul maintenance. Reshape road to provide drainage as needed

Maintenance includes, but is not limited to brushing, clearing, grubbing, subgrade reshaping, rolling dip, cross drain, and culvert installation, cleaning culverts and ditches,



grading, and riprap and rock application. Reference the TYPICAL SECTION SHEET, ROCK LIST, and CULVERT & DRAINAGE LIST, for general specifications.

**0-7 POST-HAUL MAINTENANCE**

This project includes post-haul road maintenance listed in Clause 9-5 POST-HAUL MAINTENANCE9-5 .

**SECTION 1 – GENERAL**

**1-1 ROAD PLAN CHANGES**

If the Contractor desires a change from this road plan including, but not limited to relocation, extension, change in design, or adding roads; a revised road plan shall be submitted, in writing, to the Contract Administrator for consideration. The State must approve the submitted plans before road work begins.

**1-2 UNFORESEEN CONDITIONS**

Quantities established in this road plan are minimum acceptable values. Additional quantities required by the state due to unforeseen conditions, or Contractor's choice of construction season or techniques will be at the Contractor's expense. Unforeseen conditions include, but are not limited to, solid subsurface rock, subsurface springs, saturated ground, and unstable soils.

**1-3 ROAD DIMENSIONS**

Contractor shall perform road work in accordance with the dimensions shown on the TYPICAL SECTION SHEET and the specifications within this road plan, unless controlled by construction stakes or design data (plan, profile, and cross-sections).

**1-4 ROAD TOLERANCES**

Contractor shall perform road work within the tolerances listed below. The tolerance class for each road is listed on the TYPICAL SECTION SHEET.

<u>Tolerance Class</u>	<u>A</u>	<u>B</u>	<u>C</u>
Road and Subgrade Width (feet)	+1.5	+1.5	+2.0
Subgrade Elevation (feet +/-)	0.5	1.0	2.0
Centerline alignment (feet lt./rt.)	1.0	1.5	3.0

**1-5 DESIGN DATA**

The large culvert installation design data is available upon request at the Department of Natural Resources Northeast Region Office in Colville, WA

#### **1-6 ORDER OF PRECEDENCE**

Any conflict or inconsistency in the road plan will be resolved by giving the documents precedence in the following order:

1. Addenda.
2. Designs or Plans. On designs and plans, figured dimensions shall take precedence over scaled dimensions.
3. Road Plan Clauses.
4. Typical Section Sheet.
5. Standard Lists.
6. Standard Details.
7. Road Plan maps.

In case of any ambiguity or dispute over interpreting the road plan, the Contract Administrator's or designee's decision will be final.

#### **1-7 TEMPORARY ROAD CLOSURE**

Contractor shall notify the Contract Administrator a minimum of 5 calendar days before the closure of any road. Construction may not close any road for more than 21 consecutive calendar days.

#### **1-8 REPAIR OR REPLACEMENT OF DAMAGED MATERIALS**

Contractor shall repair or replace all materials, roadway infrastructure, and road components damaged during road work or operation activities. The Contract Administrator will direct repairs and replacements. Repairs to structural materials must be made in accordance with the manufacturer's recommendation, and may not begin without written approval from the Contract Administrator.

#### **1-9 DAMAGED METALLIC COATING**

Any cut ends, or damaged galvanized or aluminized coating on existing or new bridge components, culverts, downspouts, and flumes must be cleaned and treated with a minimum of two coats of zinc rich paint or cold galvanizing compound.

#### **1-15 ROAD MARKING**

Contractor shall perform road work in accordance with the state's marked location. All road work is marked as follows:

- Centerline marked with orange ribbon for new construction.
- Road stationing marked on orange ribbon and/or pink tags.

#### **1-16 CONSTRUCTION STAKES SET BY STATE**

Contractor shall perform work on the following road(s) in accordance with the reference points set in the field for grade and alignment.

**1-18 REFERENCE POINT DAMAGE**

Contractor shall reset reference points (RPs) that were moved or damaged at any time during construction to their original locations. Excavation and embankment may not proceed on road segments controlled by said RPs until Contractor resets all moved or damaged RPs.

**1-21 HAUL APPROVAL**

Contractor shall not use roads under this road plan for timber hauling, rock hauling, other than timber cut on the right-of-way, without written approval from the Contract Administrator.

**1-23 ROAD WORK PHASE APPROVAL**

Contractor shall obtain written approval from the Contract Administrator upon completion of each of the following phases of road work:

- Subgrade construction
- Drainage installation
- Subgrade compaction
- Rock application
- Rock compaction

**1-25 ACTIVITY TIMING RESTRICTION**

Construction restrictions apply to this contract. All construction, reconstruction and transportation of heavy equipment and/or trucks is prohibited between the following dates, except as may be authorized in writing by the Contract Administrator.

November 15 to May 31

**1-26 OPERATING DURING CLOSURE PERIOD**

If permission is granted to operate during a closure period listed in Clause 1-25 ACTIVITY TIMING RESTRICTIONS, the Contractor shall provide a maintenance plan to include further protection of state resources. The Contract Administrator must approve the maintenance plan, in writing, before operation in the closure period. The Contractor shall be required to maintain all haul roads including those listed in Contract Clause C-060 DESIGNATED ROAD MAINTAINER.

**1-29 SEDIMENT RESTRICTION**

Contractor shall not allow silt-bearing runoff to enter any streams.

**1-30 CLOSURE TO PREVENT DAMAGE**

In accordance with Contract Clause G-220 STATE SUSPENDS OPERATION, the Contract Administrator will suspend road work or hauling right-of-way timber, forest products, or rock under the following conditions:

- Wheel track rutting exceeds 4 inches on jaw run roads.
- Wheel track rutting exceeds 3 inches on crushed rock roads.

- Wheel track rutting exceeds 6 inches on native surface roads.
- Surface or base stability problems persist.
- Weather is such that satisfactory results cannot be obtained in an area of operations.
- In the opinion of the Contract Administrator excessive road damage or rutting may occur.

Operations must stop unless authority to continue working or hauling is granted in writing by the Contract Administrator. In the event that surface or base stability problems persist, Contractor shall cease operations, or perform corrective maintenance or repairs, subject to specifications within this road plan. Before and during any suspension, Contractor shall protect the work from damage or deterioration.

**1-32 BRIDGE SURFACE RESTRICTION**

The use of metal tracked equipment is not allowed on bridge surfaces at any time. If Contractor must run equipment on bridge surfaces, then rubber tired equipment or other methods, approved in writing by Contract Administrator, must be used.

If tracked equipment is used on bridge surfaces, Contractor shall immediately cease all operations. Contractor shall remove any dirt, rock, or other material tracked or spilled on the bridge surface(s) and have surface(s) evaluated for any damage caused by transporting equipment. The Contract Administrator will immediately inform the Region Engineer, or their designee. Any damage to the surface(s) will be repaired, at the Contractor's expense, as directed by the Contract Administrator.

**1-33 SNOW PLOWING RESTRICTION**

Snowplowing will be allowed after the execution of a SNOW PLOWING AGREEMENT, which is available from the Contact Administrator upon request.

**1-40 ROAD APPROACHES TO COUNTY ROADS AND STATE HIGHWAYS**

Contractor shall immediately remove any mud, dirt, rock, or other material tracked or spilled on to county roads and state highways.

If additional damage to the surface, signs, guardrails, etc. occurs then the damage will be repaired, at the Contractor's expense, as directed by the Contract Administrator when authorized by the county or WSDOT.

**1-41 REQUIREMENTS FOR PAVED ROAD APPROACHES**

Requirements for the Departure Lane/E294524A Road approach:  
Contractor shall build up approach to allow a smooth grade transition between the E294524A Road and Blanchard Road. The surface of the E294524A Road approach must slope down away from the edge of the Blanchard Road at minimum grade of 2% to a maximum grade of 6% foot for a distance of 6 feet from the county road shoulder, unless otherwise directed by the Contract Administrator.

**1-43 ROAD WORK AROUND UTILITIES**

Road work is in close proximity to a utility. Known utilities are listed, but it is the Contractor’s responsibility to identify any utilities not listed. Contractor shall work in accordance with all applicable laws or rules concerning utilities. Contractor is responsible for all notification, including “call before you dig”, and liabilities associated with the utilities and their rights-of-way.

<u>Road</u>	<u>Stations</u>	<u>Utility</u>	<u>Utility Contact</u>
E364219A	337+31 to 362+66	Underground power	Avista

**SECTION 2 – MAINTENANCE**

**2-1 GENERAL ROAD MAINTENANCE**

Contractor shall maintain all roads used under this contract in accordance with the FOREST ACCESS ROAD MAINTENANCE SPECIFICATIONS for the entire term of this contract. Maintenance is required even during periods of inactivity.

**2-2 ROAD MAINTENANCE – CONTRACTOR MAINTENANCE**

Contractor shall perform maintenance on roads listed in Contract Clause C-050 CONTRACTOR ROAD MAINTENANCE AND REPAIR in accordance with FOREST ACCESS ROAD MAINTENANCE SPECIFICATIONS.

**2-4 PASSAGE OF LIGHT VEHICLES**

Contractor shall maintain road(s) in a condition that will allow the passage of light Administrative vehicles.

**2-5 MAINTENANCE GRADING – EXISTING ROAD**

Contractor shall use a grader to shape the existing surface before commencement of haul and upon completion of the sale. Contractor shall accomplish all grading using a motor grader with a minimum of 175 horsepower.

**2-6 CLEANING CULVERTS**

Contractor shall clean the inlets and outlets of all culverts and shall obtain written approval from the Contract Administrator before beginning hauling activities or rock application.

**2-7 CLEANING DITCHES, HEADWALLS, AND CATCH BASINS**

Contractor shall clean ditches, headwalls, and catch basins. Work shall be completed before commencement of haul and upon completion of the sale and shall be subject to the written approval of the Contract Administrator. Work shall be done in accordance with the Culvert and Drainage Detail. Pulling ditch material across crushed rock road surfaces or mixing in with the road surface is not allowed.

**2-8 MAINTAINING EROSION CONTROL STRUCTURES**

Contractor shall clean and maintain all erosion control structures. Work must be completed before hauling begins and must be done in accordance with the CULVERT AND DRAINAGE SPECIFICATIONS DETAIL. Excavated material must be scattered outside the grubbing limits.

**SECTION 3 – CLEARING, GRUBBING, AND DISPOSAL**

**3-1 BRUSHING**

Contractor shall cut vegetative material up to 3 inches in diameter, including limbs, as shown on the BRUSHING DETAIL. Brushing must be achieved by manual or mechanical cutting of brush, trees, and branches. Root systems and stumps of cut vegetation may not be disturbed unless directed by the Contract Administrator. Contractor shall remove brushing debris from the road surface, ditchlines, and culvert inlets and outlets.

**3-5 CLEARING**

Contractor shall fall all vegetative material larger than 3 inches DBH or over 6 feet high between the marked right-of-way boundaries and within waste and debris areas. If not marked in the field, between the clearing limits specified on the TYPICAL SECTION SHEET. Clearing must be completed before starting excavation and embankment.

**3-7 RIGHT-OF-WAY DECKING**

Contractor shall deck all right-of-way timber. Decks must be parallel to the road centerline and placed within the cleared right-of-way. Decks must be free of dirt, limbs, and other right-of-way debris, and removable by standard log loading equipment from the roadbed.

### **3-8 PROHIBITED DECKING AREAS**

Contractor shall not deck right-of-way timber in the following areas:

- Within the grubbing limits.
- Within 50 feet of any stream.
- In locations that interfere with the construction of the road prism.
- In locations that impede drainage.
- On slopes greater than 35%.
- Against standing trees.

### **3-10 GRUBBING**

Contractor shall remove all stumps between the grubbing limits specified on the TYPICAL SECTION SHEET. Those stumps outside the grubbing limits but with undercut roots shall also be removed. Stumps over 22 inches diameter shall be split. Stumps over 40 inches shall be quartered. Grubbing shall be completed before starting excavation and embankment.

### **3-12 STUMP PLACEMENT**

Contractor shall place grubbed stumps outside of the grubbing limits or as directed by the Contract Administrator and in compliance with all other clauses in this road plan.

### **3-14 STUMPS WITHIN DESIGNATED WASTE AREAS**

Contractor is not required to remove stumps within waste areas if they are cut flush with the ground.

### **3-20 ORGANIC DEBRIS DEFINITION**

Organic debris is defined as all vegetative material not eligible for removal by Contract Clauses G-010 PRODUCTS SOLD AND SALE AREA or G-011 RIGHT TO REMOVE FOREST PRODUCTS AND CONTRACT AREA, that is larger than one cubic foot in volume within the grubbing limits as shown on the TYPICAL SECTION SHEET.

### **3-21 DISPOSAL COMPLETION**

Contractor shall remove organic debris from the road surface, ditchlines, and culvert inlets and outlets. Contractor shall complete all disposal of organic debris, except by burning, before the application of rock or timber haul.

### **3-22 DESIGNATED WASTE AREA FOR ORGANIC DEBRIS**

Waste areas for organic debris shall be located within the cleared right-of-way or in natural openings, or in areas approved in writing by the Contract Administrator.

### **3-23 PROHIBITED DISPOSAL AREAS**

Contractor shall not place organic debris in the following areas:

- Within 50 feet of a cross drain culvert.
- Within 100 feet of a live stream, wetland, or within the riparian management zone.
- On road subgrades, or excavation and embankment slopes.
- On slopes greater than 35%.
- Within the operational area for cable landings where debris may shift or roll.
- On locations where brush can fall into the ditch or onto the road surface.
- Against standing timber.

### **3-24 BURYING ORGANIC DEBRIS RESTRICTED**

Contractor shall not bury organic debris unless otherwise stated in this plan.

### **3-25 SCATTERING ORGANIC DEBRIS**

On all new construction, Contractor shall scatter organic debris outside of the clearing limits of the road or as directed by the Contract Administrator.

### **3-30 EXCLUSION OF DOZER BLADES**

Contractor shall not use dozer blades for the piling of organic debris.

### **3-31 PILING**

Contractor shall pile organic debris no closer than 20 feet from standing timber and no higher than 10 feet. Piles must be free of rock and soil. Debris piles shall be placed within the cleared right-of-way, or in natural openings, as designated by the Contract Administrator. Placement of debris piles outside of the right-of-way limits is subject to the written approval of the Contract Administrator. No piling within the Riparian Management Zone (RMZ).

## **SECTION 4 – EXCAVATION**

### **4-1 EXCAVATOR CONSTRUCTION**

Contractor shall use a track mounted hydraulic excavator for construction work, unless authorized, in writing, by the Contract Administrator.



**4-2 PIONEERING**

Pioneering shall not extend past construction that will be completed during the current construction season. Pioneering shall not extend more than 1000 feet beyond completed construction unless approved in writing by the Contract Administrator. In addition, the following actions shall be taken as pioneering progresses:

- Drainage shall be provided on all uncompleted construction.
- Road pioneering operations shall not undercut the final cut slope or restrict drainage.
- Culverts at live stream crossings shall be installed during pioneering operations prior to embankment.

**4-3 ROAD GRADE AND ALIGNMENT STANDARDS**

Contractor shall follow these standards for road grade and alignment except as designed:

- Grade and alignment must have smooth continuity, without abrupt changes in direction.
- Maximum grades may not exceed 16 percent favorable and 12 percent adverse.
- Minimum curve radius is 60 feet at centerline.
- Maximum grade change for sag vertical curves is 5% in 100 feet.
- Maximum grade change for crest vertical curves is 4% in 100 feet.

**4-4 SWITCHBACK STANDARDS**

A switchback is defined as a curved segment of road between a beginning and end of the same curve, where the change of traffic travel direction is greater than 90 degrees.

Contractor shall follow these standards for switchbacks:

- Maximum adverse grades for switchbacks is 10%
- Maximum favorable grades for switchbacks is 12%.
- Maximum transition grades entering and leaving switchbacks is a 5% grade change.
- Transition grades required to meet switchback grade limitations must be constructed on the tangents preceding and departing from the switchbacks.

**4-5 CUT SLOPE RATIO**

Contractor shall construct excavation slopes no steeper than shown on the following table, unless construction staked or designed:

<u>Material Type</u>	<u>Excavation Slope Ratio</u>	<u>Excavation Slope Percent</u>
Common Earth (on side slopes up to 55%)	1:1	100
Common Earth (56% to 70% side slopes)	¾:1	133
Common Earth (on slopes over 70%)	½:1	200
Fractured or loose rock	½:1	200
Hardpan or solid rock	¼:1	400

**4-6 EMBANKMENT SLOPE RATIO**

Contractor shall construct embankment slopes no steeper than shown on the following table, unless construction staked or designed:

<u>Material Type</u>	<u>Embankment Slope Ratio</u>	<u>Embankment Slope Percent</u>
Sandy Soils	2:1	50
Common Earth and Rounded Gravel	1½:1	67
Angular Rock	1¼:1	80

**4-7 SHAPING CUT AND FILL SLOPE**

Contractor shall construct excavation and embankment slopes to a uniform line and left rough for easier revegetation.

**4-8 CURVE WIDENING**

The minimum widening placed on the inside of curves is:

- 7 feet for curves of 50 to 79 feet radius.
- 4 feet for curves of 80 to 100 feet radius.

**4-9 EMBANKMENT WIDENING**

The minimum embankment widening is:

- 2 feet for embankment heights at centerline of 1 to 6 feet.
- 4 feet for embankment heights at centerline of greater than 6 feet.

**4-10 WIDEN THE EXISTING SUBGRADE**

On the following road(s), Contractor shall widen the subgrade and fill slopes to the dimensions shown on the TYPICAL SECTION SHEET. If necessary, Contractor shall reconstruct excavation slopes to provide sufficient width for the road surface and any ditches.

<u>Road</u>	<u>Stations</u>
E354207A	333+00 to 334+00

**4-12 FULL BENCH CONSTRUCTION**

Where side slopes exceed 45%, Contractor shall use full bench construction for the entire subgrade width except as construction staked or designed. If designated, Contractor shall end haul waste material to the location specified in Clause 4-37 WASTE AREA LOCATION.

**4-21 TURNOUTS**

Contractor shall construct turnouts intervisible with a maximum distance of 1,000 feet between turnouts unless otherwise shown on drawings. Locations may be adjusted to fit the final subgrade alignment and sight distances. Minimum dimensions are shown on the TYPICAL SECTION SHEET.

**4-22 TURNAROUNDS**

Turnarounds shall be no larger than 30 feet long and 30 feet wide. Locations shall be subject to approval by the Contract Administrator.

**4-25 DITCH CONSTRUCTION AND RECONSTRUCTION**

Contractor shall construct or reconstruct ditches into the subgrade as specified on the TYPICAL SECTION SHEET. Ditches must be constructed concurrently with construction of the subgrade.

**4-28 DITCH DRAINAGE**

Ditches must drain to cross-drain culverts or ditchouts.

**4-29 DITCHOUTS**

Contractor shall construct ditchouts as identified and as needed and as directed by the Contract Administrator. Ditchouts shall be constructed in a manner that diverts ditch water onto the forest floor and shall have excavation backslopes no steeper than a 1:1 ratio.

**4-35 WASTE MATERIAL DEFINITION**

Waste material is defined as all dirt, rock, mud, or related material that is extraneous or unsuitable for construction material. Waste material, as used in Section 4 EXCAVATION, is not organic debris.

**4-36 DISPOSAL OF WASTE MATERIAL**

Contractor may sidecast waste material on side slopes up to 55% if the waste material is compacted and free of organic debris. On side slopes greater than 55%, all waste material must be end hauled or pushed to the designated embankment sites and waste areas identified.

**4-37 WASTE AREA LOCATION**

Contractor shall deposit waste material in the listed designated areas or areas approved by the Contract Administrator. The amount of material allowed in a waste area is at the discretion of the Contract Administrator or as listed.

<u>Road</u>	<u>Waste Area Location</u>
E364228F	66+98

#### **4-38 PROHIBITED WASTE DISPOSAL AREAS**

Contractor shall not deposit waste material in the following areas:

- Within 50 feet of a cross drain culvert.
- Within 100 feet of a live stream or wetland.
- Within a riparian management zone.
- On side slopes steeper than 35%.
- In locations that interfere with the construction of the road prism.
- In locations that impede drainage.
- Against standing timber.
- Outside the clearing limits.

#### **4-45 SELECT BORROW**

Select borrow consists of granular material, either naturally occurring or processed, and contains no more than 5% clay, organic debris, or trash by volume. Select borrow material must be free of rocks greater than 6 inches in any dimension.

#### **4-46 COMMON BORROW**

Common borrow consists of soil, and/or aggregate that is non-plastic and contains no more than 5% clay, organic debris, or trash by volume. The material is considered non-plastic if the fines in the sample cannot be rolled, between the hand and a smooth surface, into a thread at any moisture content. Common borrow material must be free of rocks greater than 6 inches in any dimension.

#### **4-47 BORROW MATERIAL**

Borrow material may not contain more than 5% clay, organic debris, or trash by volume. Borrow material must be free of rocks greater than 6 inches in any dimension.

#### **4-48 NATIVE MATERIAL**

Native material consists of naturally occurring material that is free of organic debris, trash, and rocks greater than 6 inches in any dimension.

#### **4-55 ROAD SHAPING**

Contractor shall shape the subgrade and surface as shown on the TYPICAL SECTION SHEET. The subgrade and surface shape must ensure runoff in an even, un-concentrated manner, and must be uniform, firm, and rut-free. Contractor shall accomplish all shaping using a motor grader with a minimum of 175 horsepower.

#### **4-56 DRY WEATHER SHAPING**

The Contract Administrator may require the application of water to facilitate shaping activities. The method of water application is subject to written approval by the Contract Administrator.

**4-60 FILL COMPACTION**

Contractor shall compact all embankment and waste material. Minimum acceptable compaction is achieved by placing embankments in 1 foot or shallower lifts, and routing excavation equipment over the entire width of each lift.

Except as otherwise specified in this plan, a vibratory plate compactor or tamper shall be used for areas specifically requiring keyed embankment construction, and for embankment segments too narrow to accommodate equipment. Compaction with a plate compactor shall be made by a minimum of three full coverages; each lift shall not exceed 6 inches in depth.

**4-61 SUBGRADE COMPACTION**

Contractor shall compact constructed or reconstructed subgrades deeper than 3 feet at the road shoulder by routing equipment over the entire width. Contractor shall obtain written approval from the Contract Administrator for subgrade compaction before Rock application.

**4-62 DRY WEATHER COMPACTION**

The Contract Administrator may require the application of water to facilitate compaction activities. The method of water application is subject to written approval by the Contract Administrator.

**4-63 EXISTING SURFACE COMPACTION**

Contractor shall compact maintained road surfaces by routing equipment over the entire width.

SECTION 5 – DRAINAGE

**5-1 REMOVAL OF SHOULDER BERMS**

Contractor shall remove berms from road shoulders to permit the escape of runoff. The construction of ditchouts will be required where ponding will result from the effects of sidecast debris.

**5-5 CULVERTS**

Contractor shall install culverts as part of this contract. Culverts must be installed concurrently with subgrade work and must be installed before subgrade compaction and rock application. Culvert locations and the minimum requirements for culvert length and diameter are designated on the CULVERT & DRAINAGE LIST. Culvert, downspout, and flume lengths may be adjusted to fit as-built conditions and may not terminate directly on unprotected soil. Culverts shall be new steel, aluminum, or polyethylene meeting the material specifications in Clauses 10-15 through 10-23. Culvert placement shall precede embankment construction.

**5-12 UNUSED MATERIALS STATE PROPERTY**

On required roads, any materials listed on the CULVERT & DRAINAGE LIST that are not installed will become the property of the state. Contractor shall stockpile materials at Northeast Region Headquarters in Colville.

**5-13 CONTINGENCY CULVERTS**

The following culverts will be supplied by the Contractor and are available for installation as directed by the Contract Administrator.

<u>Road</u>	<u>Size</u>
On any portion of road used for timber or rock haul.	18" x 34' culvert 18" culvert band

**5-15 CULVERT INSTALLATION**

Culvert installation must be in accordance with the CULVERT AND DRAINAGE SPECIFICATION DETAIL and the National Corrugated Metal Pipe Association's "Installation Manual for Corrugated Steel Drainage Structures" the Corrugated Polyethylene Pipe Association's "Recommended Installation Practices for Corrugated Polyethylene Pipe and Fittings". Corrugated Polyethylene pipe must be installed in a manner consistent with the manufacturer's recommendations.

**5-16 APPROVAL FOR LARGER CULVERT INSTALLATION**

Contractor shall obtain written approval from the Contract Administrator for the installation of culverts 30 inches in diameter and over before backfilling.

**5-17 CROSS DRAIN SKEW AND SLOPE**

Cross drains, on road grades in excess of 3%, must be skewed at least 30 degrees from perpendicular to the road centerline, except where the cross drain is at the low point in the road culverts will not be skewed. Cross drain culverts must be installed at a slope steeper than the incoming ditch grade, but not less than 3% or more than 10%.

**5-18 CULVERT DEPTH OF COVER**

All culverts shall be installed with a depth of cover of not less than 1 foot of compacted subgrade over the top of the culvert at the shallowest point. Stream crossing culverts shall be installed with a depth of cover specified in the Engineer's design, or to the minimum depth recommended by the culvert manufacturer for the type of cover material over the pipe, whichever is greater.

**5-20 ENERGY DISSIPATERS**

Energy dissipaters shall be installed to prevent erosion and are subject to approval by the Contract Administrator. The type of energy dissipater and the amount of material shall be consistent with the specifications listed on the CULVERT AND DRAINAGE SPECIFICATION DETAIL.

**5-21 DOWNSPOUTS AND FLUMES**

Downspouts and flumes longer than 5 feet shall be staked on both sides at maximum intervals of 10 feet with 6-foot heavy-duty steel posts, and fastened securely to the posts with No. 10 galvanized smooth wire or 1/2-inch bolts in accordance with the CULVERT AND DRAINAGE SPECIFICATION DETAIL.

**5-25 CATCH BASINS**

Contractor shall construct catch basins in accordance with CULVERT AND DRAINAGE SPECIFICATION DETAIL. Minimum dimensions of catch basins are 2 feet wide and 4 feet long unless specified otherwise on the CULVERT AND DRAINAGE LIST.

**5-26 HEADWALLS FOR CROSS DRAIN CULVERTS**

Contractor shall construct headwalls accordance with CULVERT AND DRAINAGE SPECIFICATION DETAIL at all cross drain culverts, except for temporary culverts. Headwalls shall also be constructed at all culverts identified on the CULVERT AND DRAINAGE LIST that specifies the placement of rock. Rock shall be placed by zero drop height methods. Minimum specifications require that rock be placed at a width of one culvert diameter on each side of the culvert opening, and to a height of one culvert diameters above the top of the culvert.

**5-27 ARMORING FOR CULVERTS**

Contractor shall place LIGHT LOOSE RIP RAP in conjunction with or immediately following construction of the embankment. Rock must be placed on shoulders, slopes, and around culvert inlets and outlets as designated on the CULVERT AND DRAINAGE SPECIFICATIONS DETAIL or as directed by the Contract Administrator. Rock may not restrict the flow of water into culvert inlets or catch basins. Rock must be set in place by machine. Placement must be with a zero-drop-height only. No placement by end dumping or dropping of rock is allowed. LIGHT LOOSE RIP RAP must meet the specifications in Clause 6-50 LIGHT LOOSE RIP RAP.

**5-30 DRIVABLE WATERBAR CONSTRUCTION**

Contractor shall construct drivable waterbars in accordance with the DRIVABLE WATERBAR DETAIL and as specified on the CULVERT AND DRAINAGE LIST or as marked in the field. Drivable waterbars must be installed concurrently with construction of the subgrade and must be maintained in an operable condition.

**5-31 ROLLING DIP CONSTRUCTION**

Contractor shall construct Rolling dips in accordance with the ROLLING DIP DETAIL and as specified on the CULVERT & DRAINAGE LIST or marked in the field. Rolling dips must be installed concurrently with construction of the subgrade and shall be maintained in an operable condition. Minimum frequency of rolling dips shall be at a maximum spacing of 400 feet horizontal or one for every 10 feet of vertical change or as directed by the Contractor Administrator.

**5-33 NATIVE SURFACE ROADS**

If overwintered, native surface roads must be water barred by November 15. Contractor shall construct waterbars according to the attached NON-DRIVABLE WATERBAR DETAIL at a maximum spacing that will produce a vertical distance of no more than 10 feet between waterbars or between natural drainage paths, and with a maximum spacing of 300 feet.

**6-2 ROCK SOURCE ON STATE LAND**

Rock used in accordance with the quantities on the ROCKLIST may be obtained from the following source(s) on state land at no charge to the Contractor. Use of material from any other source must have prior written approval from the Contract Administrator. If other operators are using, or desire to use the rock source(s), a joint operating plan shall be developed. All parties shall follow this plan. The Contractor shall notify the Contract Administrator a minimum of 5 calendar days before starting any operations in the listed locations.

<u>Source</u>	<u>Location</u>	<u>Rock Type</u>
Potential Rock	NE1/4 of NW1/4 Sec 17, T35N R42E. E354208Q Sta. 24+50	Potential Pit Run, Ballast, and Light Loose Rip Rap
Potential Rock	SW1/4 of NE1/4 Sec 16, T35N R42E. E354207A Sta. 327+21	Potential Pit Run, Ballast, and Light Loose Rip Rap

Rock used in accordance with the quantities on the ROCK LIST may be obtained from the following source(s) on state land at no charge to the Contractor. Contractor shall obtain written approval from the Contract Administrator for the use of material from any other source. If other operators are using, or desire to use the rock source(s), a joint operating plan must be developed. All parties shall follow this plan.

**6-3 ROCK SOURCE STATE LAND, EXISTING STOCKPILE**

Rock used in accordance with the quantities on the ROCK LIST may be obtained from the following existing stockpile(s) on state land at no charge to the Contractor. Contractor shall not remove more than 1,700 cubic yards of 3" MINUS CRUSHED ROCK. Contractor shall not remove additional yardage without prior written approval from the Contract Administrator. Other stockpiles may not be used without prior written approval from the Contract Administrator.

<u>Source</u>	<u>Location</u>	<u>Rock Type</u>	<u>Quantity</u>
Gillette Pit	T36N, R42E, S16, E364216G road station 3+37	3" minus crushed rock	Approximately 1,900 cubic yards



**6-5 ROCK FROM COMMERCIAL SOURCE**

Rock used in accordance with the quantities on the ROCK LIST may be obtained from any commercial source at the Contractor's expense. Rock sources will be subject to written approval by the Contract Administrator before their use.

**6-12 ROCK SOURCE SPECIFICATIONS**

Rock sources must be in accordance with the following specifications <, unless otherwise specified in the ROCK SOURCE DEVELOPMENT <AND RECLAMATION> PLAN>:

- Pit walls may not be undermined or over steepened. The maximum slope of the walls must be consistent with recognized engineering standards for the type of material being excavated in accordance with the following table:

Material	Maximum Slope Ratio (Horiz. :Vert.)	Maximum Slope Percent
Sand	2:1	50
Gravel	1.5:1	67
Common Earth	1:1	100
Fractured Rock	0.5:1	200
Solid Rock	0:1	vertical

- Pit walls must be maintained in a condition to minimize the possibility of the walls sliding or failing.
- The width of pit benches must be a minimum of 1.5 times the maximum length of the largest machine used.
- The surface of pit floors and benches must be uniform and free-draining at a minimum 2% outslope gradient.
- All operations must be carried out in compliance with all regulations of the Regulations and Standards Applicable to Metal and Nonmetal Mining and Milling Operations (30 CFR) U.S. Department of Labor, Mine Safety and Health Administration and Safety Standards for Construction Work (296-155 WAC), Washington Department of Labor and Industries.
- All vehicle access to the top of the pit faces must be blocked.

**6-14 DRILL AND SHOOT**

Rock drilling and shooting must meet the following specifications:

- Oversize material remaining in the rock source at the conclusion of the timber sale shall not exceed 5% of the total volume mined in that source.
- Oversize material is defined as rock fragments larger than three feet in any dimension.
- Oversized rock that exceeds the maximum allowable amount shall be reduced and stockpiled.
- Contractor shall notify the Contract Administrator a minimum of 3 working days before blasting operations.
- Contractor shall submit an informational drilling and shooting plan to the Contract Administrator 3 working days before any drilling.
- All operations must be carried out in compliance with the Regulations and Standards Applicable to Metal and Nonmetal Mining and Milling Operations (30 CFR) U.S. Department of Labor, Mine Safety and Health Administration and the Safety Standards for Construction Work (296-155 WAC), Washington Department of Labor and Industries.
- Contractor shall block access roads and trails before blasting operations.

**6-22 FRACTURE REQUIREMENT FOR ROCK**

A minimum of 50% by visual inspection of coarse aggregate must have at least one fractured face. Coarse aggregate is the material greater than 1/4-inch in size.

**6-25 FINES**

% Passing U.S. #40 sieve	100%
% Passing U.S. #200 sieve	0%

The portion of aggregate retained on the No. 200 sieve may not contain more than 0.2 percent organic debris and trash. All percentages are by weight.

**6-26 5/8-INCH MINUS CRUSHED ROCK**

% Passing 5/8" square sieve	100%
% Passing 3/8" square sieve	55 - 75%
% Passing U.S. #4 sieve	40 - 60%

Of the fraction passing the No. 4 sieve, 40% to 60% must pass the No. 10 sieve.

**6-28 1 ¼-INCH MINUS CRUSHED ROCK**

% Passing 1 ¼" square sieve	100%
% Passing 5/8" square sieve	50 - 80%
% Passing U.S. #4 sieve	30 - 50%
% Passing U.S. #40 sieve	3 - 18%
% Passing U.S. #200 sieve	5%

The portion of aggregate retained on the No. 4 sieve may not contain more than 0.2 percent organic debris and trash. All percentages are by weight.

**6-33 3-INCH MINUS CRUSHED ROCK**

% Passing 3" square sieve	100%
% Passing 1½" square sieve	55 - 75%
% Passing U.S. #4 sieve	15 - 45%

Of the fraction passing the No. 4 sieve, 40% to 60% must pass the No. 10 sieve.

**6-38 4-INCH IN-PLACE ROCK**

4-inch in-place rock must have a minimum of 90 percent of the top 4 inches of the running surface pass a 4-inch square opening.

In-place rock may not contain more than 5 percent by weight of organic debris and trash. No more than 40 percent of rock may be larger than 6 inches in any dimension and no rock may be larger than 10 inches in any dimension.

**6-50 LIGHT LOOSE RIP RAP**

Light loose rip rap must consist of angular, hard, sound, and durable stone. It must be free from segregation, seams, cracks, and other defects tending to destroy its resistance to weather. Light loose rip rap must be free of rock fines, soil, organic debris or other extraneous material, and must meet the following requirements:

<u>At Least/Not More Than</u>	<u>Weight Range</u>	<u>Size Range</u>
20% / 90%	300 lbs. to 1 ton	20" - 36"
80% / --	50 lbs. to ½ ton	12" - 30"
10% / 20%	<u>50</u> lbs. max	3" - 8"

**6-55 ROCK APPLICATION MEASURED BY COMPACTED DEPTH**

Measurement of specified rock depths, are defined as the compacted depth(s) using the compaction methods required in this road plan. Estimated quantities specified in the ROCK LIST are compacted yards. Contractor shall apply adequate amounts of rock to meet the specified rock depths. Specified rock depths are minimum requirements, and are not subject to reduction.

**6-70 APPROVAL BEFORE ROCK APPLICATION**

Contractor shall obtain written approval from the Contract Administrator before rock application.

**6-71 ROCK APPLICATION**

Contractor shall apply rock in accordance with the specifications and quantities shown on the ROCK LIST. Rock must be spread, shaped, and compacted full width concurrent with rock hauling operations. The Contract Administrator will direct locations for rock that is to be applied as spot patching. Road surfaces must be compacted by routing equipment over the entire width.

**6-73 ROCK FOR WIDENED PORTIONS**

Contractor shall apply rock to turnarounds, turnouts, and areas with curve widening to the same depth and specifications as the traveled way.

**6-80 WATERING FOR DUST ABATEMENT**

Contractor shall use water for dust abatement as directed by the Contract Administrator.

SECTION 7 – STRUCTURES

**7-6 STREAM CROSSING INSTALLATION**

Contractor shall install stream crossing structures in accordance with the manufacturer's requirements, and Forest Practices Application Permits, Designs, and Specifications.

**7-57 CULVERT SHAPE CONTROL**

Contractor shall monitor the culvert shape during backfill and compaction. Special attention must be paid to maintaining the structure's rise dimensions, concentricity, and smooth uniform curvature. If compaction methods are resulting in peaking or deflection of the culvert, Contractor shall modify the compaction method to achieve the appropriate end result.

**7-76 GATE INSTALLATION**

Contractor shall install the listed gate(s).

<u>Road</u>	<u>Station</u>	<u>Type</u>	<u>Provided by</u>
E364228F	84+14	Tube Steel Gate Detail	Contractor

Tubular gate installation(s) must be in accordance with the VEHICLE GATE INSTALLATION DETAILS.

The gate and lock box must be installed plumb and aligned to ensure all mating components match with precision. Each post must be filled with concrete and set in a minimum of 2 cubic yards of poured-in-place concrete. The gate must be installed with

a post and locking device to allow the gate to be locked in an open position. The Contract Administrator will provide Contractor with a padlock.

If Contractor wishes to install an alternate design, detailed plans for the construction of the gate must be submitted to the Contract Administrator. Contractor shall obtain written approval for the plans from the Contract Administrator or their designee, before gate installation begins.

The gate must be primed and painted yellow in accordance with the VEHICLE GATE INSTALLATION DETAILS.

**7-78 GATE SUPPLIED BY CONTRACTOR**

Contractor shall provide all gates specified for installation in Clause 7-76 GATE INSTALLATION. Contractor shall obtain written approval for the gates from the Contract Administrator before installation.

SECTION 8 – EROSION CONTROL

**8-1 SEDIMENT CONTROL STRUCTURES**

Sediment control shall be accomplished using sediment traps, silt fences, settling ponds, slash windrows, or other methods as approved in writing by the Contract Administrator.

**8-2 PROTECTION FOR EXPOSED SOIL**

Contractor shall provide and evenly spread a 6-inch layer of straw to all exposed soils at live water culvert installations. Soils must be covered before the first anticipated storm event. Soils may not sit exposed during any rain event.

SECTION 9 – POST-HAUL ROAD WORK

**9-3 CULVERT MATERIAL REMOVED FROM STATE LAND**

Culvert material removed from roads becomes the property of the Contractor and must be removed from state land.

**9-5 POST-HAUL MAINTENANCE**

Contractor shall perform post-haul maintenance in accordance with the FOREST ACCESS ROAD MAINTENANCE SPECIFICATIONS and as specified below.

<u>Road</u>	<u>Stations</u>	<u>Additional Requirements</u>
E364219A	0+00 to 99+53	Post-Haul Maintenance
	322+79 to 362+66	Post-Haul Maintenance
E354207A	0+00 to 5+16	Post-Haul Maintenance
	293+50 to 348+39	Post-Haul Maintenance
E354207B	0+00 to 184+19	Post-Haul Maintenance
E354208Q	0+00 to 27+57	Post-Haul Maintenance
E354217Q	0+00 to 49+08	Post-Haul Maintenance
E354217M	0+00 to 33+23	Post-Haul Maintenance
E354217N	0+00 to 5+15	Post-Haul Maintenance
E354112K	0+00 to 121+26	Post-Haul Maintenance
E364229E	0+00 to 94+02	Post-Haul Maintenance
E364229G	0+00 to 35+99	Post-Haul Maintenance
E364228F	0+00 to 84+94	Post-Haul Maintenance
USFS 2712	0+00 to 26+05	Post-Haul Maintenance
E364229F	0+00 to 14+23	Post-Haul Maintenance
E364229B	0+00 to 143+92	Post-Haul Maintenance
E364216B	0+00 to 1+65	Post-Haul Maintenance
E364216G	0+00 to 3+37	Post-Haul Maintenance

**9-10 LANDING DRAINAGE**

Contractor shall provide for drainage of the landing surface as approved, in writing, by the Contract Administrator.

**9-11 LANDING EMBANKMENT**

Contractor shall slope landing embankments to the original construction specifications.

**SECTION 10 MATERIALS**

**10-15 CORRUGATED STEEL CULVERT**

Metallic coated steel culverts must meet AASHTO M-36 (ASTM A-760) specifications. Culverts must be galvanized (zinc coated meeting AASHTO M-218) or aluminized aluminum type 2 coated meeting AASHTO M-274.

**10-17 CORRUGATED PLASTIC CULVERT**

Polyethylene culverts must meet AASHTO M-294 specifications, or ASTM F-2648 specifications for recycled polyethylene. Culverts must be Type S – double walled with a corrugated exterior and smooth interior.

**10-18 CORRUGATED STEEL STRUCTURAL PLATE**

Structural plate culverts must be galvanized steel meeting AASHTO M-167 (ASTM A-761) specifications.

**10-20 FLUME AND DOWNSPOUT**

Downspouts and flumes shall meet the AASHTO specification designated for the culvert. Plastic downspouts and flumes shall be Type S – double walled with a corrugated exterior and smooth interior.

**10-21 METAL BAND**

Metal coupling and end bands must meet the AASHTO specification designated for the culvert and must have matching corrugations. Culverts 24 inches and smaller must have bands with a minimum width of 12 inches. Culverts over 24 inches must have bands with a minimum width of 24 inches.

**10-22 PLASTIC BAND**

Plastic coupling and end bands shall meet the AASHTO specification designated for the culvert. Only fittings supplied or recommended by the culvert manufacturer shall be used. Couplings shall be split coupling band. Split coupling bands shall have a minimum of four corrugations, two on each side of the pipe joint.

**10-23 RUBBER CULVERT GASKETS**

Rubber gaskets must be continuous closed cell, synthetic expanded rubber gaskets conforming to the requirements of ASTM D 1056. Rubber gaskets must be used with all corrugated metal pipe coupling bands.

**10-24 GAUGE AND CORRUGATION**

Unless otherwise stated in the engineer’s design, metal culverts must conform to the following specifications for gage and corrugation as a function of diameter.

<u>Diameter</u>	<u>Gauge</u>	<u>Corrugation</u>
18"	16 (0.064")	2 2/3" X 1/2"
24" to 48"	14 (0.079")	2 2/3" X 1/2"
54" to 96"	12 (0.109")	3" X 1"

## **FOREST ACCESS ROAD MAINTENANCE SPECIFICATIONS**

### **Cuts and Fills**

- Maintain slope lines to a stable gradient compatible with the construction materials. Remove slides from ditches and the roadway. Repair fill-failures , in accordance with Clause 4-6 EMBANKMENT SLOPE RATIO, with selected material or material approved by the Contract Administrator. Remove overhanging material from the top of cut slopes.
- Waste material from slides or other sources shall be placed and compacted in stable locations identified in the road plan or approved by the Contract Administrator, so that sediment will not deliver to any streams or wetlands.
- Slide material and debris shall not be mixed into the road surface materials, unless approved by the Contract Administrator.

### **Surface**

- Grade and compact the road surface, turnouts, and shoulders to the original shape on the TYPICAL SECTION SHEET to provide a smooth, rut-free traveled surface and maintain surface water runoff in an even, unconcentrated manner.
- Blading shall not undercut the backslope or cut into geotextile fabric on the road.
- If required by the Contract Administrator, water shall be applied as necessary to control dust and retain fine surface rock.
- Surface material shall not be bladed off the roadway. Replace surface material when lost or worn away, or as directed by the Contract Administrator.
- Remove shoulder berms, created by grading, to facilitate drainage, except as marked or directed by the Contract Administrator.
- For roads with geotextile fabric: spread surface aggregate to fill in soft spots and wheel ruts (barrel spread) to prevent damage to the geotextile fabric.

### **Drainage**

- Prevent silt bearing road surface and ditch runoff from delivering sediment to any streams or wetlands.
- Maintain rolling dips and drivable waterbars as needed to keep them functioning as intended.
- Maintain headwalls to the road shoulder level with material that will resist erosion.
- Maintain energy dissipaters at culvert outlets with non-erodible material or rock.
- Keep ditches, culverts, and other drainage structures clear of obstructions and functioning as intended.
- Inspect and clean culverts at least monthly, with additional inspections during storms and periods of high runoff. This shall be done even during periods of inactivity.

### **Preventative Maintenance**

- Perform preventative maintenance work to safeguard against storm damage, such as blading to ensure correct runoff, ditch and culvert cleaning, and waterbar maintenance.



## FOREST ACCESS ROAD MAINTENANCE SPECIFICATIONS

### Termination of Use or End of Season

- At the conclusion of logging operations, ensure all conditions of these specifications have been met.

### Debris

- Remove fallen timber, limbs, and stumps from the slopes, roadway, ditchlines, and culvert inlets.

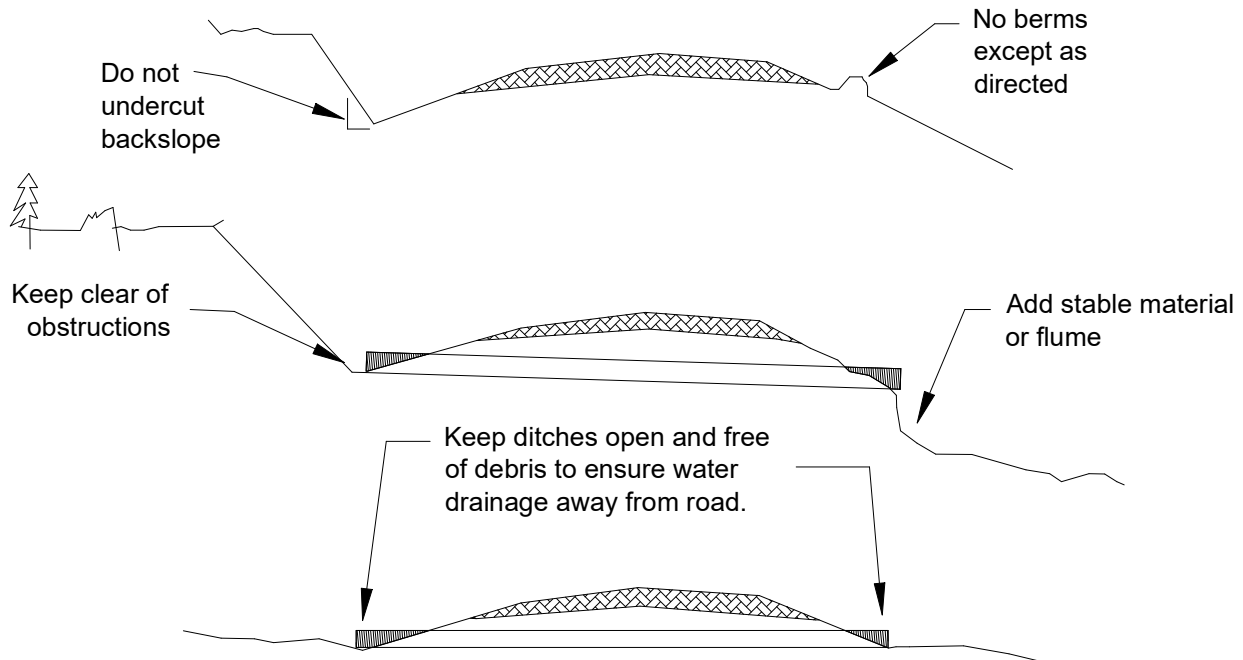

STATE OF WASHINGTON  
DEPARTMENT OF NATURAL RESOURCES

Application No.: 30-106090      Name of Sale: Rufus Sorts      Date: 10/22/2023

# TYPICAL SECTION SHEET

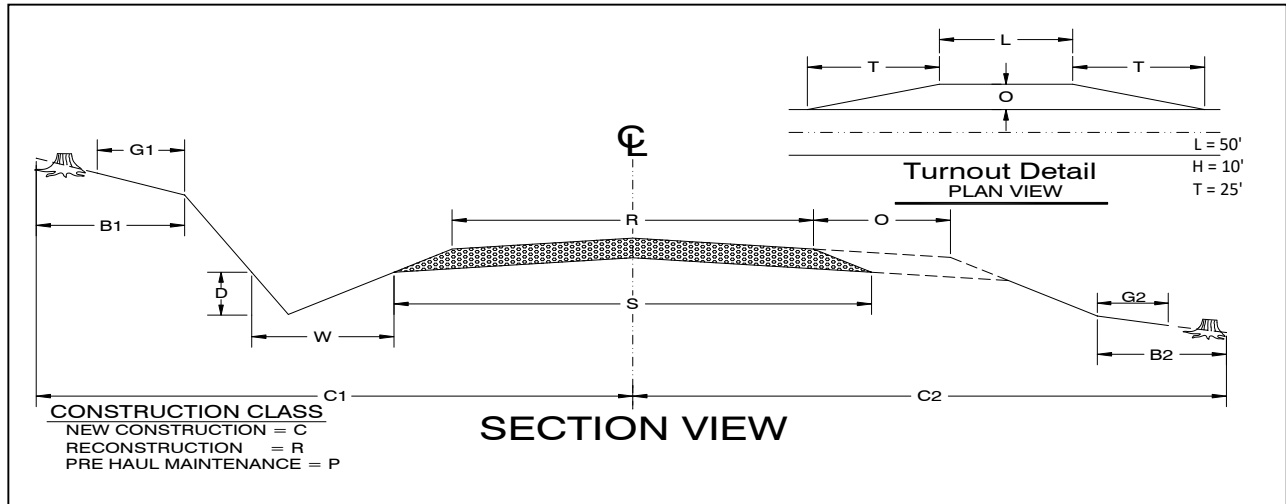

ROAD NAME	START STATION	END STATION	CONSTRUCTION CLASS	FULL BENCH	TOLERANCE CLASS	SUBGRADE WIDTH (S)	ROAD WIDTH (R)	INSLOPE "/10'	OUTSLOPE "/10'	CROWN " AT CL	DITCH WIDTH (W)	DITCH DEPTH (D)	DITCH 2 SIDES	GRUBBING CUT BANK (G1)	GRUBBING FILL TOE (G2)	ROAD CUT CLEARING (B1)	ROAD FILL CLEARING (B2)	R/W CUT CLEARING (C1)	R/W FILL CLEARING (C2)
E364219A	0+00	99+53	P		C	14'	12'												
E364219A	322+79	362+66	P		C	14'	12'												
E354207A	0+00	5+16	P		C	14'	12'												
E354207A	293+50	333+00	P		C	14'	12'												
E354207A	333+00	334+00	R		C	14'	12'		4					3	3	10	10		
E354207A	334+00	348+39	P		C	14'	12'												
E354207B	0+00	184+19	P		C	14'	12'												
E354208Q	0+00	27+57	P		C	14'	12'												
E354217Q	0+00	49+08	P		C	14'	12'												
E354217M	0+00	33+23	P		C	14'	12'												
E354217N	0+00	5+15	C		C	14'	12'		4					3	3	10	10		
E354112K	0+00	121+26	P		C	14'	12'												
E364229E	0+00	48+53	P		C	14'	12'												
E364229E	48+53	51+50	R		C	14'	12'		4					3	3	10	10		
E364229E	51+50	94+02	P		C	14'	12'												
E364229G	0+00	35+99	P		C	14'	12'												
E364228F	0+00	39+46	P		C	14'	12'												
E364228F	39+46	84+94	C		C	14'	12'		4					3	3	10	10		
USFS 2712	0+00	26+05	P		C	14'	12'												
E364229F	0+00	14+23	P		C	14'	12'												
E364229B	0+00	143+92	P		C	14'	12'												
E364216B	0+00	1+65	P		C	14'	12'												
E364216G	0+00	3+37	P		C	14'	12'												

## DEPARTMENT OF NATURAL RESOURCES

Application No.: 30-106090

Name of Sale: Rufus Sorts

Date: 10/22/2023

**CULVERT & DRAINAGE LIST**

Road Name	Station		CULVERT			LENGTH			RIPRAP			Ditch	Staked	Rolling Dip	Notes
	Start	End	Diameter (in)	Gauge	Skew (deg)	Culvert (ft)	Downspout	Flume	Inlet C.Y.	Outlet C.Y.	Catchbasin				
E364219A	0+00	99+53				Reshape or install rolling dips.								27	9,13,14
E364219A	322+79	362+66				Reshape or install rolling dips.								11	9,13,14
E354207A	0+00	5+16				Reshape or install rolling dips.								1	9,13,14
E354207A	293+50	333+00				Reshape or install rolling dips.								11	9,13,14
E354207A	333+00	334+00				Reshape or install rolling dips.								0	9,13,14
E354207A	334+00	348+39				Reshape or install rolling dips.								4	9,13,14
E354207B	0+00	184+19				Reshape or install rolling dips.								51	9,13,14
E354208Q	0+00	27+57				Reshape or install rolling dips.								8	9,13,14
E354217Q	0+00	49+08				Reshape or install rolling dips.								13	9,13,14
E354217M	0+00	33+23				Reshape or install rolling dips.								9	9,13,14
E354217N	0+00	5+15				Install rolling dips.								1	9,14
E354112K	0+00	121+26				Reshape or install rolling dips.								33	9,13,14
E364229E	0+00	48+53				Reshape or install rolling dips.								13	9,13,14
E364229E	48+53	51+50				Reshape or install rolling dips.								0	9,13,14
E364229E	51+50	94+02				Reshape or install rolling dips.								12	9,13,14
E364229G	0+00	35+99				Reshape or install rolling dips.								10	9,13,14
E364228F	0+00	39+46				Reshape or install rolling dips.								11	9,13,14
E364228F	39+46	84+94				Reshape or install rolling dips.								11	9,13,14
USFS 2712	0+00	26+05				Reshape or install rolling dips.								7	9,13,14
E364229F	0+00	14+23				Install rolling dips.								4	9,14
E364229B	0+00	143+92				Reshape or install rolling dips.								40	9,13,14
E364216B	0+00	1+65				Reshape or install rolling dips.								0	9,13,14
E364216G	0+00	3+37				Reshape or install rolling dips.								1	9,13,14
One additional 18"x68' CMP culvert to be installed at location to be determined by the Contract Administrator															
Additional Rolling Dips shall be installed at the discretion of the Contract Administrator															

**STRUCTURE NOTES**

- |                                       |  |   |
|---------------------------------------|--|---|
| 1. Install Headwall - See Detail D1   | 6. Light Loose Riprap                  | 12. Install Ditchout  |
| 2. Install Catchbasin - See Detail D1 | 7. Step Bevel Pipe Ends                | 13. Reshape Rolling Dip   |
| 3. Armor Catchbasin - See Detail D1   | 8. Remove Existing Pipe                | 14. Install additional rolling dips as directed in section 9-5 Post Haul Maint. |
| 4. Armor Ditch                        | 9. See Rolling Dip Detail D5           |   |
| 5. Heavy Loose Riprap                 | 10. See Pipe Installation Detail D1    |   |
|                                       | 11. Install Energy dissipater - See D1 |   |



# CULVERT AND DRAINAGE SPECIFICATIONS DETAIL - D1

## HEADWALLS

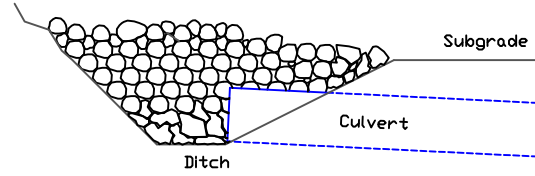
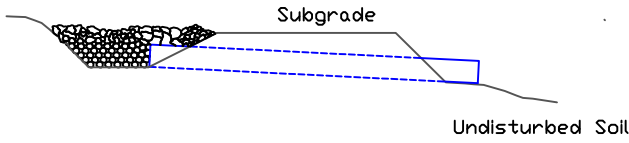

Headwall to be constructed of material that will resist erosion

## FLUME

Use where ground conditions are uniform, providing for stability of flume.

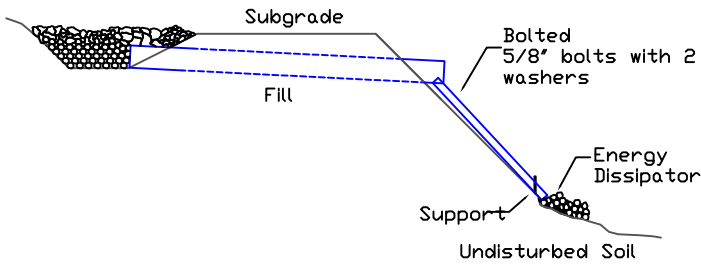

## PLAN VIEW

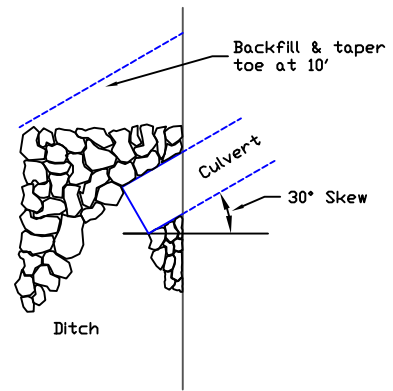

## DOWNSPOUT

Use where ground conditions are irregular.

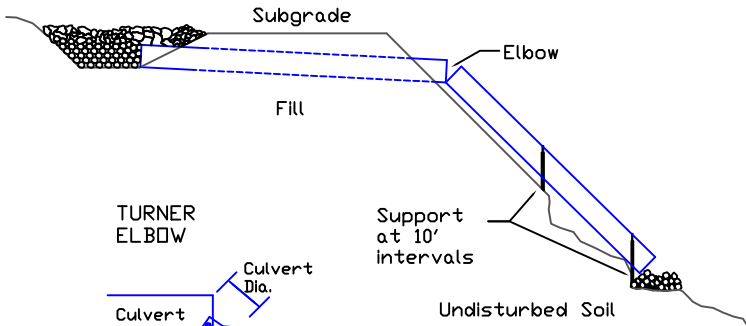

### TURNER ELBOW

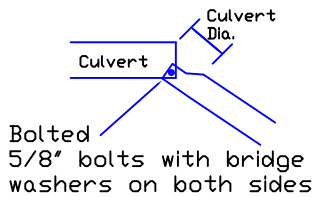

## CULVERT BACKFILL & BASE PREPARATION (For Culverts Less Than 36")

Minimum Cover	Minimum Bed Depth	Min. Trench Width	Nominal Diameter
A	B	C	D
12"	6"	36"	18"
12"	6"	42"	24"
12"	6"	48"	30"
12"	6"	54"	36"

### DISSIPATOR SPEC'S Size In Culvert Diameters

Area	2 X 2
Depth	1
Aggregate	1/3

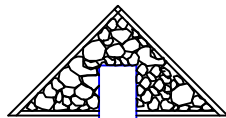

**BEDDING MATERIAL:**  
Use granular material - 3" minus. Large rocks shall be replaced with suitable material. Materials of poor or non-uniform bearing capacity shall be removed and replaced with suitable fill.

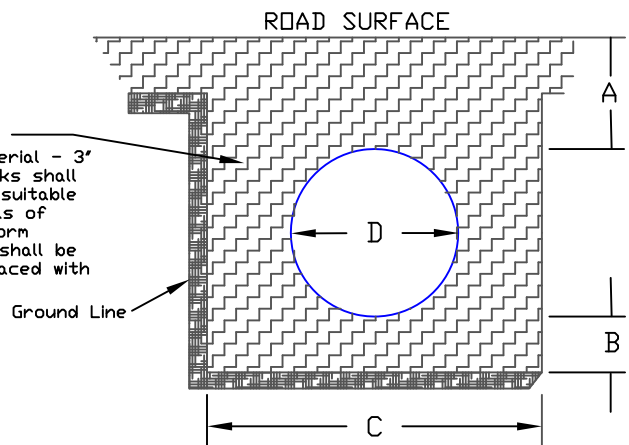

# BRUSHING DETAIL - D2

## TYPICAL BRUSHING LIMITS SECTION

### BRUSHING LIMITS

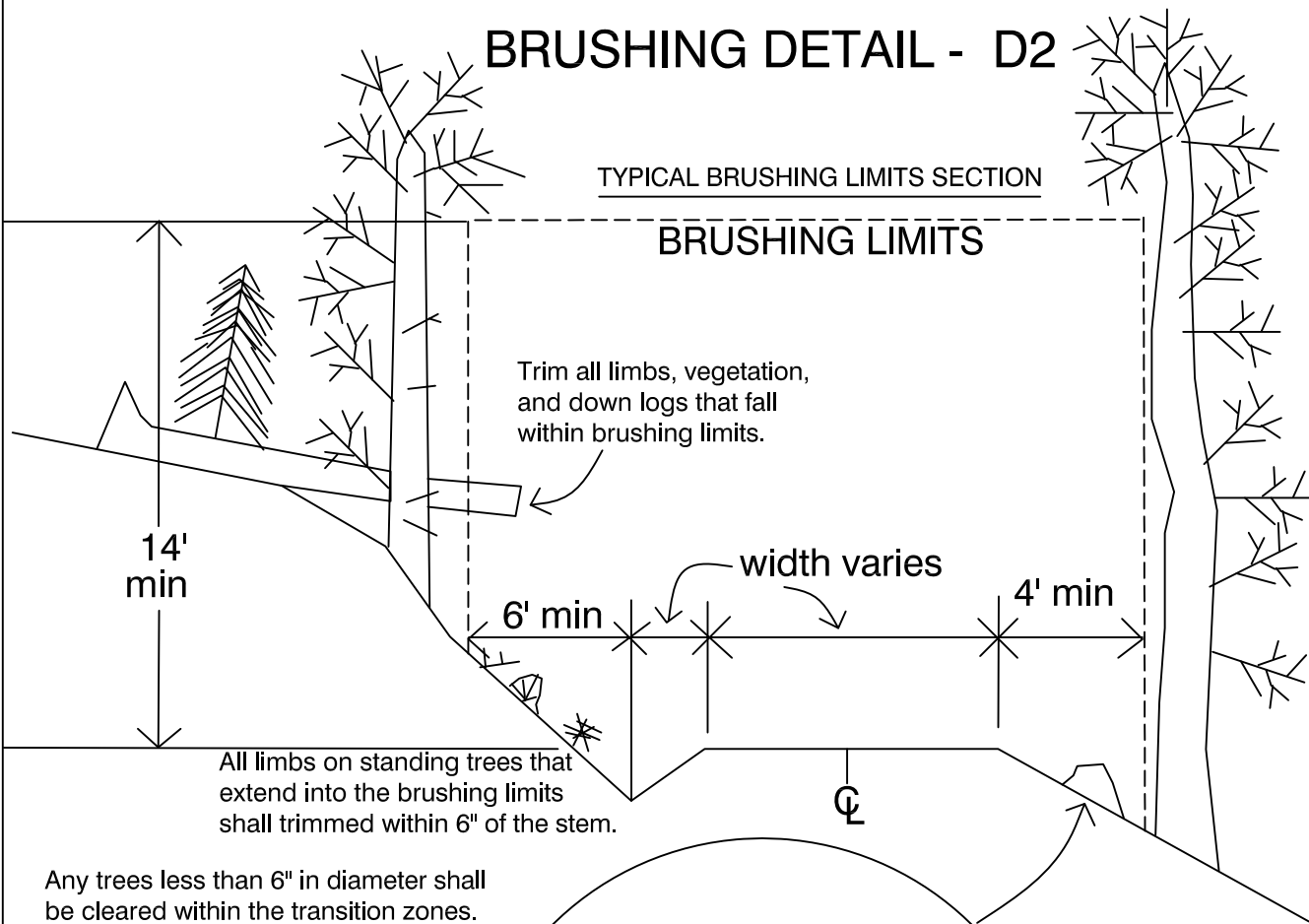

Trim all stumps and vegetation within 4' of edge of road and in ditch to at least 6" below the elevation of the edge of road.

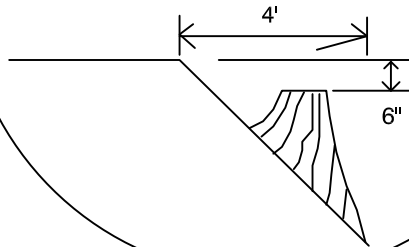

## CURVE BRUSHING PLAN

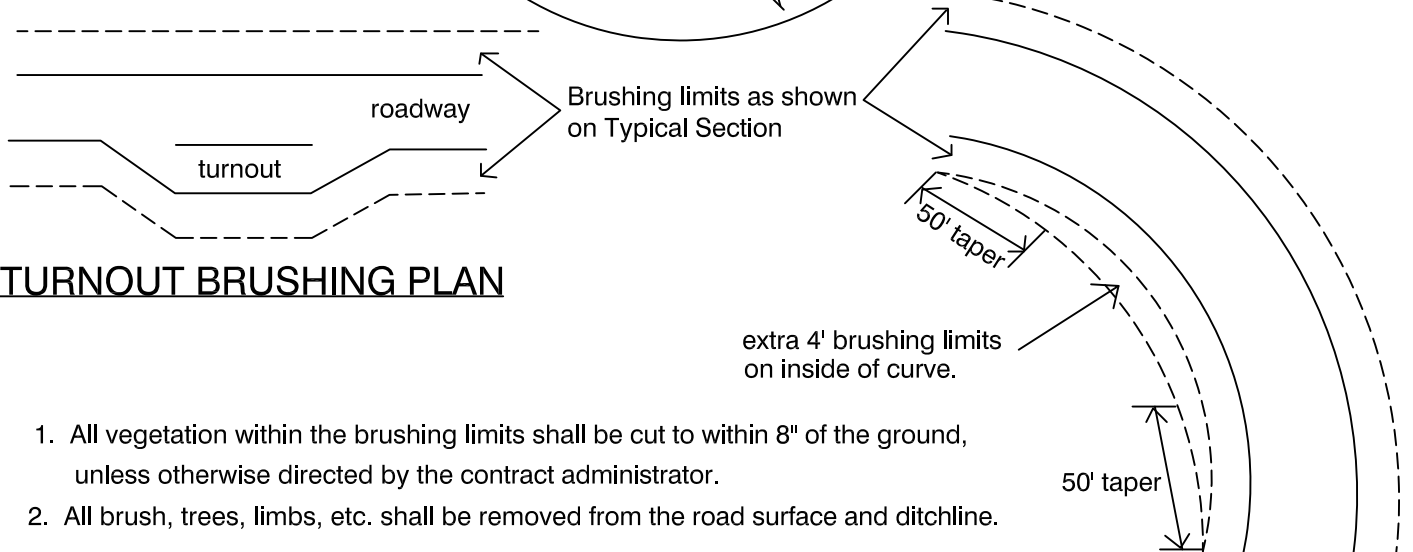

## TURNOUT BRUSHING PLAN

1. All vegetation within the brushing limits shall be cut to within 8" of the ground, unless otherwise directed by the contract administrator.
2. All brush, trees, limbs, etc. shall be removed from the road surface and ditchline.
3. All debris that may roll or migrate into the ditchline shall be removed.

# OUTSLOPED ROAD CROSS-SECTION DETAIL D3

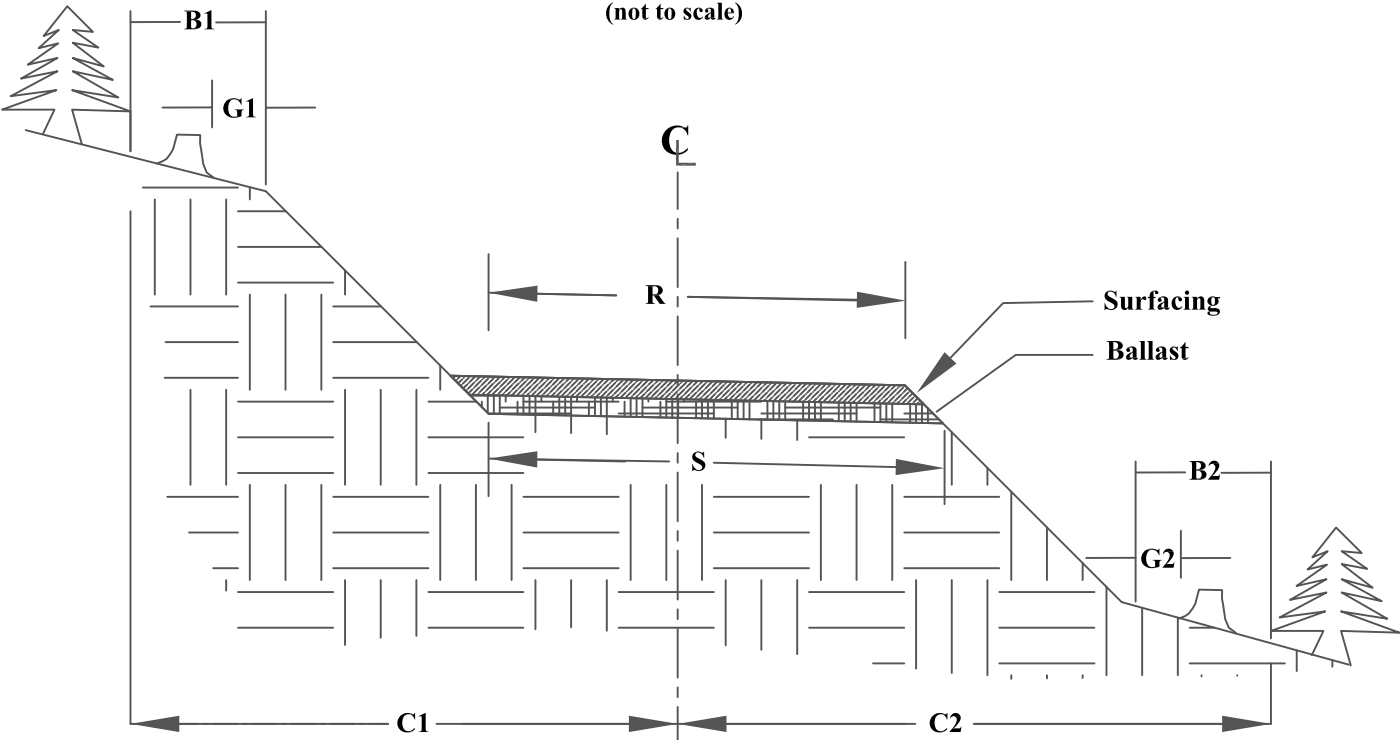

Drawn by: JBB 2/18/03  
Revised: JE 01/14/20162

# STANDARD 30° ROLLING DIP - D5

Note: Plan of dip shown is for an outsloped rolling dip. Dips may be either insloped or outsloped. When insloped, dips shall discharge into a culvert, drop inlet, overside drain, or drainage ditch. When outsloped, they shall discharge into an overside drain or on to natural ground. Minimum skew is 30°, and the maximum skew is 45°.

The minimum cross grade from "B" to "E" is 1% greater than the original road grade.

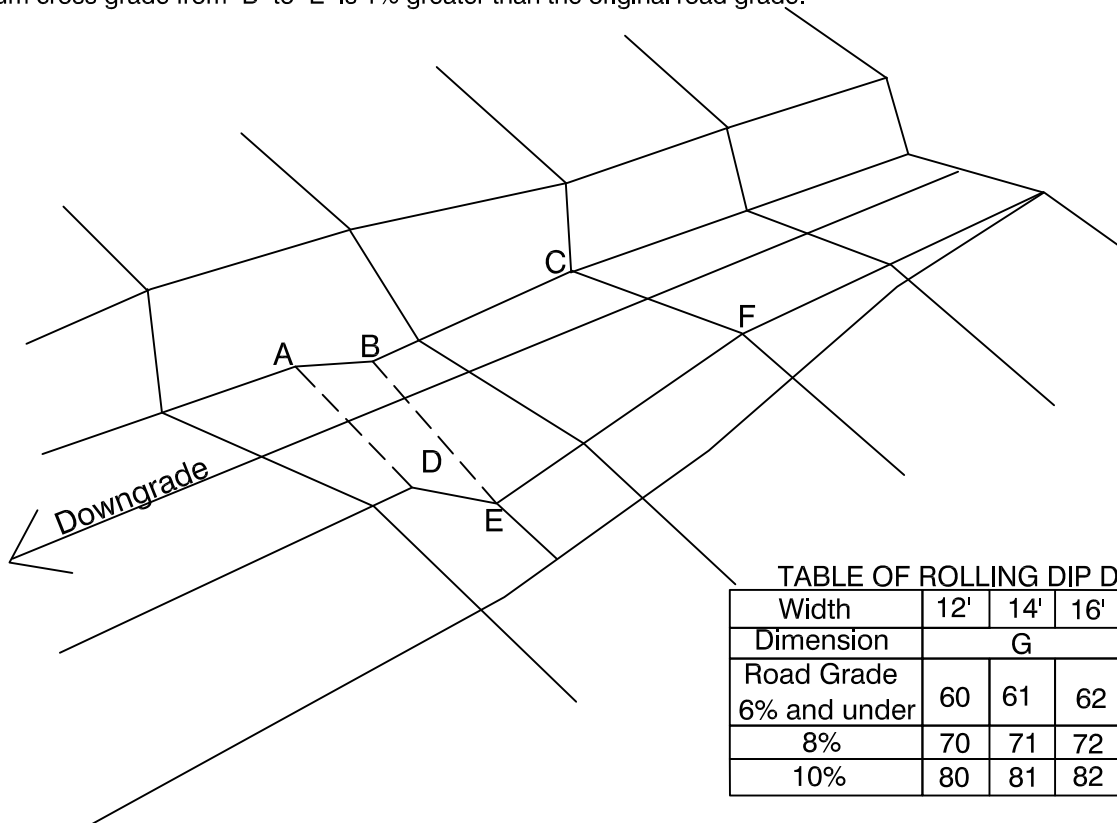
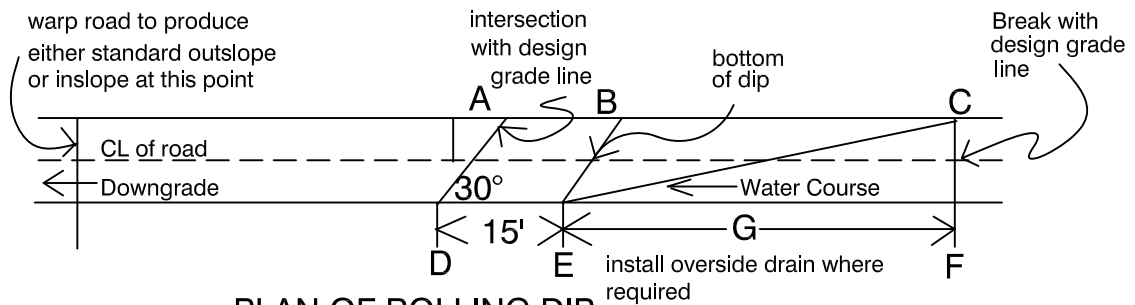
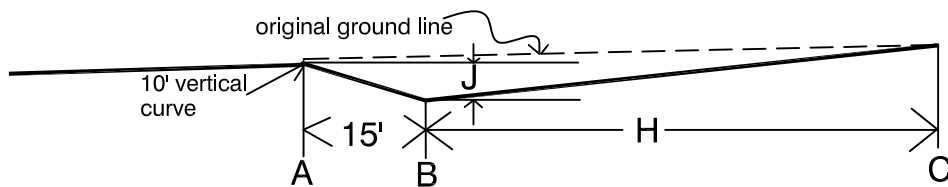

TABLE OF ROLLING DIP DEMENSIONS

Width	12'	14'	16'	ALL		
Dimension	G			H	I	J
Road Grade 6% and under	60	61	62	52	.8	0.3
8%	70	71	72	62	1.0	0.2
10%	80	81	82	72	1.1	0.1



**PLAN OF ROLLING DIP**



**ROAD PROFILE ALONG A-B-C OF ROLLING DIP**

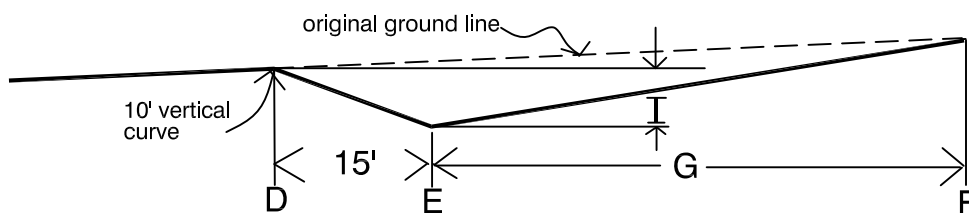

**ROAD PROFILE ALONG D-E-F OF ROLLING DIP**



# WATERBAR DETAIL—D6

## DRIVABLE WATERBAR

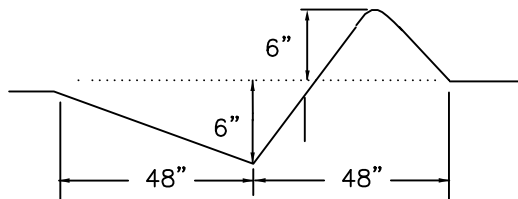
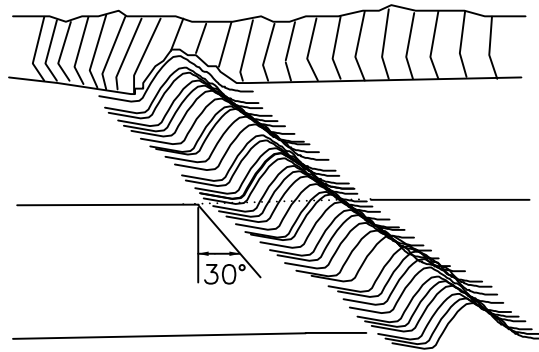

## NON DRIVABLE WATERBAR

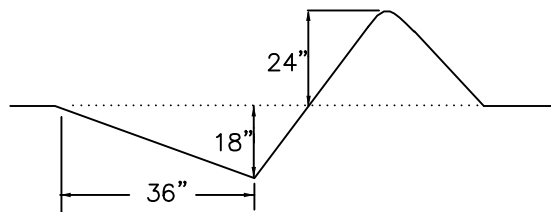
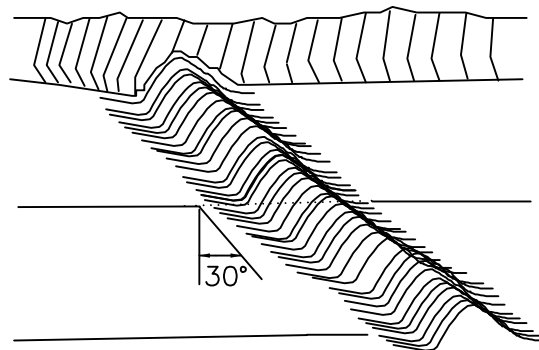

1. Waterbar construction for forest roads Specifications are average and may be adjusted to conditions.
2. Waterbar shall keyed into the bank.
3. The waterbar shall be outsloped for proper drainage.
4. Rock outlet if fill slope is present.

Revised: 05/21/2012

# SPOILS BERM DETAIL-D8

## PLAN VIEW

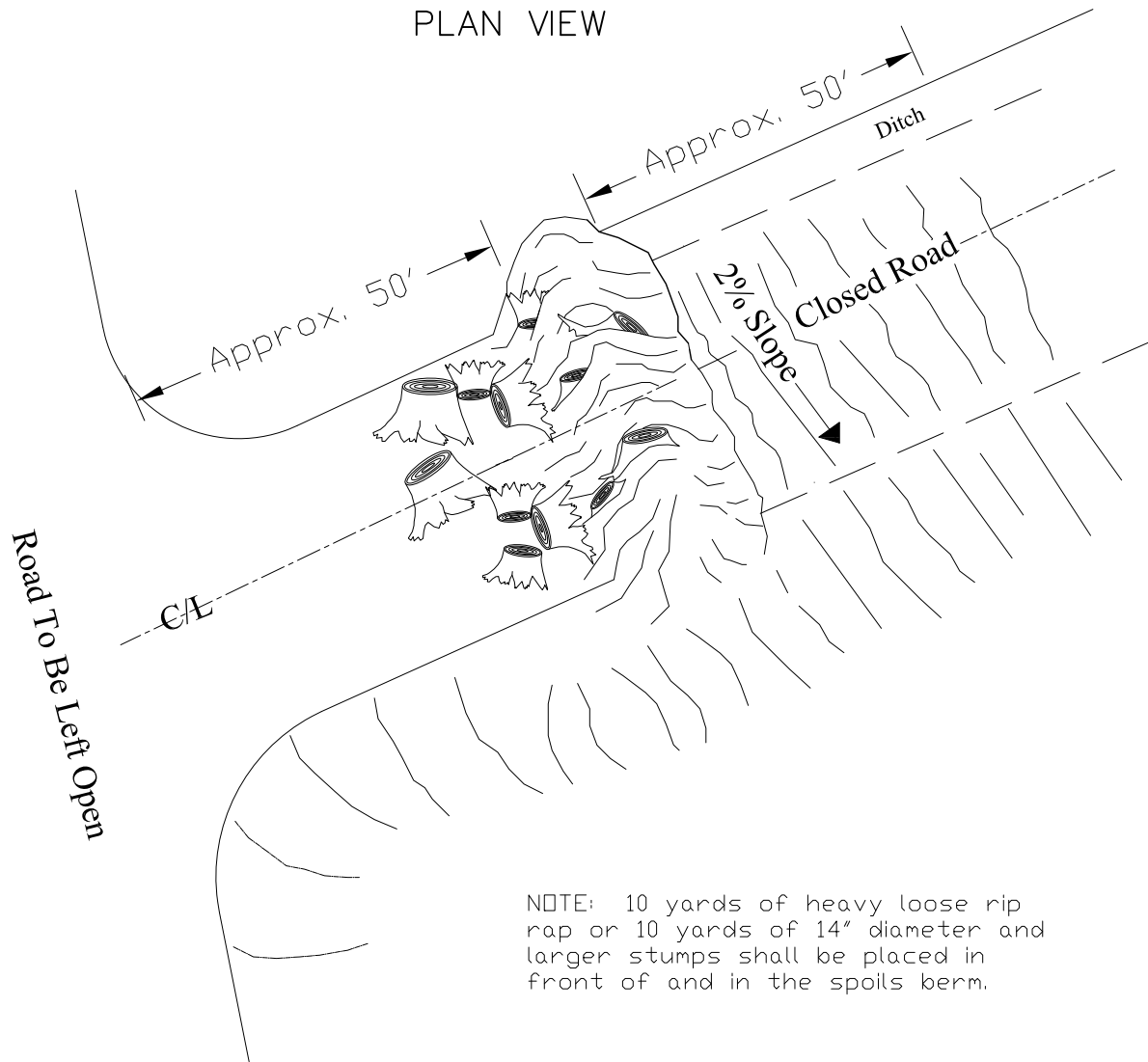

NOTE: 10 yards of heavy loose rip rap or 10 yards of 14" diameter and larger stumps shall be placed in front of and in the spoils berm.

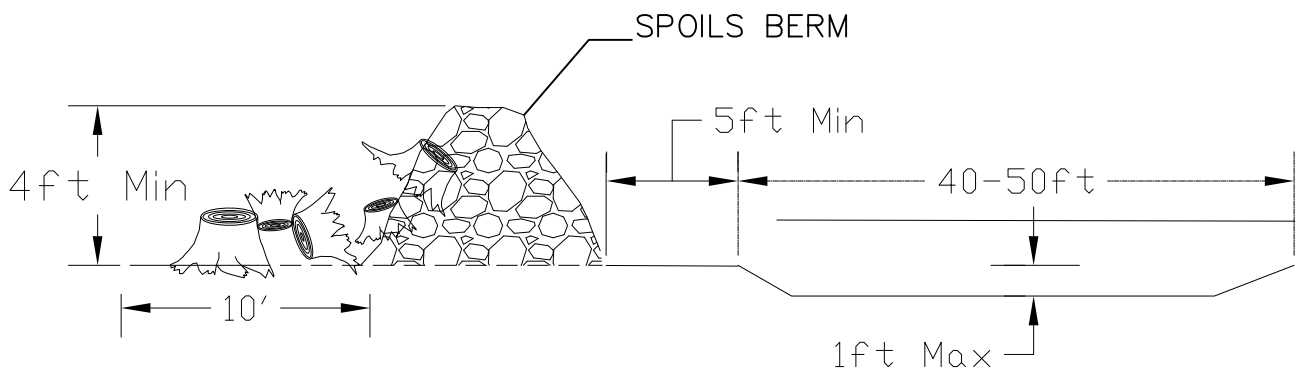

Note:  $\frac{1}{3}$  of stumps or rip rap shall be partially buried in the spoils berm and/or road surface.

ROAD ABANDONMENT DETAIL—D12  
CROSS SECTIONS

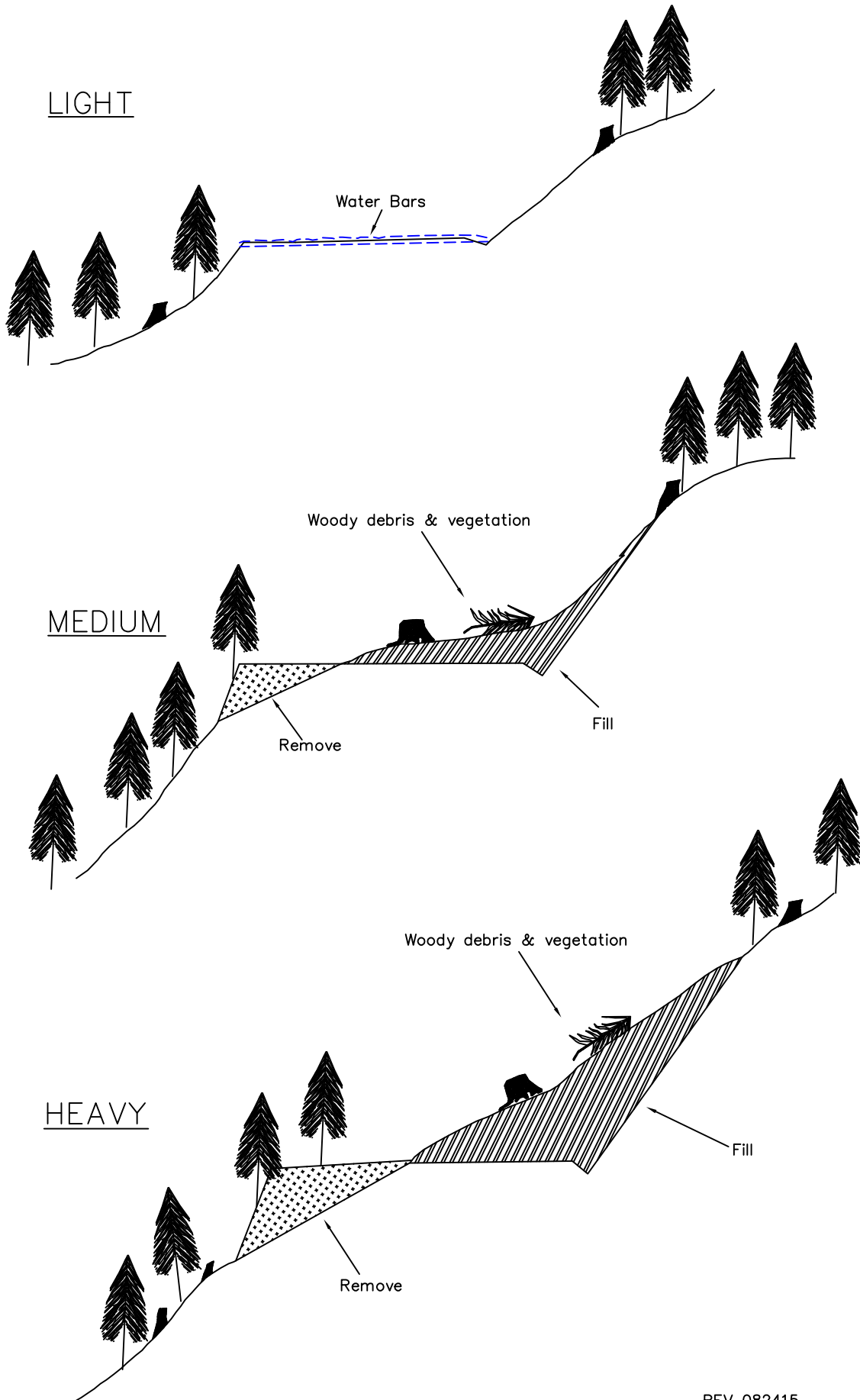

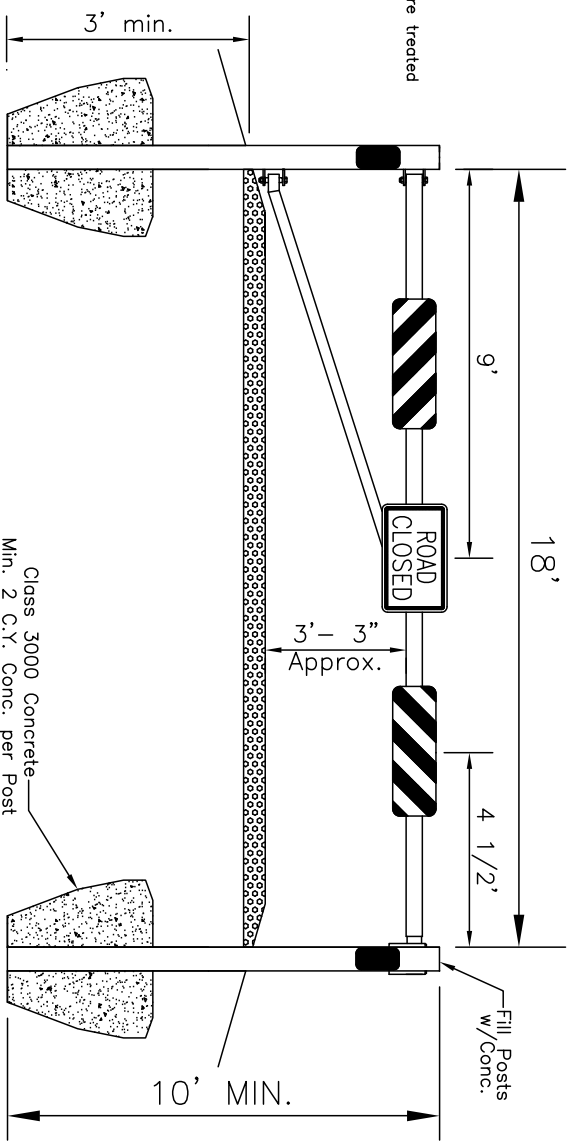
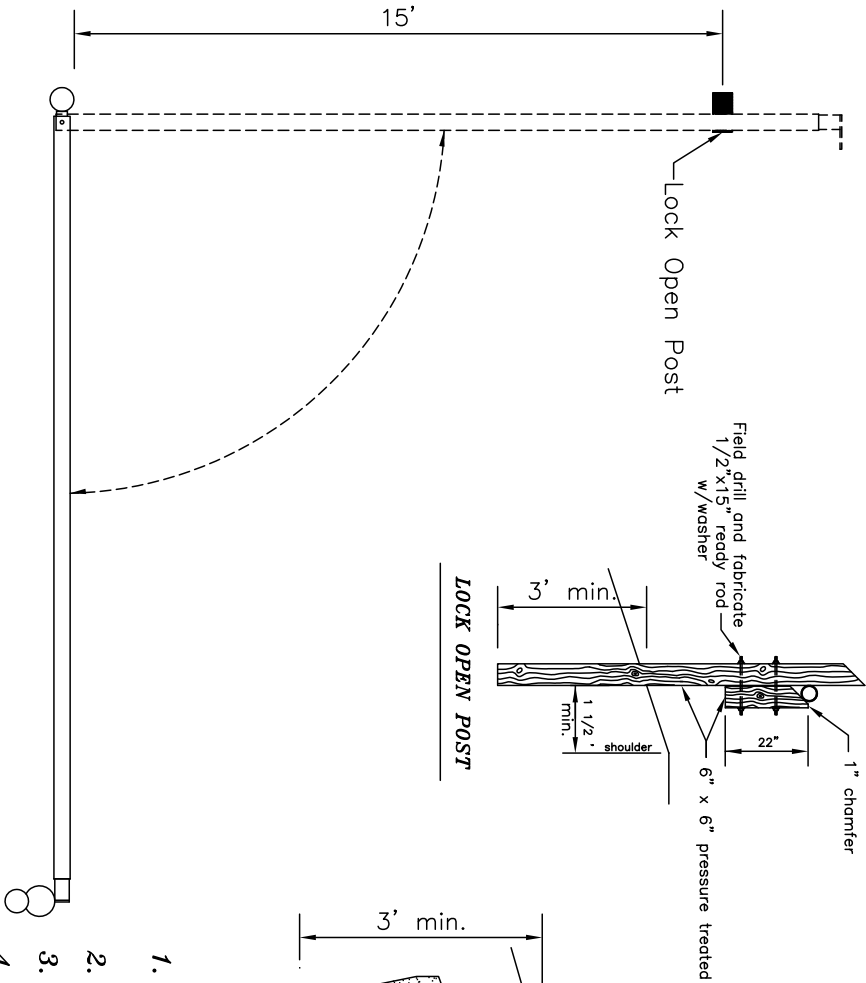

## GENERAL NOTES

1. Signs shall be Corsonite Part No. RCSTKIT (Road Closure Kit) Kits shall be furnished by the DNR. Signs will be install by the purchaser.
2. The lock assembly post shall be installed and adjusted for proper operation of the latch plate, with the cross beam level.
3. The lock open post block shall be field fit to the completed gate in the open position.
4. The lock open post and block are intended to be fabricated from a 10' piece
5. The gate shall be installed to open into the area closed. Concrete shall be cured for 3 days prior to supporting any load.
6. Paint all metal surfaces with a brown primer meeting AASHTO M299. The final coat shall be OSHA YELLOW.
7. Peen end threads on all bolts after final assembly and adjustment.

NORTHEAST REGION COLVILLE, WASHINGTON	
DESIGNED BY:	DANELL/MORGAN
05/09/1997	05/09/1997
DRAWN BY:	DANELL/MORGAN
05/09/1997	REVISSED:

**VEHICLE GATE**  
**INSTALLATION DIAGRAM**

WASHINGTON STATE DEPARTMENT OF  
 Natural Resources

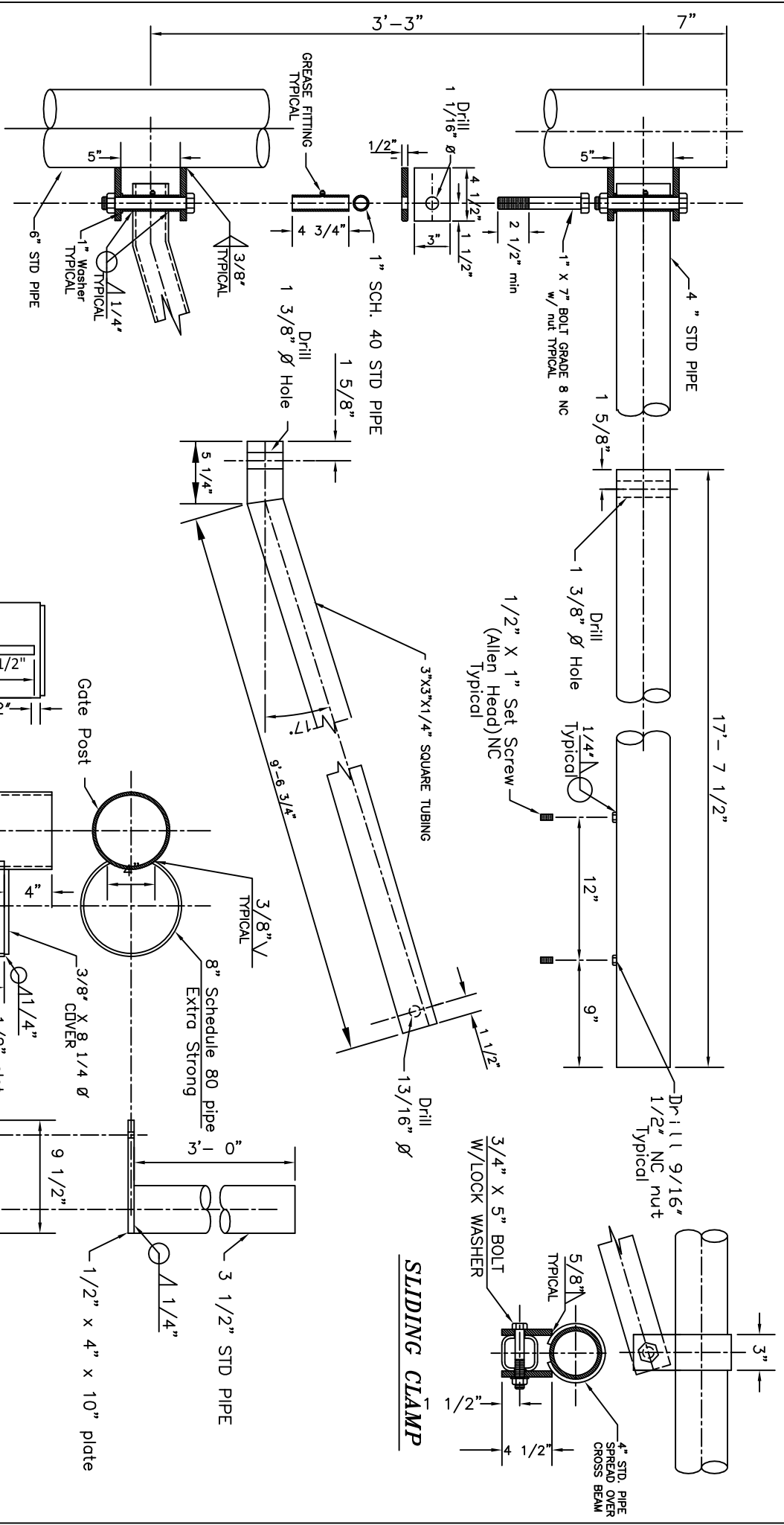

**NOTES:**

1. Pipe sizes are nominal unless otherwise noted.
2. Fabricate sliding clamp with 1/4" thick spacer washers against each side of brace tubing to provide for clamping compression for final assembly.
3. Contractor shall verify all dimensions and shall notify Contract Manager of any dimensions requiring modification.

**LOCK TUBE**

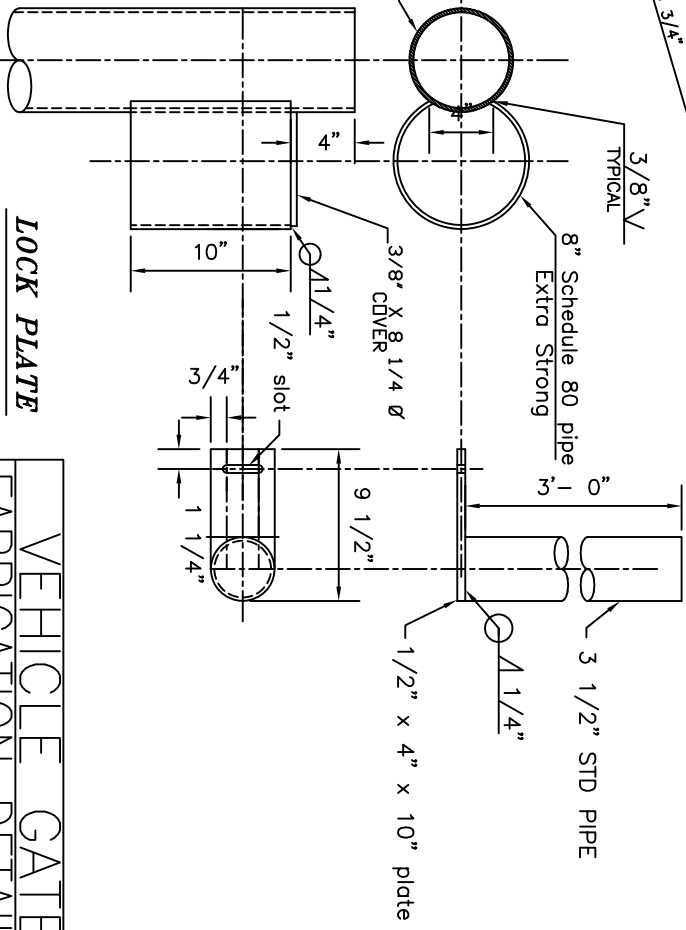

**VEHICLE GATE  
FABRICATION DETAILS**

WASHINGTON STATE DEPARTMENT OF  
Natural Resources

NORTHEAST REGION COLVILLE, WASHINGTON	
DESIGNED BY:	DANIEL/MORGAN 05/09/1997
DRAWN BY:	DANIEL/MORGAN 05/09/1997

# TIMBER SALE MAP

**SALE NAME:** Q RUFUS SORTS  
**AGREEMENT #:** 30-106090  
**TOWNSHIP(S):** T35R42E, T36R42E  
**TRUST(S):** Common School and Indemnity (3), Normal School (8)

**REGION:** Northeast Region  
**COUNTY(S):** Pend Oreille, Stevens  
**ELEVATION RGE:** 3480-4360

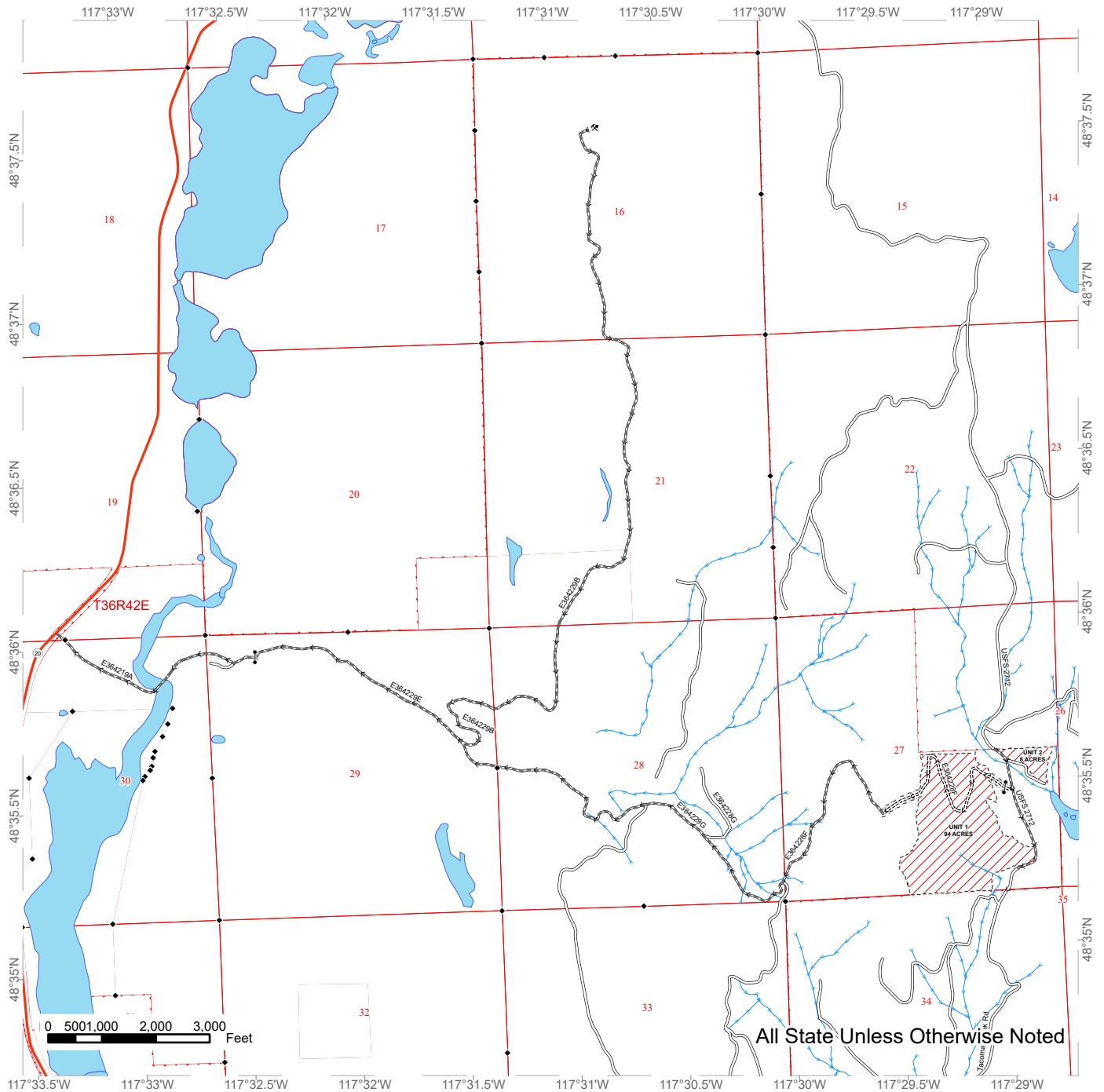

Public Land Survey Sections	Existing Roads	Gate
DNR Managed Lands	Required Pre-Haul Maintenance	Rock Pit
Variable Retention Harvest	Required Construction	Survey Monument
Sale Boundary Tags	Highway	
Right of Way Tags = 2 acres	Streams	

# TIMBER SALE MAP

**SALE NAME:** Q RUFUS SORTS  
**AGREEMENT #:** 30-106090  
**TOWNSHIP(S):** T35R42E, T36R42E  
**TRUST(S):** Common School and Indemnity (3), Normal School (8)

**REGION:** Northeast Region  
**COUNTY(S):** Pend Oreille, Stevens  
**ELEVATION RGE:** 3480-4360

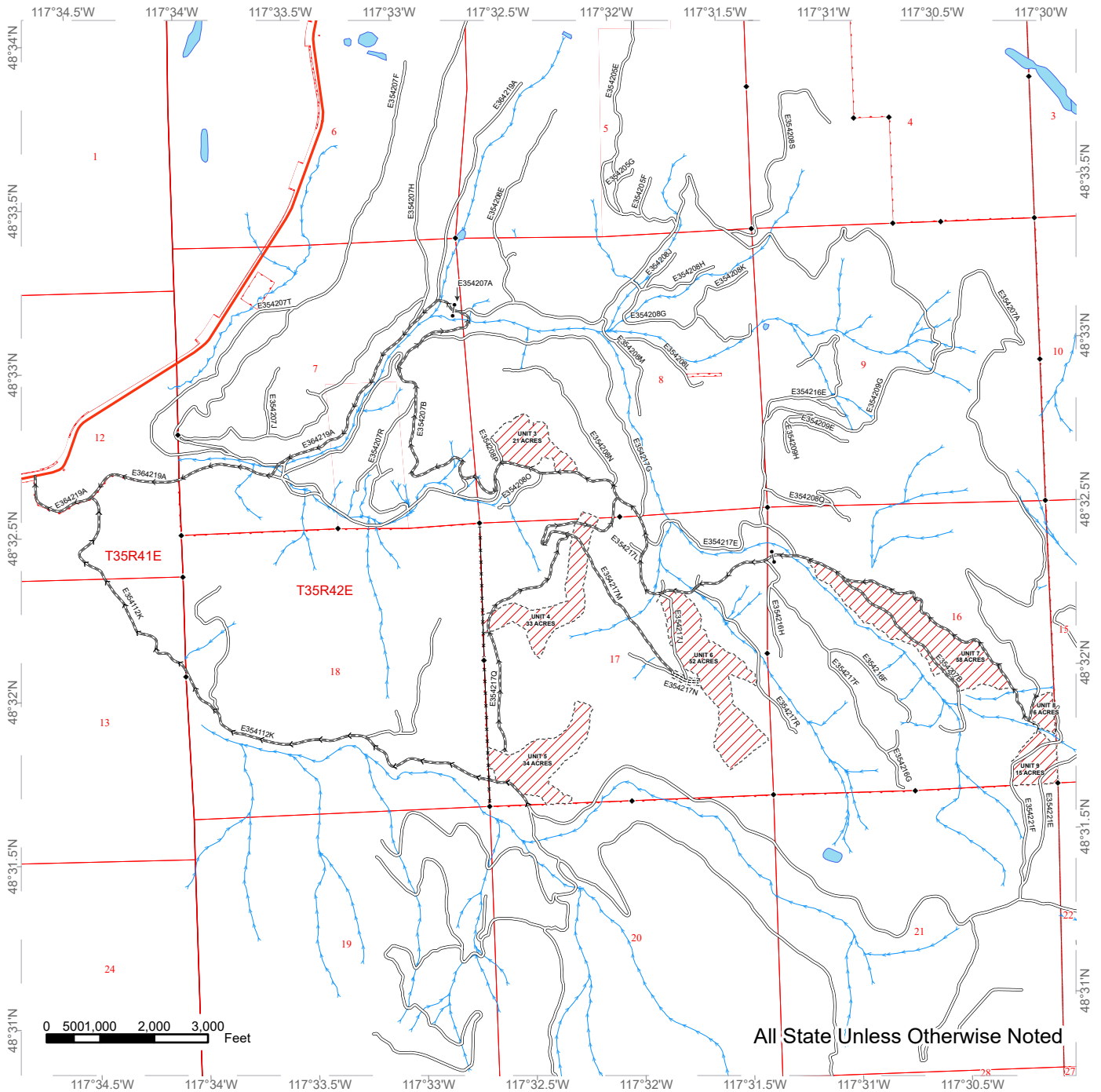

All State Unless Otherwise Noted

Public Land Survey Sections	Existing Roads	Streams
DNR Managed Lands	Required Pre-Haul Maintenance	Gate
Variable Retention Harvest	Required Construction	Survey Monument
Sale Boundary Tags	Designated Skid Trail	Fence
Right of Way Tags = 2 acres	Highway	Haul Routes

# TIMBER SALE MAP

**SALE NAME:** Q RUFUS SORTS  
**AGREEMENT #:** 30-106090  
**TOWNSHIP(S):** T35R42E, T36R42E  
**TRUST(S):** Common School and Indemnity (3), Normal School (8)

**REGION:** Northeast Region  
**COUNTY(S):** Pend Oreille, Stevens  
**ELEVATION RGE:** 3480-4360

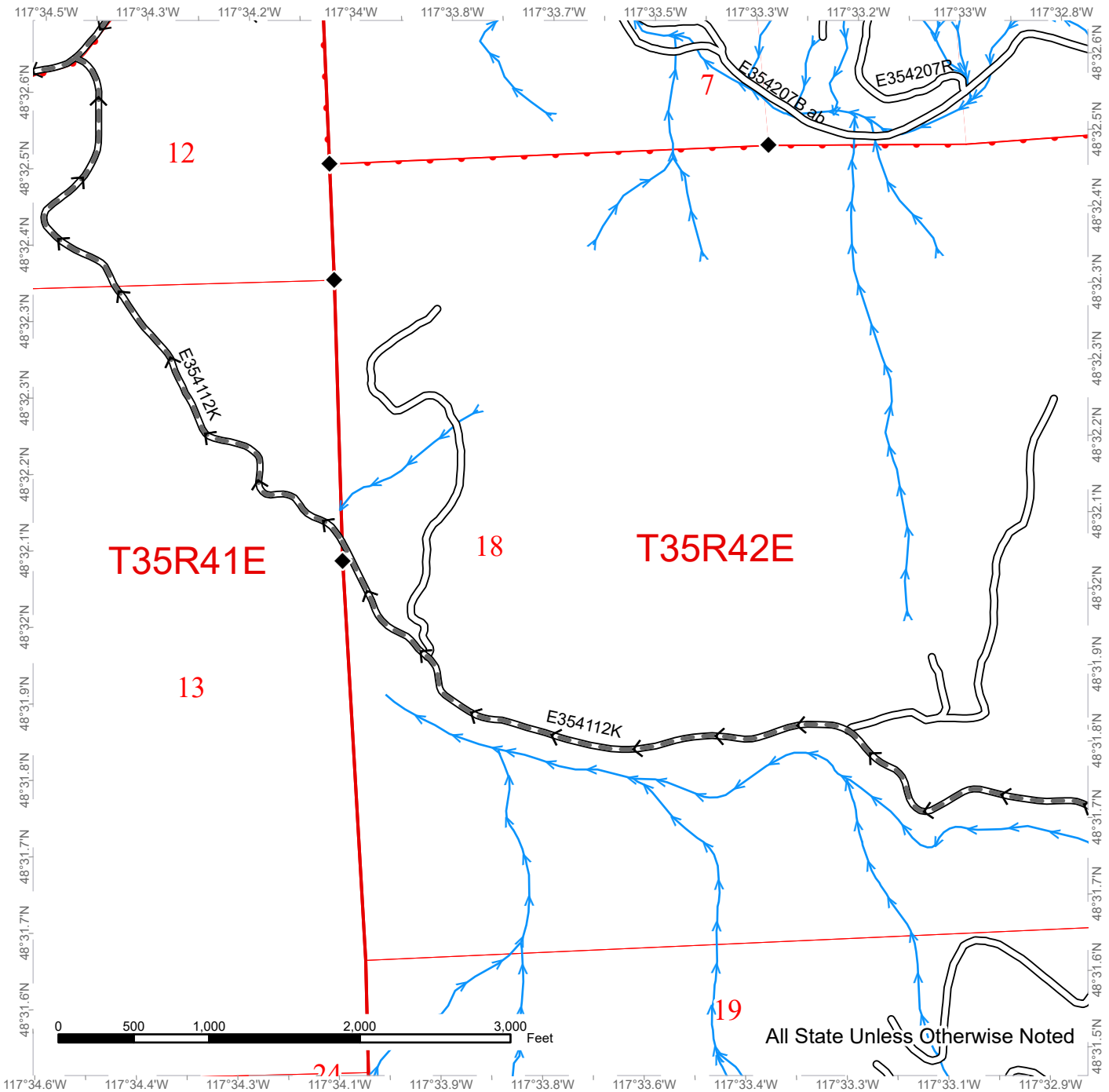

Public Land Survey Sections	Required Pre-Haul Maintenance	Haul Routes
DNR Managed Lands	Streams	
Existing Roads	Survey Monument	



# TIMBER SALE MAP

**SALE NAME:** Q RUFUS SORTS  
**AGREEMENT #:** 30-106090  
**TOWNSHIP(S):** T35R42E, T36R42E  
**TRUST(S):** Common School and Indemnity (3), Normal School (8)

**REGION:** Northeast Region  
**COUNTY(S):** Pend Oreille, Stevens  
**ELEVATION RGE:** 3480-4360

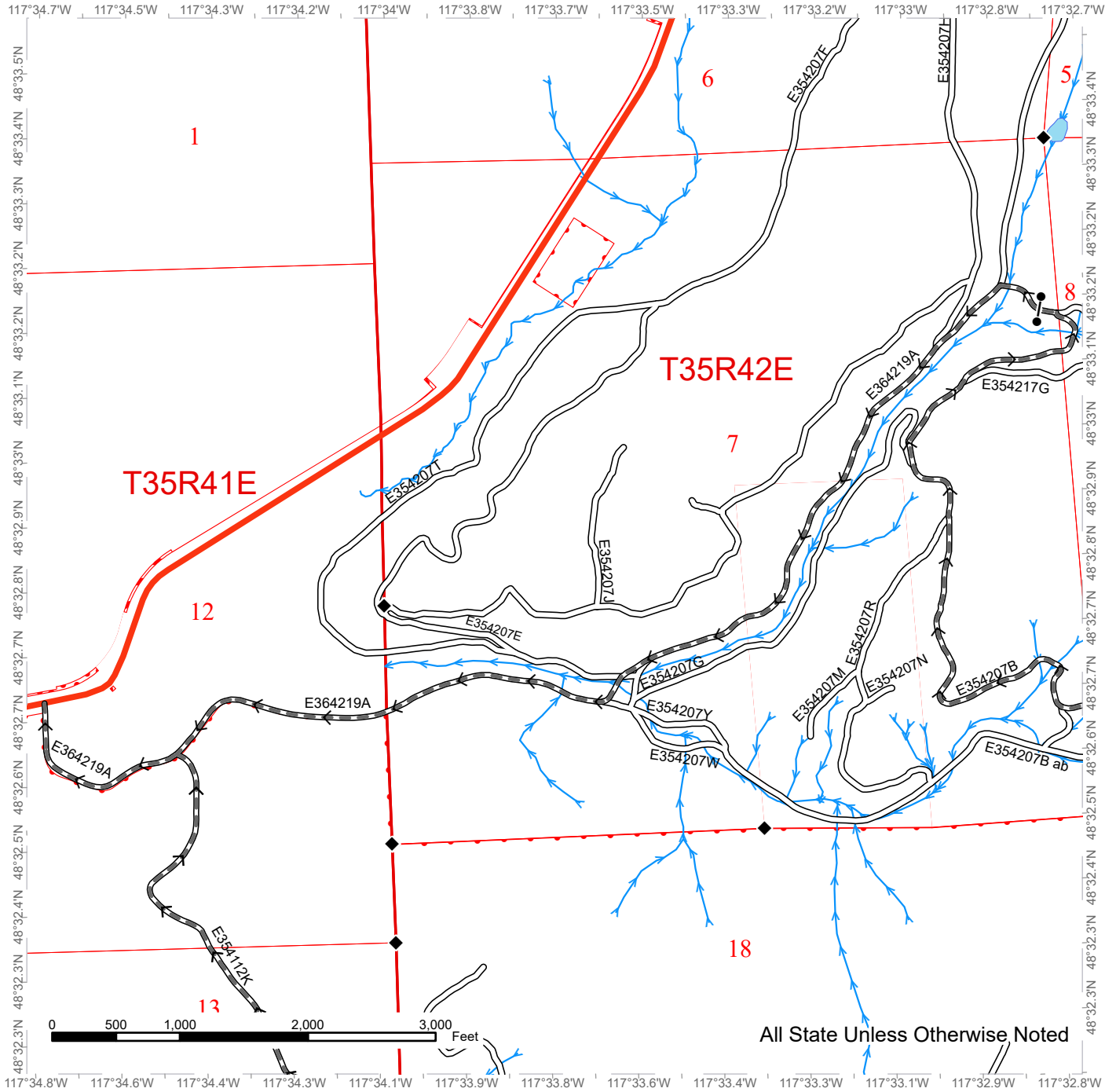

All State Unless Otherwise Noted

Public Land Survey Sections	Highway	Fence
DNR Managed Lands	Streams	Haul Routes
Existing Roads	Gate	
Required Pre-Haul Maintenance	Survey Monument	

# TIMBER SALE MAP

**SALE NAME:** Q RUFUS SORTS  
**AGREEMENT #:** 30-106090  
**TOWNSHIP(S):** T35R42E, T36R42E  
**TRUST(S):** Common School and Indemnity (3), Normal School (8)

**REGION:** Northeast Region  
**COUNTY(S):** Pend Oreille, Stevens  
**ELEVATION RGE:** 3480-4360

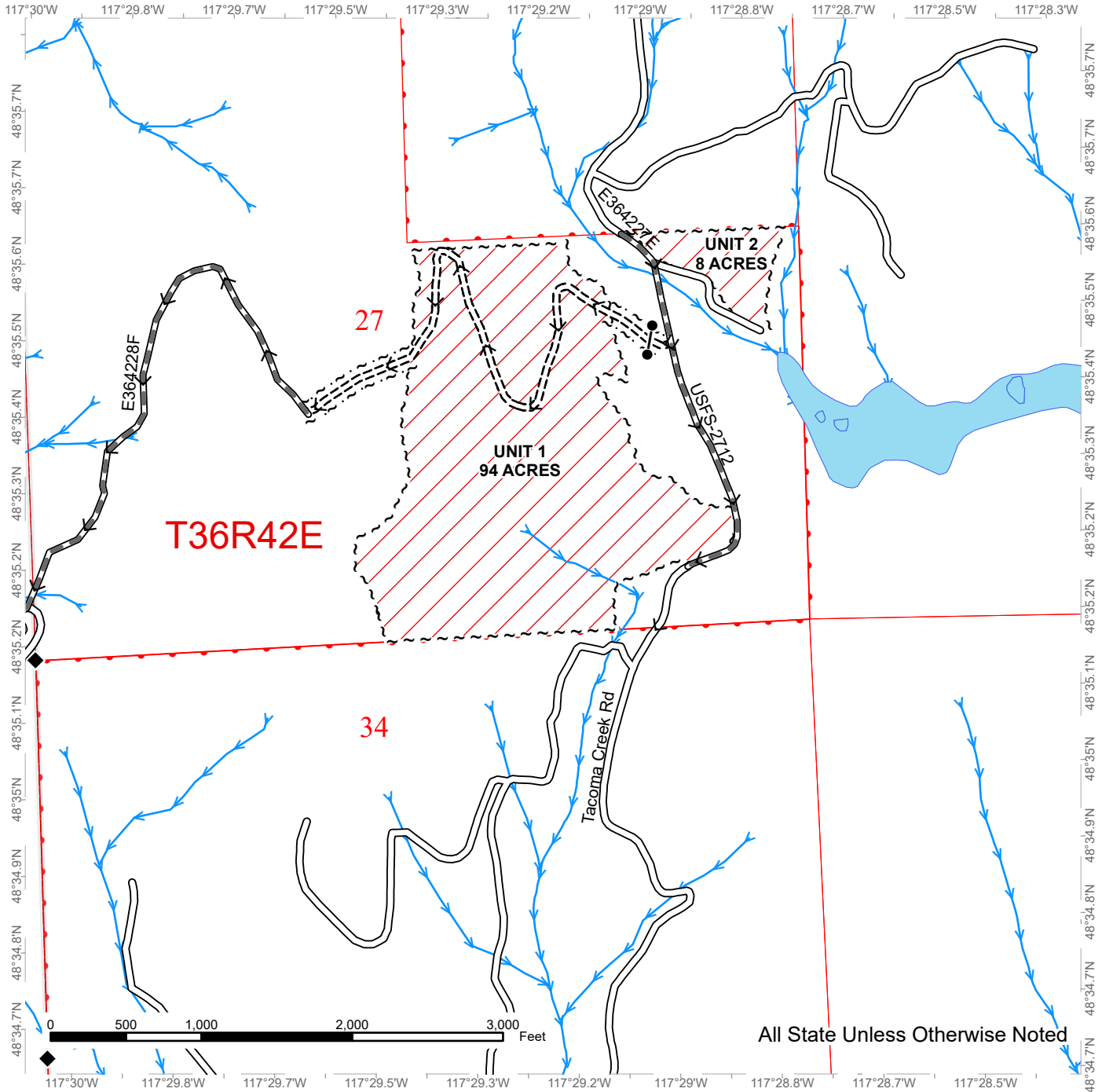

All State Unless Otherwise Noted

Public Land Survey Sections	Right of Way Tags = 2 acres	Streams
DNR Managed Lands	Existing Roads	Gate
Variable Retention Harvest	Required Pre-Haul Maintenance	Survey Monument
Sale Boundary Tags	Required Construction	Haul Routes

# TIMBER SALE MAP

**SALE NAME:** Q RUFUS SORTS  
**AGREEMENT #:** 30-106090  
**TOWNSHIP(S):** T35R42E, T36R42E  
**TRUST(S):** Common School and Indemnity (3), Normal School (8)

**REGION:** Northeast Region  
**COUNTY(S):** Pend Oreille, Stevens  
**ELEVATION RGE:** 3480-4360

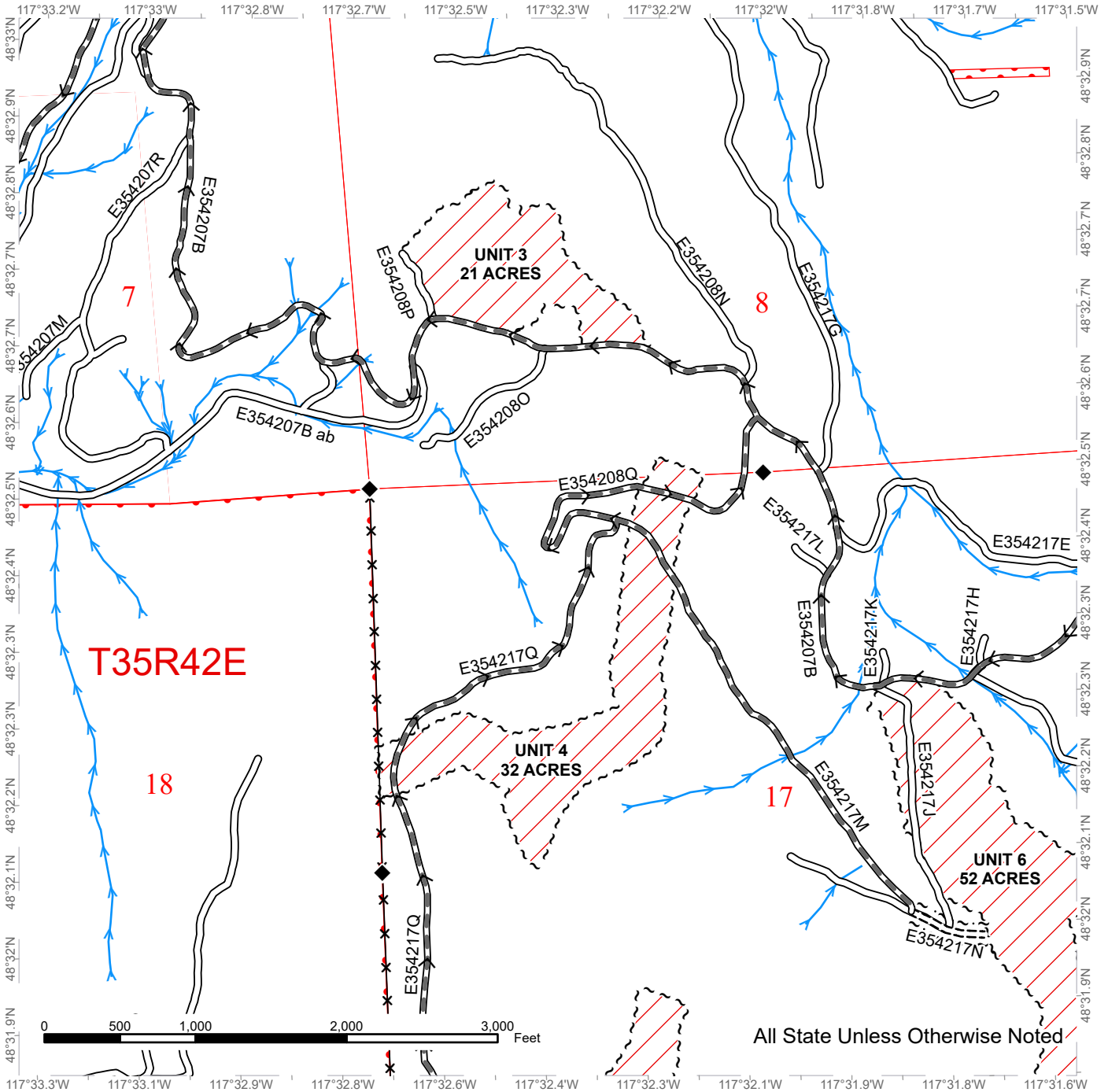

All State Unless Otherwise Noted

Public Land Survey Sections	Right of Way Tags = 2 acres	Streams
DNR Managed Lands	Existing Roads	Survey Monument
Variable Retention Harvest	Required Pre-Haul Maintenance	Fence
Sale Boundary Tags	Required Construction	Haul Routes



# TIMBER SALE MAP

**SALE NAME:** Q RUFUS SORTS  
**AGREEMENT #:** 30-106090  
**TOWNSHIP(S):** T35R42E, T36R42E  
**TRUST(S):** Common School and Indemnity (3), Normal School (8)

**REGION:** Northeast Region  
**COUNTY(S):** Pend Oreille, Stevens  
**ELEVATION RGE:** 3480-4360

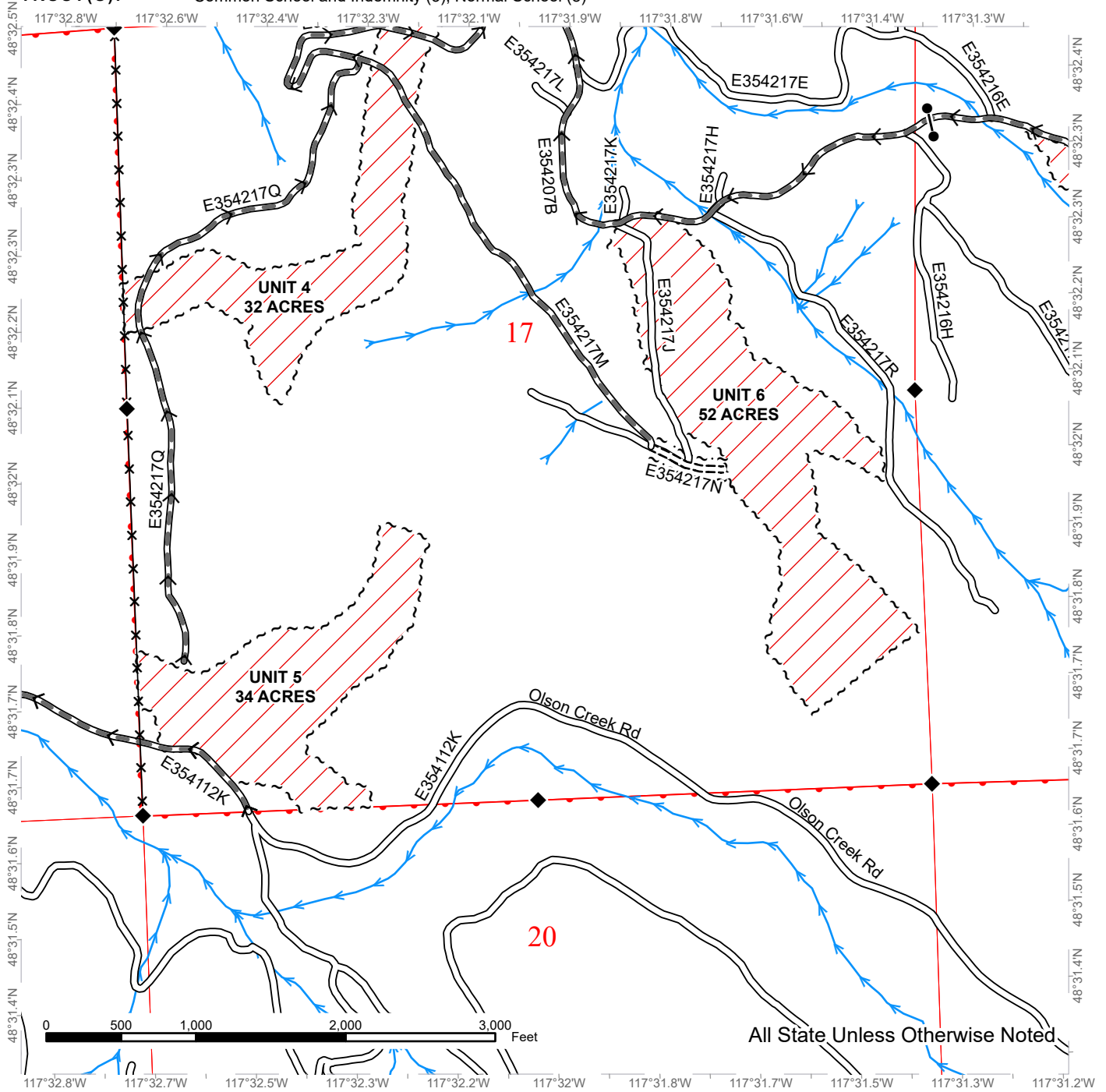

All State Unless Otherwise Noted

Public Land Survey Sections	Existing Roads	Survey Monument
DNR Managed Lands	Required Pre-Haul Maintenance	Fence
Variable Retention Harvest	Required Construction	Haul Routes
Sale Boundary Tags	Streams	
Right of Way Tags = 2 acres	Gate	

# TIMBER SALE MAP

**SALE NAME:** Q RUFUS SORTS  
**AGREEMENT #:** 30-106090  
**TOWNSHIP(S):** T35R42E, T36R42E  
**TRUST(S):** Common School and Indemnity (3), Normal School (8)

**REGION:** Northeast Region  
**COUNTY(S):** Pend Oreille, Stevens  
**ELEVATION RGE:** 3480-4360

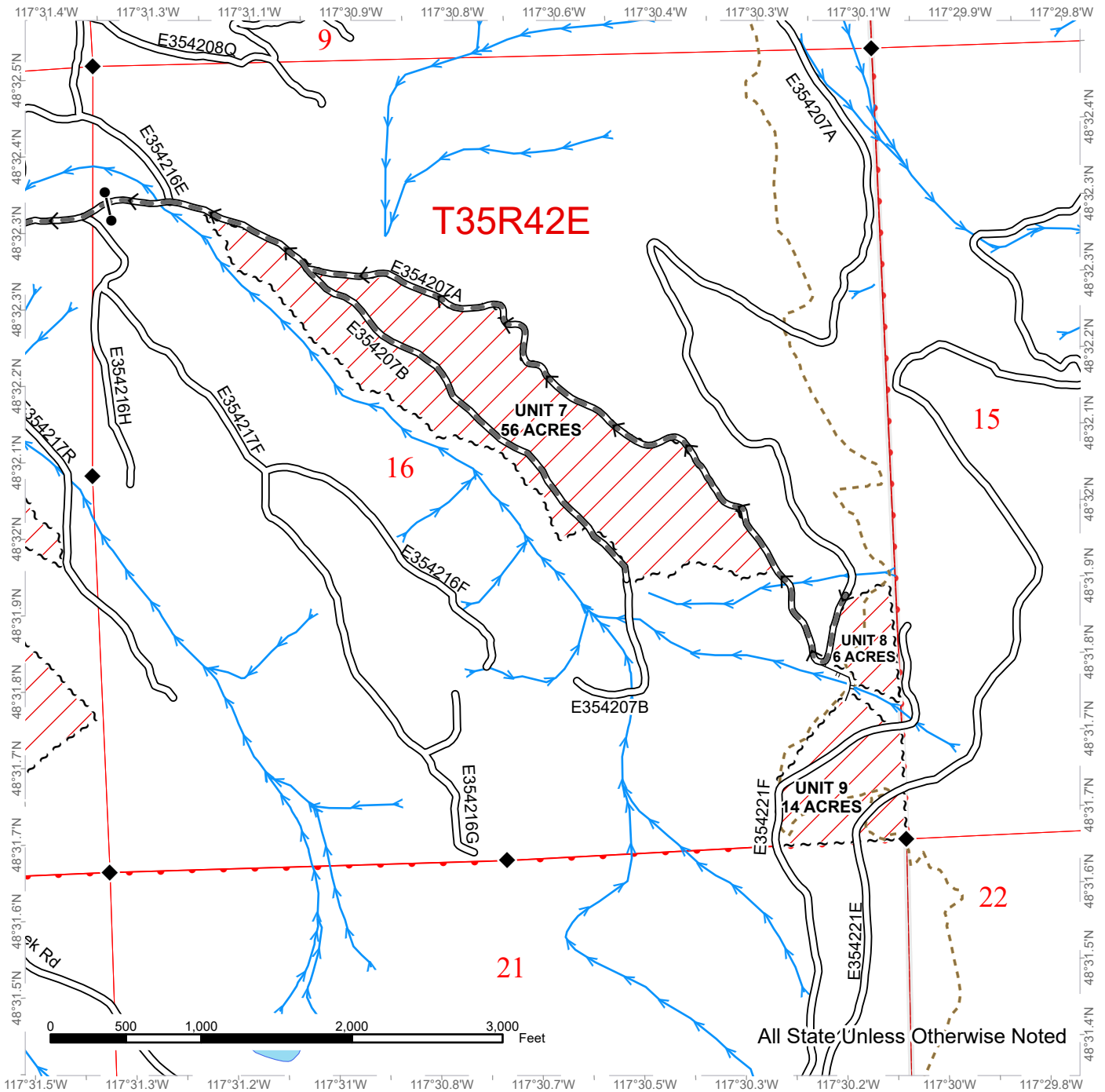

Public Land Survey Sections	Existing Roads	Streams
DNR Managed Lands	Required Pre-Haul Maintenance	Gate
Variable Retention Harvest	Designated Skid Trail	Survey Monument
Sale Boundary Tags	Trails	Haul Routes



# DRIVING MAP

**SALE NAME:** Q RUFUS SORTS  
**AGREEMENT#:** 30-106090  
**TOWNSHIP(S):** T35R42E, T36R42E  
**TRUST(S):** Common School and Indemnity (3), Normal School (8)

**REGION:** Northeast Region  
**COUNTY(S):** Pend Oreille, Stevens  
**ELEVATION RGE:** 3480-4360

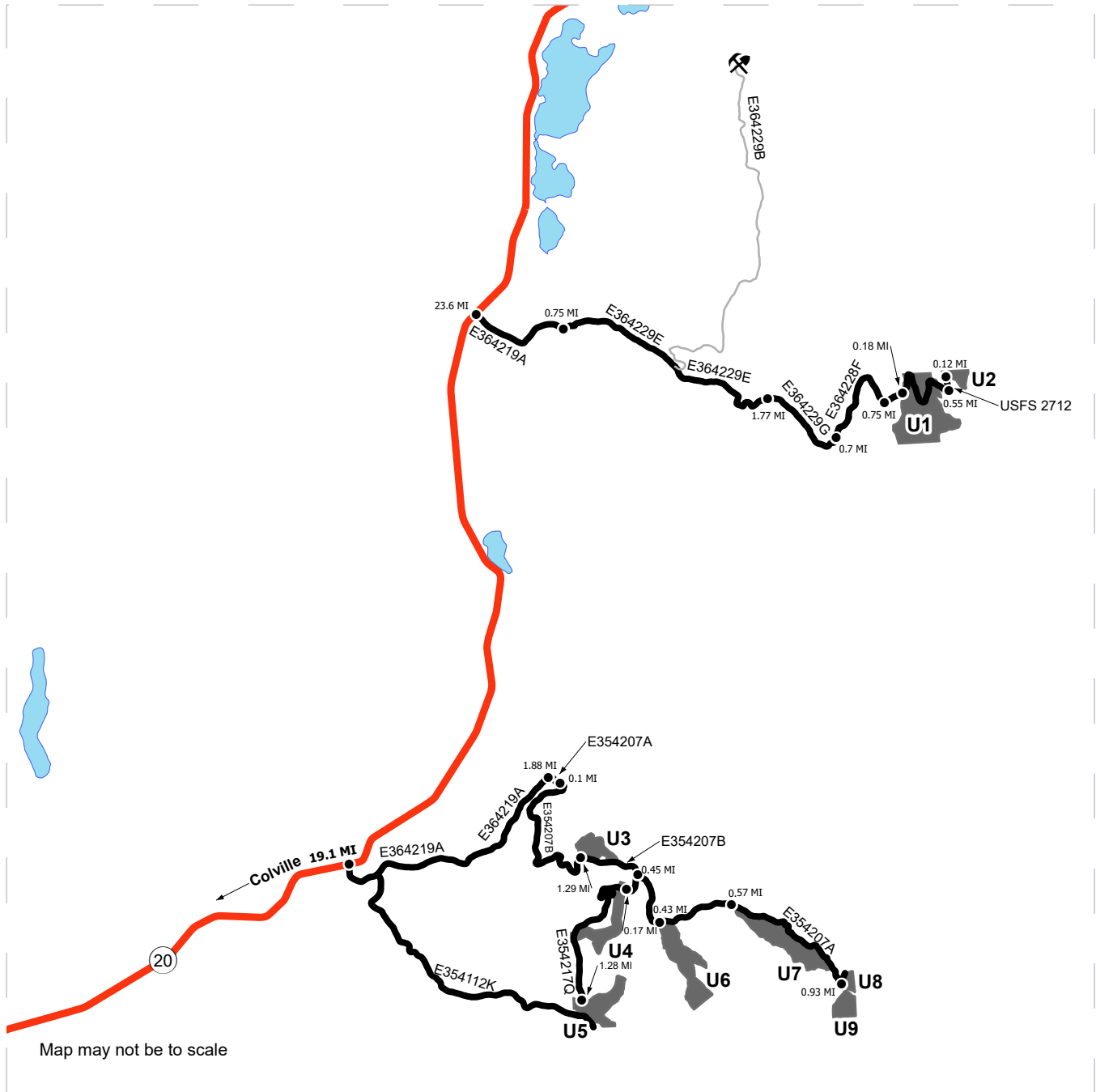

### Driving Directions:

From the junction of Highway 395 and Highway 20 located in Colville, go east on Highway 20 for 19.1 miles and turn right onto E364219A road, proceed for 1.88 miles and turn right onto E354207A road, proceed for 0.1 miles and turn right onto E354207B road and go for 1.29 miles to reach Unit 3. From Unit 3, proceed east on E354207B road for 0.45 miles and turn right onto E354208Q road, proceed for 0.17 miles to reach Unit 4 and another 1.28 miles to reach Unit 5. From the junction of E354207B and E354208Q roads, go east on E354207B road for 0.43 miles to reach Unit 6 and another 0.57 miles to reach Unit 7. From the junction of E354207A and E354207B roads in Unit 7, go east on E354207A road for 0.93 miles to reach Units 8 & 9.

From the junction of Highway 395 and Highway 20 located in Colville, go east on Highway 20 for 23.6 miles and turn right onto E364219A road, proceed for 0.75 miles and turn left onto E364229E road, proceed for 1.77 miles and continue straight to merge onto E364229G road, proceed for 0.7 miles and then turn left onto E364228F road, proceed for 0.75 miles to the end of the drivable road and where the new construction will need to begin, from this point unit 1 is 0.18 miles. From the western boundary in Unit 1, proceed another 0.55 miles on the road to be constructed and turn left onto USFS-2712, proceed for 0.12 miles to reach Unit 2.

STATE OF WASHINGTON  
DEPARTMENT OF NATURAL RESOURCES

**HARVESTING SERVICES CONTRACT  
SEALED BID FORM**

**RUFUS SORTS  
CONTRACT NO. 106090**

\_\_\_\_\_  
(Print Company Name)

\_\_\_\_\_  
(Street Address)

\_\_\_\_\_  
(Business Telephone Number)

\_\_\_\_\_  
(City, State and Zip Code)

\_\_\_\_\_  
(email address)

\*\*\*\*\*

**To meet Harvesting obligations, I bid the following On Board Truck (OBT) rate:**

(Bidder must check box for appropriate project payment method. See RFQ section 1.05 and 2.06)

- \$/Ton of timber harvested and delivered.**  
 **\$/mbf of timber harvested and delivered.**

**And to meet pole sort Harvesting obligations, I bid the following OBT rate:**

(Bidder must check box for appropriate project payment method. See RFQ section 1.05 and 2.06)

- \$/Ton of poles harvested and delivered.**  
 **\$/mbf of poles harvested and delivered.**

“Does Not Apply” to projects with no pole sorts identified. Refer to RFQ section 2.06.

**To meet Hauling obligations, I bid:**

**Hauling Bid Factor**  
(format to 3 decimal places ie 0.000)

Hauling Services Payment calculation explained in RFQ section 1.05.  
Actual “live-load” weights used to determine payment for hauling sorts designated as “tonnage”. Sorts designated as “MBF” will use calculated tonnage based on the DNR’s advertised “tons/mbf conversion factor specific for each sort unless actual tonnage is available and approved for use.

- Road costs for this project are biddable. Road Cost Proposal Form must be completed and submitted as part of bid package.**

**If awarded this contract, I am responsible for independently negotiating, procuring and paying for any and all subcontracted services provided.**

/

**Attached is my completed 'Statement of Available Resources and Work Plan' which I understand will be evaluated by the Department of Natural Resources in conjunction with my bid to determine my ability to complete the project.**

\*\*\*\*\*

**BY SUBMISSION OF THIS BID THE BIDDER WARRANTS AND AGREES TO THE FOLLOWING:**

1. The bid price has been determined independently, without consultation, communication, or agreement with others for the purpose of restricting competition.
2. The bid is a firm offer for a period of 90 days from the bid submission deadline, and it may be accepted by the State without further negotiation at any time within the 90-day period.
3. In preparing this proposal or bid, the Bidder was not assisted by any current or former employee of the DNR whose duties relate (or did relate) to this prospective contract and who was assisting in other than his or her official, public capacity. Neither does such a person or any member of his or her immediate family have any financial interest in the outcome of this proposal.
4. Acceptance of the Harvesting Services Contract general terms and conditions.
5. Acceptance of the Harvesting Services Contract estimated road payment values as shown fixed by terms in contract clause P-32.1.
6. The Bidder has had an opportunity to fully inspect the sale area and the timber to be harvested.
7. The Bidder enters this bid based solely upon their own judgment of the costs associated with harvesting, hauling, and any additional required work formed after their own examination and inspection of both the timber sale area and the forest products to be harvested.
8. The Bidder enters this bid without any reliance upon the volume estimates, acreage estimates, appraisals, pre-bid documentation, or any other representation by the State Department of Natural Resources.
9. The Bidder, if successful, will furnish the necessary labor, equipment, and services needed to complete the work as specified by the harvesting contract including commencing and completing the operations in the times specified.
10. The Bidder agrees to execute the harvesting contract for the said project and agrees to furnish surety and insurance as required in the specifications.
11. The Bidder assumes the risk of liabilities related to any regulatory actions by any government agency that may affect the operability of these harvesting contracts. Such regulatory actions include, but are not limited to, actions taken



/

pursuant to the Forest Practices Act, chapter 76.09 RCW, and the Endangered Species Act, 16 U.S.C. §§ 1531-1544. Please see the Harvesting Services Contract for further information.

- 12. The DNR cannot verify the presence or absence of northern spotted owls, marbled murrelets or any other threatened or endangered species that may affect the operability of the timber sale. The Bidder relies solely on his/her own assessments.
- 13. Acreage estimates and volume estimates contained within the harvesting services contract are made only for administrative and identification purposes. Except as expressly provided by the harvesting contract, the Apparent Successful Contractor shall be responsible to harvest the sale, even if the actual acreage or timber volume varies from the estimated quantity or volume shown.
- 14. The DNR will not reimburse the Bidder for any costs incurred in the preparation of this proposal. All proposals become the property of the DNR and I/we claim no proprietary rights to the ideas or writings contained in them.
- 15. The Bidder will be required to comply with the Department's Nondiscrimination Plan and federal and state laws on which it is based. If requested by the DNR, the Bidder/Harvester will submit additional information about the nondiscrimination and affirmative action policies and plans of their organization in advance of or after the contract award.
- 16. Bidder is required to complete the Responsible Bidder Criteria – Wage Law Compliance form in order to be considered a ‘responsible bidder’ (see RCW 39.26.160(2) and (4)). Pursuant to legislative enactment in 2017, the responsible bidder criteria include a contractor certification that the contractor has not willfully violated Washington's wage laws. See Chap. 258, 2017 Laws (enacting SSBS301).

\*\*\*\*\*  
 By signing and submitting this bid the Bidder agrees to all of the preceding requirements. The Bidder further warrants to the State that they enter this bid based upon their own judgments of the value of the harvesting services to be provided through the Harvesting Services Contract, formed after their own examination and inspection of both the timber sale area and the forest products to be harvested.

\_\_\_\_\_  
 (Signature of authorized representative submitting this bid)

\_\_\_\_\_  
 (Date)

\_\_\_\_\_  
 (Print name and title of authorized representative signing bid)

/

## **Statement of Available Resources and Work Plan**

Attach additional pages if necessary.

1. List your available resources (i.e. # of sides, crew & equipment dedicated to the project, use of subcontractors) and describe your plans how you will complete this project within the project schedule.

---

---

---

---

---

---

---

---

---

---

---

---

---

---

---

---

---

---

---

---

---

---

---

---

---

---

2. Provide an estimated time-line indicating your expected rate of log deliveries to the state's designated log purchaser locations for this project.

---

---

---

---

---

---

---

---

---

---

---

---

---

---

---

---

---

---

---

---

---

---

---

---

---

---

3. Describe how you plan to complete any additional special work requirements identified in section 3.02 of the project's RFQ.

---

---

---

---

---

---

---

---

---

---

---

---

---

---

---

---

---

---

---

---

---

---

---

---

---

---

**CONTRACTOR CERTIFICATION**  
**RESPONSIBLE BIDDER CRITERIA – WAGE LAW COMPLIANCE**

**WASHINGTON STATE PROCUREMENT OF GOODS & SERVICES CONTRACTS**

*Prior to awarding a contract, agencies are required to determine that a bidder is a 'responsible bidder.' See [RCW 39.26.160\(2\) and \(4\)](#). Pursuant to legislative enactment in 2017, the responsible bidder criteria include a contractor certification that the contractor has not willfully violated Washington's wage laws. See Chap. 258, 2017 Laws (enacting [SSB5301](#)).*

**SOLICITATION DATE:** Month \_\_\_\_\_, Day \_\_\_\_\_, Year \_\_\_\_\_

I hereby certify, on behalf of the firm identified below, as follows (check one):

**NO WAGE VIOLATIONS.** This firm has **NOT** been determined by a final and binding citation and notice of assessment issued by the Washington Department of Labor and Industries or through a civil judgment entered by a court of limited or general jurisdiction to have willfully violated, as defined in [RCW 49.48.082](#), any provision of RCW chapters [49.46](#), [49.48](#), or [49.52](#) within three (3) years prior to the date of the above-referenced procurement solicitation date.

OR

**VIOLATIONS OF WAGE LAWS.** This firm has been determined by a final and binding citation and notice of assessment issued by the Washington Department of Labor and Industries or through a civil judgment entered by a court of limited or general jurisdiction to have willfully violated, as defined in [RCW 49.48.082](#), any provision of RCW chapters [49.46](#), [49.48](#), or [49.52](#) within three (3) years prior to the date of the above-referenced procurement solicitation date.

I hereby certify, under penalty of perjury under the laws of the State of Washington, that the certifications herein are true and correct and that I am authorized to make these certifications on behalf of the firm listed herein.

---

PRINT FULL LEGAL ENTITY NAME OF FIRM SUBMITTING BID

---

SIGNATURE OF AUTHORIZED PERSON

DATE SIGNED

---

PRINTED NAME OF PERSON MAKING CERTIFICATION FOR FIRM

---

TITLE OF PERSON SIGNING CERTIFICATE

---

PRINT COUNTY AND STATE WHERE SIGNED

Return this contractor certification to the solicitation coordinator listed in the solicitation document.

## Exhibit G

### Road Cost Proposal

Instructions:

1. Enter Contractor's per station bid rates for each biddable item unless specified differently below.
2. Required items (Proposed Stations = Required) are fixed to the stations listed in the table and the total should reflect the total cost for completing all stations for that item. Multiply the Price per Station bid and the Stations and enter the total cost for each item.
3. Non-required items (Proposed Stations is blank) may be bid for on a proposed quantity of work. Enter the number of stations in the Proposed Stations column for that item the Contractor proposes to complete. Enter the Contractor's per station bid rate for each of these items. Multiply the Price per Station bid and the Stations and enter the total cost for each item.
4. Add all item totals and enter the total in the Total Road Cost Proposal below the table.

Roads	Type	Stations or Quantities	Proposed Stations or Quantities	Price Per Station or Quantities	Total
E364219A	Maintenance	99.53	required		
E364219A	Maintenance	39.87	required		
E354207A	Maintenance	5.16	required		
E354207A	Maintenance	39.50	required		
E354207A	Reconstruction	1.0	required		
E354207A	Maintenance	14.39	required		
E354207B	Maintenance	184.19	required		
E354208Q	Maintenance	27.57	required		
E354217Q	Maintenance	49.08	required		
E354217M	Maintenance	33.23	required		
E354217N	Construction	5.15	required		
E354112K	Maintenance	121.26	required		
E364229E	Maintenance	48.53	required		
E364229E	Reconstruction	2.97	required		
E364229E	Maintenance	42.52	required		
E364229G	Maintenance	35.99	required		
E364228F	Maintenance	39.46	required		
E364228F	Construction	45.48	required		
USFS 2712	Maintenance	26.05	required		

E364229F	Maintenance	14.23	required		
E364229B	Maintenance	143.92	required		
E364216B	Maintenance	1.65	required		
E364216G	Maintenance	3.37	required		

Total Road Cost Proposal = \$ \_\_\_\_\_

**WASHINGTON STATE DEPARTMENT OF  
NATURAL RESOURCES**
**TIMBER NOTICE OF SALE**
**SALE NAME: Q RUFUS SORTS**
**AGREEMENT NO: 30-106687 - 30-106695**
**AUCTION: June 11, 2024 starting at 10:00 a.m.**  
 Northeast Region Office, Colville, WA

**COUNTY: Pend Oreille, Stevens**
**SALE LOCATION:** Sale located approximately 18 miles east of Colville, WA.

**PRODUCTS SOLD**
**AND SALE AREA:** All timber except for leave trees banded with purple paint in Units 1, 2, 3, 4, 5, 6, 7, 8, and 9 bounded by white timber sale boundary tags; and all timber bounded by orange right of way boundary tags meeting the specifications described below; on parts of Sections 8, 16, and 17 all in Township 35 North, Range 42 East, Section 27 in Township 36 North, Range 42 East W.M., containing 319 acres, more or less.

**MINIMUM BID AND ESTIMATED LOG VOLUMES:**

Agreement #	Sort #	Species and Sort Specifications	Average Log Length	Estimated Volume		Tons Per MBF	Minimum Bid Delivered Prices		Total Appraised Value	Bid Deposit
				Mbf	Tons		\$/mbf	\$/Ton		
106687	01	DF/WL 7-10" dib	N/A	694	4164	6		\$0.00	\$0.00	\$0.00
106688	02	DF/WL 11"+ dib	N/A	633	3165	5		\$0.00	\$0.00	\$0.00
106689	03	AF/ES/GF/LP/WH/WP non-chuckable DF/WL 7-10" dib	N/A	1554	9635	6.2		\$0.00	\$0.00	\$0.00
106690	04	AF/ES/GF/LP/WH/WP non-chuckable DF/WL 11"+ dib	N/A	1176	6232	5.3		\$0.00	\$0.00	\$0.00
106691	05	WRC Poles 35'+	N/A	220	858	3.9		\$0.00	\$0.00	\$0.00
106692	06	WL Poles 35'+	N/A	75	412	5.5		\$0.00	\$0.00	\$0.00
106693	07	WRC 5"+ dib	N/A	680	2992	4.4		\$0.00	\$0.00	\$0.00
106694	08	DF/WL/AF/ES/GF/LP/WH/WP 5-6" dib	N/A	1221	7815	6.4		\$0.00	\$0.00	\$0.00
106695	09	All conifer species except WRC 2"+ utility	N/A	235	2115	9		\$0.00	\$0.00	\$0.00

**Totals:**
**6488 37388**
**\$0.00**
**CERTIFICATION:** This sale is certified under the Sustainable Forestry Initiative® program Standard (cert no: BVC-SFIFM-018227)

**BID METHOD:** Sealed Bids

**UNIT OF MEASURE:** Tonnage Scale

**EXPIRATION DATE:** January 31, 2025

**ALLOCATION:** Export Restricted

**PAYMENT**
**SECURITY:** To be determined by the State as described in Clause P-045.2 of the Purchaser's Contract.

**BIDDING**
**PROCEDURES:** A separate sealed bid and envelope must be submitted for each log sort. Prospective Purchasers may bid on any or all log sorts. On the day of sale the Purchaser must bring



WASHINGTON STATE DEPARTMENT OF  
**NATURAL RESOURCES**

## TIMBER NOTICE OF SALE

---

their bid deposit up to 10% of their total bid price. Complete bidding procedures and auction information may be obtained from the Northeast Region Office in Colville WA. Phone number (509)684-7474.

### TIMBER EXCISE TAX:

Purchaser must pay the forest excise taxes associated with the log sorts delivered to them. The tax rate for this sale is 4.2 %. Taxable Stumpage = Total Delivered Value – (Harvest Cost + Estimated Haul Cost + ARRF). For more information contact the Department of Revenue, Forest Tax Section at 1-800-548-8829.

Use the following rates for estimating taxable stumpage:

Harvest Cost = \$37.00 per Ton for sorts 05 and 06, \$32.00 per Ton for sorts 01, 02, 03, 04, 07 and 08 and \$13.00 per Ton for sort 09.

Hauling Services Payment Rate per Ton  
= (Base Rate + Mileage Rate) x (Contractor's hauling bid factor)

Base Rate = \$2.35 per ton

Mileage Rate = ((\$0.16 x C miles) + (\$0.11 x A miles)) x Fuel Index Factor

ARRF = \$0.00 per MBF for sort 09 and \$26.00 per MBF for sorts 01, 02, 03, 04, 05, 06, 07 and 08.

Note: To calculate ARRF rates per ton use the tons\mbf conversion factor in the table above.

Long-haul surcharge: An additional haul payment of \$25/mbf net scale for mbf scale sorts or \$4.60/ton for tonnage sorts will be added for delivery destinations in excess of 250 total one-way miles (A miles plus C miles).

### CONFIRMATION:

Each sort is subject to confirmation following auction. Sorts will not be confirmed until at least 10 days after auction. Final contract award is contingent upon the State's haul cost analysis. Actual haul route may vary and is subject to change at the State's discretion.

### SPECIAL REMARKS:

The successful Purchaser(s) will be required to purchase logs from the sale area upon delivery to their location specified in the bid submitted. Logs will be delivered to the Purchaser's delivery location by the State's contract harvester. Purchaser is responsible for weighing and scaling costs. All tonnage loads will be weighed and all mbf loads will be scaled at State approved locations. The State reserves the right to determine where logs are authorized to be scaled and weighed.

For more information regarding this log sort sale visit our web site: <http://www.dnr.wa.gov/programs-and-services/product-sales-and-leasing/timber-sales/timber-auction-packets>. If you have questions call Nate Simpkins at the Northeast Region Office at (509)675-3191 or Steve Teitzel at the Product Sales and Leasing Division Office in Olympia at (360)480-3910.

## Timber Sale Cruise Report Rufus Sorts

**Sale Name:** Q RUFUS SORTS

**Sale Type:** SORT

**Region:** NORTHEAST

**District:** NO COLUMBIA

**Lead Cruiser:** Jake Culp

**Other Cruisers:** Hailey Howard

**Cruise Narrative:**

**Location:**

Legal - Sections 8, 16, and 17 of T35N R42E. Section 27 of T36N R42E.

General - Approx. 18 miles east of Colville, WA. Units 1, 2, and RW1 are in Pend Orielle County. All other units and ROW's are in Stevens County.

Access - Units 1 and 2 are accessed from Tacoma Divide Rd. Units 3-9 are accessed via the Tacoma Creek/Olsen Creek Rd.

**Cruise Design:**

-This sale was cruised using variable radius plots, utilizing the cruise-count method. Plot locations found using a Garmin handheld GPS unit. The walk-through method was used on plots near boundaries.

-Minor species cruise intensity: We grade the first tree of all minor species encountered; then follow the set cruise design.

-Min. DBH: 8" DBH for PP and RC, 7" DBH for all other species

-Log Length and grades: 32' logs where possible, minimum of 12' lengths. Trees are graded using Eastside Scaling Rules.

-Top DIB: Trees less than 17.5" DBH have a minimum top of 4.6" DIB for all species; Trees 17.6" and greater DBH have a minimum top DOB of 40% of DOB at 16' or a 6" top, whichever is greater.

**Take/Leave Prescription:**

Cut all trees not marked with purple paint. Leave all hardwoods.

**Cruise Acres determination:**

Net harvest unit acreages are used for cruise acreages.

**Stand composition:**

The stands are second growth, even aged mixed species. Timber size and species composition varies drastically by unit.

**Timber quality:**

Timber to be harvested is comprised of domestic quality western hemlock (20%), Douglas-fir (17%), grand fir (17%), western red cedar (14%), western larch (13%), lodgepole pine (9%), Engelmann spruce (7%), western white pine (2%), subalpine fir (1%). Red cedar and western larch poles can be found throughout the sale.

**Stand health/defect:**

Small root rot pockets were observed throughout the sale, affecting the DF and GF. Unit 3 appeared to be the worst off with many dead/dying trees noted. Dwarf mistletoe was found throughout the sale as well, in small amounts of lightly infected WL.

**Aspect:**

N, NE, E, S, SW, W, NW



Elevation:  
3500'-4500'.

Harvesting methods:  
100% ground based

Slope:  
Unit 1- Max 20%, Avg. 7%  
Unit 2- Max 15%, Avg. 5%  
Unit 3- Max 25%, Avg. 5%  
Unit 4- Max 40%, Avg. 15%  
Unit 5- Max 50%, Avg. 12%  
Unit 6- Max 55%, Avg. 10%  
Unit 7- Max 40%, Avg. 15%  
Unit 8- Max 45%, Avg. 20%  
Unit 9- Max 40%, Avg. 20%

Other considerations/remarks:  
Good access and operator ground throughout.

Trust:  
This sale is 97% Trust 3 and 7% Trust 8. Unit 3 falls entirely within Trust 8, while all other units fall within Trust 3.

**Timber Sale Notice Volume (MBF)**

Sp	DBH	Rings/In	Age	MBF Volume by Grade				
				All	2 Saw	3 Saw	4 Saw	Utility
WH	14.7			1,282	400	697	141	44
DF	14.8			1,113	421	514	147	31
GF	14.6			1,098	399	545	107	48
RC	14.6			900		712	108	80
WL	12.9			816	78	512	176	50
LP	11.7			613	45	405	125	37
ES	13.2			470	142	242	66	19
WP	14.8			105	15	76	11	2
AF	13.3			90		67	20	3
ALL	13.4			6,486	1,499	3,771	902	314

**Timber Sale Notice Weight (tons)**

Sp	Tons by Grade				
	All	2 Saw	3 Saw	4 Saw	Utility
WH	8,875	2,358	5,125	1,037	355
DF	7,370	2,508	3,616	1,004	241
GF	6,557	1,912	3,549	735	361

Sp	Tons by Grade				
	All	2 Saw	3 Saw	4 Saw	Utility
RC	5,548		4,258	772	518
WL	5,120	508	3,299	1,013	300
LP	3,462	229	2,392	652	189
ES	2,664	689	1,442	425	108
WP	551	63	427	50	12
AF	535		388	123	24
ALL	40,682	8,268	24,495	5,810	2,109

### Timber Sale Overall Cruise Statistics

BA (sq ft/acre)	BA SE (%)	V-BAR (bf/sq ft)	V-BAR SE (%)	Net Vol (bf/acre)	Vol SE (%)
136.8	2.9	145.0	1.7	20,306	3.5

### Timber Sale Unit Cruise Design

Unit	Design	Cruise Acres	FMA Acres	N Plots	N Cruise Plots	N Void Plots
RUFUS SORTS U1	B1C: VR, 1 BAF (33.61) Measure/ Count Plots, Sighting Ht = 4.5 ft	94.2	94.3	66	18	2
RUFUS SORTS U2	B1C: VR, 1 BAF (25.15) Measure/ Count Plots, Sighting Ht = 4.5 ft	8.0	8.0	8	4	0
RUFUS SORTS U3	B1C: VR, 1 BAF (33.61) Measure/ Count Plots, Sighting Ht = 4.5 ft	21.3	21.3	21	7	0
RUFUS SORTS U4	B1C: VR, 1 BAF (33.61) Measure/ Count Plots, Sighting Ht = 4.5 ft	31.8	32.7	30	6	2
RUFUS SORTS U5	B1C: VR, 1 BAF (33.61) Measure/ Count Plots, Sighting Ht = 4.5 ft	34.5	34.5	32	11	2
RUFUS SORTS U6	B1C: VR, 1 BAF (33.61) Measure/ Count Plots, Sighting Ht = 4.5 ft	52.1	52.1	35	10	0
RUFUS SORTS U7	B1C: VR, 1 BAF (40) Measure/Count Plots, Sighting Ht = 4.5 ft	56.2	57.9	39	10	0
RUFUS SORTS U8	B1: VR, 1 BAF (33.61) Measure All, Sighting Ht = 4.5 ft	5.7	5.7	6	6	0
RUFUS SORTS U9	B1C: VR, 1 BAF (40) Measure/Count Plots, Sighting Ht = 4.5 ft	13.8	15.0	13	7	0
RUFUS SORTS RW1	B1: VR, 1 BAF (33.61) Measure All, Sighting Ht = 4.5 ft	1.3	1.3	3	3	1
RUFUS SORTS RW6	B1: VR, 1 BAF (20) Measure All, Sighting Ht = 4.5 ft	0.4	0.4	2	2	0
RUFUS SORTS RW8	B1: VR, 1 BAF (20) Measure All, Sighting Ht = 4.5 ft	0.1	0.1	2	2	1

Unit	Design	Cruise Acres	FMA Acres	N Plots	N Cruise Plots	N Void Plots
All		319.4	323.1	257	86	8

### Timber Sale Log Grade x Sort Summary

Sp	Status	Grade	Sort	Dia	Len	BF Gross	BF Net	Defect %	Tons	MBF Net
AF	LIVE	3 SAW	Domestic	8.2	32	213	209	1.9	387.8	66.8
AF	LIVE	4 SAW	Domestic	5.2	21	62	62	0.0	123.0	19.9
AF	LIVE	UTILITY	Pulp	3.2	15	10	10	0.0	24.0	3.1
DF	LIVE	2 SAW	Domestic	14.0	32	1,323	1,318	0.4	2,508.3	421.0
DF	LIVE	3 SAW	Domestic	8.1	32	1,630	1,608	1.3	3,616.5	513.7
DF	LIVE	4 SAW	Domestic	5.3	20	466	460	1.2	1,003.5	147.1
DF	LIVE	UTILITY	Pulp	3.1	16	97	97	0.0	241.4	31.0
ES	LIVE	2 SAW	Domestic	13.0	32	445	445	0.0	688.6	142.1
ES	LIVE	3 SAW	Domestic	7.8	32	760	759	0.2	1,442.1	242.5
ES	LIVE	4 SAW	Domestic	5.3	22	207	207	0.0	425.0	66.2
ES	LIVE	UTILITY	Pulp	3.1	17	59	59	0.0	107.8	18.9
GF	LIVE	2 SAW	Domestic	16.2	32	1,249	1,248	0.1	1,912.4	398.5
GF	LIVE	3 SAW	Domestic	7.6	32	1,719	1,705	0.8	3,549.0	544.6
GF	LIVE	4 SAW	Domestic	5.1	20	343	336	1.8	735.0	107.5
GF	LIVE	UTILITY	Pulp	3.1	18	149	149	0.0	361.0	47.7
LP	LIVE	2 SAW	Domestic	12.1	32	147	140	4.5	229.0	44.9
LP	LIVE	3 SAW	Domestic	7.5	32	1,303	1,269	2.7	2,391.8	405.2
LP	LIVE	4 SAW	Domestic	5.2	21	396	392	0.9	652.1	125.3
LP	LIVE	UTILITY	Pulp	3.1	18	116	116	0.0	189.4	37.2
RC	LIVE	3 SAW	Domestic	9.1	32	1,648	1,539	6.6	2,928.5	491.7
RC	LIVE	3 SAW	Pole	8.9	32	690	690	0.0	1,329.2	220.3
RC	LIVE	4 SAW	Domestic	6.2	19	340	340	0.2	772.2	108.5
RC	LIVE	CULL	Cull	15.5	32	72	0	100.0	0.0	0.0
RC	LIVE	UTILITY	Pulp	3.3	21	249	249	0.0	517.9	79.6
WH	LIVE	2 SAW	Domestic	14.2	32	1,251	1,251	0.0	2,357.9	399.7
WH	LIVE	3 SAW	Domestic	8.2	32	2,200	2,182	0.8	5,124.9	697.0
WH	LIVE	4 SAW	Domestic	5.3	24	443	443	0.0	1,037.0	141.4
WH	LIVE	UTILITY	Pulp	3.1	16	136	136	0.0	355.4	43.6
WL	LIVE	2 SAW	Domestic	13.1	32	276	243	11.9	508.2	77.7
WL	LIVE	3 SAW	Domestic	7.8	32	1,393	1,389	0.3	2,808.4	443.7
WL	LIVE	3 SAW	Pole	8.5	32	215	215	0.0	490.6	68.7
WL	LIVE	4 SAW	Domestic	5.1	28	530	530	0.0	954.2	169.4
WL	LIVE	4 SAW	Pole	8.1	32	20	20	0.0	58.6	6.4

Sp	Status	Grade	Sort	Dia	Len	BF Gross	BF Net	Defect %	Tons	MBF Net
WL	LIVE	UTILITY	Pulp	3.1	19	157	157	0.0	300.0	50.3
WP	LIVE	2 SAW	Domestic	13.0	32	49	48	2.8	63.2	15.3
WP	LIVE	3 SAW	Domestic	8.4	32	276	239	13.4	426.8	76.4
WP	LIVE	4 SAW	Domestic	5.2	18	33	33	0.0	49.7	10.6
WP	LIVE	UTILITY	Pulp	3.1	18	8	8	0.0	11.9	2.5

### Timber Sale Log Sort x Diameter Bin Summary

Sp	Bin	Status	Sort	Dia	Len	BF Net	Defect %	Tons	MBF Net
AF	< 5	LIVE	Pulp	3.2	15	10	0.0	24.0	3.1
AF	5 - 6	LIVE	Domestic	5.3	22	70	0.0	137.9	22.4
AF	7 - 10	LIVE	Domestic	8.1	32	185	2.2	341.7	59.0
AF	11+	LIVE	Domestic	11.1	32	17	0.0	31.2	5.4
DF	< 5	LIVE	Pulp	3.1	17	97	0.0	241.4	31.0
DF	5 - 6	LIVE	Domestic	5.4	23	614	0.9	1,369.6	196.0
DF	7 - 10	LIVE	Domestic	8.2	31	1,083	1.5	2,454.3	345.8
DF	11+	LIVE	Domestic	12.9	32	1,691	0.6	3,304.4	540.0
ES	< 5	LIVE	Pulp	3.1	17	59	0.0	107.8	18.9
ES	5 - 6	LIVE	Domestic	5.4	24	304	0.0	603.6	97.1
ES	7 - 10	LIVE	Domestic	8.2	31	591	0.2	1,131.9	188.8
ES	11+	LIVE	Domestic	12.6	32	516	0.0	820.2	164.9
GF	< 5	LIVE	Pulp	3.1	19	149	0.0	361.0	47.7
GF	5 - 6	LIVE	Domestic	5.5	24	744	2.2	1,638.1	237.5
GF	7 - 10	LIVE	Domestic	8.4	31	1,057	0.3	2,186.6	337.6
GF	11+	LIVE	Domestic	13.9	32	1,489	0.1	2,371.7	475.5
LP	< 5	LIVE	Pulp	3.1	19	116	0.0	189.4	37.2
LP	5 - 6	LIVE	Domestic	5.4	25	648	1.0	1,146.3	206.9
LP	7 - 10	LIVE	Domestic	8.0	32	1,004	3.0	1,873.5	320.6
LP	11+	LIVE	Domestic	12.0	32	150	4.8	253.1	47.8
RC	5+	LIVE	Pulp	3.2	20	249	0.0	517.9	79.6
RC	5+	LIVE	Domestic	7.7	26	1,879	5.5	3,700.7	600.1
RC	5+	LIVE	Pole	9.3	32	690	0.0	1,329.2	220.3
RC	5+	LIVE	Cull	15.5	32	0	100.0	0.0	0.0
WH	< 5	LIVE	Pulp	3.2	16	136	0.0	355.4	43.6
WH	5 - 6	LIVE	Domestic	5.4	24	616	0.0	1,448.4	196.7
WH	7 - 10	LIVE	Domestic	8.3	31	1,799	0.0	4,223.2	574.6
WH	11+	LIVE	Domestic	13.4	32	1,461	1.2	2,848.2	466.7
WL	< 5	LIVE	Pulp	3.1	18	157	0.0	300.0	50.3

Sp	Bin	Status	Sort	Dia	Len	BF Net	Defect %	Tons	MBF Net
WL	5 - 6	LIVE	Domestic	5.3	28	780	0.0	1,395.9	249.2
WL	7 - 10	LIVE	Domestic	8.2	32	1,090	0.3	2,267.9	348.2
WL	7 - 10	LIVE	Pole	8.4	32	235	0.0	549.2	75.1
WL	11+	LIVE	Domestic	12.6	32	292	10.1	607.0	93.4
WP	< 5	LIVE	Pulp	3.1	20	8	0.0	11.9	2.5
WP	5 - 6	LIVE	Domestic	5.4	27	47	0.0	74.6	15.0
WP	7 - 10	LIVE	Domestic	9.1	32	226	14.1	401.8	72.1
WP	11+	LIVE	Domestic	13.1	32	48	2.8	63.2	15.3

## Cruise Unit Report RUFUS SORTS U1

### Unit Sale Notice Volume (MBF): RUFUS SORTS U1

Sp	DBH	Rings/In	Age	MBF Volume by Grade				
				All	2 Saw	3 Saw	4 Saw	Utility
WL	11.8			578	19	392	125	42
LP	12.3			274	41	188	40	5
RC	11.1			207		109	48	49
DF	12.5			179	60	83	31	5
GF	10.0			92		59	27	6
WH	11.8			69	29	13	24	4
WP	14.4			69		64	5	
ES	10.1			55	12	16	24	4
AF	15.9			25		19	7	
ALL	11.5			1,549	161	943	330	115

### Unit Cruise Design: RUFUS SORTS U1

Design	Cruise Acres	FMA Acres	N Plots	N Cruise Plots	N Void Plots
B1C: VR, 1 BAF (33.61) Measure/Count Plots, Sighting Ht = 4.5 ft	94.2	94.3	66	18	2

### Unit Cruise Summary: RUFUS SORTS U1

Sp	Cruised Trees	All Trees	Trees/Plot	Ring-Count Trees
WL	25	81	1.2	0
LP	11	38	0.6	0
RC	11	49	0.7	0
DF	5	27	0.4	0
GF	4	15	0.2	0
WH	2	11	0.2	0
WP	1	9	0.1	0
ES	5	10	0.2	0
AF	1	4	0.1	0
ALL	65	244	3.7	0

**Unit Cruise Statistics: RUFUS SORTS U1**

Sp	BA (sq ft/acre)	BA CV (%)	BA SE (%)	V-BAR (bf/sq ft)	V-BAR CV (%)	V-BAR SE (%)	Net Vol (bf/acre)	Vol CV (%)	Vol SE (%)
WL	41.2	96.7	11.9	148.7	16.8	3.4	6,132	98.2	12.4
LP	19.4	143.1	17.6	150.6	16.6	5.0	2,913	144.1	18.3
RC	25.0	148.1	18.2	87.9	19.1	5.8	2,194	149.4	19.1
DF	13.7	176.7	21.7	138.3	36.2	16.2	1,902	180.3	27.1
GF	7.6	228.9	28.2	127.8	24.6	12.3	976	230.2	30.8
WH	5.6	289.8	35.7	131.4	34.2	24.2	736	291.8	43.1
WP	4.6	284.3	35.0	160.1	0.0	0.0	734	284.3	35.0
ES	5.1	265.1	32.6	115.2	42.5	19.0	587	268.5	37.8
AF	2.0	396.7	48.8	132.0	0.0	0.0	269	396.7	48.8
ALL	124.3	51.5	6.3	132.3	27.2	3.4	16,443	58.3	7.2

**Unit Summary: RUFUS SORTS U1**

Sp	Status	Rx	N	D	DBH	BL	THT	BF Gross	BF Net	Defect %	TPA	BA	RD	MBF Net
AF	LIVE	CUT	1	ALL	15.9	68	86	269	269	0.0	1.5	2.0	0.5	25.3
DF	LIVE	CUT	5	ALL	12.5	56	69	1,902	1,902	0.0	16.1	13.7	3.9	179.2
ES	LIVE	CUT	5	ALL	10.1	51	63	587	587	0.0	9.2	5.1	1.6	55.2
GF	LIVE	CUT	4	ALL	10.0	57	71	976	976	0.0	14.0	7.6	2.4	91.9
LP	LIVE	CUT	11	ALL	12.3	66	82	2,964	2,913	1.7	23.5	19.4	5.5	274.4
RC	LIVE	CUT	11	ALL	11.1	50	61	2,194	2,194	0.0	37.1	25.0	7.5	206.7
WH	LIVE	CUT	2	ALL	11.8	55	66	736	736	0.0	7.4	5.6	1.6	69.3
WL	LIVE	CUT	25	ALL	11.8	72	91	6,132	6,132	0.0	54.3	41.2	12.0	577.7
WP	LIVE	CUT	1	ALL	14.4	82	104	859	734	14.6	4.1	4.6	1.2	69.1
ALL	LIVE	CUT	65	ALL	11.7	62	77	16,619	16,443	1.1	167.2	124.3	36.3	1,549.0
ALL	ALL	ALL	65	ALL	11.7	62	77	16,619	16,443	1.1	167.2	124.3	36.3	1,549.0

## Cruise Unit Report RUFUS SORTS U2

### Unit Sale Notice Volume (MBF): RUFUS SORTS U2

Sp	DBH	Rings/In	Age	MBF Volume by Grade			
				All	3 Saw	4 Saw	Utility
LP	8.9			66	32	21	13
WL	11.4			28	20	5	2
WP	8.6			9	3	5	2
AF	11.2			9	7	2	
DF	15.0			3	2	0	
ES	11.6			2	2		
ALL	10.0			116	65	33	18

### Unit Cruise Design: RUFUS SORTS U2

Design	Cruise Acres	FMA Acres	N Plots	N Cruise Plots	N Void Plots
B1C: VR, 1 BAF (25.15) Measure/Count Plots, Sighting Ht = 4.5 ft	8.0	8.0	8	4	0

### Unit Cruise Summary: RUFUS SORTS U2

Sp	Cruised Trees	All Trees	Trees/Plot	Ring-Count Trees
LP	3	16	2.0	0
WL	4	9	1.1	0
WP	3	3	0.4	0
AF	1	3	0.4	0
DF	1	1	0.1	0
ES	1	1	0.1	0
ALL	13	33	4.1	0

### Unit Cruise Statistics: RUFUS SORTS U2

Sp	BA (sq ft/acre)	BA CV (%)	BA SE (%)	V-BAR (bf/sq ft)	V-BAR CV (%)	V-BAR SE (%)	Net Vol (bf/acre)	Vol CV (%)	Vol SE (%)
LP	50.3	128.2	45.3	163.3	2.3	1.3	8,216	128.2	45.3
WL	28.3	129.6	45.8	122.7	8.1	4.1	3,471	129.8	46.0
WP	9.4	282.8	100.0	121.8	12.0	6.9	1,149	283.1	100.2
AF	9.4	198.4	70.1	118.4	0.0	0.0	1,117	198.4	70.1
DF	3.1	282.8	100.0	102.7	0.0	0.0	323	282.8	100.0



Sp	BA (sq ft/acre)	BA CV (%)	BA SE (%)	V-BAR (bf/sq ft)	V-BAR CV (%)	V-BAR SE (%)	Net Vol (bf/acre)	Vol CV (%)	Vol SE (%)
ES	3.1	282.8	100.0	87.2	0.0	0.0	274	282.8	100.0
ALL	103.7	60.0	21.2	140.2	17.4	4.8	14,550	62.5	21.8

**Unit Summary: RUFUS SORTS U2**

Sp	Status	Rx	N	D	DBH	BL	THT	BF Gross	BF Net	Defect %	TPA	BA	RD	MBF Net
AF	LIVE	CUT	1	ALL	11.2	61	76	1,117	1,117	0.0	13.8	9.4	2.8	8.9
DF	LIVE	CUT	1	ALL	15.0	58	72	323	323	0.0	2.6	3.1	0.8	2.6
ES	LIVE	CUT	1	ALL	11.6	54	66	274	274	0.0	4.3	3.1	0.9	2.2
LP	LIVE	CUT	3	ALL	8.9	63	78	8,216	8,216	0.0	116.4	50.3	16.9	65.7
WL	LIVE	CUT	4	ALL	11.4	65	82	3,471	3,471	0.0	39.9	28.3	8.4	27.8
WP	LIVE	CUT	3	ALL	8.6	54	67	1,149	1,149	0.0	23.4	9.4	3.2	9.2
ALL	LIVE	CUT	13	ALL	9.7	62	77	14,550	14,550	0.0	200.4	103.7	33.0	116.4
ALL	ALL	ALL	13	ALL	9.7	62	77	14,550	14,550	0.0	200.4	103.7	33.0	116.4

## Cruise Unit Report RUFUS SORTS U3

### Unit Sale Notice Volume (MBF): RUFUS SORTS U3

Sp	DBH	Rings/In	Age	MBF Volume by Grade				
				All	2 Saw	3 Saw	4 Saw	Utility
GF	10.0			117	21	45	35	17
ES	14.0			106	12	77	15	2
DF	18.8			58	32	21	5	1
LP	11.3			51		36	9	5
RC	23.3			22		21	0	0
WH	7.9			18			14	4
AF	13.6			14		10	4	0
WL	24.6			13	11	1		0
ALL	11.9			398	76	211	81	30

### Unit Cruise Design: RUFUS SORTS U3

Design	Cruise Acres	FMA Acres	N Plots	N Cruise Plots	N Void Plots
B1C: VR, 1 BAF (33.61) Measure/Count Plots, Sighting Ht = 4.5 ft	21.3	21.3	21	7	0

### Unit Cruise Summary: RUFUS SORTS U3

Sp	Cruised Trees	All Trees	Trees/Plot	Ring-Count Trees
GF	13	32	1.5	0
ES	8	21	1.0	0
DF	3	12	0.6	0
LP	10	11	0.5	0
RC	3	5	0.2	0
WH	1	8	0.4	0
AF	2	3	0.1	0
WL	1	2	0.1	0
ALL	41	94	4.5	0

### Unit Cruise Statistics: RUFUS SORTS U3

Sp	BA (sq ft/acre)	BA CV (%)	BA SE (%)	V-BAR (bf/sq ft)	V-BAR CV (%)	V-BAR SE (%)	Net Vol (bf/acre)	Vol CV (%)	Vol SE (%)
GF	51.2	76.6	16.7	107.7	43.3	12.0	5,513	88.0	20.6

Sp	BA (sq ft/acre)	BA CV (%)	BA SE (%)	V-BAR (bf/sq ft)	V-BAR CV (%)	V-BAR SE (%)	Net Vol (bf/acre)	Vol CV (%)	Vol SE (%)
ES	33.6	114.0	24.9	147.7	19.9	7.1	4,964	115.7	25.9
DF	19.2	196.2	42.8	142.4	39.1	22.6	2,735	200.1	48.4
LP	17.6	246.1	53.7	134.7	12.2	3.9	2,371	246.4	53.8
RC	8.0	226.4	49.4	128.4	8.5	4.9	1,027	226.5	49.6
WH	12.8	241.7	52.7	64.6	0.0	0.0	828	241.7	52.7
AF	4.8	251.0	54.8	137.4	3.3	2.4	660	251.0	54.8
WL	3.2	315.8	68.9	183.5	0.0	0.0	588	315.8	68.9
ALL	150.4	52.7	11.5	124.2	30.6	4.8	18,686	60.9	12.5

### Unit Summary: RUFUS SORTS U3

Sp	Status	Rx	N	D	DBH	BL	THT	BF Gross	BF Net	Defect %	TPA	BA	RD	MBF Net
AF	LIVE	CUT	2	ALL	13.6	70	89	721	660	8.5	4.8	4.8	1.3	14.1
DF	LIVE	CUT	3	ALL	18.8	73	92	2,863	2,735	4.5	10.0	19.2	4.4	58.3
ES	LIVE	CUT	8	ALL	14.0	70	88	4,983	4,964	0.4	31.4	33.6	9.0	105.7
GF	LIVE	CUT	13	ALL	10.0	53	65	5,792	5,513	4.8	93.9	51.2	16.2	117.4
LP	LIVE	CUT	10	ALL	11.3	69	87	2,469	2,371	4.0	25.3	17.6	5.2	50.5
RC	LIVE	CUT	3	ALL	23.3	71	90	1,084	1,027	5.3	2.7	8.0	1.7	21.9
WH	LIVE	CUT	1	ALL	7.9	37	44	828	828	0.0	37.6	12.8	4.6	17.6
WL	LIVE	CUT	1	ALL	24.6	96	123	588	588	0.0	1.0	3.2	0.6	12.5
ALL	LIVE	CUT	41	ALL	11.6	56	70	19,327	18,686	3.3	206.7	150.4	43.0	398.0
ALL	ALL	ALL	41	ALL	11.6	56	70	19,327	18,686	3.3	206.7	150.4	43.0	398.0

## Cruise Unit Report RUFUS SORTS U4

### Unit Sale Notice Volume (MBF): RUFUS SORTS U4

Sp	DBH	Rings/In	Age	MBF Volume by Grade				
				All	2 Saw	3 Saw	4 Saw	Utility
GF	15.3			146	15	116	11	3
WL	13.3			86		65	16	4
RC	15.3			68		62	6	
DF	13.4			50		41	7	2
LP	14.6			35		34		1
WH	13.9			29	6	19	3	1
ALL	14.2			414	22	337	43	12

### Unit Cruise Design: RUFUS SORTS U4

Design	Cruise Acres	FMA Acres	N Plots	N Cruise Plots	N Void Plots
B1C: VR, 1 BAF (33.61) Measure/Count Plots, Sighting Ht = 4.5 ft	31.8	32.7	30	6	2

### Unit Cruise Summary: RUFUS SORTS U4

Sp	Cruised Trees	All Trees	Trees/Plot	Ring-Count Trees
GF	7	28	0.9	0
WL	7	19	0.6	0
RC	4	15	0.5	0
DF	2	10	0.3	0
LP	1	6	0.2	0
WH	4	6	0.2	0
ALL	25	84	2.8	0

### Unit Cruise Statistics: RUFUS SORTS U4

Sp	BA (sq ft/acre)	BA CV (%)	BA SE (%)	V-BAR (bf/sq ft)	V-BAR CV (%)	V-BAR SE (%)	Net Vol (bf/acre)	Vol CV (%)	Vol SE (%)
GF	31.4	97.2	17.7	146.4	8.8	3.3	4,592	97.6	18.1
WL	21.3	120.8	22.0	126.8	8.1	3.1	2,698	121.0	22.3
RC	16.8	136.5	24.9	127.0	17.6	8.8	2,134	137.6	26.4
DF	11.2	240.7	43.9	139.0	14.8	10.5	1,557	241.1	45.2
LP	6.7	242.1	44.2	165.2	0.0	0.0	1,110	242.1	44.2

Sp	BA (sq ft/acre)	BA CV (%)	BA SE (%)	V-BAR (bf/sq ft)	V-BAR CV (%)	V-BAR SE (%)	Net Vol (bf/acre)	Vol CV (%)	Vol SE (%)
WH	6.7	242.1	44.2	137.9	21.7	10.8	927	243.1	45.5
ALL	94.1	40.2	7.3	138.3	13.8	2.8	13,019	42.5	7.8

#### Unit Summary: RUFUS SORTS U4

Sp	Status	Rx	N	D	DBH	BL	THT	BF Gross	BF Net	Defect %	TPA	BA	RD	MBF Net
DF	LIVE	CUT	2	ALL	13.4	75	94	1,557	1,557	0.0	11.4	11.2	3.1	49.5
GF	LIVE	CUT	7	ALL	15.3	74	94	4,592	4,592	0.0	24.6	31.4	8.0	146.0
LP	LIVE	CUT	1	ALL	14.6	78	99	1,110	1,110	0.0	5.8	6.7	1.8	35.3
RC	LIVE	CUT	4	ALL	15.3	68	85	2,186	2,134	2.4	13.2	16.8	4.3	67.9
WH	LIVE	CUT	4	ALL	13.9	70	87	927	927	0.0	6.4	6.7	1.8	29.5
WL	LIVE	CUT	7	ALL	13.3	78	98	2,733	2,698	1.3	22.1	21.3	5.8	85.8
ALL	LIVE	CUT	25	ALL	14.4	74	94	13,106	13,019	0.7	83.5	94.1	24.8	414.0
ALL	ALL	ALL	25	ALL	14.4	74	94	13,106	13,019	0.7	83.5	94.1	24.8	414.0

## Cruise Unit Report RUFUS SORTS U5

### Unit Sale Notice Volume (MBF): RUFUS SORTS U5

Sp	DBH	Rings/In	Age	MBF Volume by Grade				
				All	2 Saw	3 Saw	4 Saw	Utility
DF	13.0			293	86	130	67	11
LP	10.4			55		38	12	5
GF	10.5			37		31	6	
WL	9.8			20			20	0
RC	12.0			6		6		
ES	16.1			3		2	0	
ALL	11.9			414	86	207	105	16

### Unit Cruise Design: RUFUS SORTS U5

Design	Cruise Acres	FMA Acres	N Plots	N Cruise Plots	N Void Plots
B1C: VR, 1 BAF (33.61) Measure/Count Plots, Sighting Ht = 4.5 ft	34.5	34.5	32	11	2

### Unit Cruise Summary: RUFUS SORTS U5

Sp	Cruised Trees	All Trees	Trees/Plot	Ring-Count Trees
DF	16	75	2.3	0
LP	6	14	0.4	0
GF	1	8	0.3	0
WL	2	5	0.2	0
RC	1	2	0.1	0
ES	1	1	0.0	0
ALL	27	105	3.3	0

### Unit Cruise Statistics: RUFUS SORTS U5

Sp	BA (sq ft/acre)	BA CV (%)	BA SE (%)	V-BAR (bf/sq ft)	V-BAR CV (%)	V-BAR SE (%)	Net Vol (bf/acre)	Vol CV (%)	Vol SE (%)
DF	78.8	79.3	14.0	108.0	35.7	8.9	8,507	87.0	16.6
LP	14.7	200.6	35.5	108.2	15.9	6.5	1,590	201.2	36.1
GF	8.4	248.9	44.0	128.1	0.0	0.0	1,076	248.9	44.0
WL	5.3	236.1	41.7	112.9	1.4	1.0	593	236.1	41.7
RC	2.1	393.5	69.6	81.5	0.0	0.0	171	393.5	69.6

Sp	BA (sq ft/acre)	BA CV (%)	BA SE (%)	V-BAR (bf/sq ft)	V-BAR CV (%)	V-BAR SE (%)	Net Vol (bf/acre)	Vol CV (%)	Vol SE (%)
ES	1.1	565.7	100.0	71.4	0.0	0.0	75	565.7	100.0
ALL	110.3	53.2	9.4	108.9	29.2	5.6	12,012	60.7	11.0

### Unit Summary: RUFUS SORTS U5

Sp	Status	Rx	N	D	DBH	BL	THT	BF Gross	BF Net	Defect %	TPA	BA	RD	MBF Net
DF	LIVE	CUT	16	ALL	13.0	53	65	8,675	8,507	1.9	85.5	78.8	21.8	293.5
ES	LIVE	CUT	1	ALL	16.1	52	65	75	75	0.0	0.7	1.1	0.3	2.6
GF	LIVE	CUT	1	ALL	10.5	57	70	1,076	1,076	0.0	14.0	8.4	2.6	37.1
LP	LIVE	CUT	6	ALL	10.4	55	68	1,665	1,590	4.5	24.9	14.7	4.6	54.9
RC	LIVE	CUT	1	ALL	12.0	60	75	171	171	0.0	2.7	2.1	0.6	5.9
WL	LIVE	CUT	2	ALL	9.8	43	62	593	593	0.0	10.0	5.3	1.7	20.5
ALL	LIVE	CUT	27	ALL	12.1	53	66	12,255	12,012	2.0	137.8	110.3	31.5	414.4
ALL	ALL	ALL	27	ALL	12.1	53	66	12,255	12,012	2.0	137.8	110.3	31.5	414.4

## Cruise Unit Report RUFUS SORTS U6

### Unit Sale Notice Volume (MBF): RUFUS SORTS U6

Sp	DBH	Rings/In	Age	MBF Volume by Grade				
				All	2 Saw	3 Saw	4 Saw	Utility
WH	14.1			679	127	450	76	26
RC	16.6			202		181	18	3
GF	17.4			155	52	94	9	1
ES	12.5			109	38	56	5	9
DF	17.3			73	52	16	3	2
WL	20.4			43	26	14	3	
LP	11.9			32		20	10	2
AF	9.3			22		12	8	2
WP	18.9			11	7	3	1	0
ALL	14.3			1,326	302	845	133	46

### Unit Cruise Design: RUFUS SORTS U6

Design	Cruise Acres	FMA Acres	N Plots	N Cruise Plots	N Void Plots
B1C: VR, 1 BAF (33.61) Measure/Count Plots, Sighting Ht = 4.5 ft	52.1	52.0	35	10	0

### Unit Cruise Summary: RUFUS SORTS U6

Sp	Cruised Trees	All Trees	Trees/Plot	Ring-Count Trees
WH	17	79	2.3	0
RC	13	28	0.8	0
GF	2	15	0.4	0
ES	6	11	0.3	0
DF	3	7	0.2	0
WL	1	6	0.2	0
LP	2	5	0.1	0
AF	2	4	0.1	0
WP	1	1	0.0	0
ALL	47	156	4.5	0



**Unit Cruise Statistics: RUFUS SORTS U6**

Sp	BA (sq ft/acre)	BA CV (%)	BA SE (%)	V-BAR (bf/sq ft)	V-BAR CV (%)	V-BAR SE (%)	Net Vol (bf/acre)	Vol CV (%)	Vol SE (%)
WH	75.9	72.4	12.2	171.8	16.1	3.9	13,034	74.1	12.8
RC	26.9	99.6	16.8	144.2	24.6	6.8	3,878	102.6	18.2
GF	14.4	172.4	29.1	207.1	3.1	2.2	2,983	172.5	29.2
ES	10.6	228.6	38.6	197.2	17.7	7.2	2,083	229.2	39.3
DF	6.7	236.4	40.0	207.5	36.6	21.1	1,395	239.2	45.2
WL	5.8	264.1	44.6	144.1	0.0	0.0	830	264.1	44.6
LP	4.8	248.5	42.0	126.4	16.1	11.4	607	249.0	43.5
AF	3.8	282.5	47.7	109.4	61.8	43.7	420	289.1	64.7
WP	1.0	591.6	100.0	224.8	0.0	0.0	216	591.6	100.0
ALL	149.8	37.8	6.4	169.9	25.3	3.7	25,446	45.5	7.4

**Unit Summary: RUFUS SORTS U6**

Sp	Status	Rx	N	D	DBH	BL	THT	BF Gross	BF Net	Defect %	TPA	BA	RD	MBF Net
AF	LIVE	CUT	2	ALL	9.3	51	63	420	420	0.0	8.1	3.8	1.3	21.9
DF	LIVE	CUT	3	ALL	17.3	78	98	1,432	1,395	2.6	4.1	6.7	1.6	72.7
ES	LIVE	CUT	6	ALL	12.5	70	89	2,083	2,083	0.0	12.4	10.6	3.0	108.5
GF	LIVE	CUT	2	ALL	17.4	85	108	2,983	2,983	0.0	8.7	14.4	3.5	155.4
LP	LIVE	CUT	2	ALL	11.9	74	93	689	607	12.0	6.2	4.8	1.4	31.6
RC	LIVE	CUT	13	ALL	16.6	70	89	4,071	3,878	4.7	17.9	26.9	6.6	202.0
WH	LIVE	CUT	17	ALL	14.1	76	95	13,145	13,034	0.8	70.0	75.9	20.2	679.1
WL	LIVE	CUT	1	ALL	20.4	86	109	858	830	3.3	2.5	5.8	1.3	43.3
WP	LIVE	CUT	1	ALL	18.9	93	118	224	216	3.7	0.5	1.0	0.2	11.2
ALL	LIVE	CUT	47	ALL	14.5	74	93	25,906	25,446	1.8	130.4	149.8	39.0	1,325.7
ALL	ALL	ALL	47	ALL	14.5	74	93	25,906	25,446	1.8	130.4	149.8	39.0	1,325.7

## Cruise Unit Report RUFUS SORTS U7

### Unit Sale Notice Volume (MBF): RUFUS SORTS U7

Sp	DBH	Rings/In	Age	MBF Volume by Grade				
				All	2 Saw	3 Saw	4 Saw	Utility
GF	16.3			425	260	145	6	15
WH	16.4			362	184	158	12	8
DF	15.7			335	145	157	26	8
RC	15.6			303		266	23	14
ES	14.0			195	81	89	22	4
LP	10.7			64		31	28	5
WL	19.4			39	20	15	4	1
AF	15.1			20		19		1
WP	17.0			15	9	6		0
ALL	15.0			1,758	697	887	120	54

### Unit Cruise Design: RUFUS SORTS U7

Design	Cruise Acres	FMA Acres	N Plots	N Cruise Plots	N Void Plots
B1C: VR, 1 BAF (40) Measure/Count Plots, Sighting Ht = 4.5 ft	56.2	57.9	39	10	0

### Unit Cruise Summary: RUFUS SORTS U7

Sp	Cruised Trees	All Trees	Trees/Plot	Ring-Count Trees
GF	8	32	0.8	0
WH	6	31	0.8	0
DF	8	39	1.0	0
RC	17	41	1.1	0
ES	10	17	0.4	0
LP	3	8	0.2	0
WL	1	4	0.1	0
AF	2	2	0.1	0
WP	1	1	0.0	0
ALL	56	175	4.5	0

**Unit Cruise Statistics: RUFUS SORTS U7**

Sp	BA (sq ft/acre)	BA CV (%)	BA SE (%)	V-BAR (bf/sq ft)	V-BAR CV (%)	V-BAR SE (%)	Net Vol (bf/acre)	Vol CV (%)	Vol SE (%)
GF	32.8	130.8	20.9	230.4	43.8	15.5	7,562	137.9	26.0
WH	31.8	166.2	26.6	202.8	29.9	12.2	6,447	168.9	29.3
DF	40.0	137.6	22.0	149.2	26.8	9.5	5,967	140.2	24.0
RC	42.1	141.3	22.6	128.0	39.7	9.6	5,384	146.8	24.6
ES	17.4	195.5	31.3	199.3	19.7	6.2	3,476	196.5	31.9
LP	8.2	254.5	40.8	138.3	8.1	4.7	1,135	254.7	41.0
WL	4.1	299.7	48.0	169.6	0.0	0.0	696	299.7	48.0
AF	2.1	624.5	100.0	170.3	5.0	3.5	349	624.5	100.1
WP	1.0	624.5	100.0	265.9	0.0	0.0	273	624.5	100.0
ALL	179.5	40.9	6.5	174.3	38.4	5.1	31,288	56.1	8.3

**Unit Summary: RUFUS SORTS U7**

Sp	Status	Rx	N	D	DBH	BL	THT	BF Gross	BF Net	Defect %	TPA	BA	RD	MBF Net
AF	LIVE	CUT	2	ALL	15.1	76	96	349	349	0.0	1.6	2.1	0.5	19.6
DF	LIVE	CUT	8	ALL	15.7	70	88	5,967	5,967	0.0	29.8	40.0	10.1	335.4
ES	LIVE	CUT	10	ALL	14.0	75	95	3,476	3,476	0.0	16.3	17.4	4.7	195.3
GF	LIVE	CUT	8	ALL	16.3	73	92	7,562	7,562	0.0	22.6	32.8	8.1	425.0
LP	LIVE	CUT	3	ALL	10.7	63	78	1,135	1,135	0.0	13.1	8.2	2.5	63.8
RC	LIVE	CUT	17	ALL	15.6	63	78	6,125	5,384	12.1	31.7	42.1	10.6	302.6
WH	LIVE	CUT	6	ALL	16.4	79	98	6,447	6,447	0.0	21.7	31.8	7.9	362.3
WL	LIVE	CUT	1	ALL	19.4	92	117	856	696	18.7	2.0	4.1	0.9	39.1
WP	LIVE	CUT	1	ALL	17.0	104	132	273	273	0.0	0.7	1.0	0.2	15.3
ALL	LIVE	CUT	56	ALL	15.4	71	89	32,189	31,288	2.8	139.5	179.5	45.6	1,758.4
ALL	ALL	ALL	56	ALL	15.4	71	89	32,189	31,288	2.8	139.5	179.5	45.6	1,758.4

## Cruise Unit Report RUFUS SORTS U8

### Unit Sale Notice Volume (MBF): RUFUS SORTS U8

Sp	DBH	Rings/In	Age	MBF Volume by Grade				
				All	2 Saw	3 Saw	4 Saw	Utility
GF	13.7			62	27	28	6	2
DF	15.0			44	11	25	6	1
RC	15.3			28		24	2	1
WH	19.8			21	14	6	1	0
LP	13.0			18	4	13	1	0
WL	12.0			3		2	1	0
ALL	14.5			176	56	99	16	5

### Unit Cruise Design: RUFUS SORTS U8

Design	Cruise Acres	FMA Acres	N Plots	N Cruise Plots	N Void Plots
B1: VR, 1 BAF (33.61) Measure All, Sighting Ht = 4.5 ft	5.7	5.7	6	6	0

### Unit Cruise Summary: RUFUS SORTS U8

Sp	Cruised Trees	All Trees	Trees/Plot	Ring-Count Trees
GF	11	11	1.8	0
DF	9	9	1.5	0
RC	7	7	1.2	0
WH	3	3	0.5	0
LP	4	4	0.7	0
WL	1	1	0.2	0
ALL	35	35	5.8	0

### Unit Cruise Statistics: RUFUS SORTS U8

Sp	BA (sq ft/acre)	BA CV (%)	BA SE (%)	V-BAR (bf/sq ft)	V-BAR CV (%)	V-BAR SE (%)	Net Vol (bf/acre)	Vol CV (%)	Vol SE (%)
GF	61.6	93.9	38.4	177.9	29.6	8.9	10,963	98.5	39.4
DF	50.4	156.3	63.8	151.9	22.5	7.5	7,656	158.0	64.3
RC	39.2	137.3	56.1	123.1	35.7	13.5	4,827	141.9	57.7
WH	16.8	244.9	100.0	221.4	12.7	7.3	3,721	245.3	100.3
LP	22.4	122.5	50.0	143.6	42.3	21.1	3,217	129.6	54.3

Sp	BA (sq ft/acre)	BA CV (%)	BA SE (%)	V-BAR (bf/sq ft)	V-BAR CV (%)	V-BAR SE (%)	Net Vol (bf/acre)	Vol CV (%)	Vol SE (%)
WL	5.6	244.9	100.0	103.1	0.0	0.0	578	244.9	100.0
ALL	196.1	33.3	13.6	157.9	32.6	5.5	30,963	46.6	14.7

**Unit Summary: RUFUS SORTS U8**

Sp	Status	Rx	N	D	DBH	BL	THT	BF Gross	BF Net	Defect %	TPA	BA	RD	MBF Net
DF	LIVE	CUT	9	ALL	15.0	69	87	7,656	7,656	0.0	41.1	50.4	13.0	43.6
GF	LIVE	CUT	11	ALL	13.7	69	87	11,058	10,963	0.9	60.2	61.6	16.6	62.5
LP	LIVE	CUT	4	ALL	13.0	63	79	3,336	3,217	3.6	24.3	22.4	6.2	18.3
RC	LIVE	CUT	7	ALL	15.3	63	79	5,131	4,827	5.9	30.7	39.2	10.0	27.5
WH	LIVE	CUT	3	ALL	19.8	84	106	3,721	3,721	0.0	7.9	16.8	3.8	21.2
WL	LIVE	CUT	1	ALL	12.0	65	81	578	578	0.0	7.1	5.6	1.6	3.3
ALL	LIVE	CUT	35	ALL	14.5	68	85	31,480	30,963	1.6	171.3	196.1	51.3	176.5
ALL	ALL	ALL	35	ALL	14.5	68	85	31,480	30,963	1.6	171.3	196.1	51.3	176.5

## Cruise Unit Report RUFUS SORTS U9

### Unit Sale Notice Volume (MBF): RUFUS SORTS U9

Sp	DBH	Rings/In	Age	MBF Volume by Grade				
				All	2 Saw	3 Saw	4 Saw	Utility
WH	14.4			103	39	50	12	1
DF	18.3			78	35	39	2	1
RC	11.2			65		42	12	12
GF	12.4			63	24	27	7	4
LP	13.5			18		13	4	
ALL	13.5			326	99	172	37	18

### Unit Cruise Design: RUFUS SORTS U9

Design	Cruise Acres	FMA Acres	N Plots	N Cruise Plots	N Void Plots
B1C: VR, 1 BAF (40) Measure/Count Plots, Sighting Ht = 4.5 ft	13.8	15.0	13	7	0

### Unit Cruise Summary: RUFUS SORTS U9

Sp	Cruised Trees	All Trees	Trees/Plot	Ring-Count Trees
WH	6	15	1.2	0
DF	6	10	0.8	0
RC	6	13	1.0	0
GF	5	8	0.6	0
LP	1	3	0.2	0
ALL	24	49	3.8	0

### Unit Cruise Statistics: RUFUS SORTS U9

Sp	BA (sq ft/acre)	BA CV (%)	BA SE (%)	V-BAR (bf/sq ft)	V-BAR CV (%)	V-BAR SE (%)	Net Vol (bf/acre)	Vol CV (%)	Vol SE (%)
WH	46.2	99.1	27.5	161.0	16.9	6.9	7,433	100.5	28.3
DF	30.8	120.5	33.4	183.8	18.7	7.6	5,655	121.9	34.3
RC	40.0	70.7	19.6	118.3	23.3	9.5	4,732	74.4	21.8
GF	24.6	124.8	34.6	184.2	32.4	14.5	4,534	128.9	37.5
LP	9.2	360.6	100.0	138.8	0.0	0.0	1,281	360.6	100.0
ALL	150.8	39.3	10.9	156.8	28.2	5.8	23,635	48.3	12.3

**Unit Summary: RUFUS SORTS U9**

Sp	Status	Rx	N	D	DBH	BL	THT	BF Gross	BF Net	Defect %	TPA	BA	RD	MBF Net
DF	LIVE	CUT	6	ALL	18.3	80	101	5,655	5,655	0.0	16.8	30.8	7.2	78.0
GF	LIVE	CUT	5	ALL	12.4	63	78	4,571	4,534	0.8	29.4	24.6	7.0	62.6
LP	LIVE	CUT	1	ALL	13.5	65	81	1,281	1,281	0.0	9.3	9.2	2.5	17.7
RC	LIVE	CUT	6	ALL	11.2	55	68	4,850	4,732	2.4	58.5	40.0	12.0	65.3
WH	LIVE	CUT	6	ALL	14.4	69	85	7,433	7,433	0.0	40.8	46.2	12.2	102.6
ALL	LIVE	CUT	24	ALL	13.4	63	79	23,790	23,635	0.7	154.8	150.8	40.8	326.2
ALL	ALL	ALL	24	ALL	13.4	63	79	23,790	23,635	0.7	154.8	150.8	40.8	326.2

## Cruise Unit Report RUFUS SORTS RW1

### Unit Sale Notice Volume (MBF): RUFUS SORTS RW1

Sp	DBH	Rings/In	Age	MBF Volume by Grade				
				All	2 Saw	3 Saw	4 Saw	Utility
WL	13.5			6	1	3	1	0
ALL	13.5			6	1	3	1	0

### Unit Cruise Design: RUFUS SORTS RW1

Design	Cruise Acres	FMA Acres	N Plots	N Cruise Plots	N Void Plots
B1: VR, 1 BAF (33.61) Measure All, Sighting Ht = 4.5 ft	1.3	1.3	3	3	1

### Unit Cruise Summary: RUFUS SORTS RW1

Sp	Cruised Trees	All Trees	Trees/Plot	Ring-Count Trees
WL	3	3	1.0	0
ALL	3	3	1.0	0

### Unit Cruise Statistics: RUFUS SORTS RW1

Sp	BA (sq ft/acre)	BA CV (%)	BA SE (%)	V-BAR (bf/sq ft)	V-BAR CV (%)	V-BAR SE (%)	Net Vol (bf/acre)	Vol CV (%)	Vol SE (%)
WL	33.6	100.0	57.7	127.5	15.3	8.9	4,287	101.2	58.4
ALL	33.6	100.0	57.7	127.5	15.3	8.9	4,287	101.2	58.4

### Unit Summary: RUFUS SORTS RW1

Sp	Status	Rx	N	D	DBH	BL	THT	BF Gross	BF Net	Defect %	TPA	BA	RD	MBF Net
WL	LIVE	CUT	3	ALL	13.5	68	86	4,287	4,287	0.0	33.8	33.6	9.1	5.6
ALL	LIVE	CUT	3	ALL	13.5	68	86	4,287	4,287	0.0	33.8	33.6	9.1	5.6
ALL	ALL	ALL	3	ALL	13.5	68	86	4,287	4,287	0.0	33.8	33.6	9.1	5.6



## Cruise Unit Report RUFUS SORTS RW6

### Unit Sale Notice Volume (MBF): RUFUS SORTS RW6

Sp	DBH	Rings/In	Age	MBF Volume by Grade		
				All	4 Saw	Utility
WL	8.6			1	1	0
RC	10.8			0	0	0
LP	7.3			0	0	0
ALL	8.9			1	1	0

### Unit Cruise Design: RUFUS SORTS RW6

Design	Cruise Acres	FMA Acres	N Plots	N Cruise Plots	N Void Plots
B1: VR, 1 BAF (20) Measure All, Sighting Ht = 4.5 ft	0.4	0.4	2	2	0

### Unit Cruise Summary: RUFUS SORTS RW6

Sp	Cruised Trees	All Trees	Trees/Plot	Ring-Count Trees
WL	2	2	1.0	0
RC	2	2	1.0	0
LP	1	1	0.5	0
ALL	5	5	2.5	0

### Unit Cruise Statistics: RUFUS SORTS RW6

Sp	BA (sq ft/acre)	BA CV (%)	BA SE (%)	V-BAR (bf/sq ft)	V-BAR CV (%)	V-BAR SE (%)	Net Vol (bf/acre)	Vol CV (%)	Vol SE (%)
WL	20.0	0.0	0.0	84.4	11.6	8.2	1,689	11.6	8.2
RC	20.0	141.4	100.0	44.6	25.4	18.0	892	143.7	101.6
LP	10.0	141.4	100.0	61.9	0.0	0.0	619	141.4	100.0
ALL	50.0	84.9	60.0	64.0	33.3	14.9	3,200	91.2	61.8

### Unit Summary: RUFUS SORTS RW6

Sp	Status	Rx	N	D	DBH	BL	THT	BF Gross	BF Net	Defect %	TPA	BA	RD	MBF Net
LP	LIVE	CUT	1	ALL	7.3	38	46	723	619	14.3	34.4	10.0	3.7	0.2
RC	LIVE	CUT	2	ALL	10.8	37	44	892	892	0.0	31.4	20.0	6.1	0.4
WL	LIVE	CUT	2	ALL	8.6	45	54	1,689	1,689	0.0	49.6	20.0	6.8	0.7

Sp	Status	Rx	N	D	DBH	BL	THT	BF Gross	BF Net	Defect %	TPA	BA	RD	MBF Net
ALL	LIVE	CUT	5	ALL	8.9	40	49	3,303	3,200	3.1	115.4	50.0	16.6	1.3
ALL	ALL	ALL	5	ALL	8.9	40	49	3,303	3,200	3.1	115.4	50.0	16.6	1.3

## Cruise Unit Report RUFUS SORTS RW8

### Unit Sale Notice Volume (MBF): RUFUS SORTS RW8

Sp	DBH	Rings/In	Age	MBF Volume by Grade			
				All	3 Saw	4 Saw	Utility
GF	8.6			0	0	0	0
ALL	8.6			0	0	0	0

### Unit Cruise Design: RUFUS SORTS RW8

Design	Cruise Acres	FMA Acres	N Plots	N Cruise Plots	N Void Plots
B1: VR, 1 BAF (20) Measure All, Sighting Ht = 4.5 ft	0.1	0.1	2	2	1

### Unit Cruise Summary: RUFUS SORTS RW8

Sp	Cruised Trees	All Trees	Trees/Plot	Ring-Count Trees
GF	3	3	1.5	0
ALL	3	3	1.5	0

### Unit Cruise Statistics: RUFUS SORTS RW8

Sp	BA (sq ft/acre)	BA CV (%)	BA SE (%)	V-BAR (bf/sq ft)	V-BAR CV (%)	V-BAR SE (%)	Net Vol (bf/acre)	Vol CV (%)	Vol SE (%)
GF	30.0	141.4	100.0	118.5	21.6	12.5	3,556	143.1	100.8
ALL	30.0	141.4	100.0	118.5	21.6	12.5	3,556	143.1	100.8

### Unit Summary: RUFUS SORTS RW8

Sp	Status	Rx	N	D	DBH	BL	THT	BF Gross	BF Net	Defect %	TPA	BA	RD	MBF Net
GF	LIVE	CUT	3	ALL	8.6	59	73	3,556	3,556	0.0	74.4	30.0	10.2	0.4
ALL	LIVE	CUT	3	ALL	8.6	59	73	3,556	3,556	0.0	74.4	30.0	10.2	0.4
ALL	ALL	ALL	3	ALL	8.6	59	73	3,556	3,556	0.0	74.4	30.0	10.2	0.4

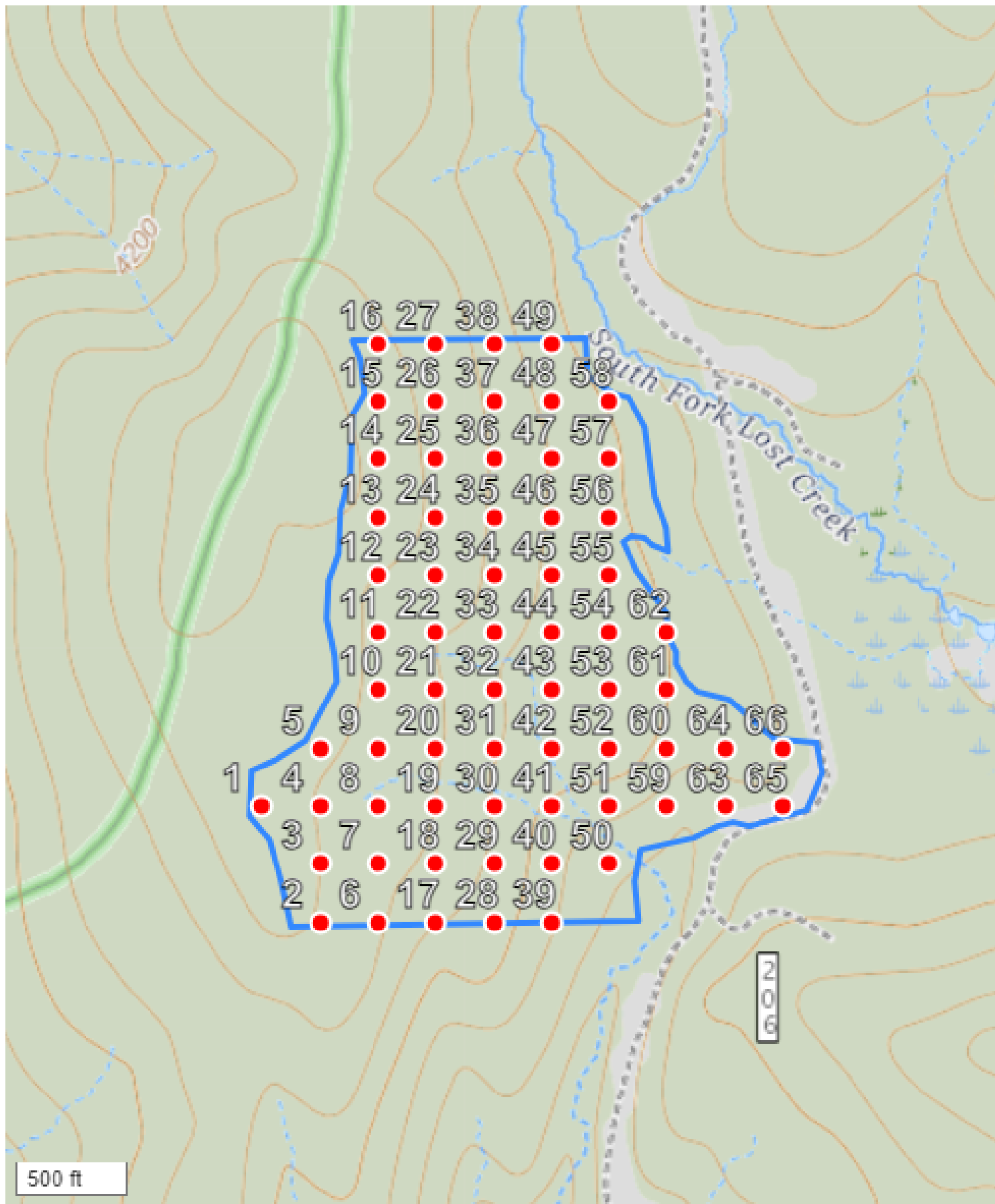

FMA Name: RUFUS SORTS U1	N Plots: 66	Plot Spacing: 255 ft
Grid Name: RUFUS SORTS U1 - 1	Acres Treated: 94.2	Main Azimuth: 0 deg

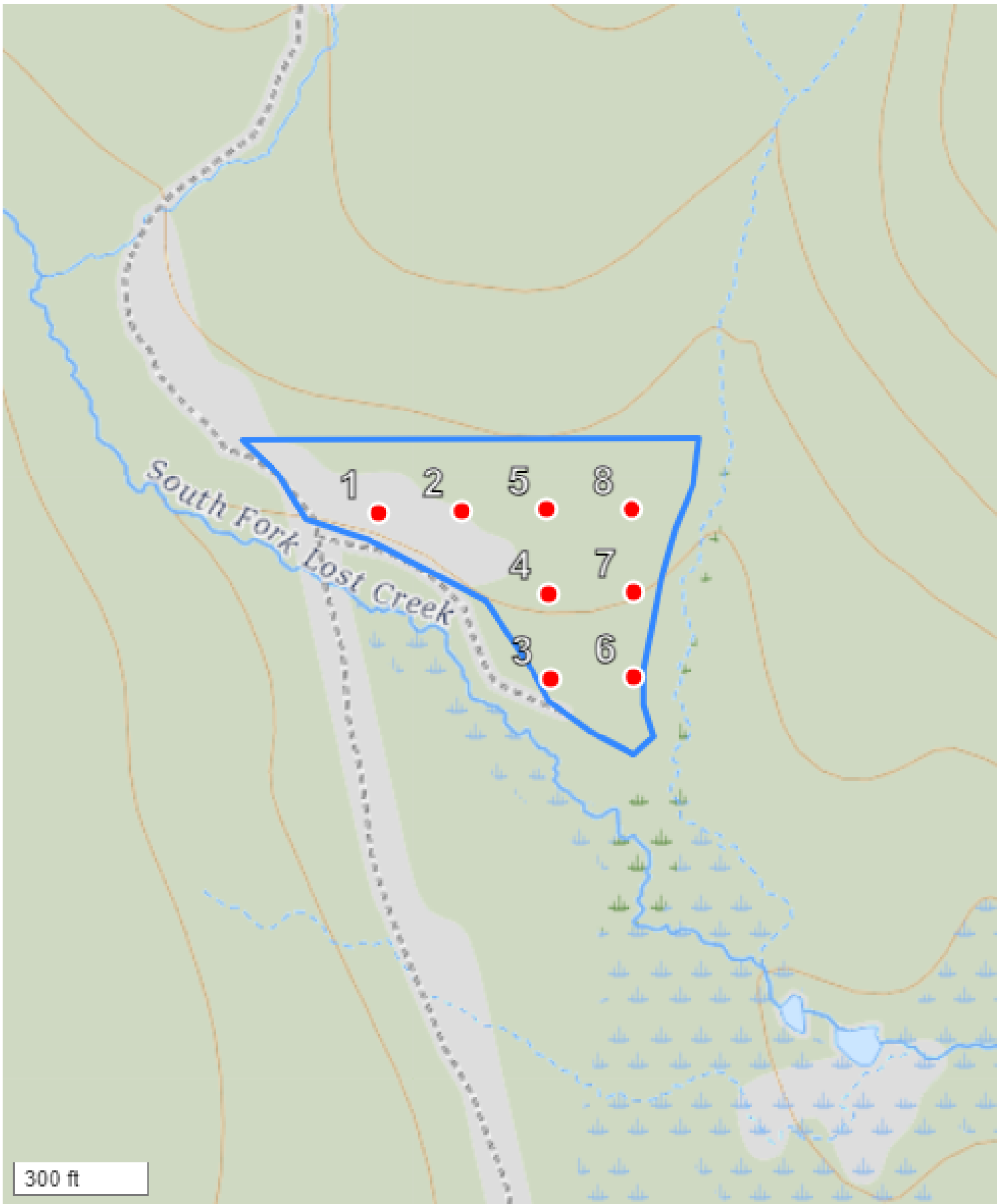

FMA Name: RUFUS SORTS U2	N Plots: 8	Plot Spacing: 185.9 ft
Grid Name: RUFUS SORTS U2 - 1	Acres Treated: 8	Main Azimuth: 359 deg

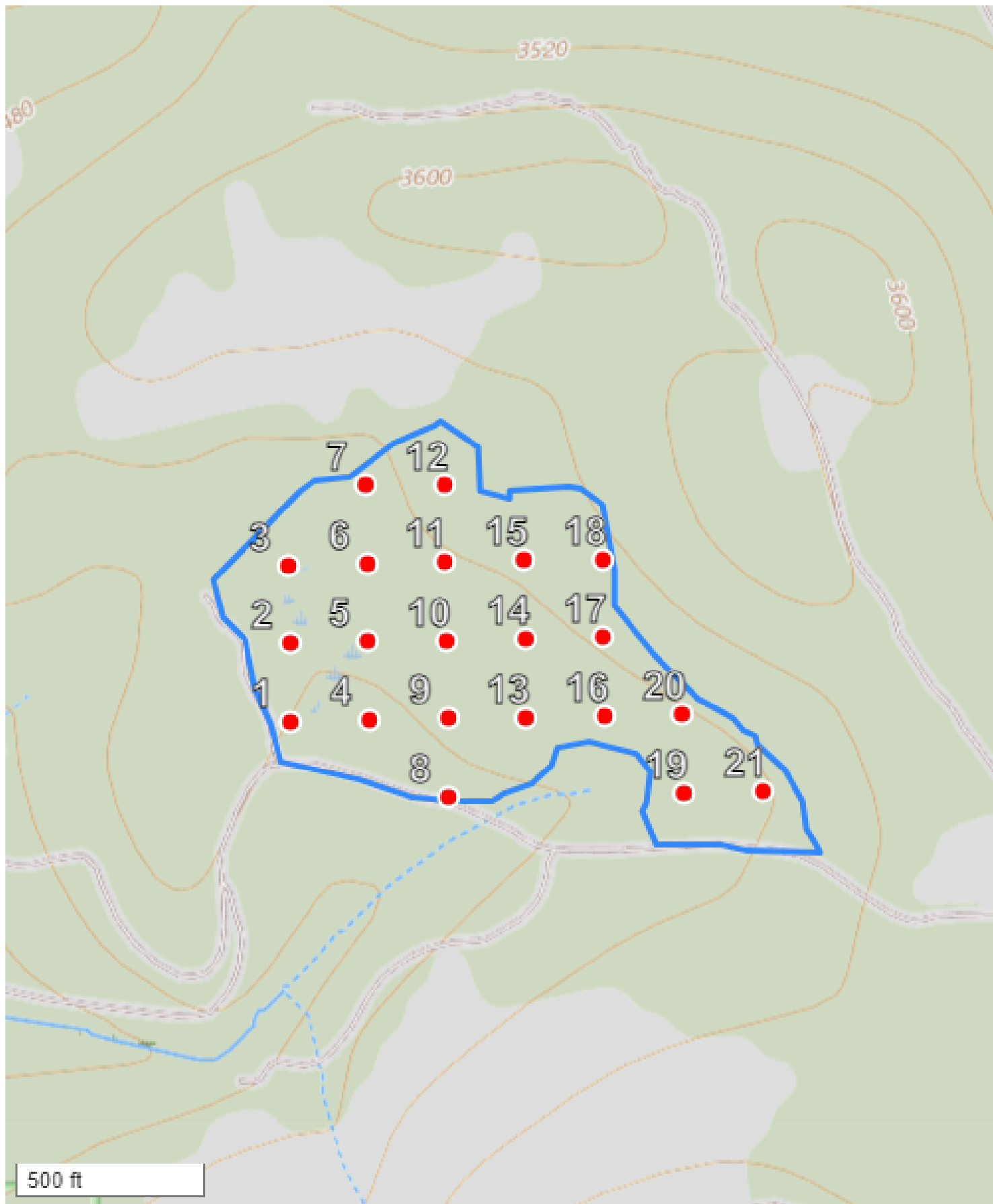

FMA Name: RUFUS SORTS U3	N Plots: 21	Plot Spacing: 205.2 ft
Grid Name: RUFUS SORTS U3 - 1	Acres Treated: 21.3	Main Azimuth: 359 deg

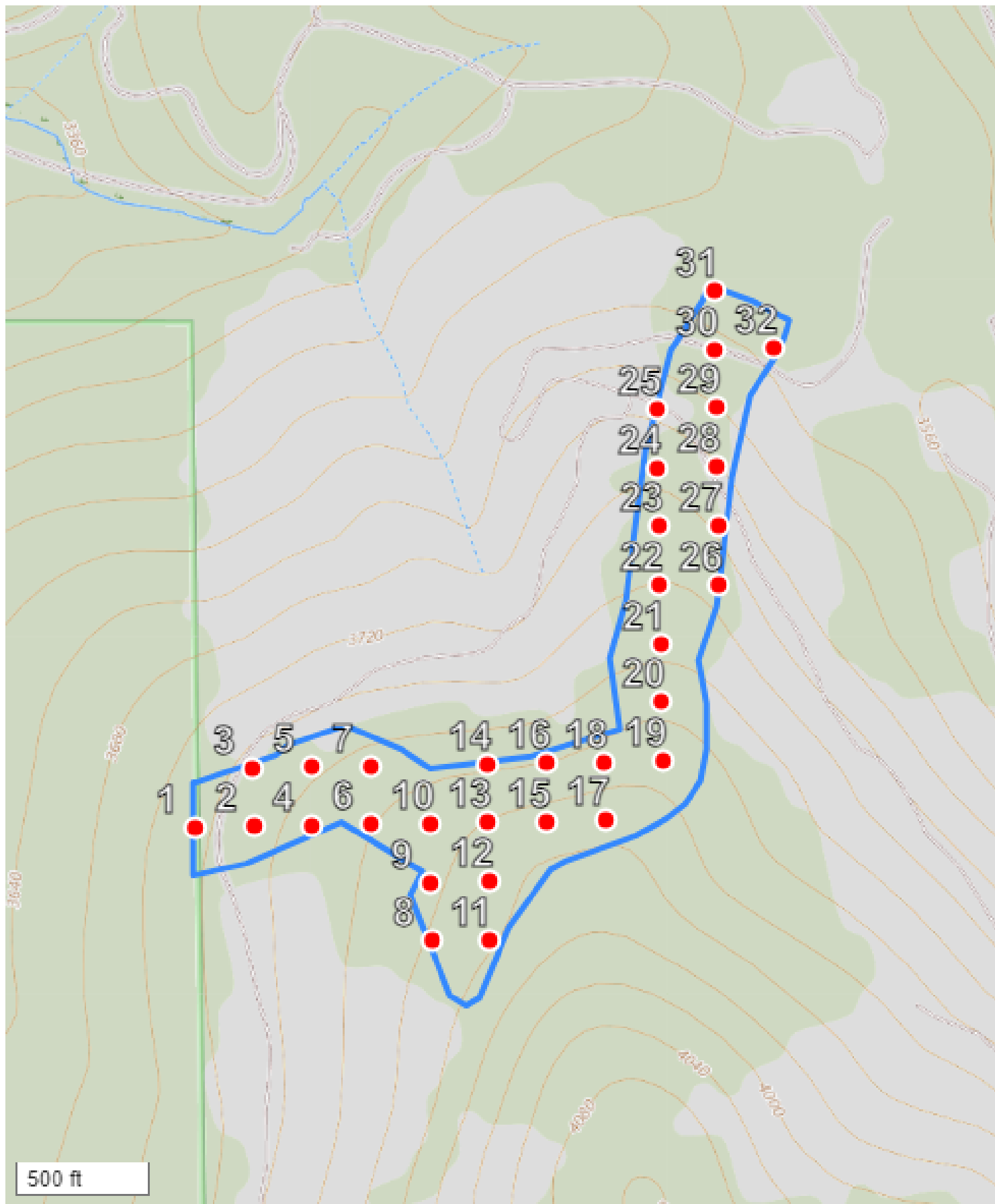

FMA Name: RUFUS SORTS U4	N Plots: 32	Plot Spacing: 217.7 ft
Grid Name: RUFUS SORTS U4 - 1	Acres Treated: 32.7	Main Azimuth: 359 deg

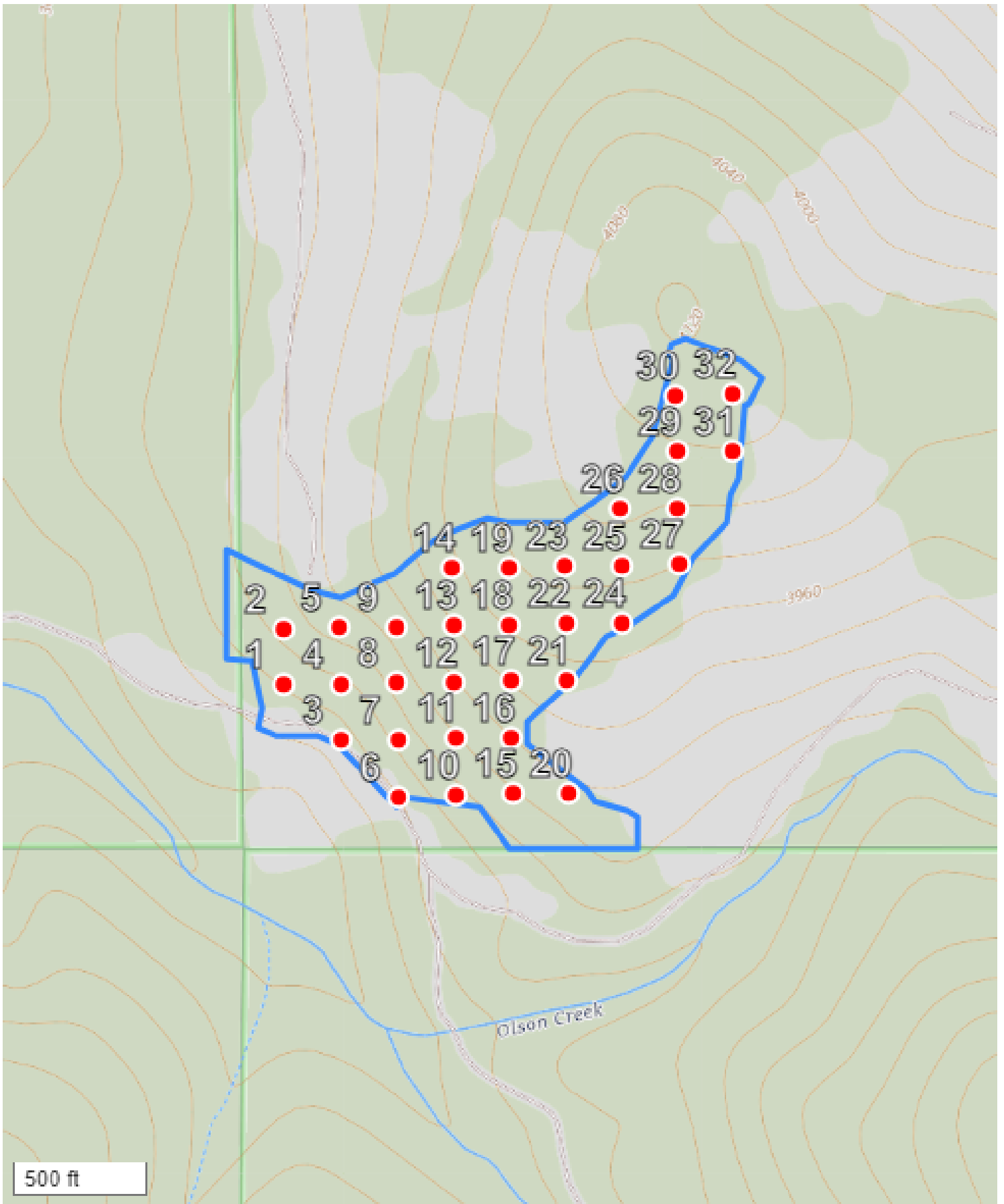

FMA Name: RUFUS SORTS U5	N Plots: 32	Plot Spacing: 209.9 ft
Grid Name: RUFUS SORTS U5 - 1	Acres Treated: 34.46	Main Azimuth: 359 deg



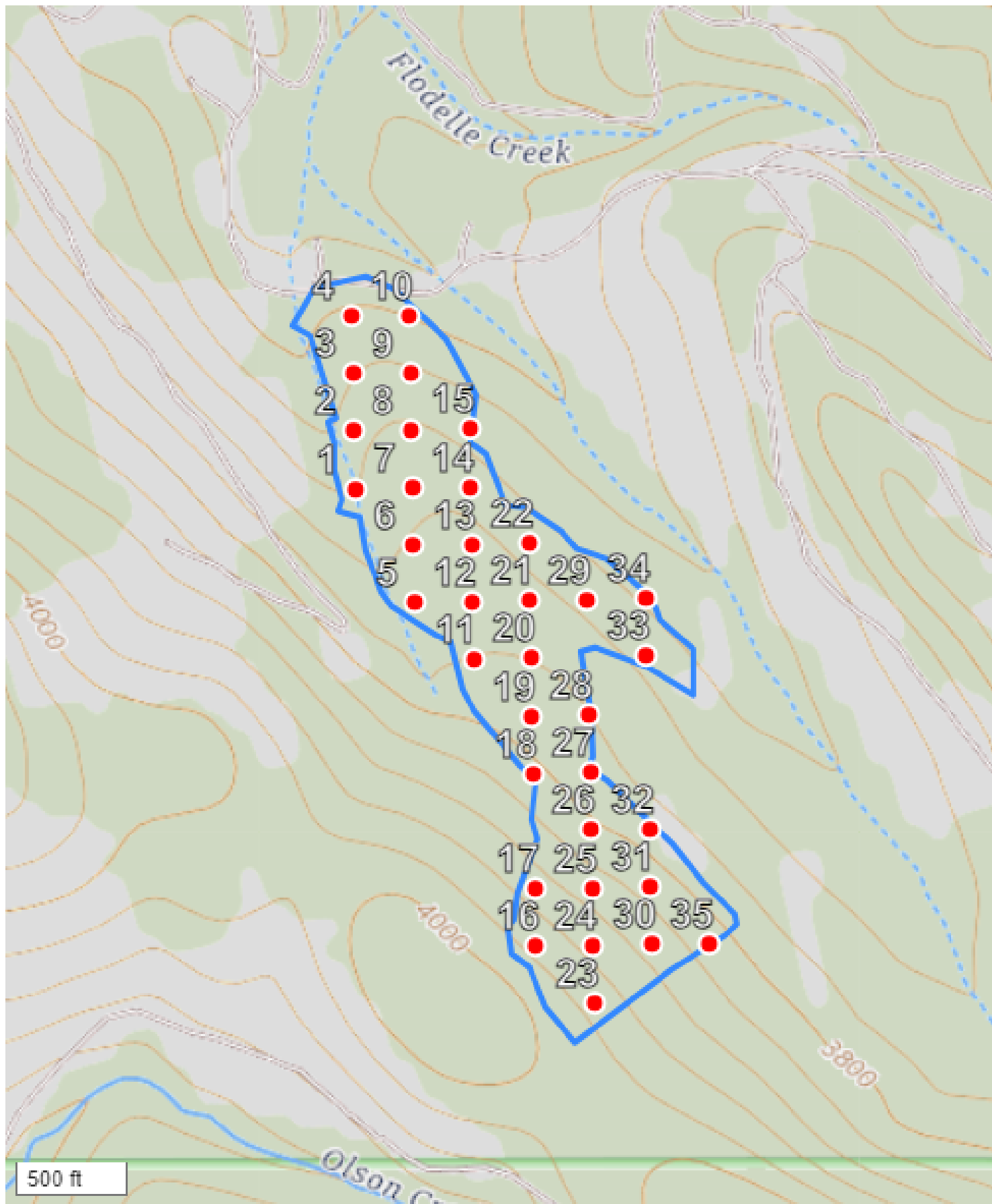

FMA Name: RUFUS SORTS U6	N Plots: 35	Plot Spacing: 254.2 ft
Grid Name: RUFUS SORTS U6 - 1	Acres Treated: 52.05	Main Azimuth: 359 deg

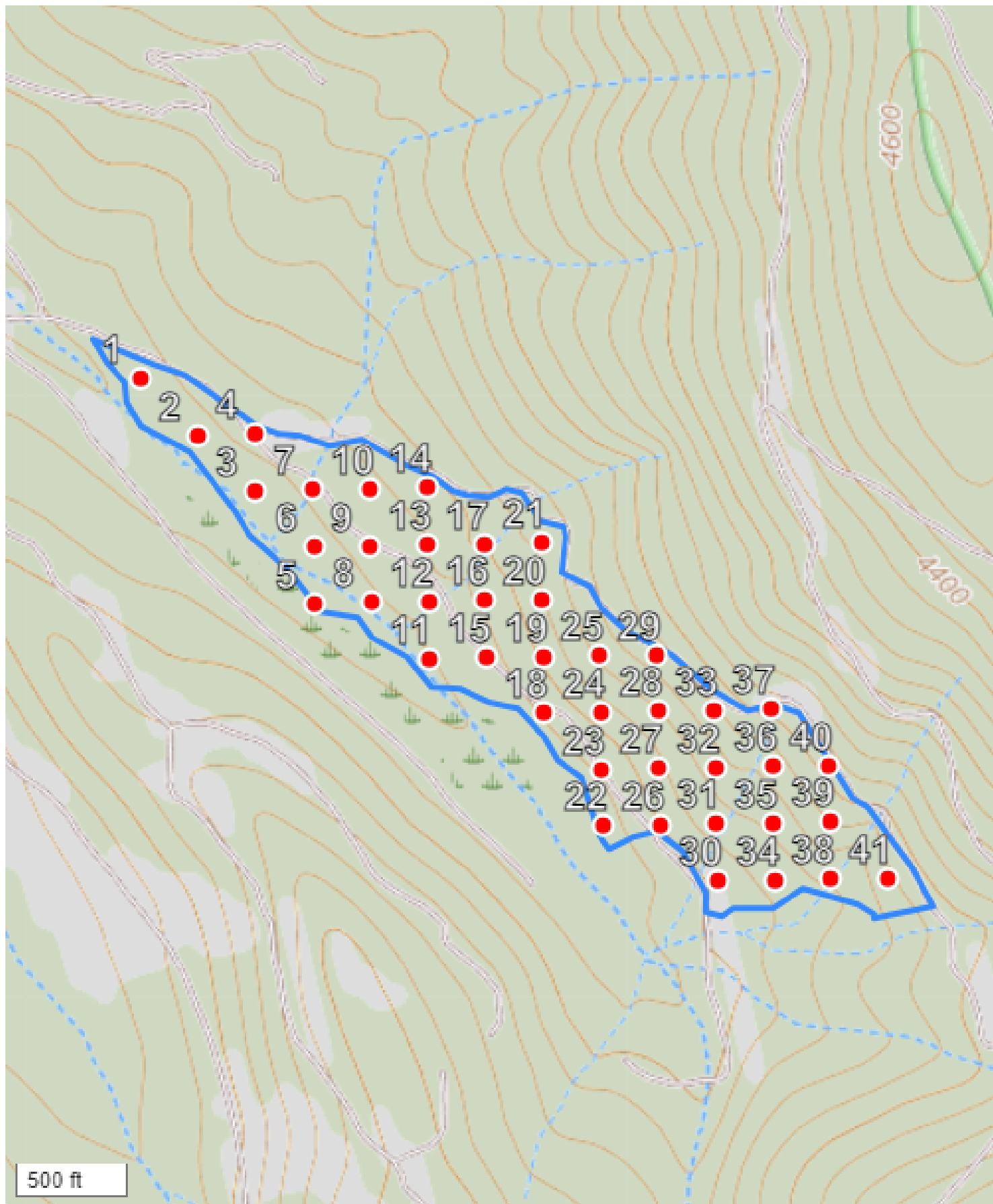

FMA Name: RUFUS SORTS U7	N Plots: 41	Plot Spacing: 250.7 ft
Grid Name: RUFUS SORTS U7 - 1	Acres Treated: 57.85	Main Azimuth: 359 deg

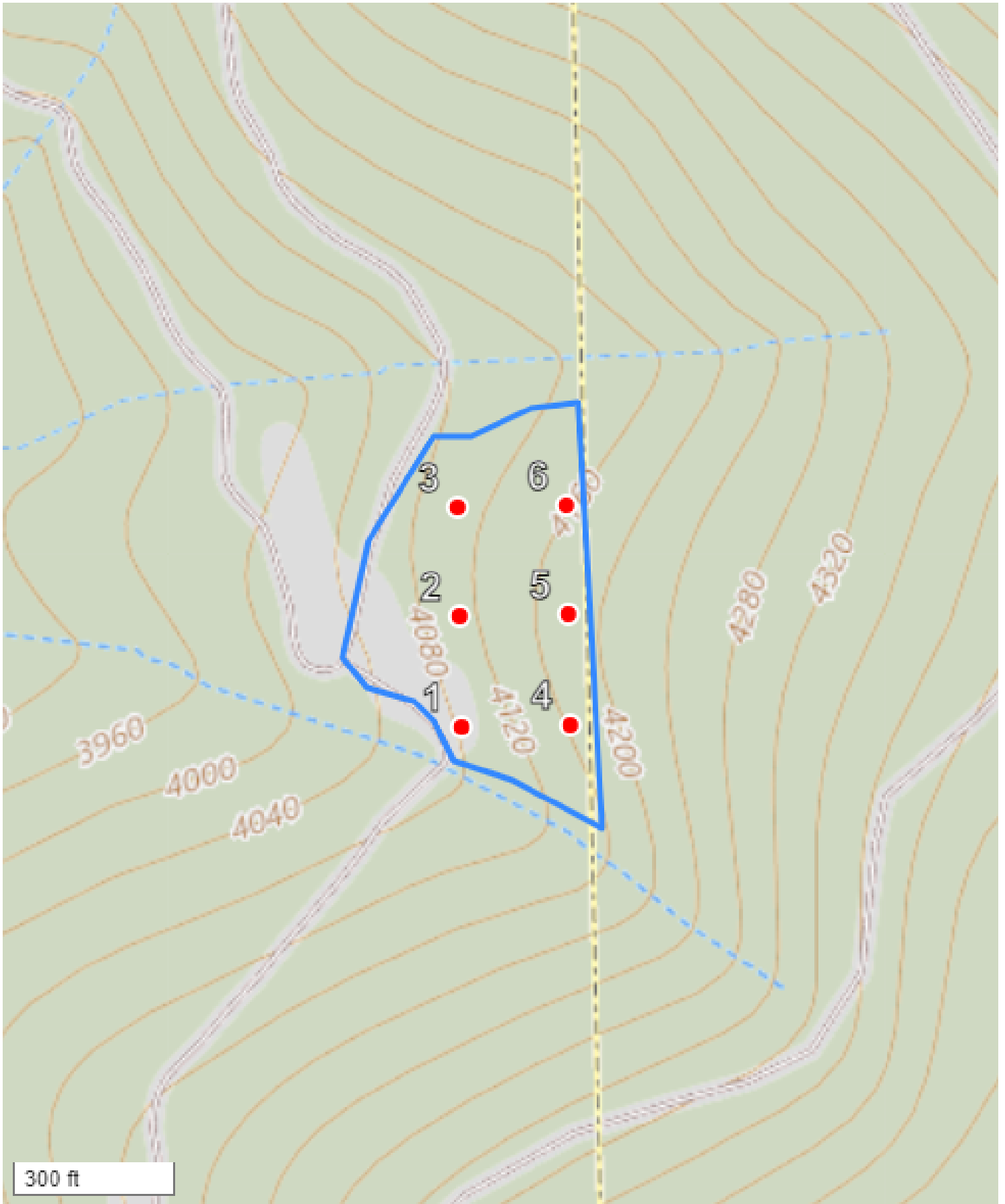

FMA Name: RUFUS SORTS U8	N Plots: 6	Plot Spacing: 203.2 ft
Grid Name: RUFUS SORTS U8 - 1	Acres Treated: 5.7	Main Azimuth: 359 deg

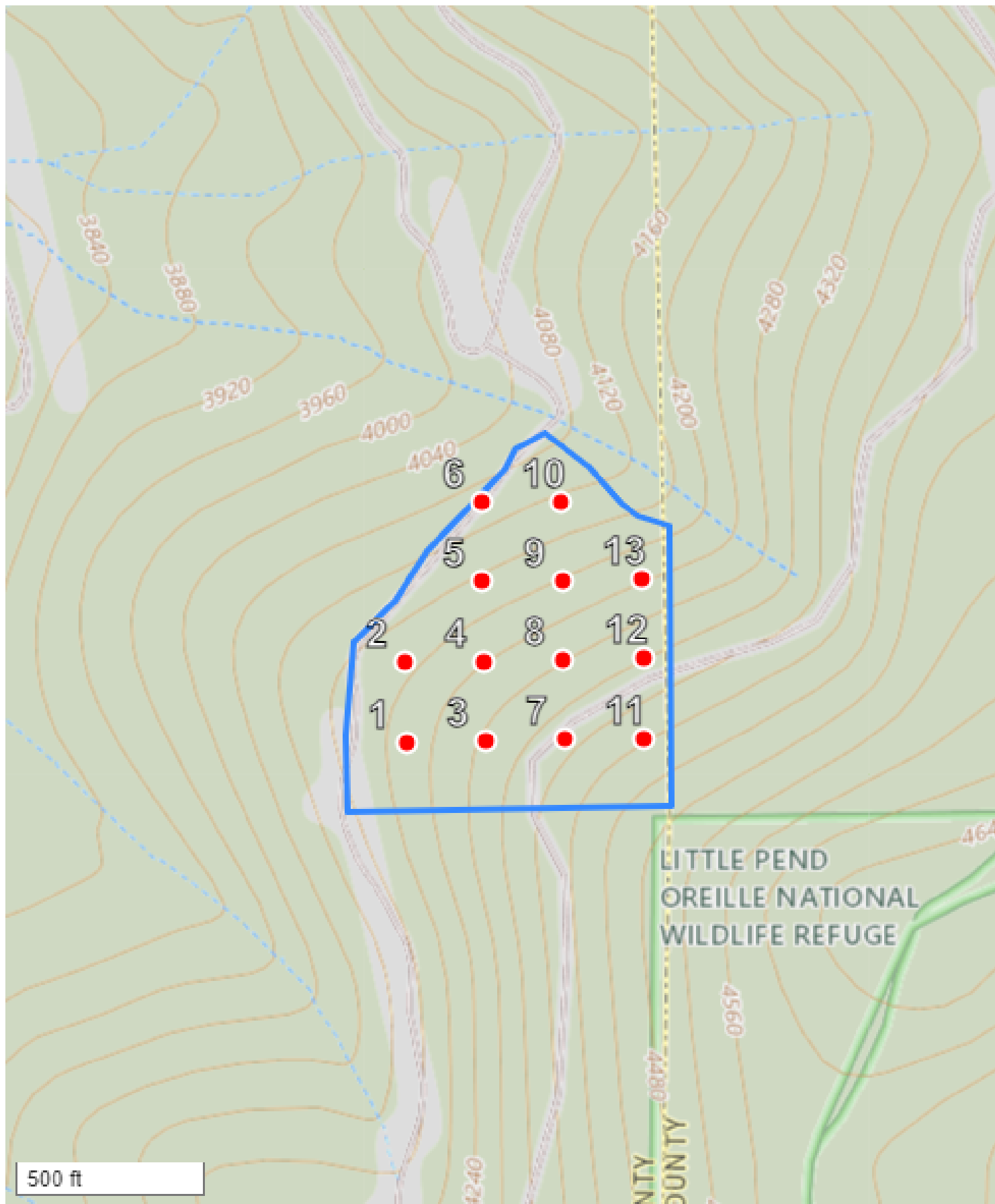

FMA Name: RUFUS SORTS U9	N Plots: 13	Plot Spacing: 208.8 ft
Grid Name: RUFUS SORTS U9 - 1	Acres Treated: 15.04	Main Azimuth: 359 deg



<b>FMA Name:</b> RUFUS SORTS RW1	<b>N Plots:</b> 3	<b>Plot Spacing:</b> 95 ft
<b>Grid Name:</b> RUFUS SORTS RW1 - 1	<b>Acres Treated:</b> 0.83	<b>Main Azimuth:</b> 32.1 deg

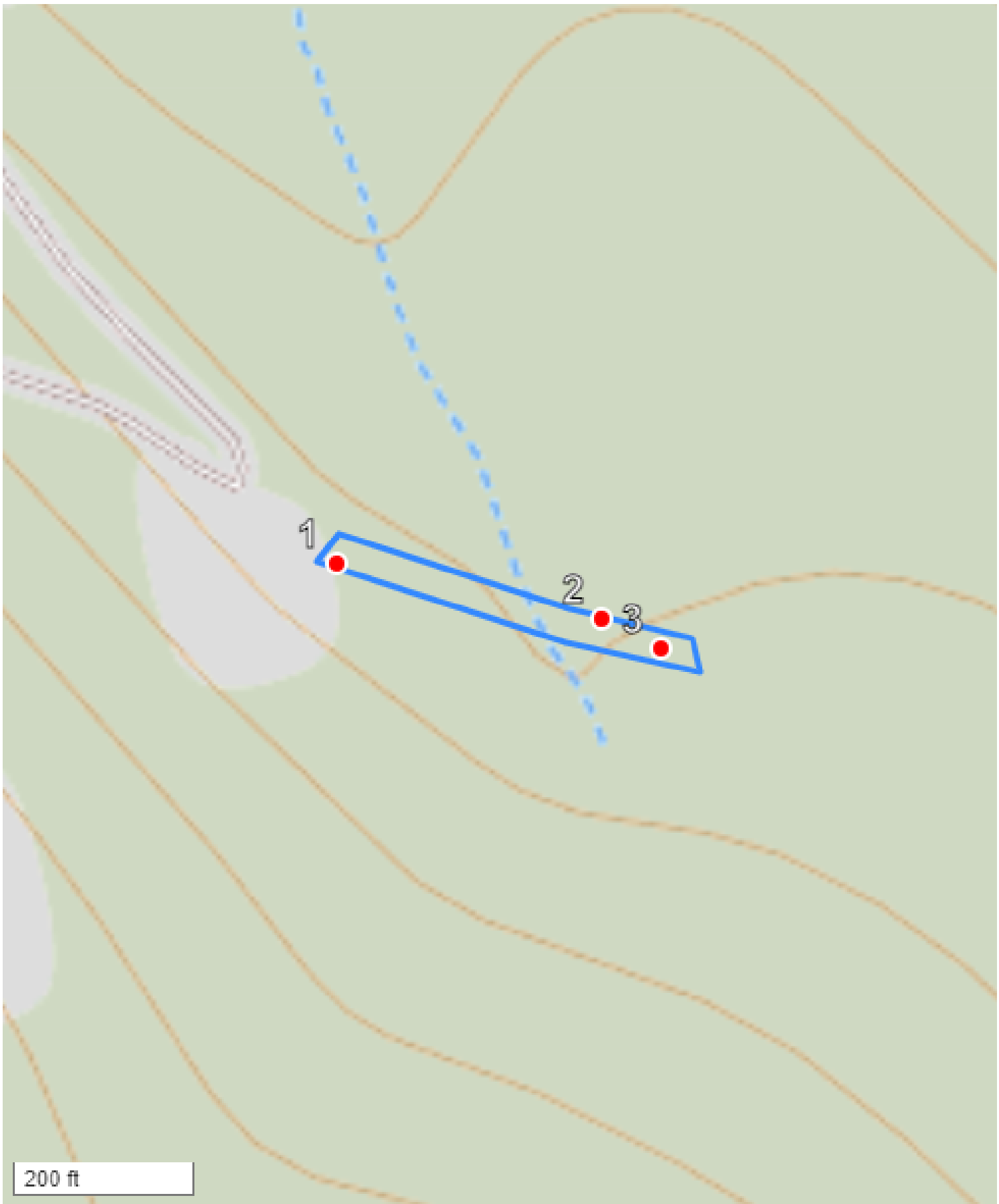

<b>FMA Name:</b> RUFUS SORTS RW6	<b>N Plots:</b> 3	<b>Plot Spacing:</b> 72.6 ft
<b>Grid Name:</b> RUFUS SORTS RW6 - 1	<b>Acres Treated:</b> 0.36	<b>Main Azimuth:</b> 26 deg



FMA Name: RUFUS SORTS RW 8	N Plots: 3	Plot Spacing: 43.8 ft
Grid Name: RUFUS SORTS RW 8 - 1	Acres Treated: 0.13	Main Azimuth: 40.9 deg

Rufus Sort Haul Mileages  
30-106090

Bidder	A Miles	C Miles	Ferry/Toll Rate (\$)
Alta Forest Products (Naples via 395)	114	4.5	
Bell Pole (Oldtown via Hwy 20)	63	4.5	
Boise Cascade (Arden via 395)	22	4.5	
Boise Cascade (Lower Mill via 395)	34	4.5	
Boise Cascade (Upper Mill via 395)	30	4.5	
C&C Timber (Kingston via Kingston Ferry)	346	4.5	\$209.80
C&C Timber (Kingston via Tacoma Narrows)	405	4.5	
Canyon Lbr (Everett via Stevens Pass)	320	4.5	
Clearwater Paper (Wilma via 195)	200	4.5	
Columbia Cedar (Kettle Falls)	36	4.5	
Edgewood (Athol via 20)	93	4.5	
Guy Bennett (Wilma via US 195)	200	4.5	
Hampton (Darrington via Hwy 20)	295	4.5	
IFG (Athol via 20)	95	4.5	
IFG (LaClede via Hwy 20)	77	4.5	
IFG (Moyie Springs via 20)	136	4.5	
JKCK Enterprises (Cle Elum via US 2 & I-90)	257	4.5	
JKCK Enterprises (Oroville via 20)	130	4.5	
McFarland Cascade Pole Company (Sandpoint via 20)	92	4.5	
Potlatch (St Maries via 395/Argonne)	147	4.5	
Skagit River Sawmill (Springdale via 395)	56	4.5	
Stella Jones (Arlington via US2)	327	4.5	
Stimson (Plummer via 395/Argonne)	128	4.5	
Stimson (Priest River via 20)	67	4.5	
Vaagen Brothers (Colville)	22	4.5	
Vaagen Brothers (Usk via 20)	47	4.5	
Zosel (Oroville via 20)	130	4.5	