

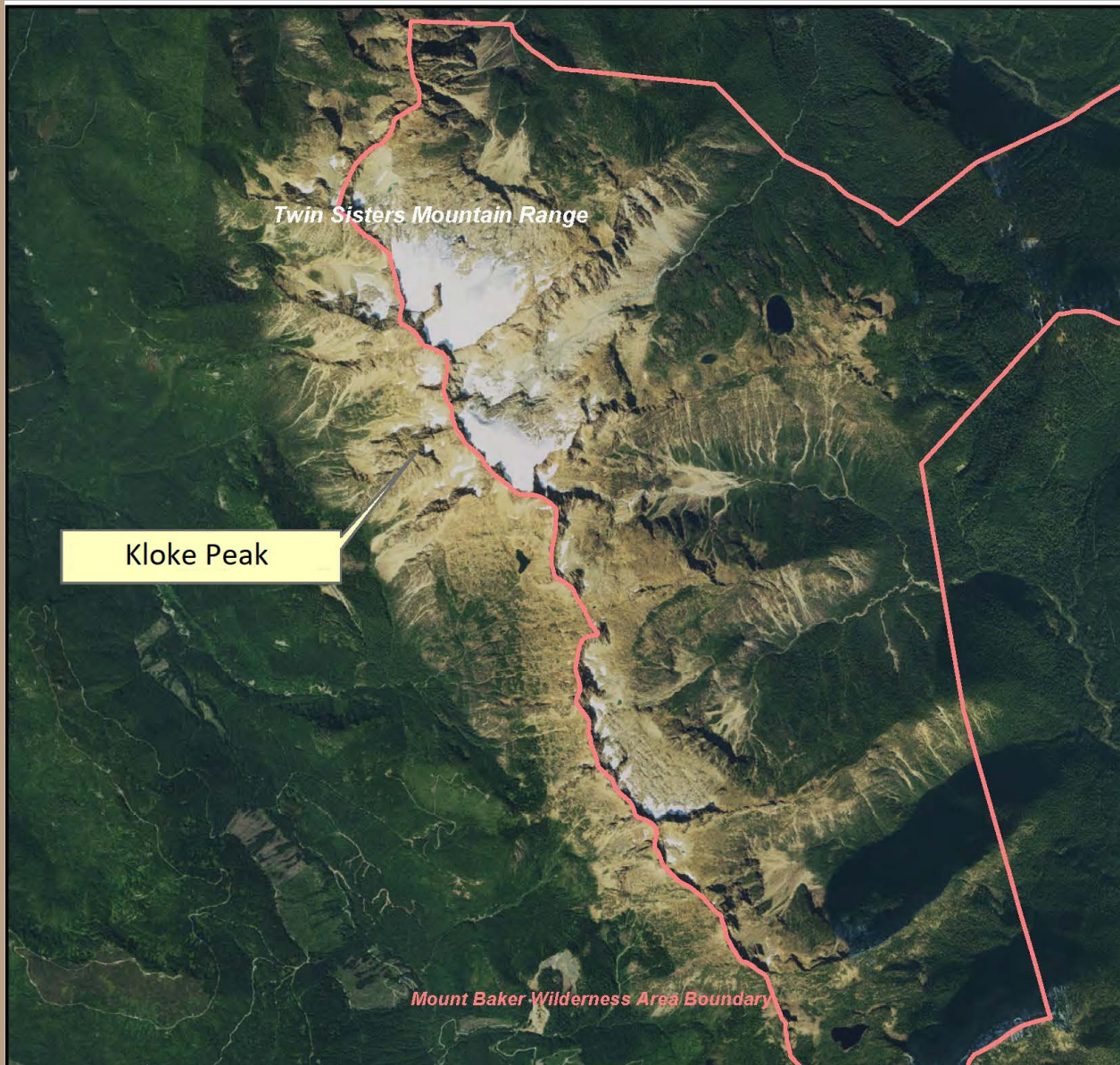

Kloke Peak - WHATCOM COUNTY



The proposed name would commemorate Dallas Kloke (d. Sept of 2010). Mr. Kloke, along with Dave Dixon, first summited the peak in September of 1972.

Mr. Kloke was active in the climbing community, and put up twelve new routes from the 1960's to 1980's in the Twin Sisters Mountain Range.

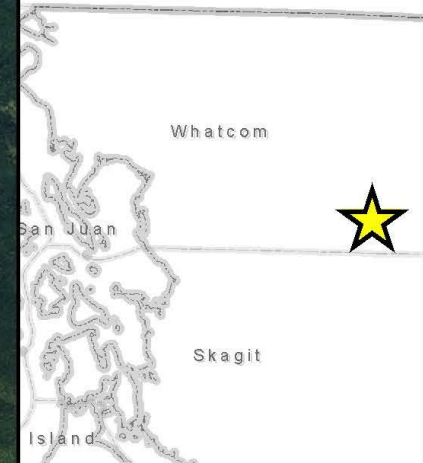

Kloke Peak - WHATCOM COUNTY

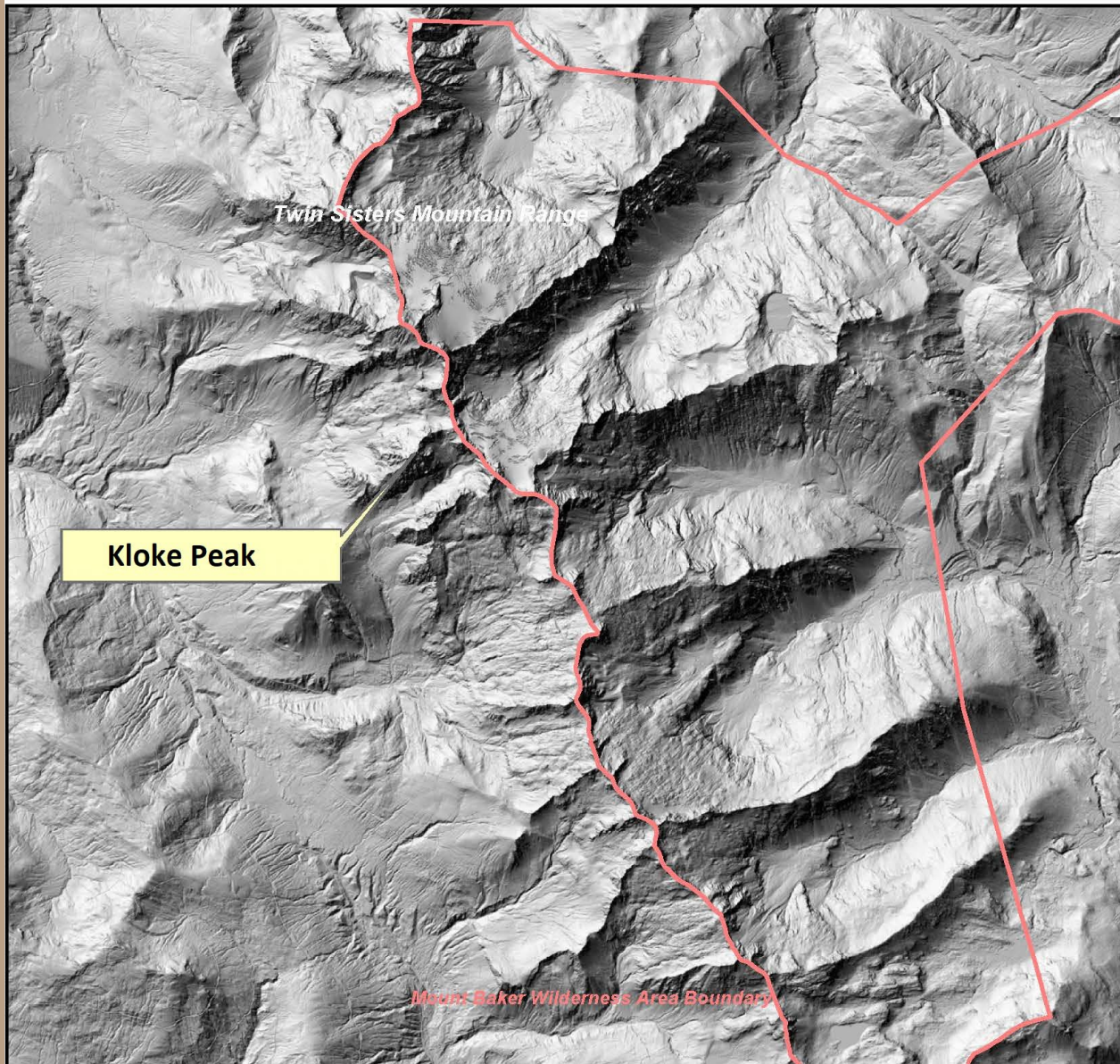

The proposed name would commemorate Dallas Kloke (d. Sept of 2010). Mr. Kloke, along with Dave Dixon, first summited the peak in September of 1972.

Mr. Kloke was active in the climbing community, and put up twelve new routes from the 1960's to 1980's in the Twin Sistes Mountain Range.





WASHINGTON STATE DEPARTMENT OF
NATURAL RESOURCES

dnr.wa.gov

Rizeor Lake - OKANOGAN COUNTY



Lake; 7.1 acres; located on WDFW property in the Rendezvous Wildlife Area Unit, part of the Methow Wildlife Area, 2.7 miles NW of the town of Winthrop.

Proponent would like to correct the spelling of an officially unnamed lake located near Winthrop in the Methow Wildlife Area.

The feature appears on the WDFW website and several other websites as "Riser Lake". According to the proponent's research, the name commemorates Henry Rizeor (b. 1849). Mr. Rizeor homesteaded on the property surrounding the lake, and used the lake for irrigation purposes.



Rizeor Lake - OKANOGAN COUNTY

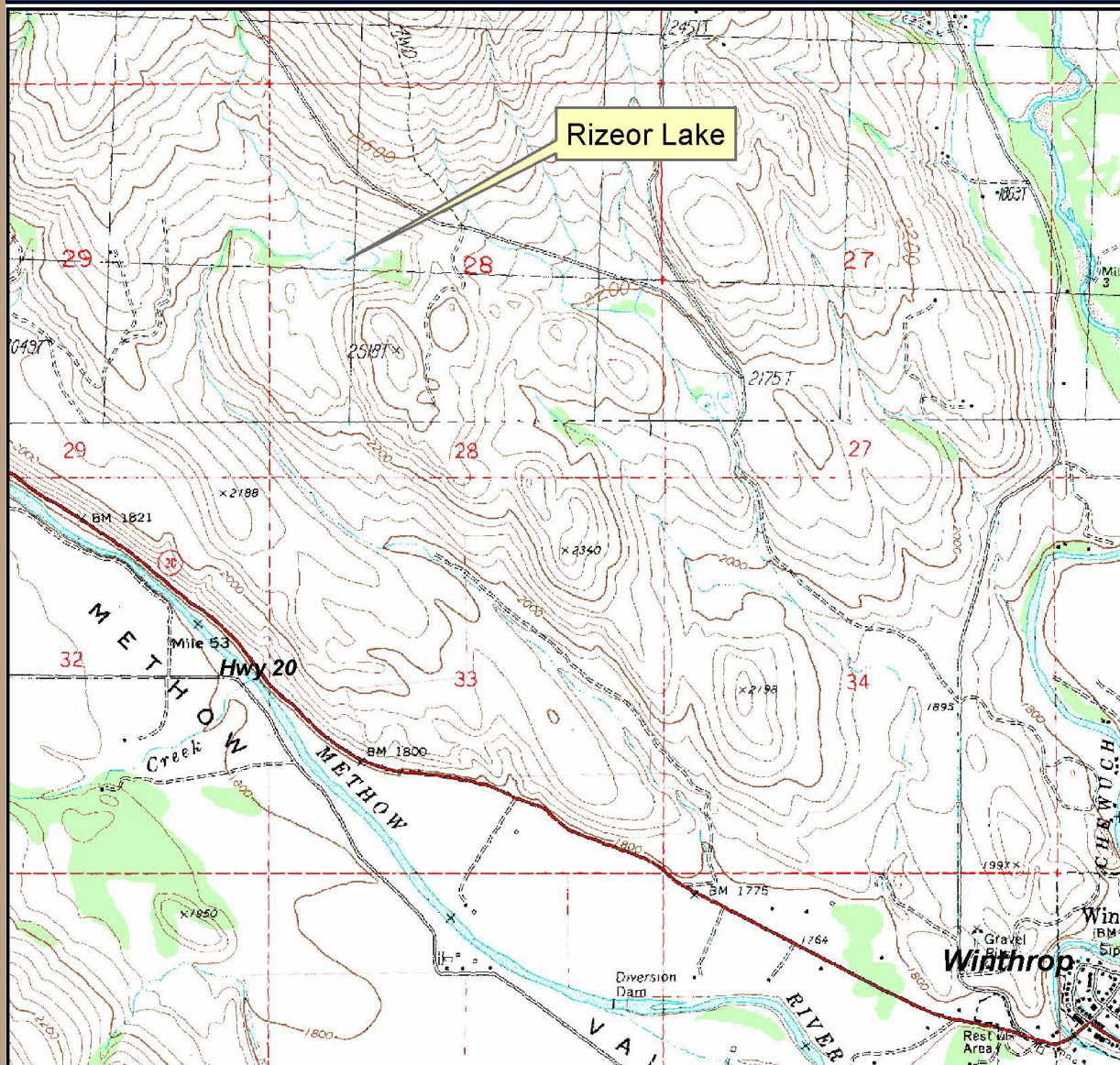

Lake; 7.1 acres; located on WDFW property in the Rendezvous Wildlife Area Unit, part of the Methow Wildlife Area, 2.7 miles NW of the town of Winthrop.

Proponent would like to correct the spelling of an officially unnamed lake located near Winthrop in the Methow Wildlife Area.

The feature appears on the WDFW website and several other websites as "Riser Lake". According to the proponent's research, the name commemorates Henry Rizeor (b. 1849). Mr. Rizeor homesteaded on the property surrounding the lake, and used the lake for irrigation purposes.

