



WASHINGTON STATE DEPARTMENT OF
Natural Resources
Peter Goldmark - Commissioner of Public Lands

Application for Use of State-owned Aquatic Lands

Applicant Name: Port of Seattle
County: King County
Water Body: Elliot Bay- West Duwamish River
Type of Authorization - Use: Port Management Agreement AMENDMENT –
Water Access to Industrial Property
Authorization Number: 22-080031
Term: 30 years Expires 2027
Description: This amendment to the existing Port Management Agreement will allow the Port of Seattle to manage State-owned aquatic lands for the purpose of facilitating navigation and commerce through access to Port-owned industrial areas. The area is located, on the West Duwamish River in King County, Washington.

**Port of Seattle,
PMA 20-080031
Amendment to add Terminal 103**



VICINITY MAP

Every attempt was made to use the most accurate and current geographic data available. However, due to multiple sources, scales, and the currency of the data used to develop this map Washington Department of Natural Resources cannot accept responsibility for errors and omissions in the data. Furthermore, this data is not survey grade information and cannot be substituted for an official survey. Therefore, there are no warranties that accompany this material

Description

Amendment to add the harbor area adjacent to Port of Seattle Terminal 103 to the existing Port Management Agreement

West Duwamish River south of Spokane Street

Prepared By: DO Date: 1/10/12

**Port of Seattle,
PMA 20-080031
Amendment to add Terminal 103**

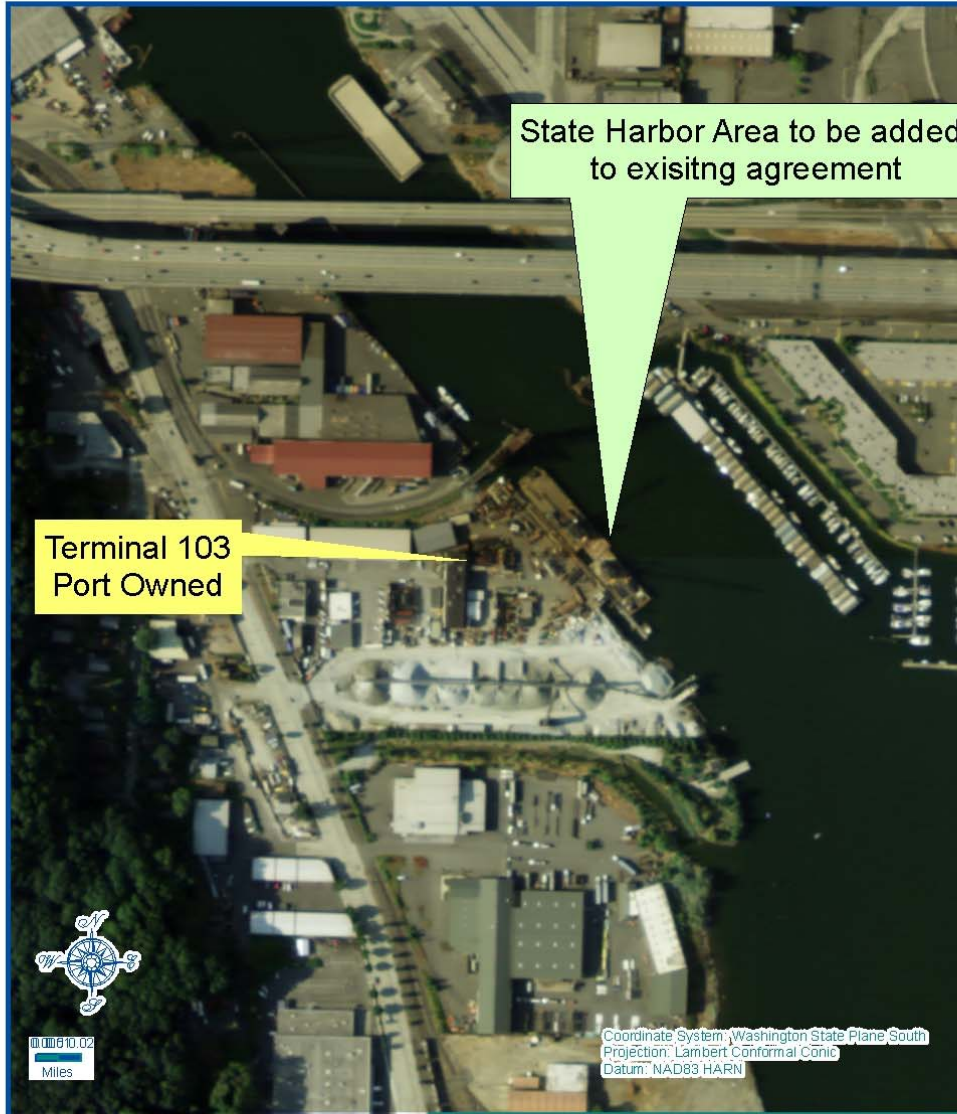

PMA Amendment

Every attempt was made to use the most accurate and current geographic data available. However, due to multiple sources, scales, and the currency of the data used to develop this map Washington Department of Natural Resources cannot accept responsibility for errors and omissions in the data. Furthermore, this data is not survey grade information and cannot be substituted for an official survey. Therefore, there are no warranties that accompany this material

Description

Amendment to add the harbor area adjacent to Port of Seattle Terminal 103 to the existing Port Management Agreement

West Duwamish River south of Spokane Street

Prepared By: DO Date: 1/10/12