

# Teanaway Community Forest

## Recreation in Upper Kittitas

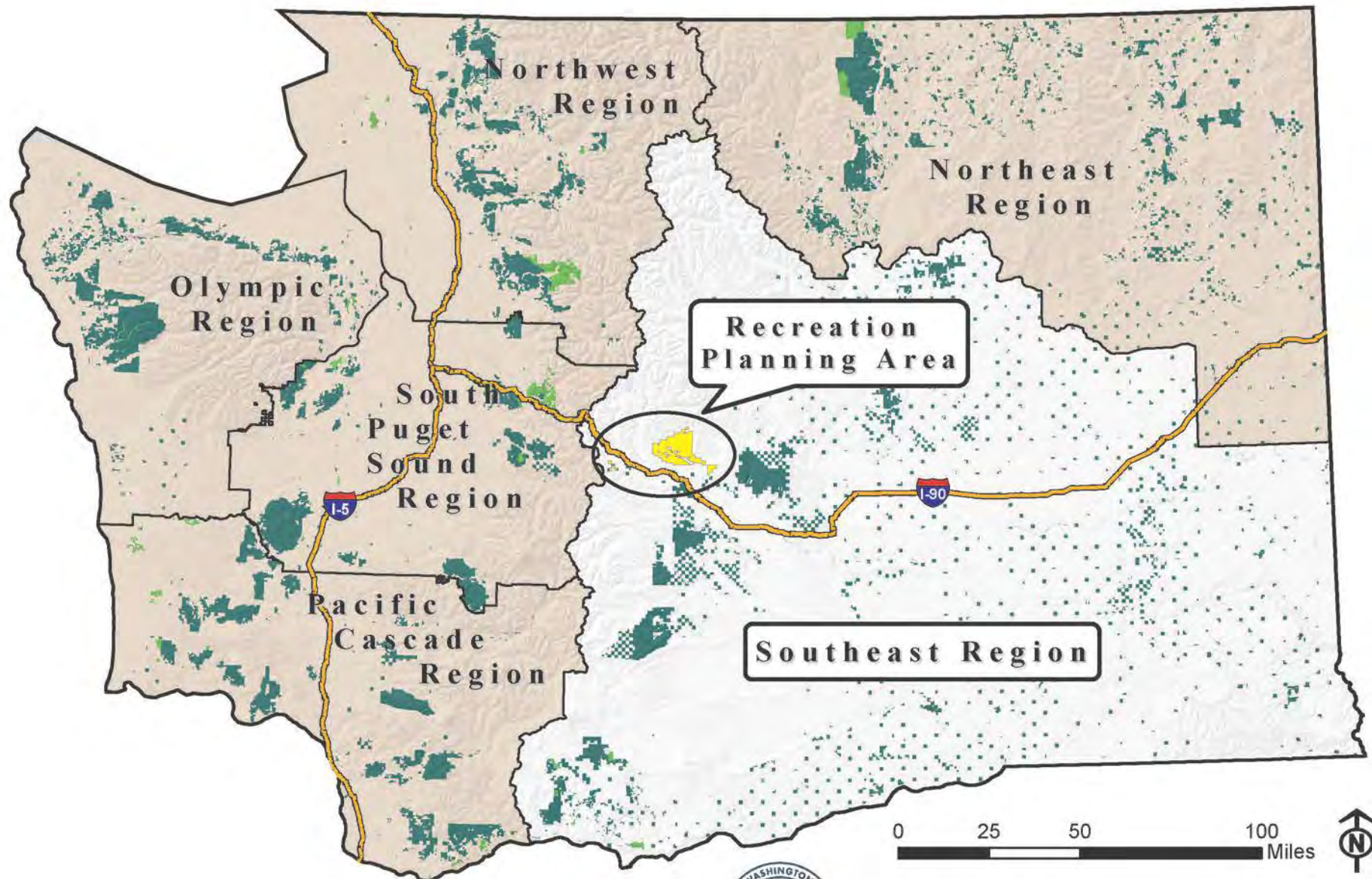



- DNR-managed Trust Lands
- DNR-managed Natural Areas
- Teanaway Community Forest Recreation Planning Area



Extreme care was used during the compilation of this map to insure accuracy. However, due to changes in ownership and the need to rely on outside information, the Department of Natural Resources cannot accept responsibilities for errors or omissions. Therefore, there are no warranties which accompany this material.



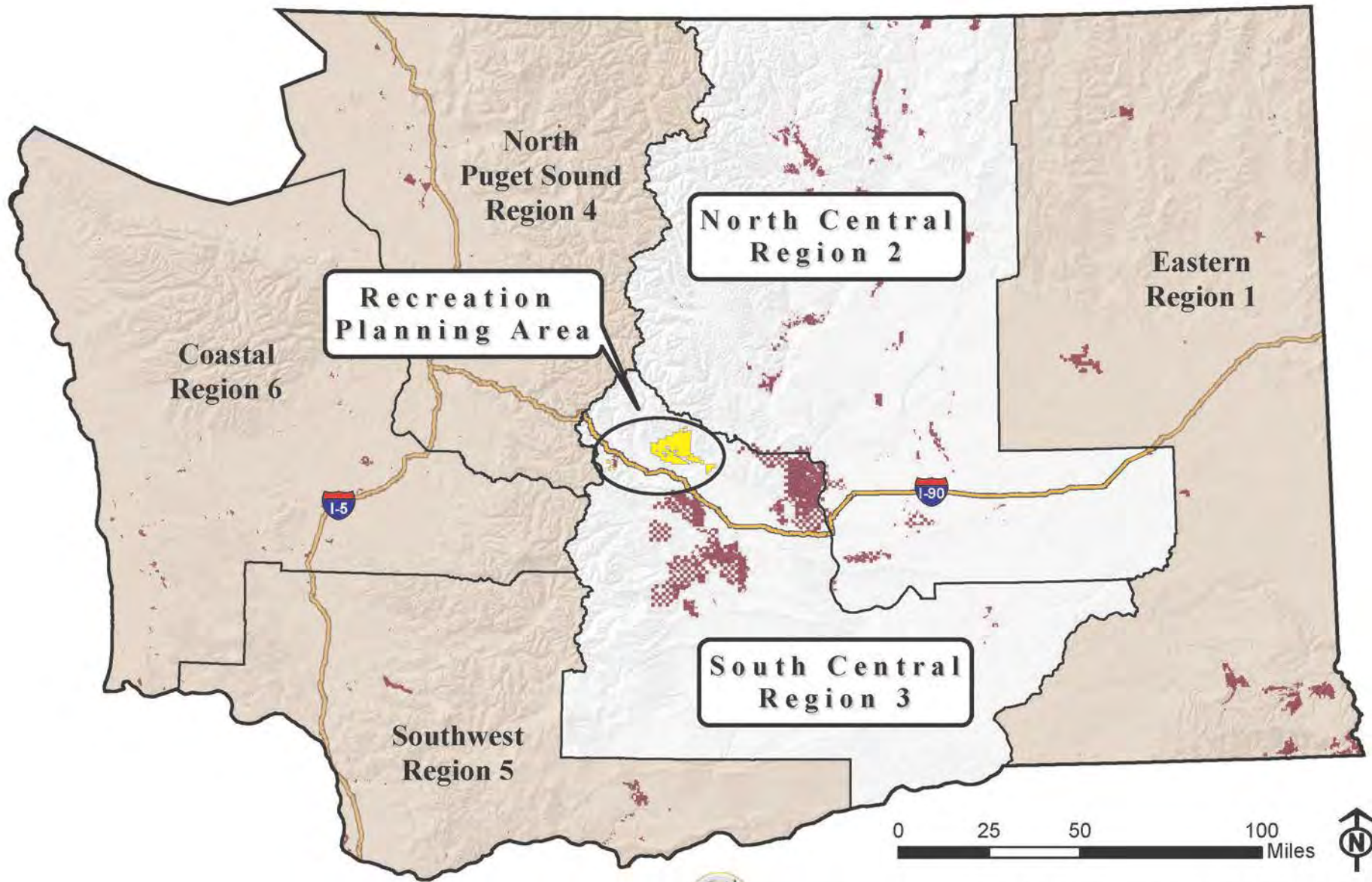

- WDFW-managed Lands
- Teanaway Community Forest Recreation Planning Area



Extreme care was used during the compilation of this map to insure accuracy. However, due to changes in ownership and the need to rely on outside information, the Department of Fish and Wildlife cannot accept responsibilities for errors or omissions. Therefore, there are no warranties which accompany this material.



# Planning Area Map

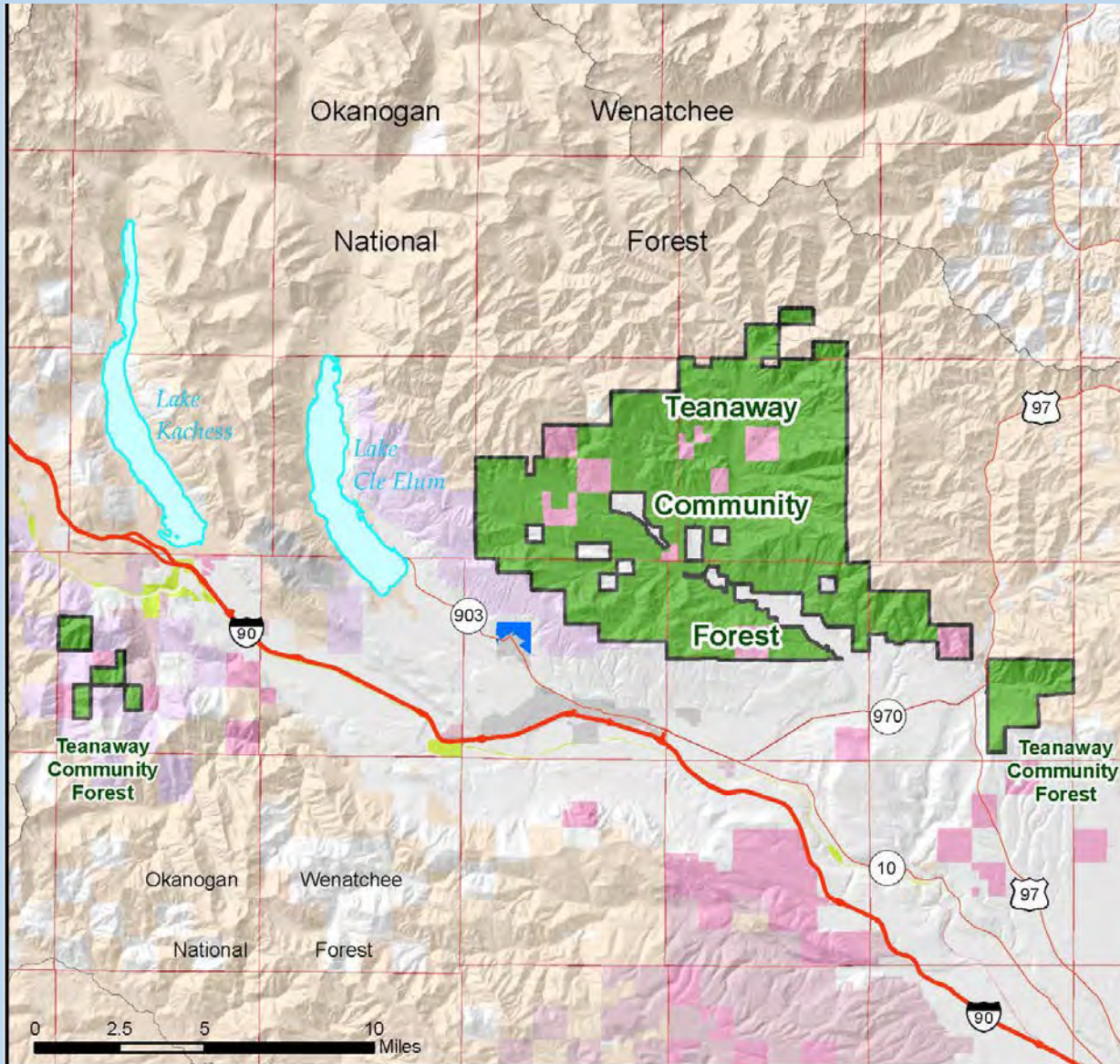

- |                           |                     |                             |
|---------------------------|---------------------|-----------------------------|
| Teanaway Community Forest | WDFW Land           | The Nature Conservancy Land |
| Other DNR-Managed Land    | WA State Parks Land | Roslyn Urban Forest         |
|                           | Federal Land        |                             |





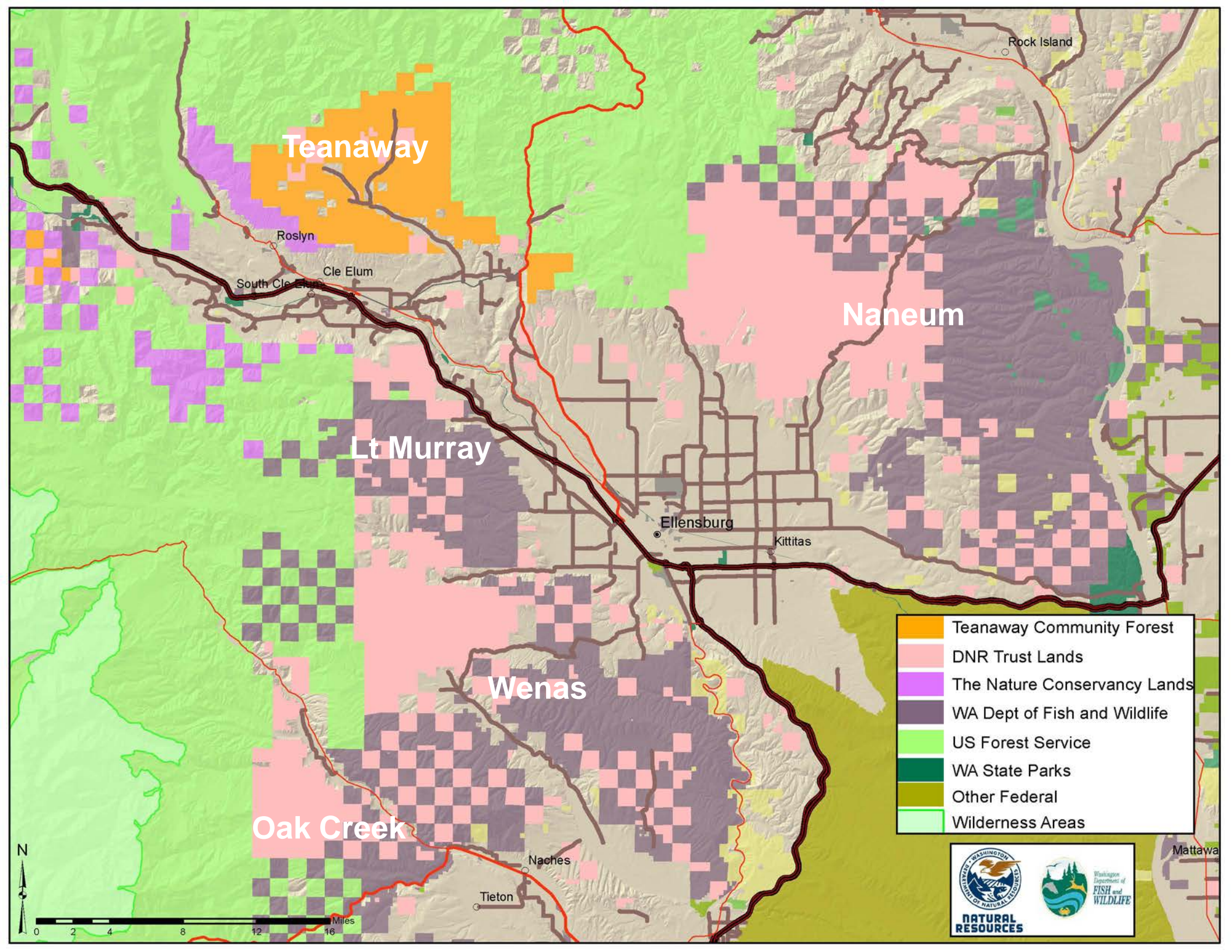

- Teanaway Community Forest
- DNR Trust Lands
- The Nature Conservancy Lands
- WA Dept of Fish and Wildlife
- US Forest Service
- WA State Parks
- Other Federal
- Wilderness Areas



**NATURAL RESOURCES**



# Summer Recreation – Non-motorized



## Manastash Ridge Trails





# Summer Recreation – Non-motorized

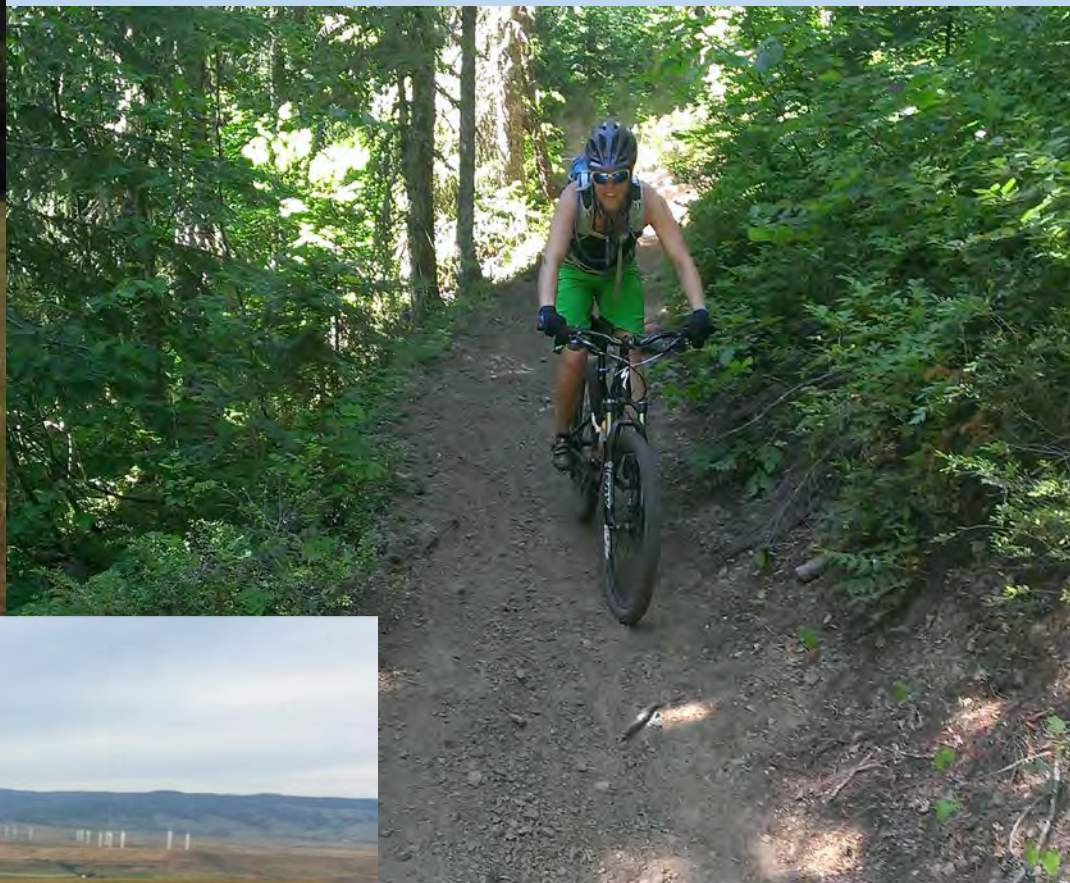



# Summer Recreation – Non-motorized





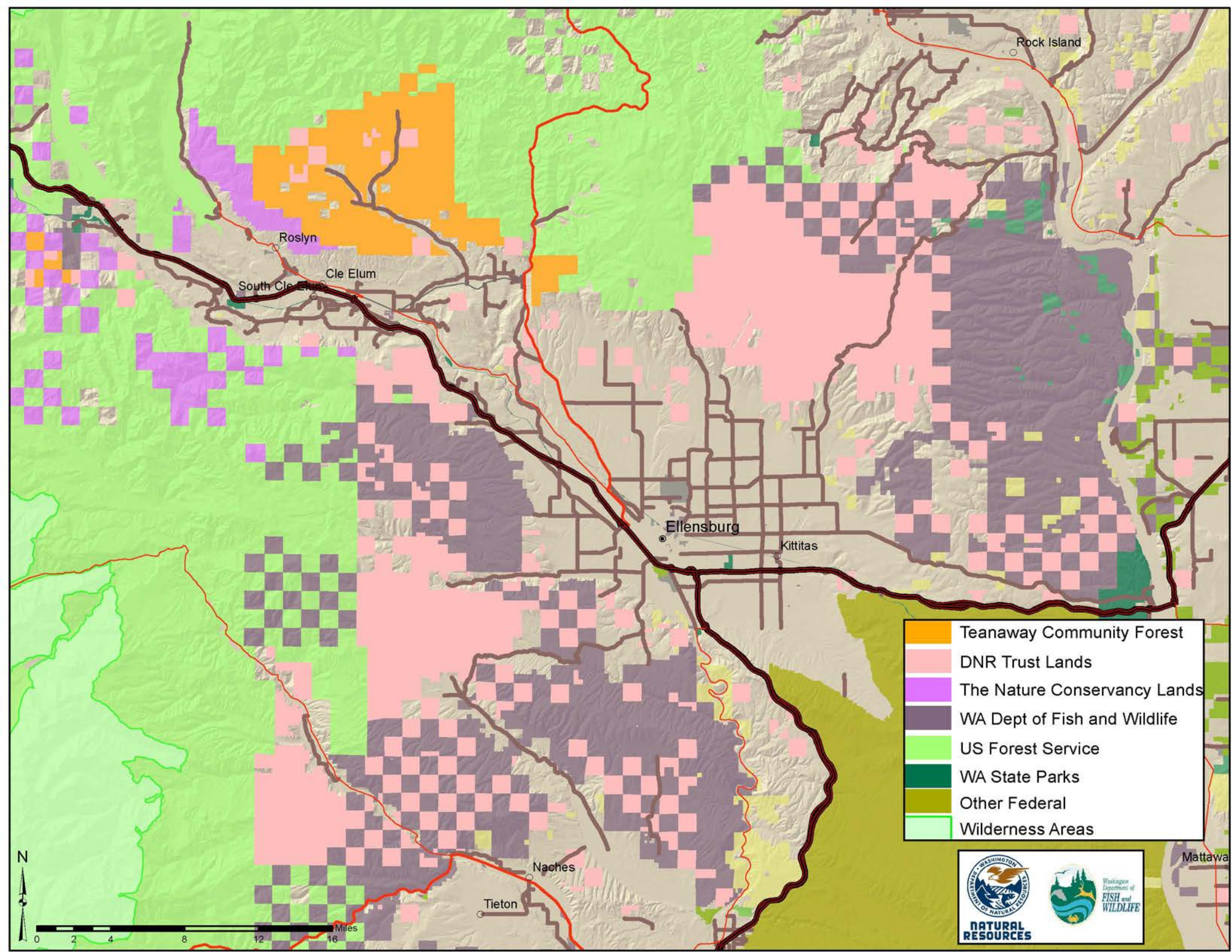

Rock Island

Roslyn

Cle Elum

South Cle Elum

Ellensburg

Kittitas

Naches

Tieton

Mattawa

- Teanaway Community Forest
- DNR Trust Lands
- The Nature Conservancy Lands
- WA Dept of Fish and Wildlife
- US Forest Service
- WA State Parks
- Other Federal
- Wilderness Areas





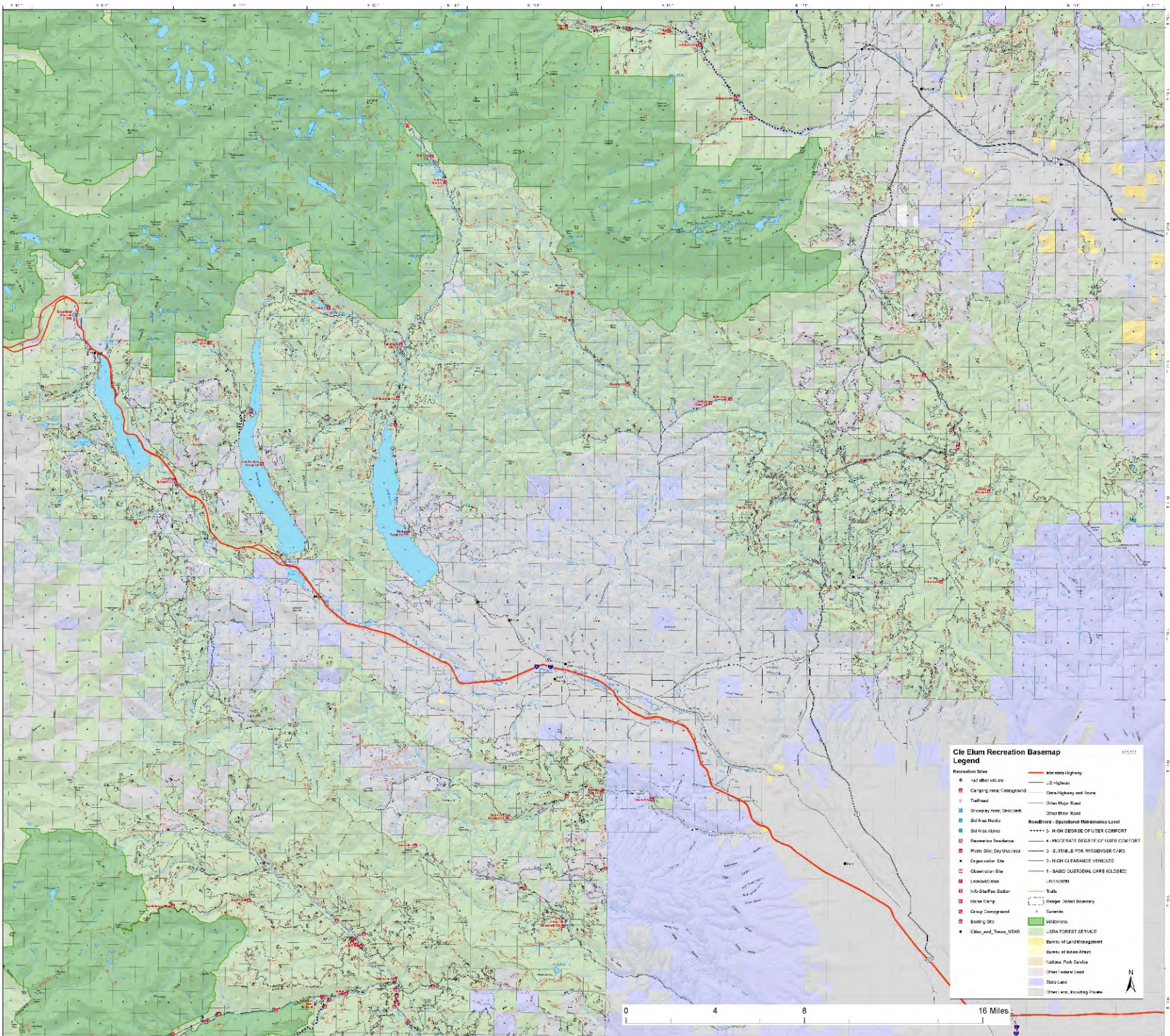

**Clear Fork Elum Recreation Basemap**

**Legend**

<ul style="list-style-type: none"> <li>● 1/2 Mile Buffer</li> <li>■ Camping Area/Corridor</li> <li>○ Trailhead</li> <li>■ Spray Area/Structure</li> <li>■ Billow Mark</li> <li>■ Billow Area</li> <li>■ Recreation Residence</li> <li>■ Picnic Day Use Area</li> <li>■ Observation Site</li> <li>■ Landed Cabin</li> <li>■ Wild Surface Station</li> <li>■ Motor Camp</li> <li>■ Camp/Overground</li> <li>■ Boating Site</li> <li>■ Cable and Tower Mast</li> </ul>	<ul style="list-style-type: none"> <li>— Interstate Highway</li> <li>— 2-Lane Highway</li> <li>— 4-Lane Highway and Turn</li> <li>— Other Major Road</li> <li>— Other Minor Road</li> </ul>
<ul style="list-style-type: none"> <li>— Road/Elev. Operational Maintenance Level</li> <li>***** 5 - HIGH DEGREE OF USER COMFORT</li> <li>**** 4 - MODERATE DEGREE OF USER COMFORT</li> <li>*** 3 - SUITABLE FOR PASSENGER CARS</li> <li>** 2 - HIGH CLEARANCE VEHICLE</li> <li>1 - BASIC CUSTOMER CARE REQUIRED</li> </ul>	<ul style="list-style-type: none"> <li>— UNKNOWN</li> <li>— FUTURE</li> <li>— Range/Target Boundary</li> <li>— Contour</li> <li>■ Wetlands</li> <li>■ USDA FOREST SERVICE</li> <li>■ Bureau of Land Management</li> <li>■ Bureau of Reclamation</li> <li>■ National Park Service</li> <li>■ Other Federal Land</li> <li>■ State Land</li> <li>■ Other Land, Including Private</li> </ul>





# Summer Recreation – Motorized





# Summer Recreation – Motorized

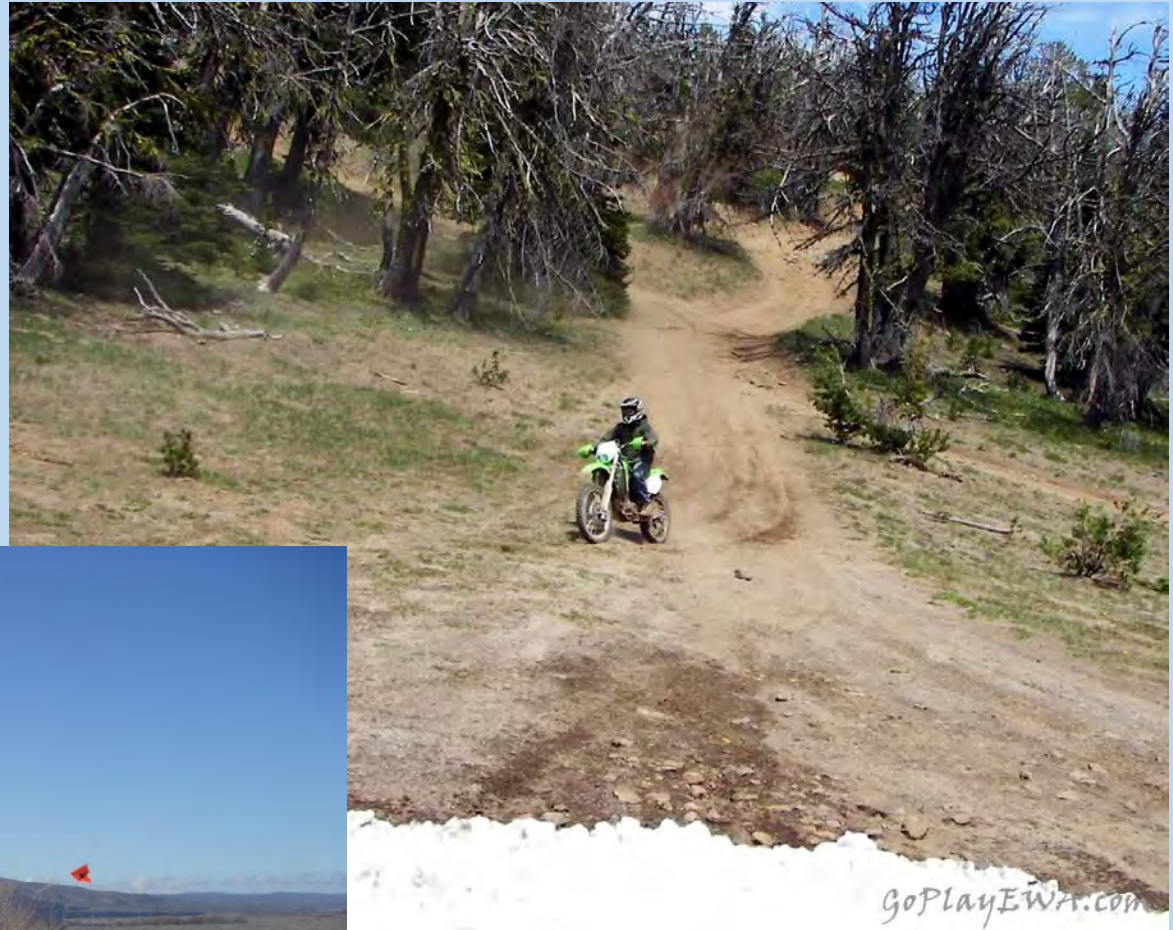



# Summer Recreation – Motorized

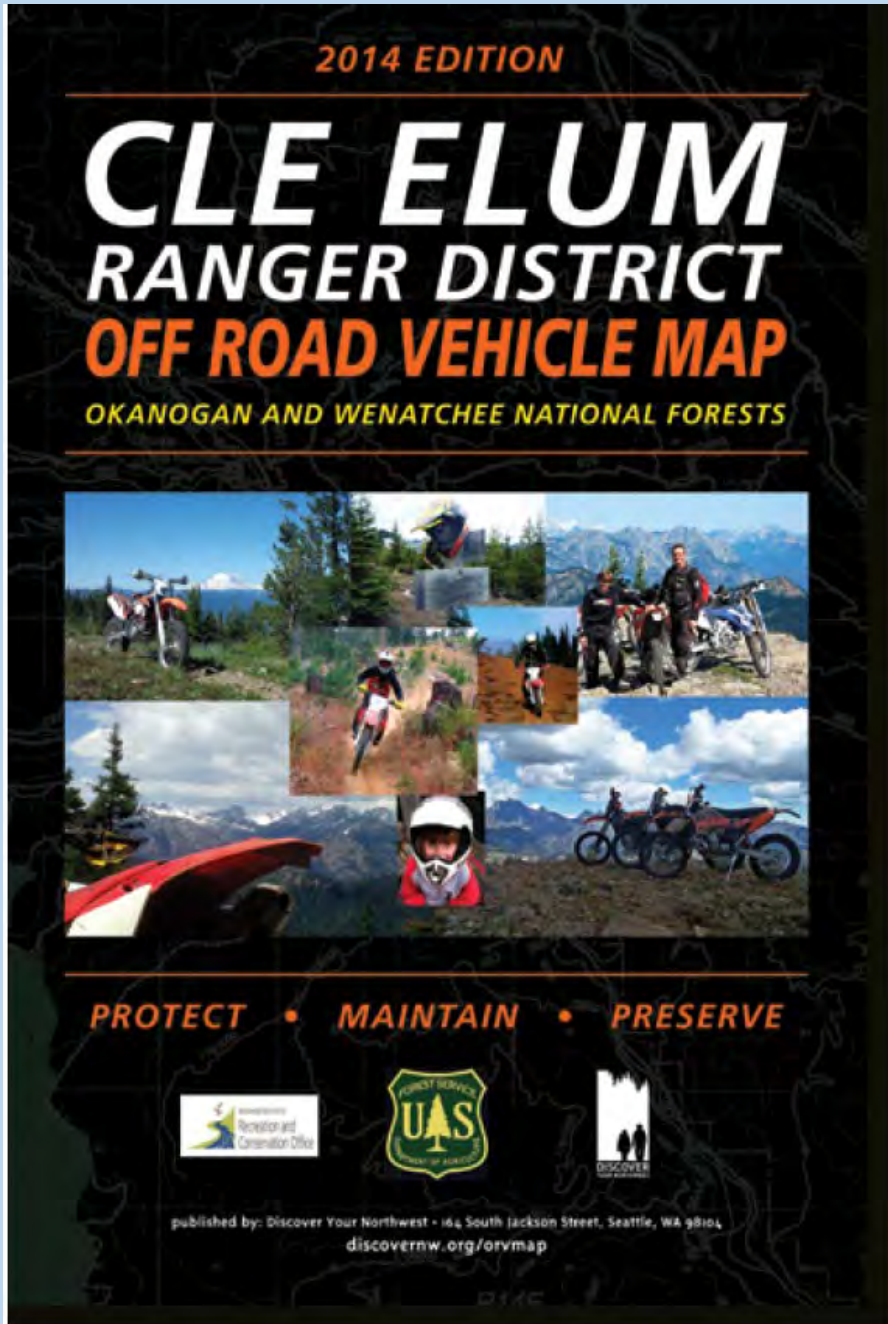



# Cooperative Road Management Area Map

## NANEUM COLOCKUM Green Dot Roads



Green Dot Road Information on this map is valid from May 1, 2016 to April 30, 2017.

Download Current Maps  
<http://www.dnr.wa.gov/go>

- Green Dot Road
- Green Dot Road Remains Open During Winter Closure
- Road Open to Public for Street-legal Vehicles
- Primary Highway
- Secondary Highway
- Paved Road
- Unpaved Road
- Trail
- Railroad
- Gate
- Transmission Lines
- Pipeline
- County Boundary

- Dept Natural Resources
- USFS
- Dept Fish & Wildlife
- Bureau of Land Mgmt

- Arthur S. Coffin Game Reserve-No Hunting Year-Round. No Trespassing from March 1 to November 30. Open to Winter Recreation December 1 to February 28.
- Winter Closure - No Motorized Vehicles from February 1 to May 1
- Open to Motorized Travel. No Off-Road Travel. Area Being Evaluated for Inclusion in the Green Dot Road Management Area

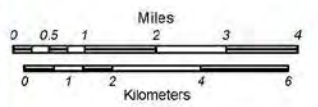

The Washington Department of Natural Resources will not be liable to the user of this product for any activity involving the product with respect to the following: (a) Lost profits, lost savings or any other consequential damages; (b) The fitness of the product for a particular purpose; (c) Use of the product for results obtained from the use of the product.

We do not guarantee that roads are maintained or passable for a standard vehicle.

**For More Information:**  
[www.dnr.wa.gov](http://www.dnr.wa.gov)  
[www.dfw.wa.gov](http://www.dfw.wa.gov)



April 2016

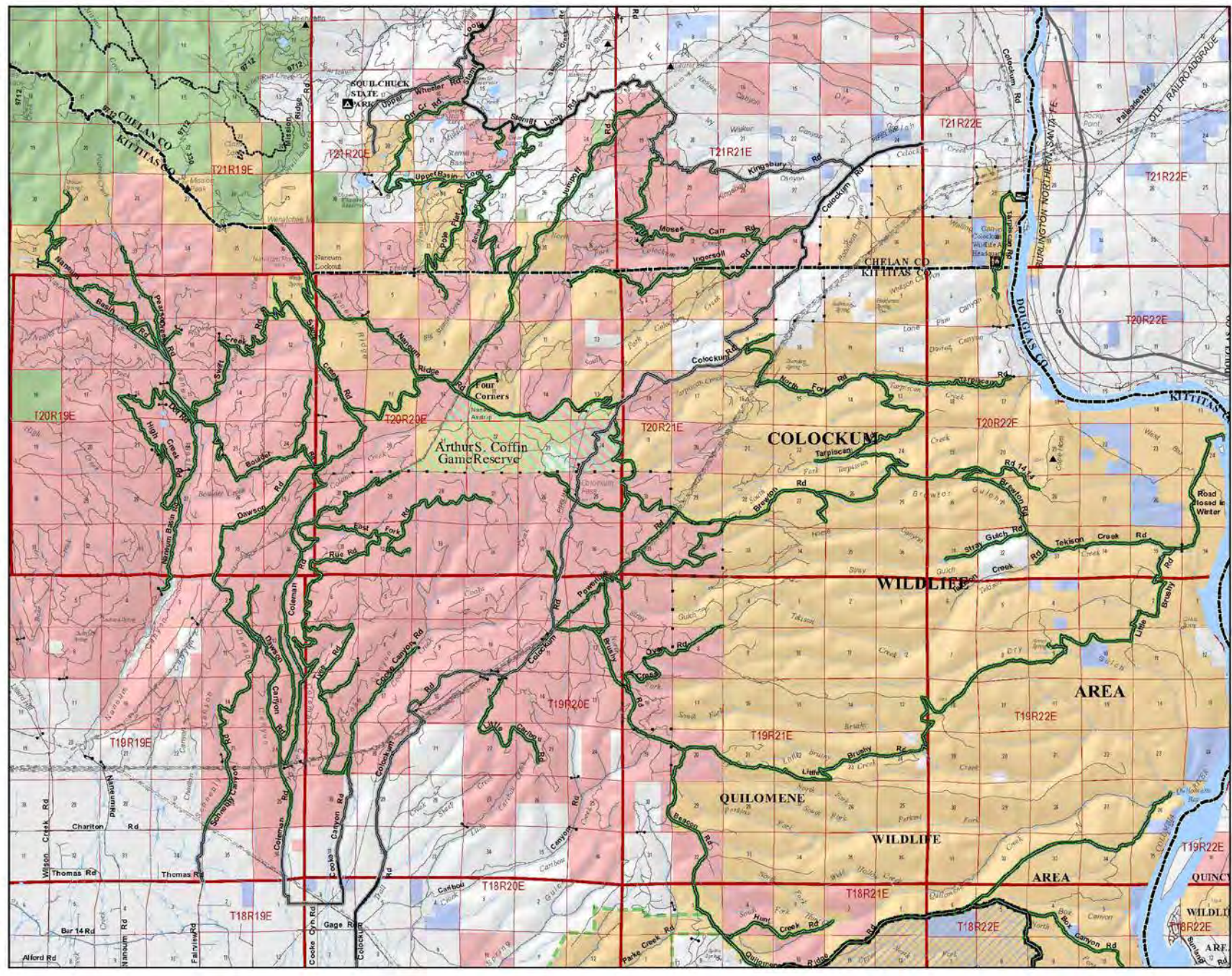



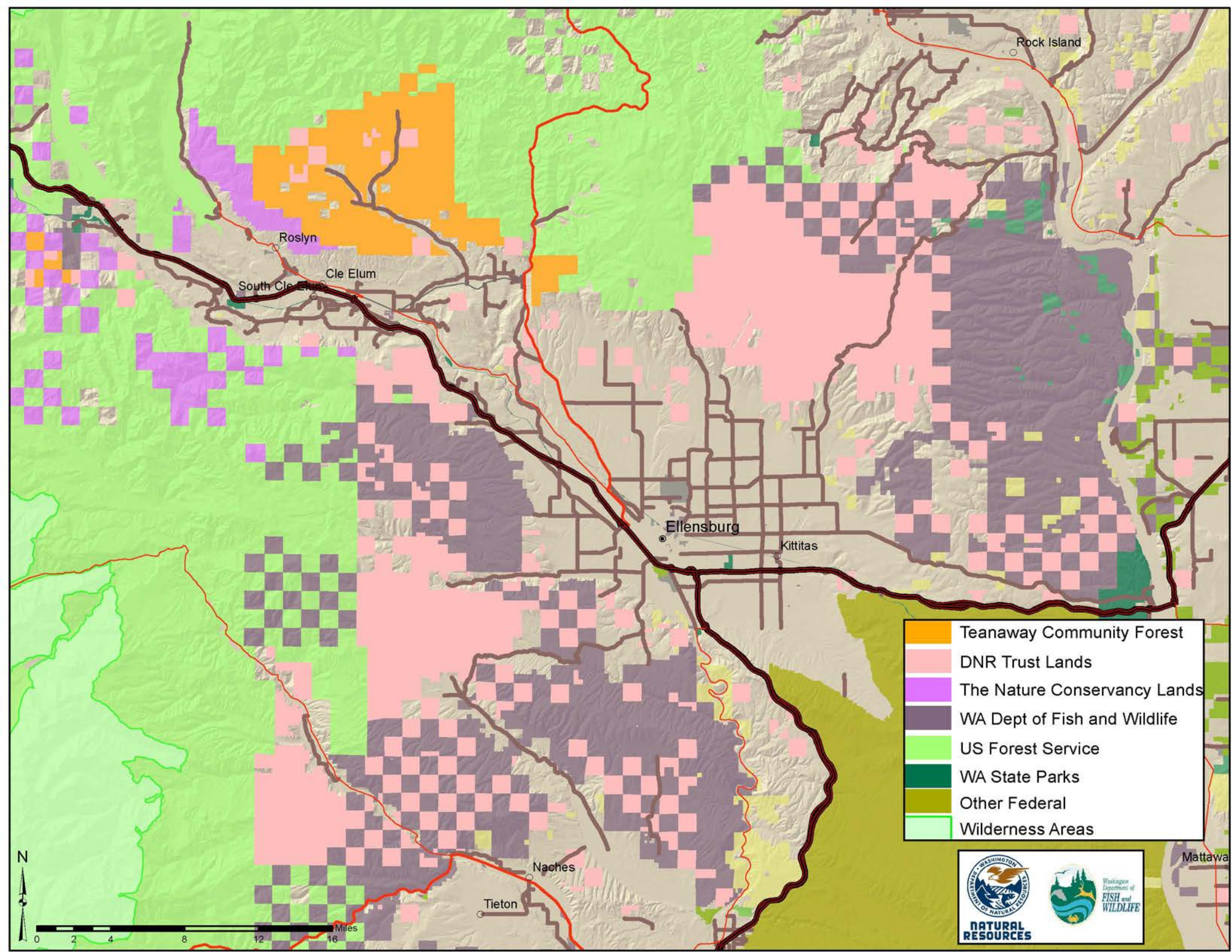

- Teanaway Community Forest
- DNR Trust Lands
- The Nature Conservancy Lands
- WA Dept of Fish and Wildlife
- US Forest Service
- WA State Parks
- Other Federal
- Wilderness Areas





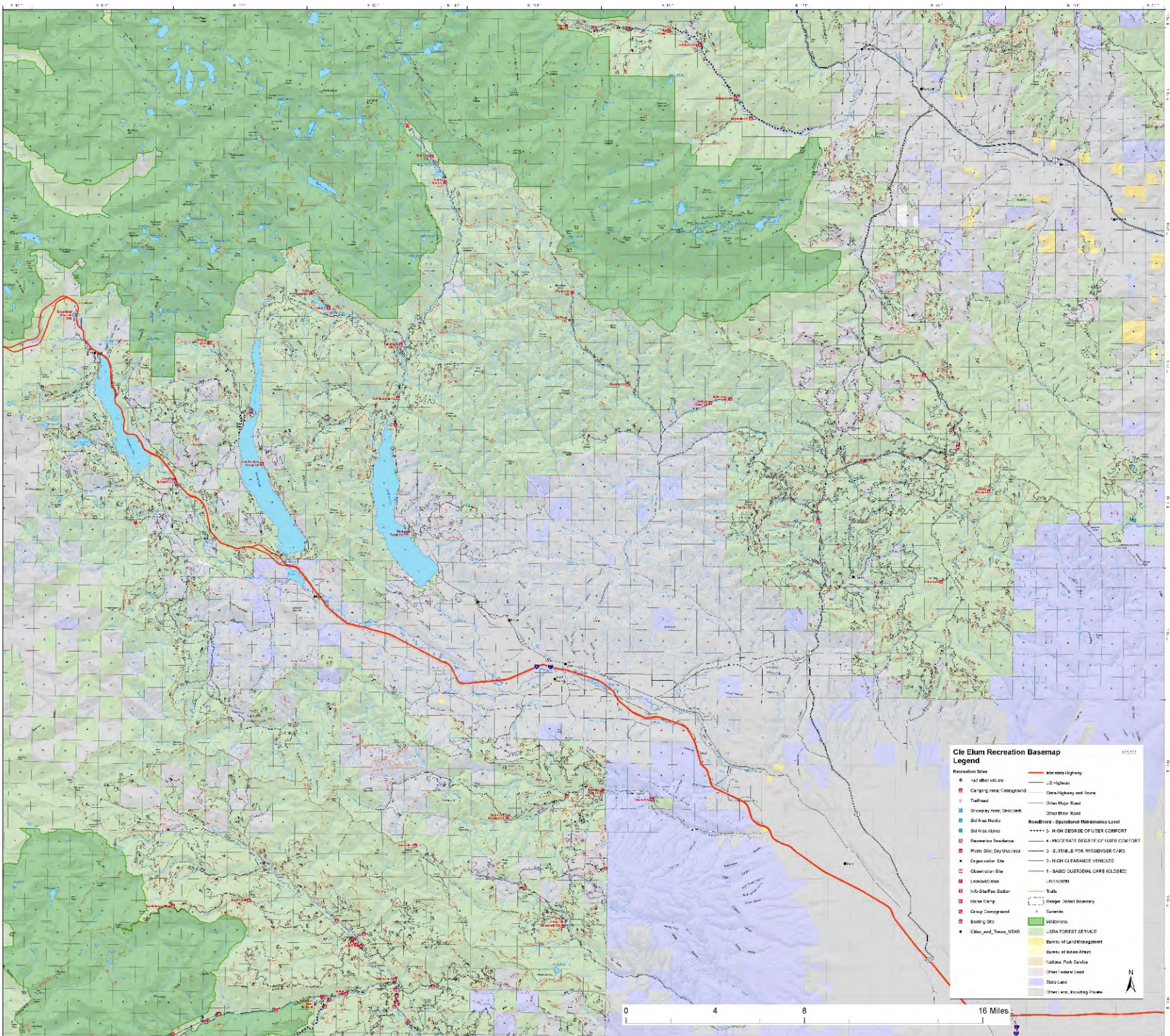

**Cle Elum Recreation Basemap**

**Legend**

<ul style="list-style-type: none"> <li>● Recreation Sites</li> <li>■ Camping Area/Corridor</li> <li>○ Trailhead</li> <li>■ Spray Area/Steepbank</li> <li>■ Blue Hole</li> <li>■ Blue Area</li> <li>■ Recreation Facilities</li> <li>■ Picnic Day Use Area</li> <li>■ Observation Site</li> <li>■ Lookout Tower</li> <li>■ Wild Surface Station</li> <li>■ Mine Entry</li> <li>■ Camp/Overground</li> <li>■ Boating Site</li> <li>■ Cable and Tower Head</li> </ul>	<ul style="list-style-type: none"> <li>— Interstate Highway</li> <li>— State Highway and Turn</li> <li>— Other Major Road</li> <li>— Other Minor Road</li> <li>— Road/Elev. Operational Maintenance Level</li> <li>— HIGH DEGREE OF USER COMFORT</li> <li>— MODERATE DEGREE OF USER COMFORT</li> <li>— SUITABLE FOR PASSENGER CARS</li> <li>— HIGH CLEARANCE VEHICLE</li> <li>— BASIC CUSTOMER CARE (CLOSED)</li> <li>— UNKNOWN</li> <li>— Rule</li> <li>— Range/Joint Boundary</li> <li>— Corridor</li> <li>■ Wilderness</li> <li>■ USDA FOREST SERVICE</li> <li>■ Bureau of Land Management</li> <li>■ Bureau of Indian Affairs</li> <li>■ National Park Service</li> <li>■ Other Federal Land</li> <li>■ State Land</li> <li>■ Other Land, Including Private</li> </ul>
--	--





# Summer Recreation – Non trail use

## Wildlife Viewing



LT Murray Feeding Station



Wenas





# Summer Recreation – Non trail use

## Big and Small Game Hunting





# Summer Recreation – Non trail use



Yakima River  
Old Highway 10 Takeout



Flyfishing &  
kayaking the  
Teanaway



Yakima River  
Wenas Wildlife Area – Right Bank





# Summer Recreation – Non trail use





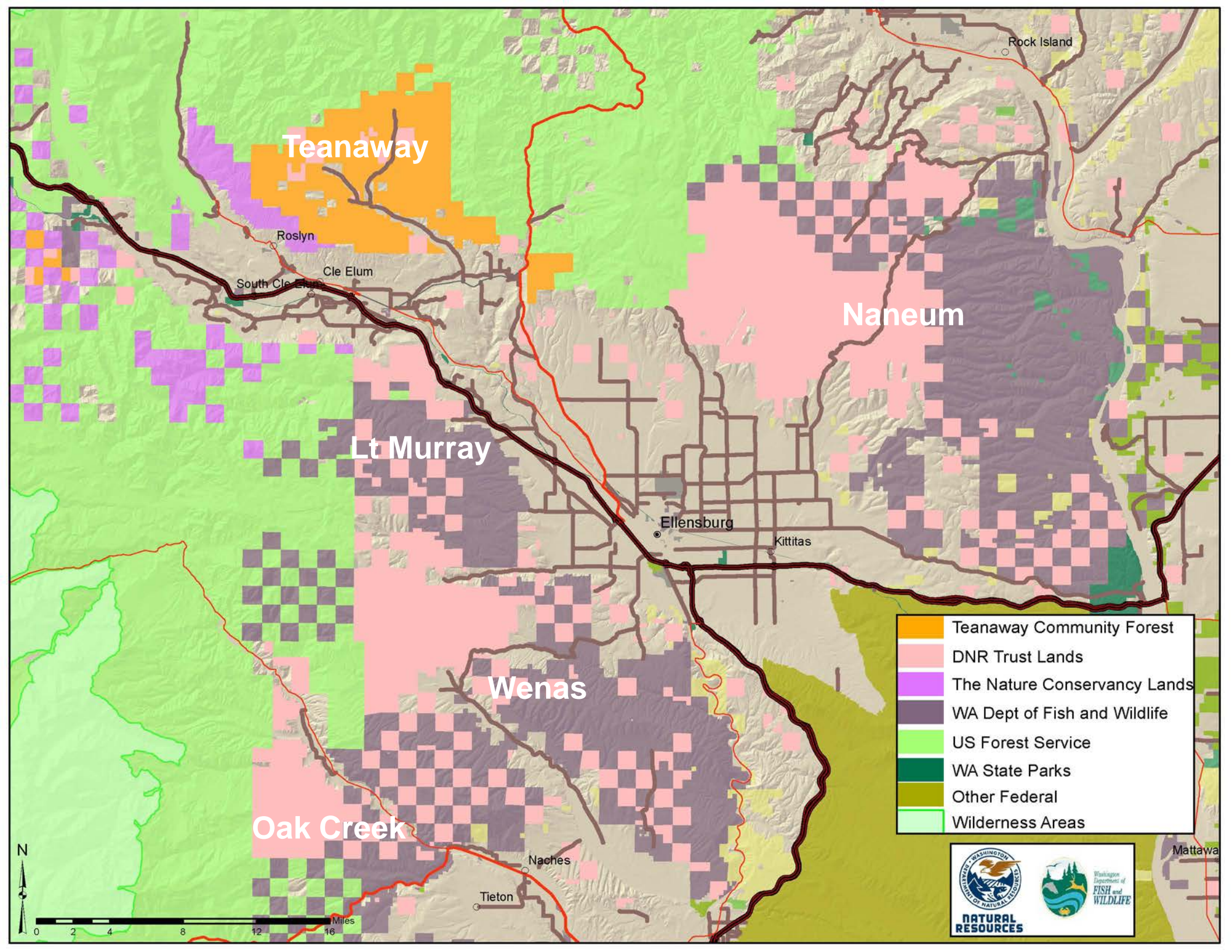

Teanaway

Naneum

Lt Murray

Wenas

Oak Creek

- Teanaway Community Forest
- DNR Trust Lands
- The Nature Conservancy Lands
- WA Dept of Fish and Wildlife
- US Forest Service
- WA State Parks
- Other Federal
- Wilderness Areas



0 2 4 8 12 16 Miles



Mattawa



# Winter Recreation - Snowmobile

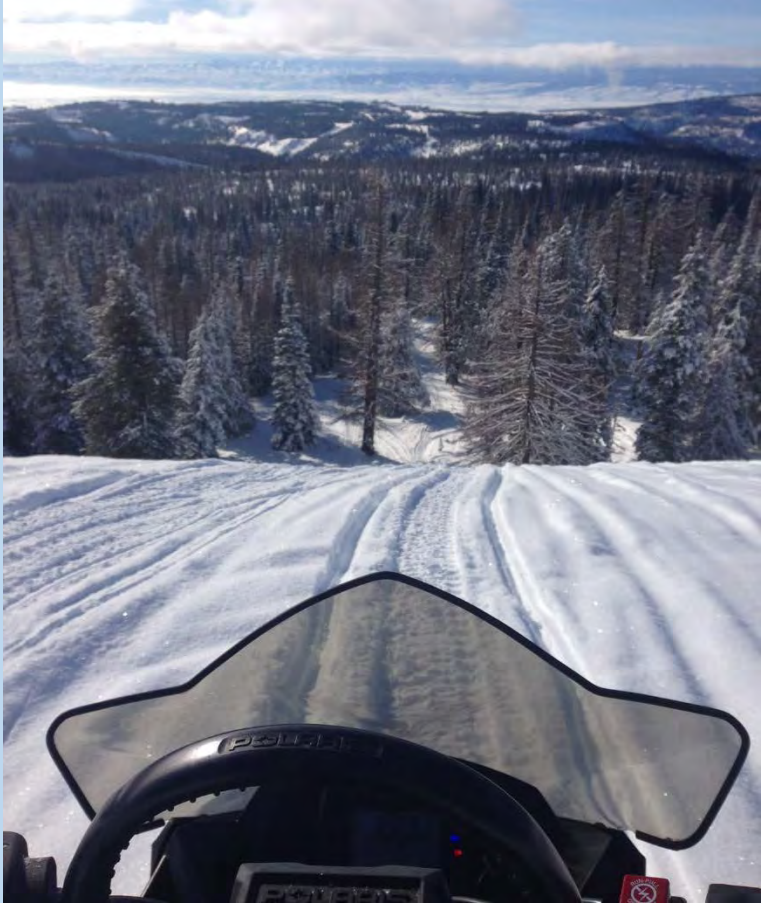



# Welcome Teanaway / 29 Pines Staging Area Groomed Trail System

## Explanation

-  Staging Area, Limited Plowing/Parking
-  Groomed Snowmobile Trail
-  Major Junction
-  Restroom
-  Highway
-  Sno-Park Access Road
-  Road
-  Voluntary Non-Motorized Area
-  Wenatchee National Forest
-  Wilderness Area

Area has 47 miles of groomed snowmobile trails. Road number and mileage labeled between junctions.

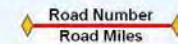

*Snow grooming equipment may be on the trail at any time.*

*Trail grooming schedules may change without notice due to snow conditions, temperatures, equipment breakdowns, etc.*

*Be aware of potential avalanche danger, check [www.nwac.us](http://www.nwac.us) before you leave home.*

*Trail grooming schedules and maps at [www.parks.wa.gov/winter](http://www.parks.wa.gov/winter)  
Please report errors or comments to: [winter@parks.wa.gov](mailto:winter@parks.wa.gov)*

**For Emergency Call 911  
Kittitas Co. Sheriff 509-925-8534**

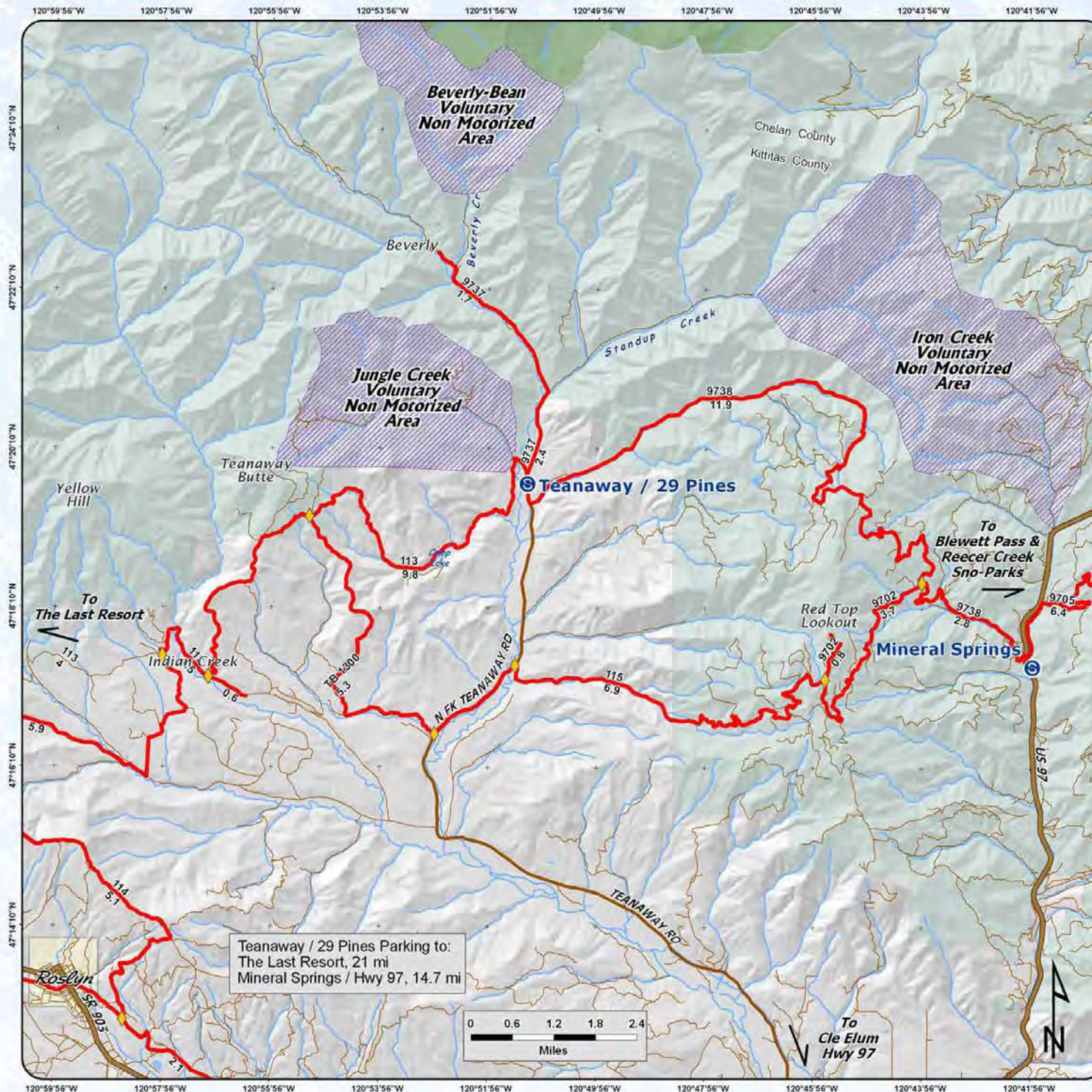



# Welcome Crystal Springs Sno-Park Groomed Trail System

## Explanation

-  Sno-Park
-  Staging Area, Limited Plowing/Parking
-  Motorized-Groomed
-  Multipurpose Groomed
-  Groomed Ski Trail
-  Marked Ski Route
-  Sled Dog Trail
-  Major Junction
-  Restroom
-  View
-  Highway
-  Sno-Park Access Road
-  Road
-  Utility Corridor
-  John Wayne Pioneer Trail
-  Ski Area, No Snowmobiling
-  Wenatchee National Forest
-  Wilderness Area, No Snowmobiling
-  State Park

**Area has 68 miles of groomed snowmobile trails. Road # and mileage labeled between junctions.**

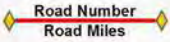

*Snow grooming equipment may be on the trail at any time.*

*Trail grooming schedules may change without notice due to snow conditions, temperatures, equipment breakdowns, etc.*

*Be aware of potential avalanche danger, check [www.nwac.us](http://www.nwac.us) before you leave home.*

*Trail grooming schedules and maps at [www.parks.wa.gov/winter](http://www.parks.wa.gov/winter)  
Please report errors or comments to: [winter@parks.wa.gov](mailto:winter@parks.wa.gov)*

**For Emergency Call 911  
Kittitas Co. Sheriff 509-925-8534**

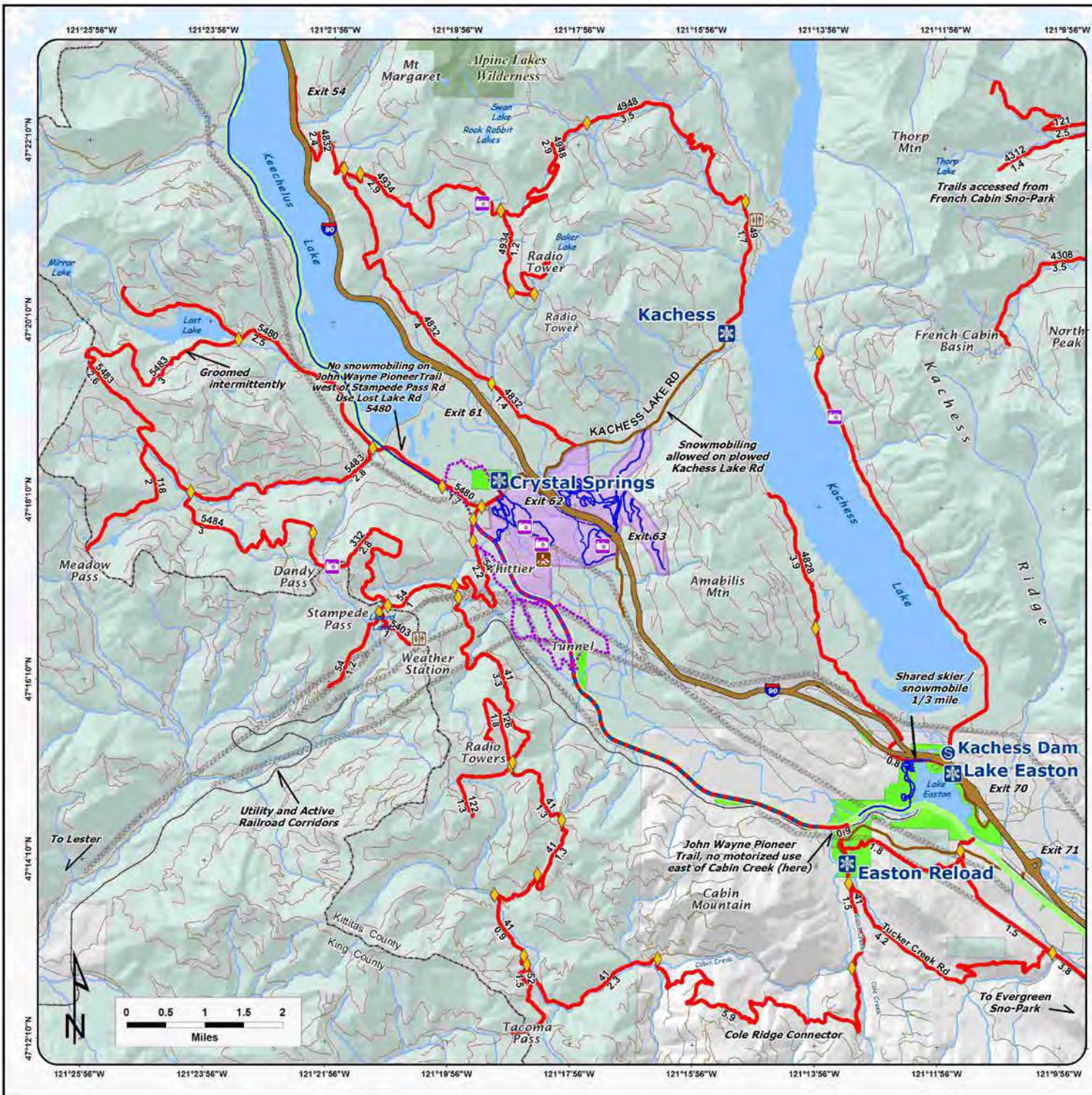

Map: Crystal Springs, Date: 02/07/18



# Welcome Easton Reload Sno-Park Groomed Trail System

## Explanation

-  Sno-Park
-  Staging Area, Limited Plowing/Parking
-  Groomed Snowmobile Trail
-  Trail No Longer Groomed
-  Groomed Ski Trail
-  Sled Dog Trail
-  Major Junction, Labeled w/ Road #'s
-  Restroom
-  View
-  Highways
-  Sno-Park Access Road
-  Road
-  Utility Corridor
-  John Wayne Pioneer Trail
-  State Park
-  Wenatchee National Forest

**Area has 14 miles of groomed snowmobile trails. Road # and mileage labeled between junctions.**

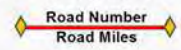

*Snow grooming equipment may be on the trail at any time.*

*Trail grooming schedules may change without notice due to snow conditions, temperatures, equipment breakdowns, etc.*

*Be aware of potential avalanche danger, check [www.nwac.us](http://www.nwac.us) before you leave home.*

*Trail grooming schedules and maps at [www.parks.wa.gov/winter](http://www.parks.wa.gov/winter)  
Please report errors or comments to: [winter@parks.wa.gov](mailto:winter@parks.wa.gov)*

**For Emergency Call 911  
Kittitas Co. Sheriff 509-925-8534**

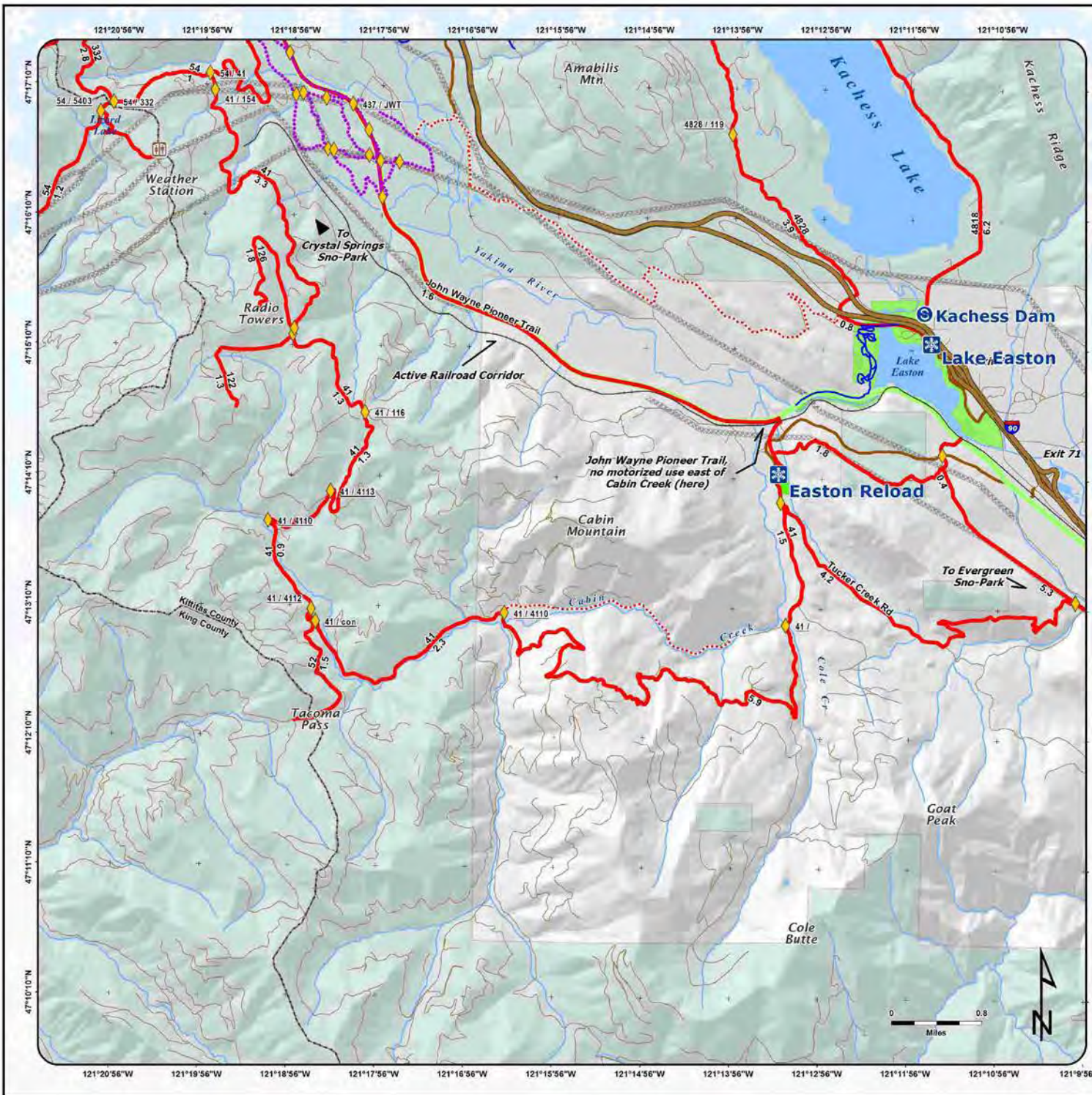



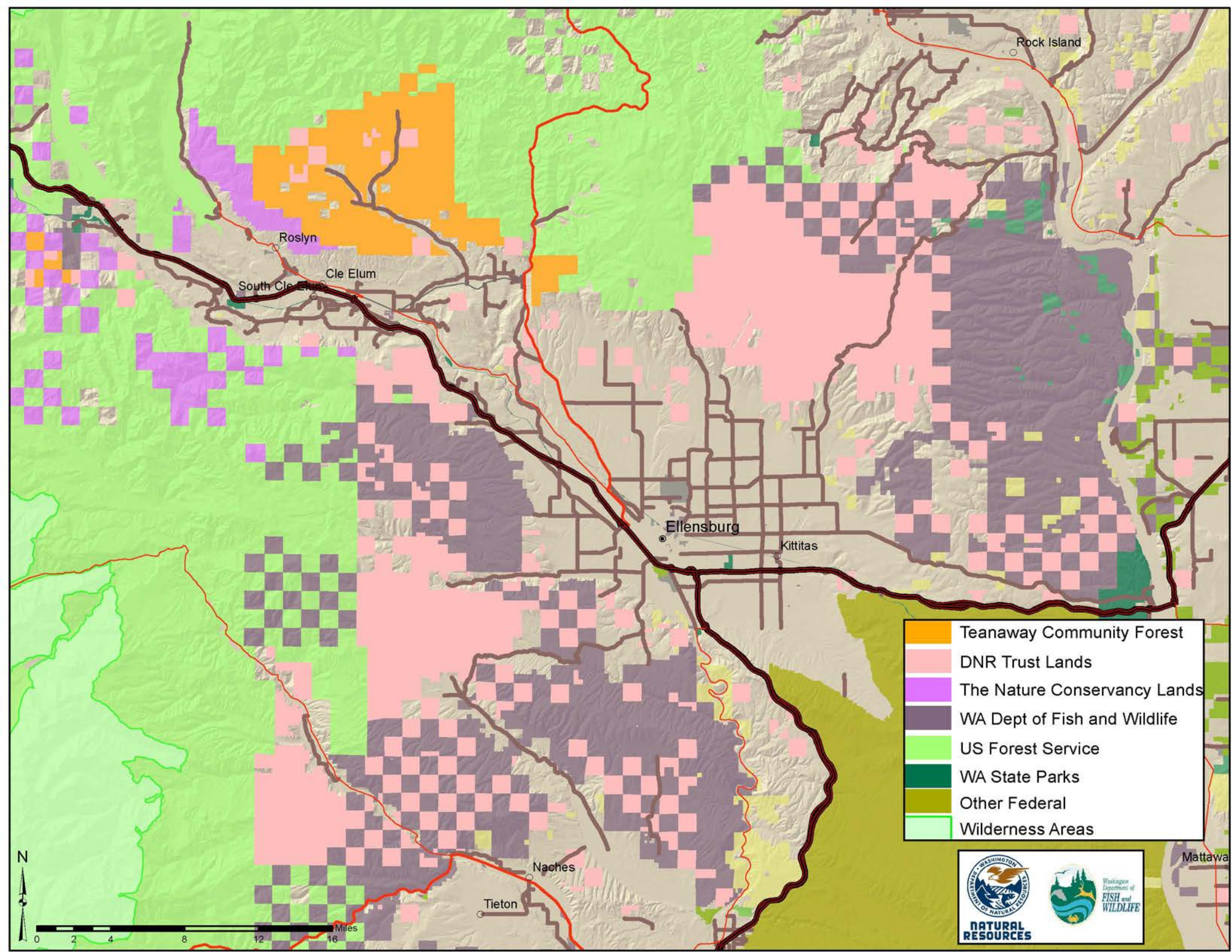

Rock Island

Roslyn

Cle Elum

South Cle Elum

Ellensburg

Kittitas

Naches

Tieton

Mattawa

- Teaway Community Forest
- DNR Trust Lands
- The Nature Conservancy Lands
- WA Dept of Fish and Wildlife
- US Forest Service
- WA State Parks
- Other Federal
- Wilderness Areas





# Winter Recreation – Cross Country Ski

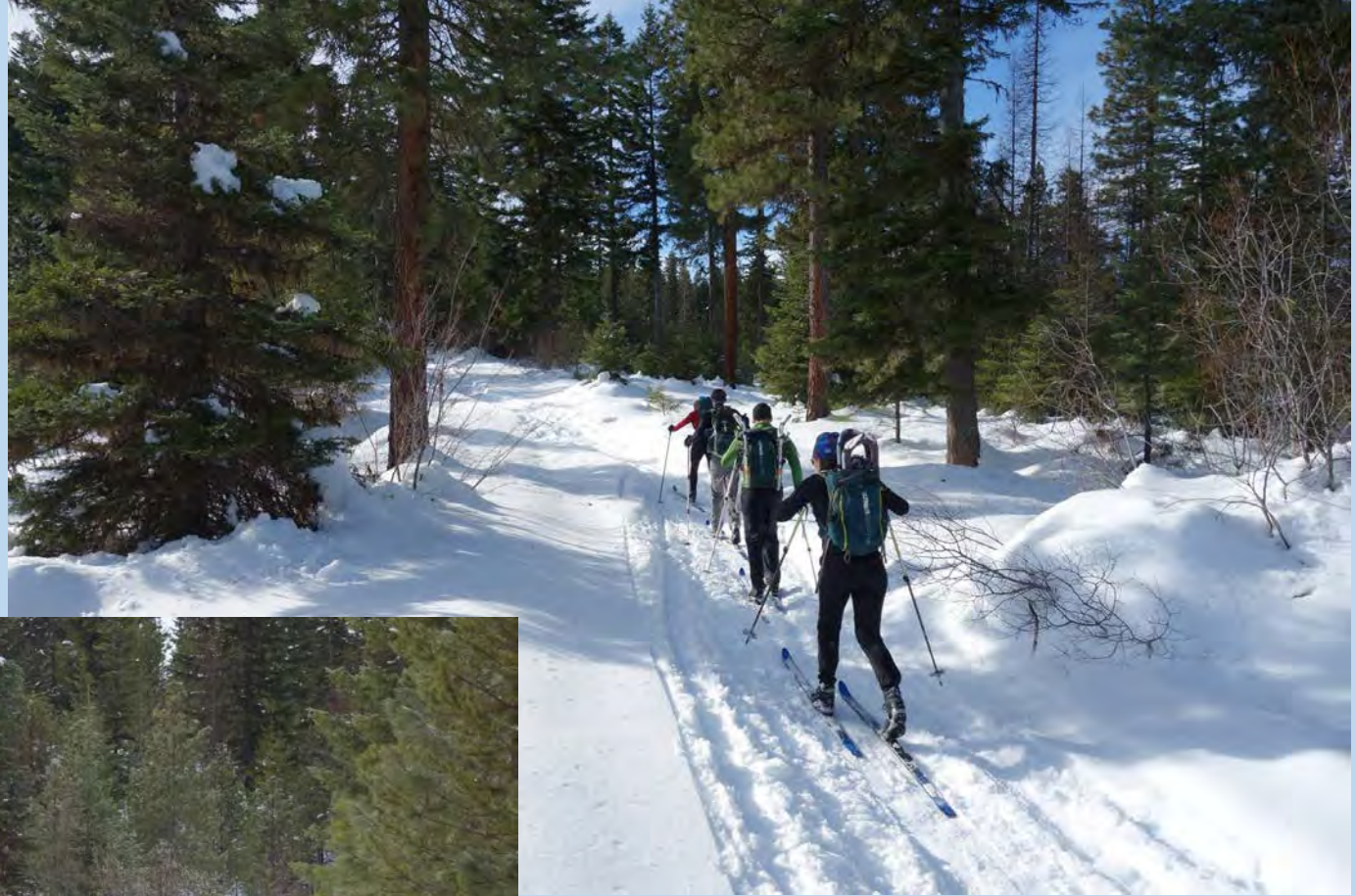



# Winter Recreation - Snowshoe





**PLEASE REMEMBER:**

**No dogs or snowshoes on groomed ski track.  
Do not walk on the groomed trail.  
Downhill skiers have the right of way.  
Trails may become more difficult  
during icy conditions.**

-  Easiest
-  More Difficult
-  Most Difficult

Trail groomed to  
Kachess Lake Road  
2.3 km one way.  
Set with dual tracks,  
wide skating lane.

# Welcome Cabin Creek Sno-Park Groomed Trail System

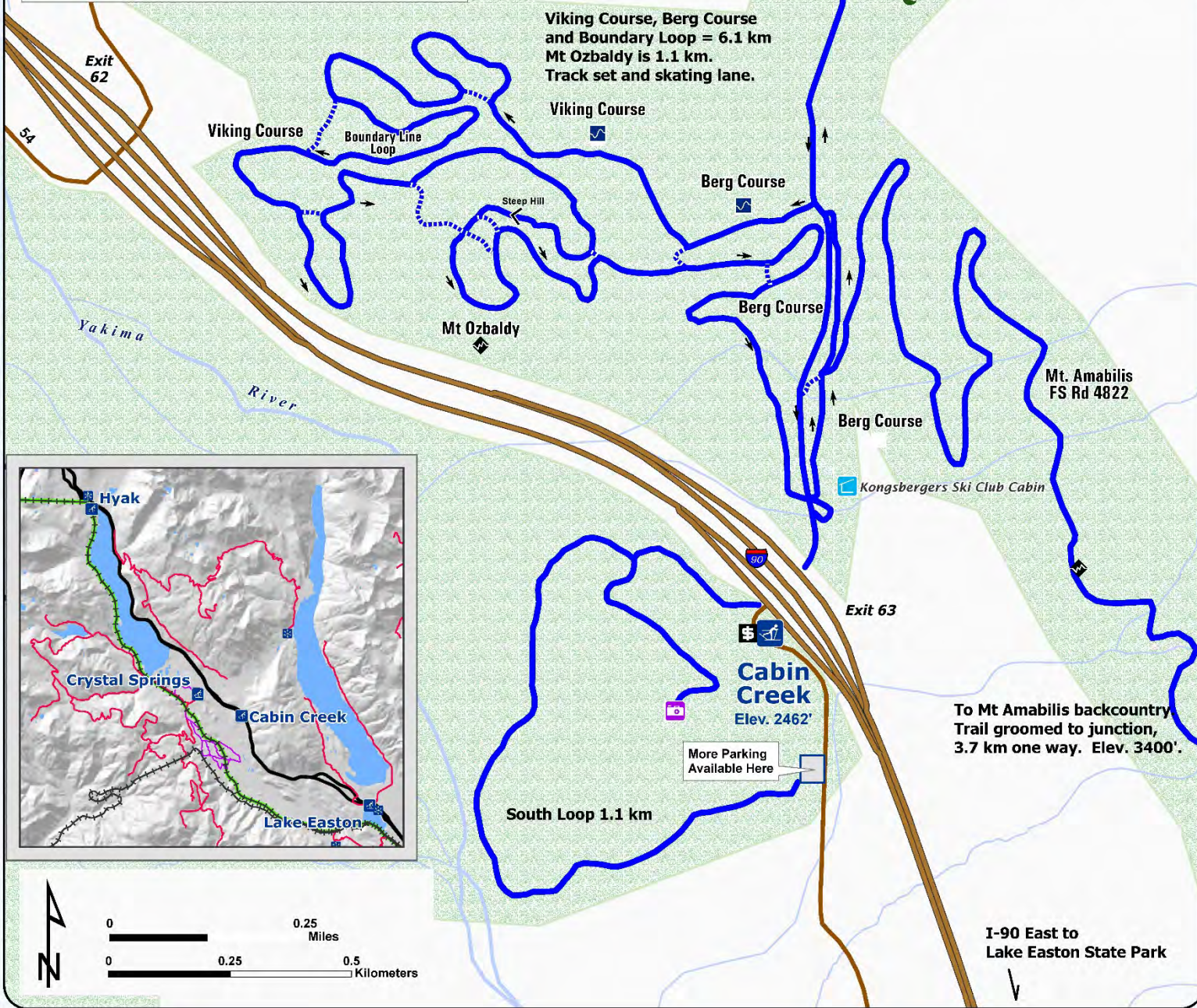

### Explanation

-  Non-Motorized Sno-Park
-  Groomed Ski Trail
-  Marked Ski Route
-  View
-  Shelter
-  Highway
-  Sno-Park Access Road
-  Ski Area, No Snowmobiling
-  Special grooming permit required

**Cabin Creek has 16 kilometers  
(9.7 miles) of groomed cross country  
ski trails. Special grooming permit  
required.**

Kilometers

*Snow grooming equipment may  
be on the trail at any time.*

*Trail grooming schedules may change  
without notice due to snow conditions,  
temperatures, equipment breakdowns, etc.*

*Be aware of potential avalanche danger,  
check [www.nwac.us](http://www.nwac.us) before you leave home.*

*Trail grooming schedules and maps at  
[www.parks.wa.gov/winter](http://www.parks.wa.gov/winter)  
Please report errors or comments to:  
[winter@parks.wa.gov](mailto:winter@parks.wa.gov)*

**For Emergency Call 911  
Kittitas Co. Sheriff 509-925-8534**

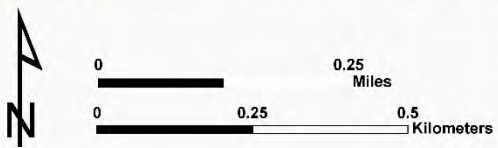
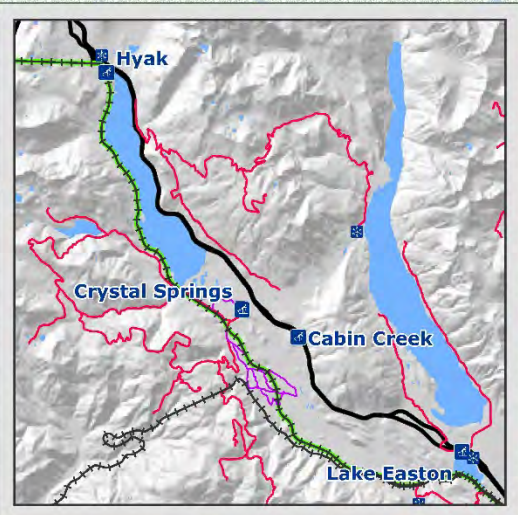



# Winter Recreation – Emerging Winter Recreation





# Winter Recreation



LT Murray Feeding Station



Sledding



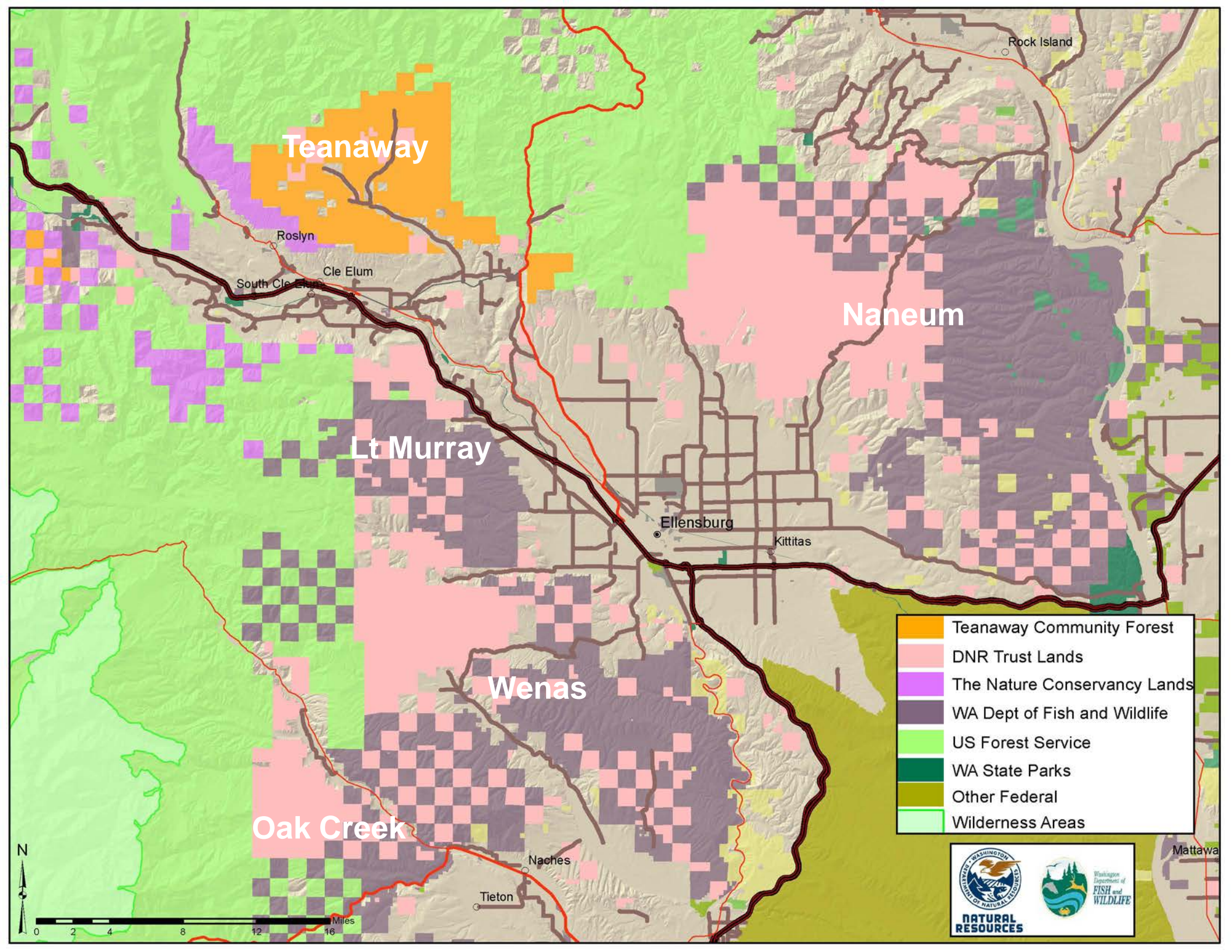

Teanaway

Naneum

Lt Murray

Wenas

Oak Creek

Rock Island

Roslyn

Cle Elum

South Cle Elum

Ellensburg

Kittitas

Naches

Tieton

Mattawa

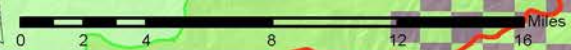

**Legend**

- Teanaway Community Forest
- DNR Trust Lands
- The Nature Conservancy Lands
- WA Dept of Fish and Wildlife
- US Forest Service
- WA State Parks
- Other Federal
- Wilderness Areas





# Facilities – Camping & Trailheads





# Facilities – Vistas

## Naneum Ridge A-Frame



## Manastash Ridge





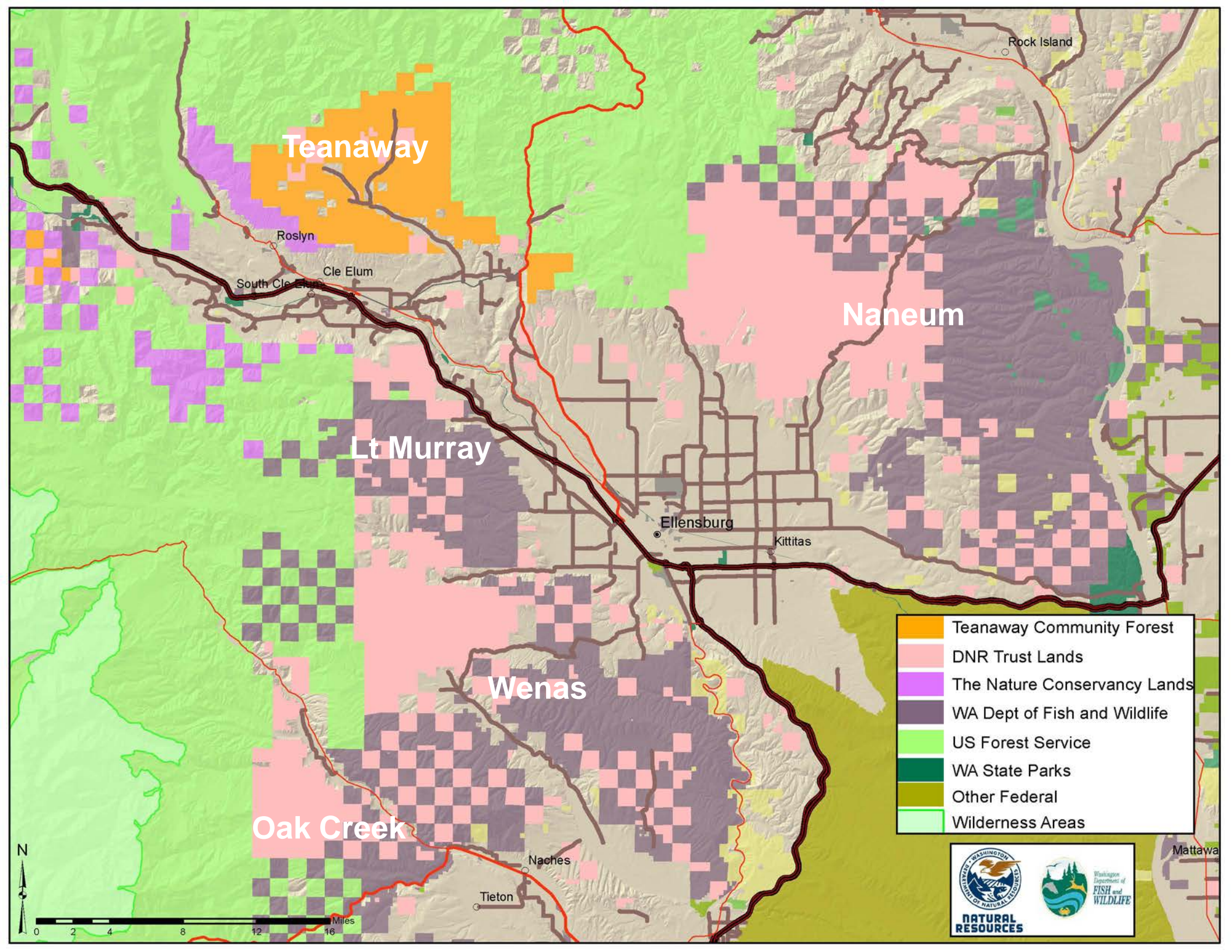

- Teanaway Community Forest
- DNR Trust Lands
- The Nature Conservancy Lands
- WA Dept of Fish and Wildlife
- US Forest Service
- WA State Parks
- Other Federal
- Wilderness Areas





# Education & Enforcement





# Education & Enforcement

## Rules

*For your safety and enjoyment, know the rules and follow them.*

Motorized vehicles allowed only on roads marked with a Green Dot.

Limit camping stay to 10 days on DNR lands within a 30-day period.

**ROAD MANAGEMENT AREA**

To report an emergency or fire, call 911

If a trail is not posted with DNR signs, and does not appear on DNR maps, it is not approved for public use.

Violators are subject to civil or criminal prosecution under WAC 332.52, and other applicable law.

Lend a hand!  
To volunteer, call, 509-925-8510

GREEN DOT ROAD

100 ft. or less

No vehicle camping or parking more than 100 ft. from a Green Dot road.

Vehicle access to campsites further than 100' off a Green Dot Road will be designated with a white post with the words "Camping Spur."

No removal of wood from state land without landowner permit.

No fireworks or fire-causing devices.

**FIRES?**  
SEE DISPERSED CAMPFIRE RULES SIGN

Propane-powered campfire permissible year-round.

No permanent structures allowed.

No removal of minerals or artifacts without landowner permit.

Do not cut trees or snags. Down wood less than 12" diameter may be collected for on-site camp wood.

www.dnr.wa.gov





# Questions?

