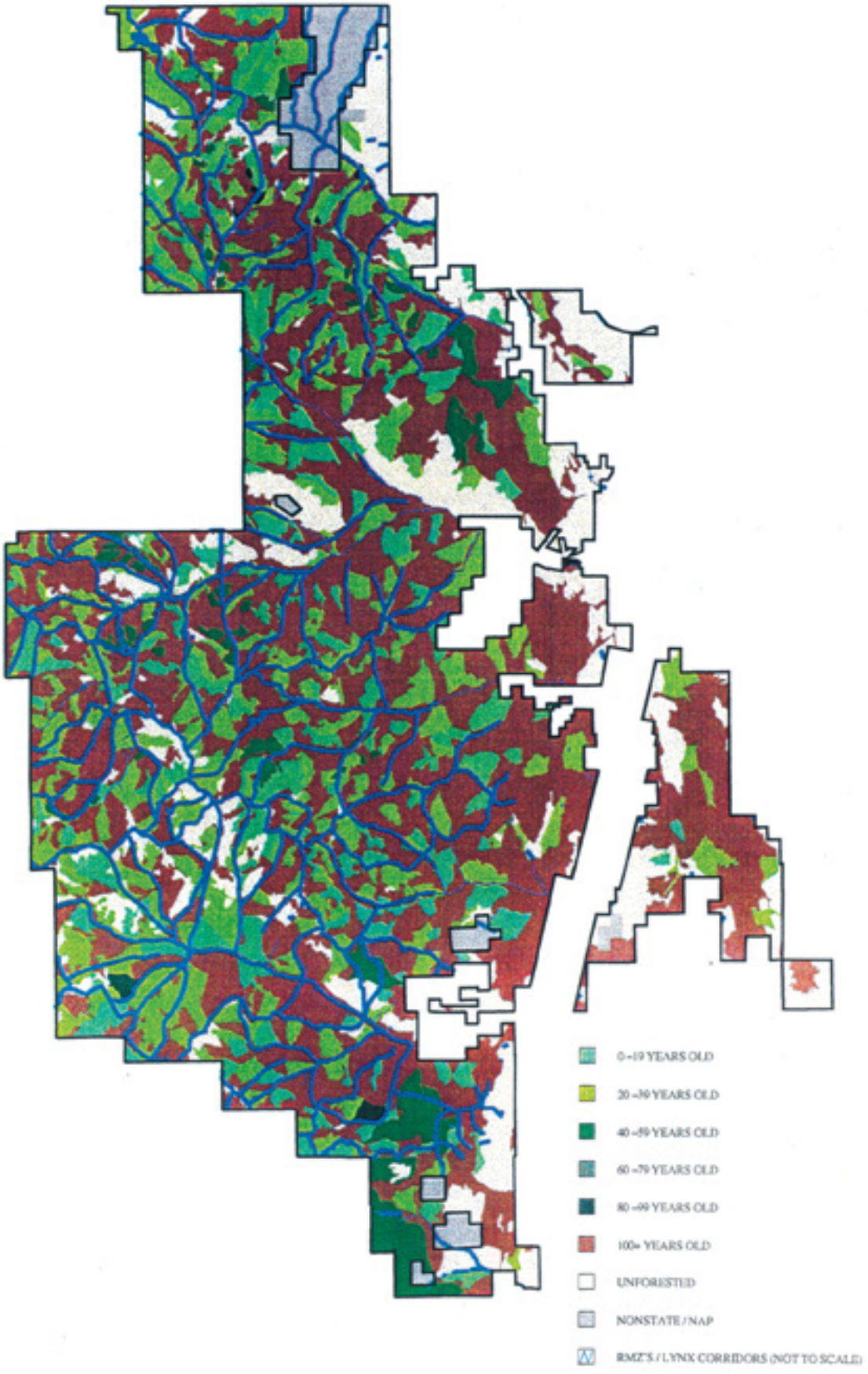YEAR 40 AGE CLASS MAP