Lake Whatcom Reconveyance

Resolution No. 1418

Technical Correction to Resolution No. 1405

Lake Whatcom Reconveyance

Background

- July 2, 2013, BNR adopted Resolution No. 1405, approving the Lake Whatcom Reconveyance.
- 423 acres of State Forest Transfer Trust property requested by Whatcom County was not included in the Resolution.

Lake Whatcom Reconveyance

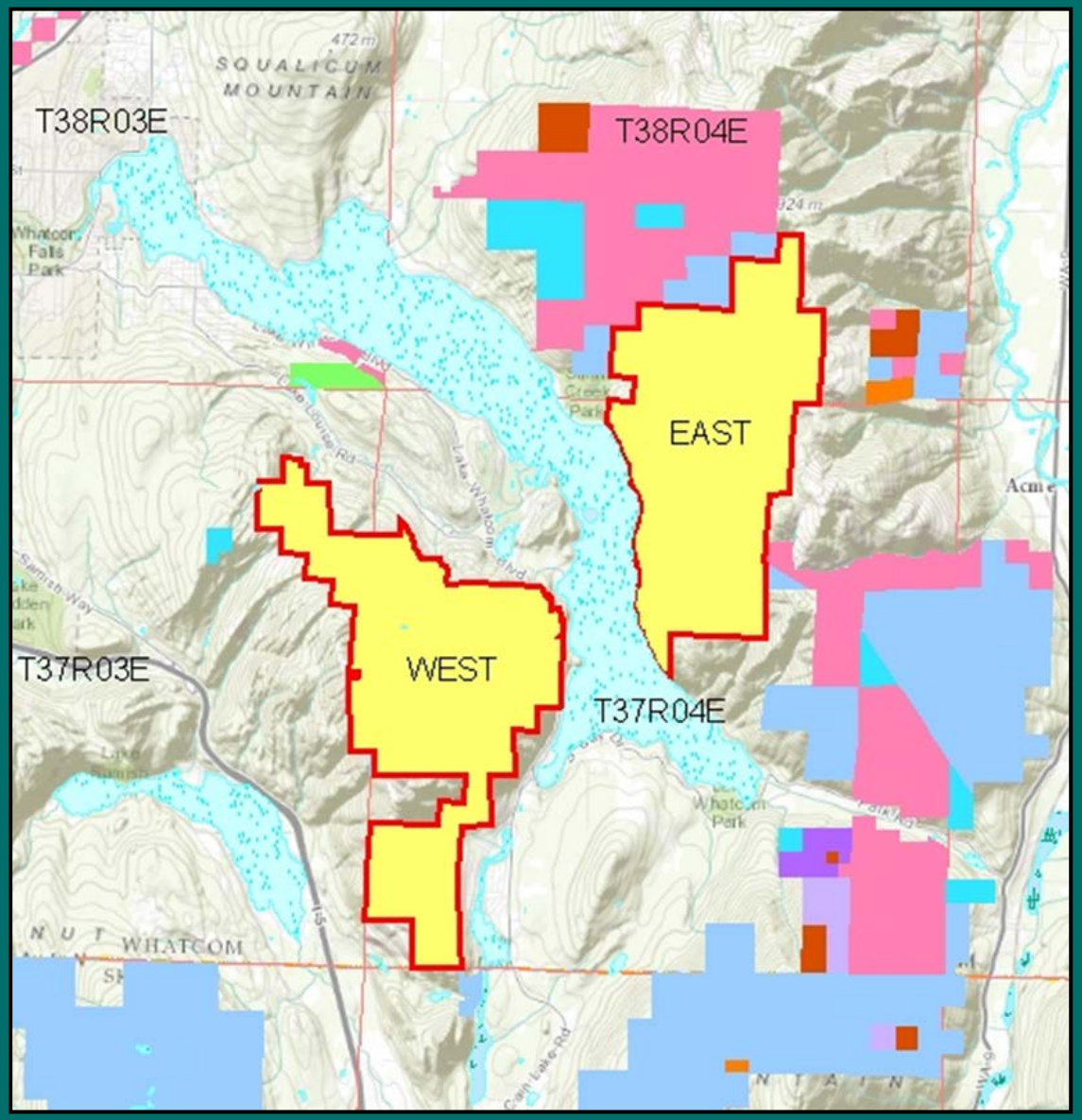

Parcels approved for Reconveyance by Resolution No. 1405

Lake Whatcom Reconveyance

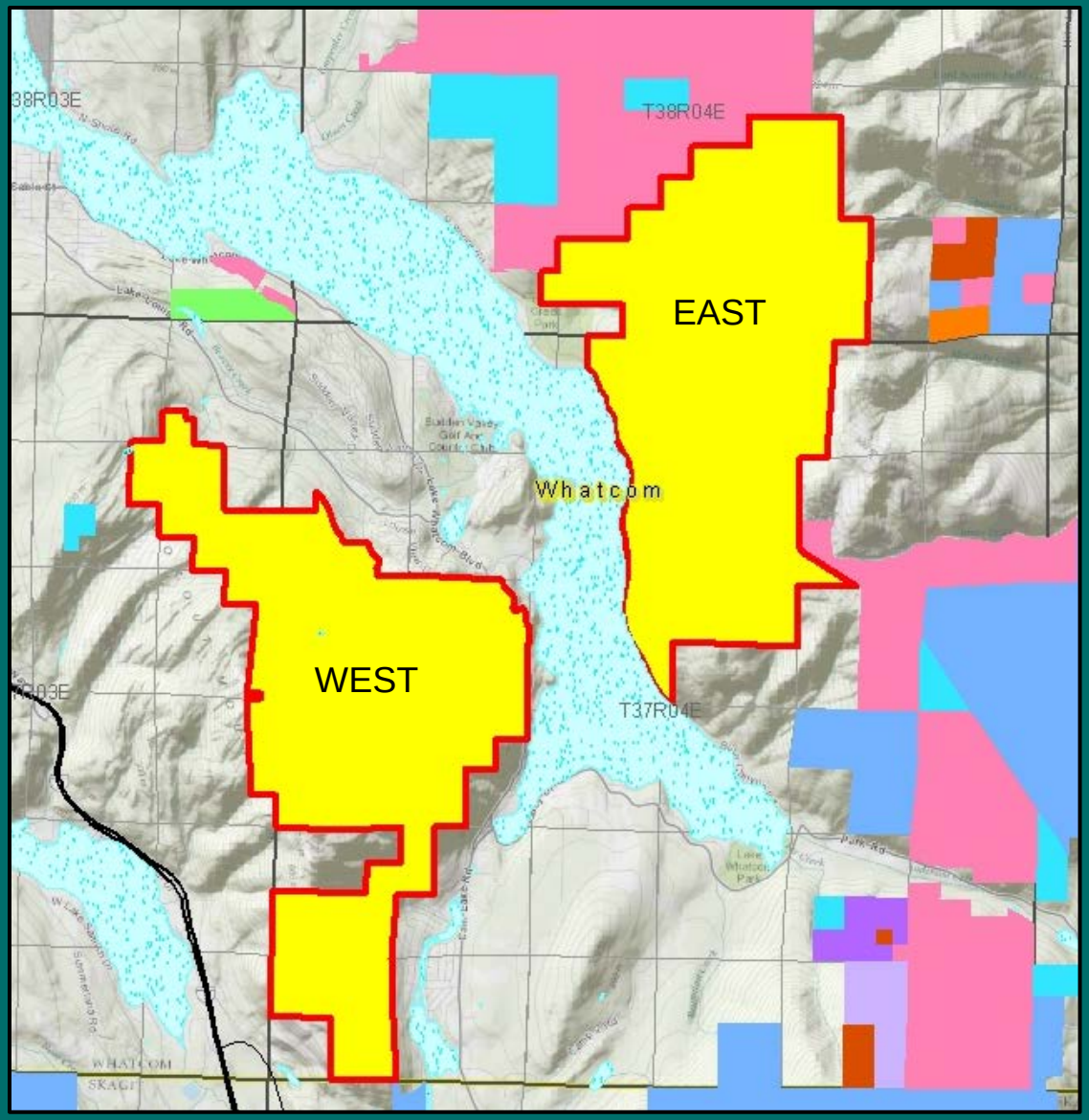

All parcels requested by Whatcom County for reconveyance

Lake Whatcom Reconveyance

Resolution No. 1418

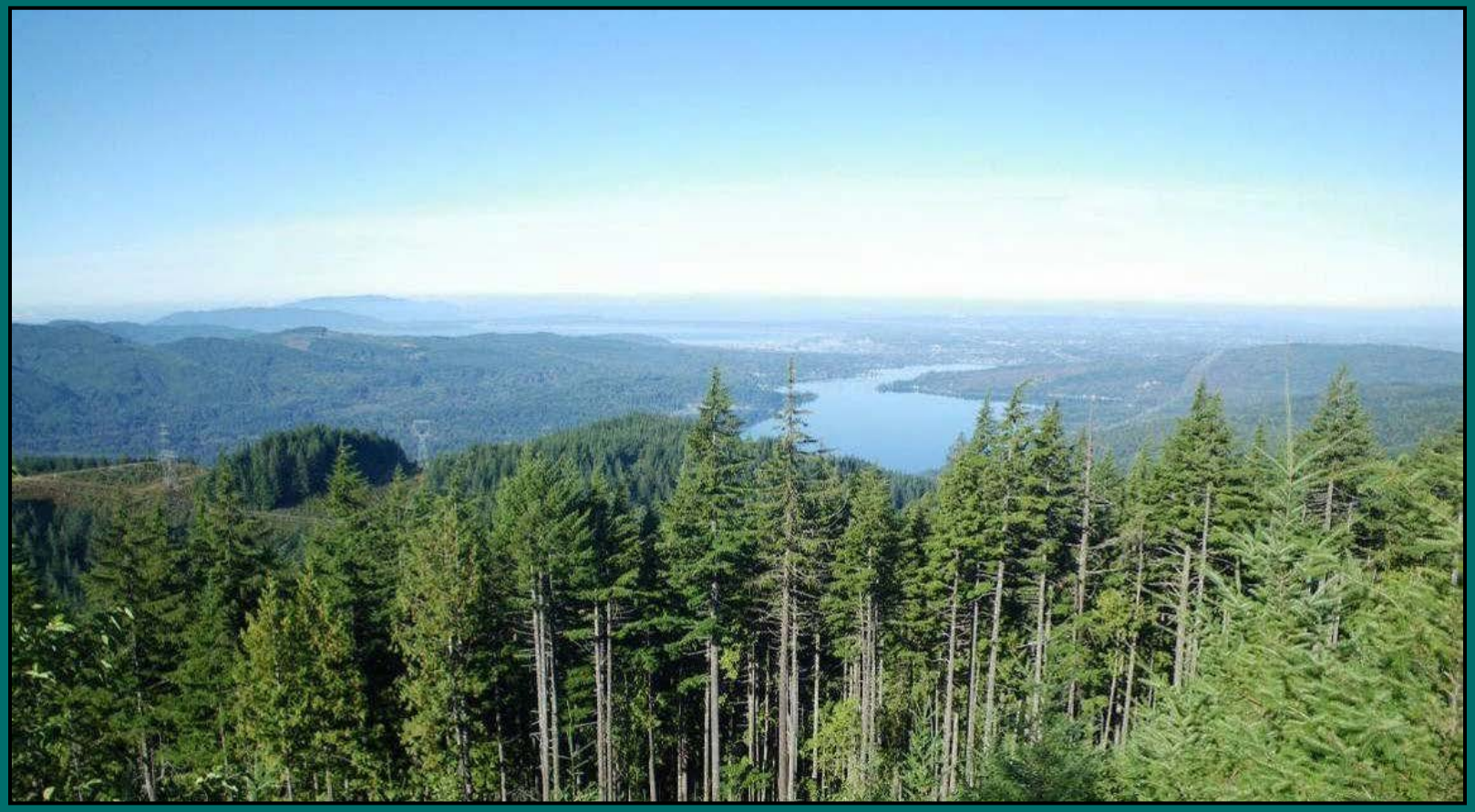

Photo By: Atterbury Consultants Inc.