



WASHINGTON STATE DEPARTMENT OF  
**Natural Resources**  
Peter Goldmark - Commissioner of Public Lands

## Application for Use of State-owned Aquatic Lands

**Applicant Name:** Port of Willapa Harbor  
**County:** Pacific County  
**Water Body:** Willapa Bay  
**Type of Authorization - Use:** Right of Entry – Marina dredging  
**Authorization Number:** Not yet assigned  
**Term:** 10 years

**Description:** This agreement will allow the use of State-owned aquatic lands for the sole purpose of dredging a marina and beneficial reuse of material. The site is located in Willapa Bay near Bay Center, in Pacific County, Washington.

# Port of Willapa Harbor Right of Entry - Dredging

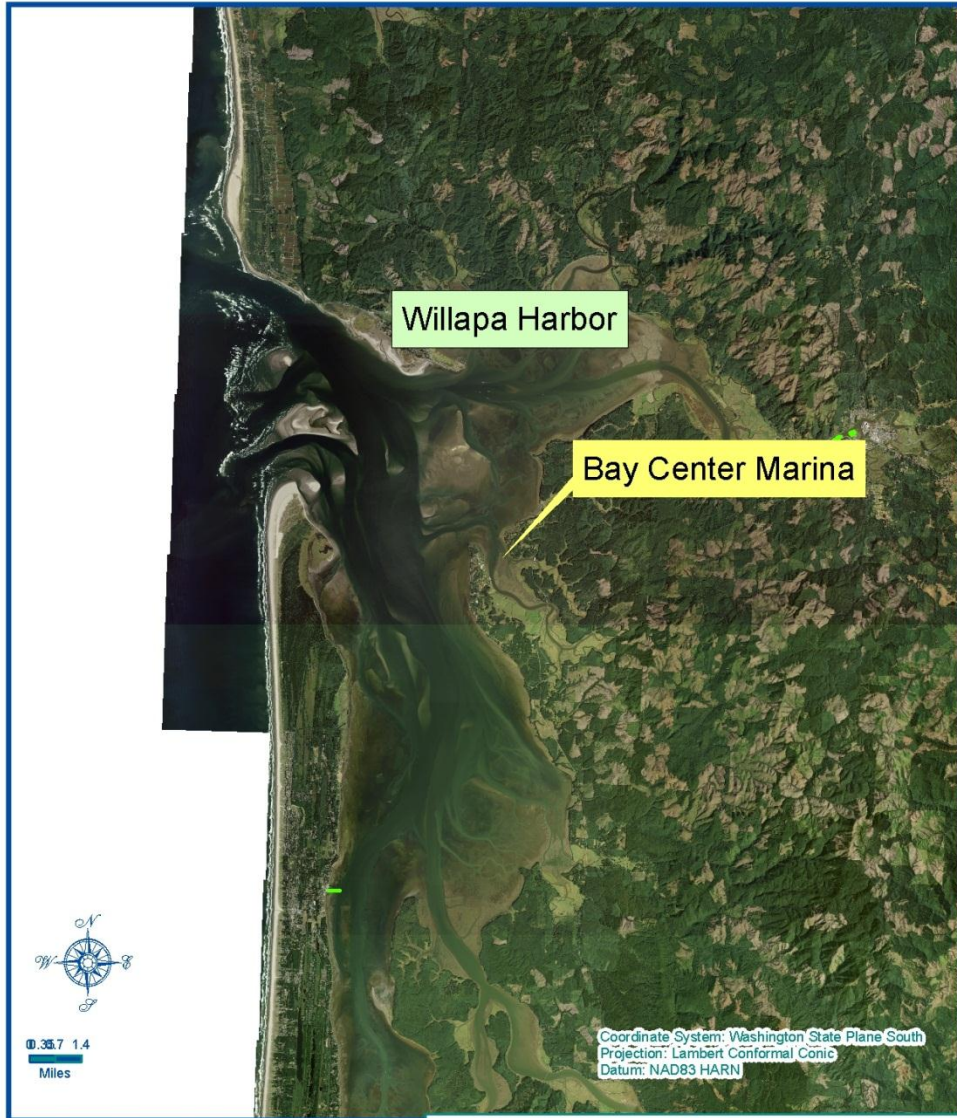

## VICINITY MAP

Every attempt was made to use the most accurate and current geographic data available. However, due to multiple sources, scales, and the currency of the data used to develop this map Washington Department of Natural Resources cannot accept responsibility for errors and omissions in the data. Furthermore, this data is not survey grade information and cannot be substituted for an official survey. Therefore, there are no warranties that accompany this material

### Description

Right of Entry for dredging Bay Center Marina.

Prepared By: DO Date: 5/05/12

# Port of Willapa Harbor Right of Entry - Dredging

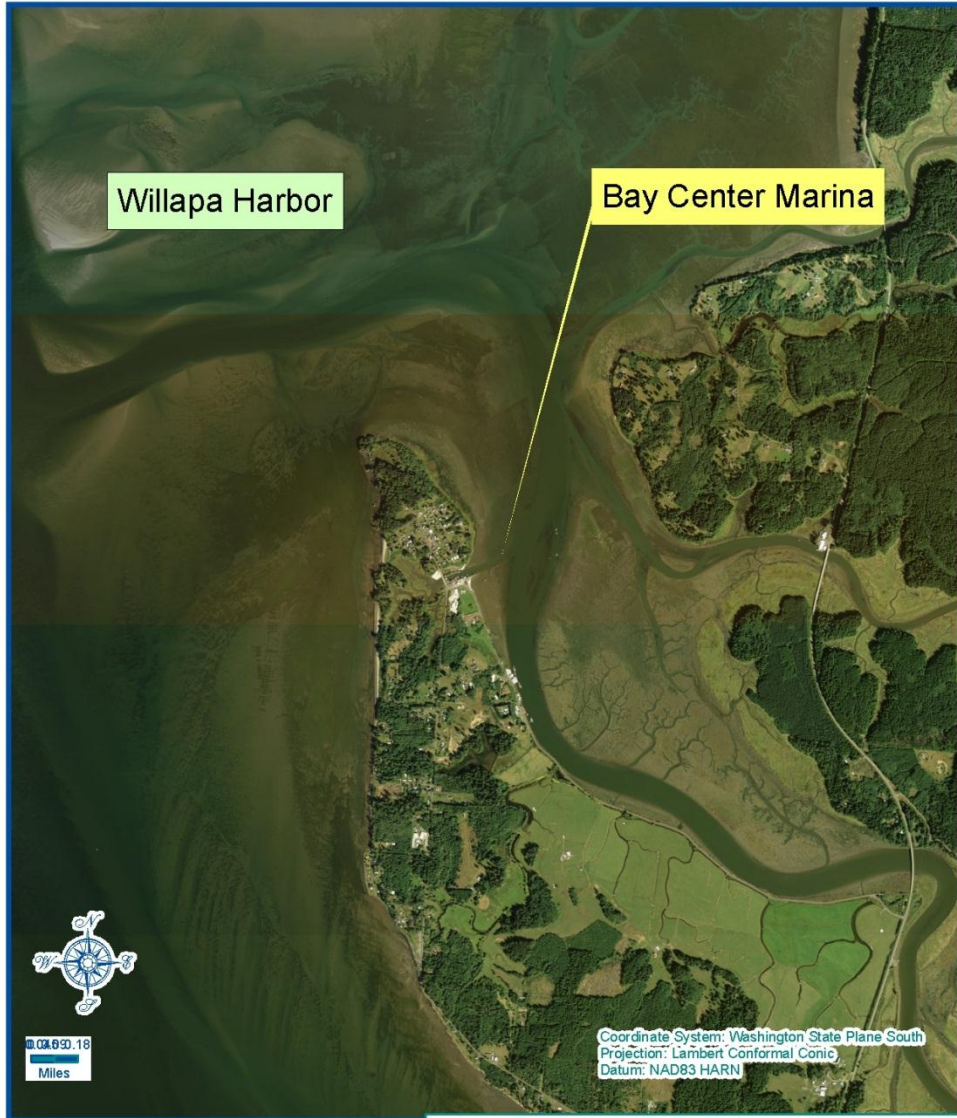

## VICINITY MAP

Every attempt was made to use the most accurate and current geographic data available. However, due to multiple sources, scales, and the currency of the data used to develop this map Washington Department of Natural Resources cannot accept responsibility for errors and omissions in the data. Furthermore, this data is not survey grade information and cannot be substituted for an official survey. Therefore, there are no warranties that accompany this material

### Description

Right of Entry for dredging Bay Center Marina.

Prepared By: DO Date: 5/05/12