



**Northwest Region
Firewood Cutting Permit**

Permit Valid: April 26, 2024 – May 13, 2024
Sale Name: High Caliber

A Discover Pass is required to access DNR recreation lands. For information on how to purchase the pass, visit www.discoverpass.wa.gov or call 1-866-320-9933. Find out where you'll need a Discover Pass on DNR-managed state trust lands at www.dnr.wa.gov/recreation.

Permit must be in vehicle window and available upon request.

Do not cut any standing trees, snags, or blow-down timber.

Decked wood along highlighted roads shown on map is allowed to be cut and removed. No cutting is allowed in wooded areas along access roads.

**Firewood is for personal use only
Do Not Block Roads**

- 1) Limit of 6 cords per family with this permit.
- 2) Cut only wood that is dead AND on the ground.
- 3) Cedar is NOT authorized for removal.
- 4) Firewood cutting will be allowed during the closed season if the following conditions are met:
 - o No cutting is allowed on fire precaution level 2 or above. Call 1-800-323-2876 for this information.
 - o All fire tool requirements must be met for power saws, including approved spark arresters, fire extinguishers, and shovel.
 - o Smoking is not allowed in unit on a level 2 or above day, except in vehicles.

Obey all signs posted in the unit.

- 5) Do not disturb ANY planted seedlings if present.
- 6) Motorized equipment and/or vehicles must stay on roads (do not drive on skid trails).
- 7) **No removal or cutting of firewood is allowed past road right of way limit.**
- 8) **Keep road surface and ditches clean.**
- 9) **Roads on attached maps may be abandoned at any time.**

Any false statement made in this application or violation of these terms is punishable as a Gross Misdemeanor.
RCW 79.15.440

This permit may be voided by any State DNR Forester on demand.

The firewood area will be closed if abuse or permit violations occur, and permits will no longer be valid.

Please report any violations to DNR Northwest Region, 360-856-3500; Report Fires 1-800-562-6010.

A DISCOVER PASS IS REQUIRED FOR THIS FIREWOOD CUTTING AREA. Please visit www.discoverpass.wa.gov to find more about the Discover Pass, including where you can purchase a pass.

The following information must be provided to validate this permit:

Name: _____

Address: _____

Phone Number: _____ Vehicle Make/Model/Color: _____

This permit expires: May 13, 2024

TIMBER SALE MAP

SALE NAME: HIGH CALIBER
AGREEMENT #: 30-101112
TOWNSHIP(S): T28R8E
TRUST(S): State Forest Transfer (1)

REGION: Northwest Region
COUNTY(S): Snohomish
ELEVATION RGE: 680-840

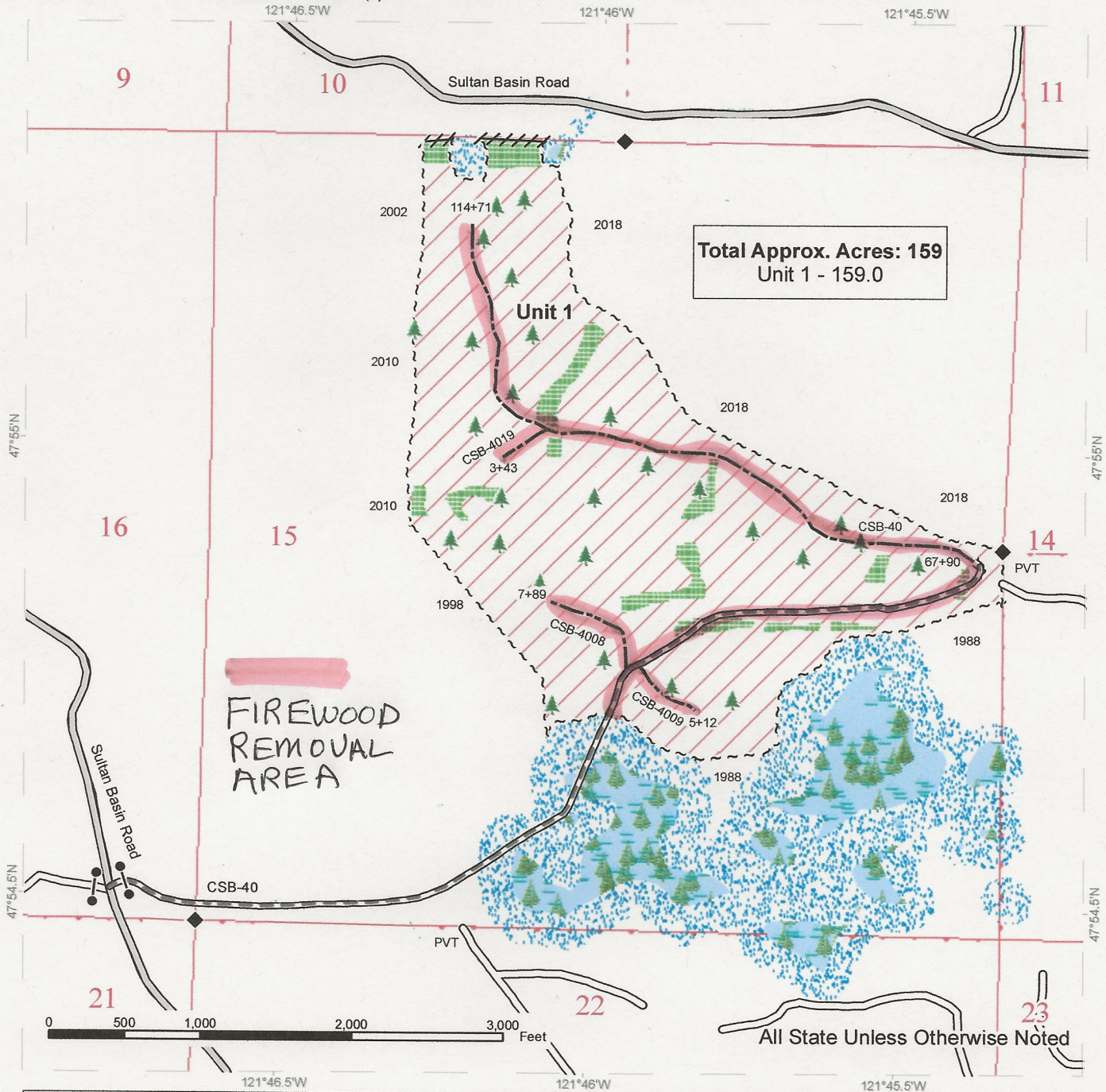

Total Approx. Acres: 159
Unit 1 - 159.0

FIREWOOD
REMOVAL
AREA

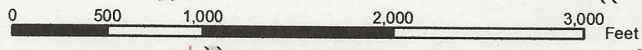

All State Unless Otherwise Noted

- | | | |
|----------------------------|-------------------------------|--------------------|
| Variable Retention Harvest | County Road | Sale Boundary Tags |
| Leave Tree Area | Existing Roads | Flag Line |
| Gate (F1-3) | Required Pre-Haul Maintenance | DNR Managed Lands |
| Survey Monument | Optional Construction | |
| Wetlands | | |
| WMZs | | |
| Scattered Leave Trees | | |



DRIVING MAP

SALE NAME: HIGH CALIBER
AGREEMENT#: 30-101112
TOWNSHIP(S): T28R8E
TRUST(S): State Forest Transfer (1)

REGION: Northwest Region
COUNTY(S): Snohomish
ELEVATION RGE: 680-840

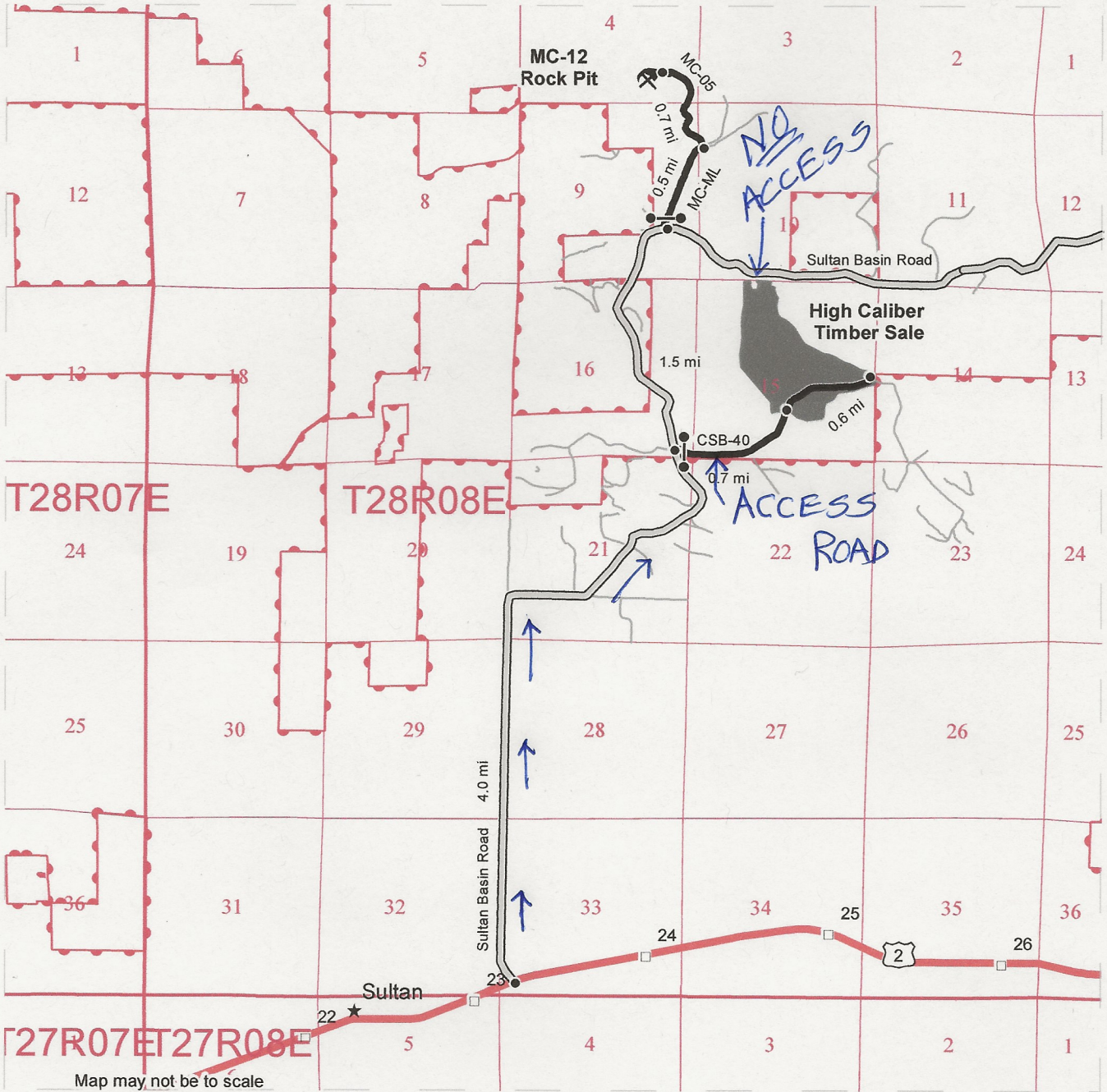

Map may not be to scale

- Timber Sale Unit
- Haul Route
- Other Road
- County Road
- State Lands
- Milepost Markers
- Town
- Distance Indicator
- Gate (F1-3)
- Highway 2
- Rock Pit

DRIVING DIRECTIONS:

To Harvest Area

Follow US Route 2 east from Sultan for 1 mile to reach the intersection with Sultan Basin Road. Turn left at the traffic light onto the Sultan Basin Road and follow north for 4.0 miles to reach the CSB-40. Take a right onto the CSB-40 and continue through the gate for 0.7 miles to arrive at the High Caliber Timber Sale.

To Rock Pit

From the intersection of the Sultan Basin Road and the CSB-40, continue north 1.5 miles to the MC-ML gate. Proceed through the gate for 0.5 miles and take a left at the three-way fork onto the MC-05. Continue on the MC-05 for 0.7 miles and arrive at the MC-12 Rock Pit.

