



State of Washington

Department of Natural Resources

Hilary S. Franz, Commissioner of Public Lands

TO: Members of the Board of Natural Resources

FROM: Product Sales and Leasing Division

SUBJECT: Timber Sales Packet to be Presented at the
January 2022 Board Meeting

Attached is a package of timber sales proposed for auction in upcoming months. This packet will be presented to the Board of Natural Resources at the January 4, 2022 Board Meeting.

SUMMARY OF PROPOSED BOARD SALES

JANUARY 2022 BNR MEETING

1/4/2022

No.	County	Region	FSC®		Sale Name	Species	Acres	Avg Age	Harvest Type	Volume MBF/Acre	Value/MBF	Total MBF	Total Minimum Bid Value
			Agree #	∞ Trust									
1	Jefferson	OLY	102045	01-77%,03-23%	TAYLOR DOWNHILL SORTS	DF-85%,WW-7%,RC-7%,RA-1%	155	85	VRH	34	\$645	5,245	\$3,380,872
2	Okanogan	NE	102503	03-100%	Q BALD GOAT	WL-41%,WW-30%,DF-29%	332	156	SR-62%,VRH-38%	11	\$153	3,721	\$569,000
3	Pacific	PC	83240	03-100%	BULL WACKER	WW-71%,DF-28%,RA-1%	140	65	VRH	42	\$251	5,851	\$1,467,000
4	Pacific	PC	92187	01-3%,02-1%,05-60%,41-36%	HULLIN FIR	WW-80%,DF-18%,RA-2%	60	92	VRH	67	\$264	4,040	\$1,065,000
5	Snohomish	NW	101112	01-100%	HIGH CALIBER	DF-80%,WW-20%	159	35	VRH	20	\$295	3,144	\$929,000
6	Thurston	SPS	101101	03-40%,06-3%,09-1%,11-56%	RHONE	DF-96%,RA-3%,RC-1%	118	41	VRH	27	\$364	3,128	\$1,138,000
Totals							964			26	\$340	25,129	\$8,548,872

Trust Codes:	Harvest Type:	Species Codes:
01=State Forest Board Transfer	VRH=Variable Retention Harvest	DF=Douglas-fir
02=State Forest Board Purchase	VDT=Variable Density Thinning	RA=Red alder (all hardwoods)
03=Common School & Indemnity	CT=Commercial Thinning	RC=Western redcedar
04=Agricultural School	UM=Uneven-aged Mgmt	WW=White Woods (hemlock and true firs)
05=University - Transferred	SR=Shelterwood Removal	
06=C.E.P. & R.I.		

∞ If marked, all or part of this sale Forest Stewardship Council® (FSC)-certified (certificate No. BV-FM/COC-080501)

Note: Contract harvest sort sales above list the total minimum bid as delivered values, not stumpage. The net or stumpage value will be realized after the harvesting costs are paid out.

SEPA SUMMARY OF PROPOSED BOARD SALES

No.	County	Agreement #	Sale Name	SEPA Threshold Determination	FPA Classification	Comments Received During SEPA Review Period
1	Jefferson	102045	TAYLOR DOWNHILL SORTS	DNS	3	OFCo, Cent. For Sustainable Economy, Concerned Citizens
2	Okanogan	102503	Q BALD GOAT	MDNS	3	
3	Pacific	83240	BULL WACKER	DNS	3	ConNW, Concerned Citizen
4	Pacific	92187	HULLIN FIR	DNS	3	
5	Snohomish	101112	HIGH CALIBER	DNS	3	
6	Thurston	101101	RHONE	DNS	3	Cent. For Sustainable Economy

* ALL DOCUMENTS ARE AVAILABLE TO THE BOARD AND THE PUBLIC FOR REVIEW



TIMBER NOTICE OF SALE

SALE NAME: TAYLOR DOWNHILL SORTS

AGREEMENT NO: 30-102897 - 30-102906

AUCTION: February 23, 2022 starting at 10:00 a.m.
Olympic Region Office, Forks, WA

COUNTY: Jefferson

SALE LOCATION: Sale located approximately 10 miles north of Quilcene

**PRODUCTS SOLD
AND SALE AREA:**

Contractor shall harvest and deliver, all timber except trees painted with blue paint or bounded out by yellow Leave Tree Area tags, bounded by the following: Timber Sale Boundary tags, timber type change, and the PT-S-4000 road in Unit 1; Timber Sale Boundary tags, Timber Sale Boundary flagging, timber type change, and the PT-S-2000 road in Unit 2; Timber Sale Boundary tags, Timber Sale Boundary Flagging, a distinct timber type change, and the PT-O-1000, PT-O-1100, PT-O-1400, and PT-O-1420 roads in Unit 3.

All timber bounded by Right-of-Way boundary tags on the PT-S-4000 road.

Meeting the specifications described below; located on parts of Section 16 in Township 28 North, Range 2 West, Sections 16, and 21 all in Township 28 North, Range 1 West W.M., containing 155 acres, more or less.

MINIMUM BID AND ESTIMATED LOG VOLUMES:

Agreement #	Sort #	Species and Sort Specifications	Average Log Length	Estimated Volume		Tons Per MBF	Minimum Bid Delivered Prices		Total Appraised Value	Bid Deposit
				Mbf	Tons		\$/mbf	\$/Ton		
102897	01	DF High Quality B Sort 12"+ SED	34	1312	7216	5.5	\$690.00		\$905,280.00	\$90,528.00
102898	02	DF Sawlog 20"+ SED	28	128	627	4.9	\$550.00		\$70,400.00	\$7,040.00
102899	03	DF Sawlog 12" to 19" SED	28	1245	7470	6	\$600.00		\$747,000.00	\$74,700.00
102900	04	DF Sawlog 5" to 11" SED	28	1776	13320	7.5	\$600.00		\$1,065,600.00	\$106,560.00
102901	05	RC Camprun 5"+	28	363	2214	6.1	\$1,100.00		\$399,300.00	\$39,930.00
102902	06	Whitewood Sawlog 5" to 11" SED	28	207	1428	6.9	\$450.00		\$93,150.00	\$9,315.00
102903	07	Whitewood Sawlog 12" + SED	28	164	968	5.9	\$500.00		\$82,000.00	\$8,200.00
102904	08A	Red Alder Sawlog 5" + SED	26	27	189	7	\$450.00		\$12,850.00	\$5,000.00
	08B	Bigleaf Maple Sawlog 5" + SED	20	2	14	7	\$350.00 FIXED			
102905	09	Conifer Pulp 2"+ SED	n/a	21	189	9		\$28.00	\$5,292.00	\$5,000.00

Totals: **5245 33635** **\$3,380,872.00**

CERTIFICATION: This sale is certified under the Sustainable Forestry Initiative® program Standard (cert no: PwC-SFIFM-513)



TIMBER NOTICE OF SALE

BID METHOD: Sealed Bids **UNIT OF MEASURE:** MBF Scale/Tonnage Scale

EXPIRATION DATE: January 20, 2023 **ALLOCATION:** Export Restricted

PAYMENT SECURITY: To be determined by the State as described in Clause P-045.2 of the Purchaser’s Contract.

BIDDING PROCEDURES: A separate sealed bid and envelope must be submitted for each log sort. Prospective Purchasers may bid on any or all log sorts. On the day of sale the Purchaser must bring their bid deposit up to 10% of their total bid price. Complete bidding procedures and auction information may be obtained from the Olympic Region Office in Forks WA. Phone number (360)374-2800.

TIMBER EXCISE TAX: Purchaser must pay the forest excise taxes associated with the log sorts delivered to them. The tax rate for this sale is 4.2 %. Taxable Stumpage = Total Delivered Value – (Harvest Cost + Estimated Haul Cost + ARRF). For more information contact the Department of Revenue, Forest Tax Section at 1-800-548-8829.

Use the following rates for estimating taxable stumpage:

Harvest Cost = \$0.00 per MBF for sorts 01, 02, 03, 04, 05, 06, 07 and 08 and \$0.00 per Ton for sort 09.

Hauling Services Payment Rate per Ton
= (Base Rate + Mileage Rate) x (Contractor's hauling bid factor)

Base Rate = \$2.35 per ton

Mileage Rate = ((\$0.16 x C miles) + (\$0.11 x A miles)) x Fuel Index Factor

ARRF does not apply.

Note: To calculate ARRF rates per ton use the tons\mbf conversion factor in the table above.

Long-haul surcharge: An additional haul payment of \$25/mbf net scale for mbf scale sorts or \$4.60/ton for tonnage sorts will be added for delivery destinations in excess of 250 total one-way miles (A miles plus C miles).

CONFIRMATION: Each sort is subject to confirmation following auction. Sorts will not be confirmed until at least 10 days after auction. Final contract award is contingent upon the State’s haul cost analysis. Actual haul route may vary and is subject to change at the State’s discretion.

SPECIAL REMARKS: The successful Purchaser(s) will be required to purchase logs from the sale area upon delivery to their location specified in the bid submitted. Logs will be delivered to the Purchaser’s delivery location by the State’s contract harvester. Purchaser is responsible for weighing and scaling costs. All tonnage loads will be weighed and all mbf loads will be scaled at State approved locations. The State reserves the right to determine where logs are authorized to be scaled and weighed.

There are locked gates on the PT-O-1000 and PT-B-1020 roads. Contact the Olympic Region Dispatch Center at 360-374-2800 to obtain an AA-1 key.



TIMBER NOTICE OF SALE

Harvester may develop existing rock sources called Jimmycomelately Pit and Orchestra Pit, in accordance with the written Rock Source Development and Plan included in the road plan. Stockpiling of rock in the Jimmycomelately Pit is required.

Rock identified to be used out of a State lands rock pit shall meet specifications as identified within the Road Plan, as determined by the Contract Administrator. If the rock does not meet required specifications, a commercial source shall be used at the Harvester's expense.

All trees 60 inches in Diameter at Breast Height (DBH) and greater shall not be felled unless for safety reasons, which must be approved by the Contract Administrator. If trees 60 inches DBH or greater needs to be felled for safety reasons, trees will be left where felled.

For more information regarding this log sort sale visit our web site: <http://www.dnr.wa.gov/programs-and-services/product-sales-and-leasing/timber-sales/timber-auction-packets>. If you have questions call Jeremy Brown at the Olympic Region Office at (360) 391-5976 or Steve Teitzel at the Product Sales and Leasing Division Office in Olympia at (360) 902-1741.

TIMBER SALE MAP

SALE NAME: TAYLOR DOWNHILL SORTS
AGREEMENT #: 30 - 102045
TOWNSHIP(S): T28R2W
TRUST(S): Common School and Indemnity (3), State Forest Transfer (1)

REGION: Olympic Region
COUNTY(S): Jefferson
ELEVATION RGE: 560-1680

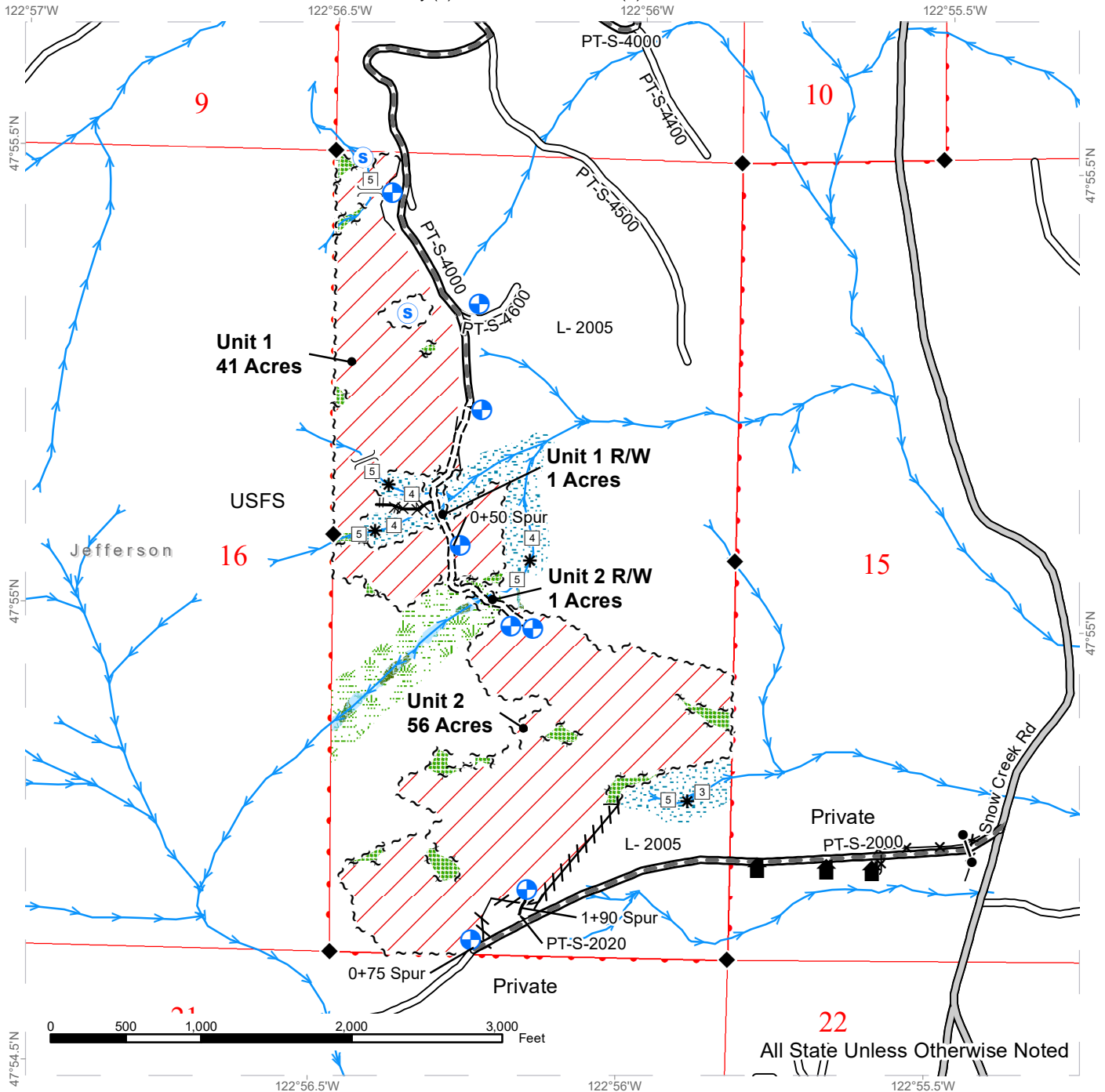

All State Unless Otherwise Noted

Variable Retention Harvest	Right of Way Tags	Required Pre-Haul Maintenance	Survey Monument
Leave Tree Area	Property Line	Required Construction	Proposed Landing
Riparian Mgt Zone	Flag Line	Optional Pre-Haul Maintenance	Structure
Forested Wetland	Timber Type Change	Optional Construction	Cut Tree
Wetland Mgt Zone	Fence	Optional Reconstruction	Seep
DNR Managed Lands	Streams	Equipment Trail	Stream Type
Sale Boundary Tags	County Road	Designated Crossing	Stream Type Break
Leave Tree Tags	Existing Roads	Gate	

TIMBER SALE MAP

SALE NAME: TAYLOR DOWNHILL SORTS
AGREEMENT #: 30 - 102045
TOWNSHIP(S): T28R1W
TRUST(S): Common School and Indemnity (3), State Forest Transfer (1)

REGION: Olympic Region
COUNTY(S): Jefferson
ELEVATION RGE: 560-1680

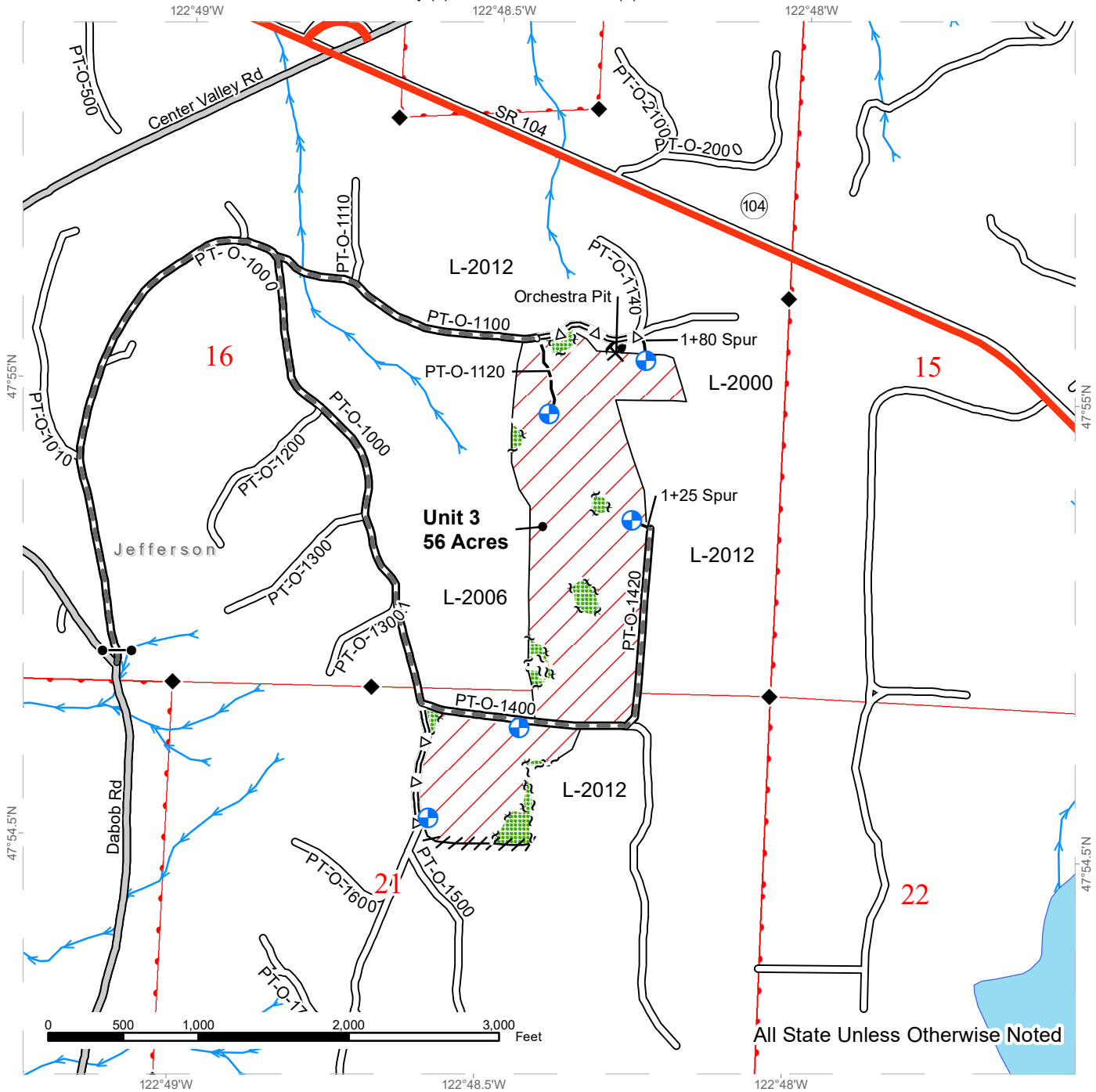

All State Unless Otherwise Noted

Legend

Variable Retention Harvest	Leave Tree Tags	Existing Roads	Survey Monument
Leave Tree Area	Right of Way Tags	Required Pre-Haul Maintenance	Rock Pit
Townships Lines	Property Line	Optional Pre-Haul Maintenance	Proposed Landing
Sections Lines	Flag Line	Optional Construction	Highway
DNR Managed Lands	Timber Type Change	Streams	Highway Shield
Sale Boundary Tags	County Road	Gate	



DRIVING MAP

SALE NAME: TAYLOR DOWNHILL SORTS
AGREEMENT#: 30-102045
TOWNSHIP(S): T28R1W, T28R2W
TRUST(S): Common School and Indemnity (3), State Forest Transfer (1)

REGION: Olympic Region
COUNTY(S): Jefferson
ELEVATION RGE: 560-1680

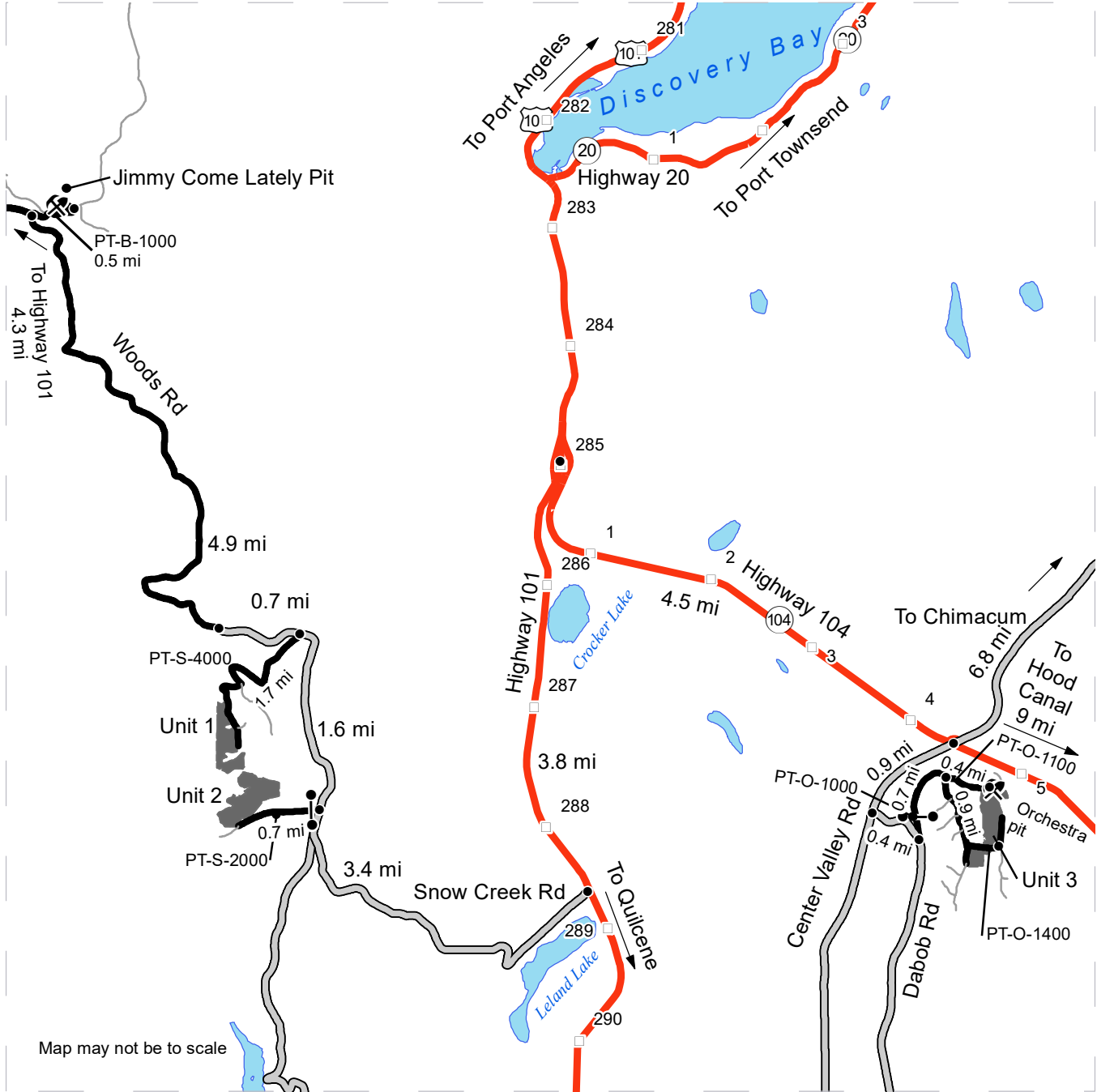

- Timber Sale Unit
- Haul Route
- Other Roads
- County Road
- Highway
- Distance Indicator
- Gate
- Rock Pit
- Milepost Markers

DRIVING DIRECTIONS:

See Attached Directions



Driving Direction

Taylor Downhill Sorts

Starting at the west end of the Hood Canal Bridge.

For unit 1, 2 and Jimmy Come Lately pit:

Continue west on Highway 104 for 13.5 miles to intersection with Highway 101.

Turn left on 101 heading south.

Continue south for 3.8 miles to Snow Creek Rd.

Turn right on Snow Creek road. Stay on Snow Creek road for 3.4 miles to PT-S-2000 Rd on the left for unit 2. Road is an easement and is gated by owner for livestock. If gate is closed please close behind you. Unit 2 is 0.7 miles down the PT-S-2000.

For unit 1 continue on Snow Creek Rd from PT-S-2000 for 1.6 miles to PT-S-4000 Rd.

Turn left on the PT-S-4000 and up 1.7 miles to the unit.

For Jimmy Come Lately pit, continue west from PT-S-4000 Rd on Snow Creek Rd for 0.7 miles.

Road becomes FS-2850/Woods Rd, continue for 4.9 miles to PT-B-1000 Rd.

Turn right on PT-B-1000 Rd.

Continue east on PT-B-1000 for 0.5 miles to PT-B-1020 Rd.

Turn left on PT-B-1020 Rd. This road is gated by DNR. Pit is on the left.

For unit 3: continue west on Highway 104 for 9 miles to Center Valley Rd.

Turn right onto Center Valley Rd. Continue south down Center Valley Rd for 0.9 miles to Dabob Rd.

Turn left on Dabob Rd. Continue on Dabob for 0.4 miles to PT-O-1000 Rd.

Turn left on PT-O-1000. This road is gated by a DNR gate.

Continue through gate 0.7 miles to PT-O-1100.

Head left on the PT-O-1100 for 0.4 miles to north end of unit 3 and Orchestra pit.

Or continue on the PT-O-1000 for 0.9 miles to the PT-O-1400 Rd and south end of Unit 3.



TIMBER NOTICE OF SALE

SALE NAME: Q BALD GOAT

AGREEMENT NO: 30-102503

AUCTION: February 22, 2022 starting at 10:00 a.m., Northeast Region Office, Colville, WA

COUNTY: Okanogan

SALE LOCATION: Sale located approximately 13 miles southwest of Loomis, WA

PRODUCTS SOLD AND SALE AREA:

All green conifer species (excluding ponderosa pine) except of leave trees banded with blue paint in Units 1, 2, 3, 4, 5, 6, 7 and 8 bounded by white timber sale boundary tags; and all right of way timber bounded orange right of way tags.

All forest products above located on part(s) of Sections 6 all in Township 36 North, Range 25 East, Sections 29, 30 and 31 all in Township 37 North, Range 25 East, Sections 36 all in Township 37 North, Range 24 East, W.M., containing 332 acres, more or less.

CERTIFICATION: This sale is certified under the Sustainable Forestry Initiative® program Standard (cert no: PwC-SFIFM-513)

ESTIMATED SALE VOLUMES AND QUALITY:

Table with columns: Species, Avg DBH, Ring Count, Total MBF, and MBF by Grade (P, SM, 1S, 2S, 3S, 4S, 5S, 6S, UT). Rows include Larch, Douglas fir, Spruce, Alpine fir, and Sale Total.

MINIMUM BID: \$569,000.00

BID METHOD: Sealed Bids

PERFORMANCE SECURITY:

\$100,000.00

SALE TYPE: Lump Sum

EXPIRATION DATE: November 30, 2023

ALLOCATION: Export Restricted

BID DEPOSIT: \$56,900.00 or Bid Bond. Said deposit shall constitute an opening bid at the appraised price.

HARVEST METHOD: Rubber tired skidder, Track skidder, Dozer, and Ground based equipment. Falling and Yarding will not be permitted from March 15 to June 1 unless authorized in writing by the Contract Administrator due to spring breakup. Falling and Yarding will not be permitted from May 1 to August 1 in Unit 7 unless authorized in writing by the State due to wildlife timing restrictions.

ROADS: 16.96 stations of required construction. 3.68 stations of required reconstruction. 348.30 stations of required prehaul maintenance. 49.32 stations of abandonment. 10.53 stations of decommissioning. Road construction will not be permitted from March 15 to June 1 unless authorized in writing by the Contract Administrator due to spring breakup. Road construction will not be permitted from May 1 to August 1 in Unit 7 unless authorized in writing by the State due to wildlife timing restrictions. The hauling of forest products will not be permitted from March 15 to June 1 unless authorized in writing by the



TIMBER NOTICE OF SALE

Contract Administrator due to spring breakup. The hauling of forest products will not be permitted from May 1 to August 1 in Unit 7 unless authorized in writing by the State due to wildlife timing restrictions.

ACREAGE DETERMINATION

CRUISE METHOD: Acreage determined using GPS methods. Acreage shown above is net harvest acres in harvest units. All species: 7.0 - 17.5 inches dbh has minimum top of 4.6 inch dib. All species 17.6 inches and greater dbh have a minimum top dib of 40% of dob at 16 feet or a 6 inch top whichever is greater.

FEES: \$63,257.00 is due on day of sale. \$9.00 per MBF is due upon removal. These are in addition to the bid price.

SPECIAL REMARKS: Locked gates restricts access. Contact the Northeast Region Office at (509) 684-7474 for access.

TIMBER SALE MAP

SALE NAME: Q BALD GOAT
AGREEMENT #: 30-102503
TOWNSHIP(S): T36R25E, T37R24E, T37R25E
TRUST(S): Common School and Indemnity (3)

REGION: Northeast Region
COUNTY(S): Okanogan
ELEVATION RGE: 3640-5040

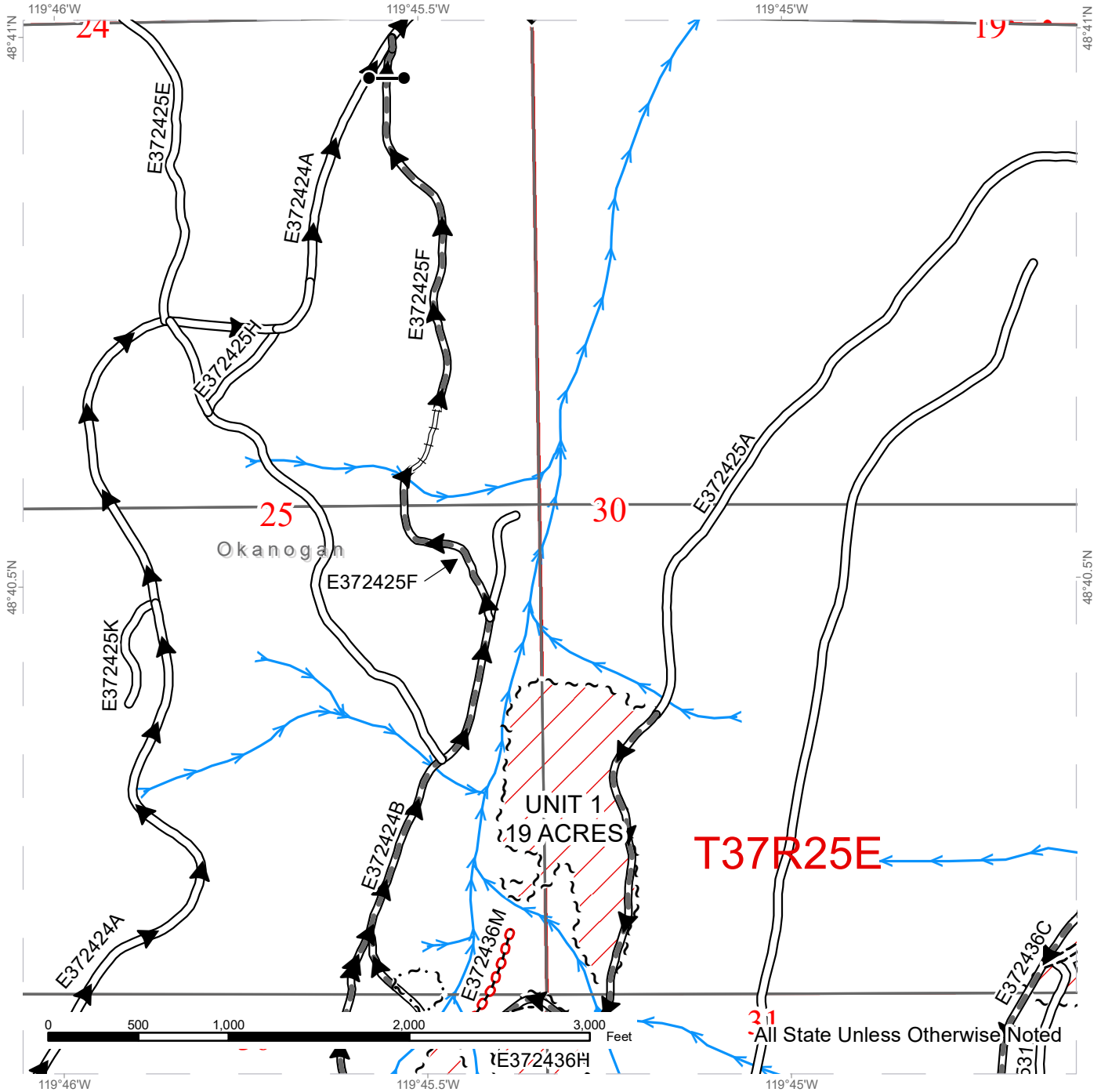

Public Land Survey Sections	Existing Roads	Streams
DNR Managed Lands	Required Pre-Haul Maintenance	Survey Monument
Variable Retention Harvest	Required Construction	Gate
Sale Boundary Tags	Required Reconstruction	
	Required Abandonment	
	Haul Route	

TIMBER SALE MAP

SALE NAME: Q BALD GOAT
AGREEMENT #: 30-102503
TOWNSHIP(S): T36R25E, T37R24E, T37R25E
TRUST(S): Common School and Indemnity (3)

REGION: Northeast Region
COUNTY(S): Okanogan
ELEVATION RGE: 3640-5040

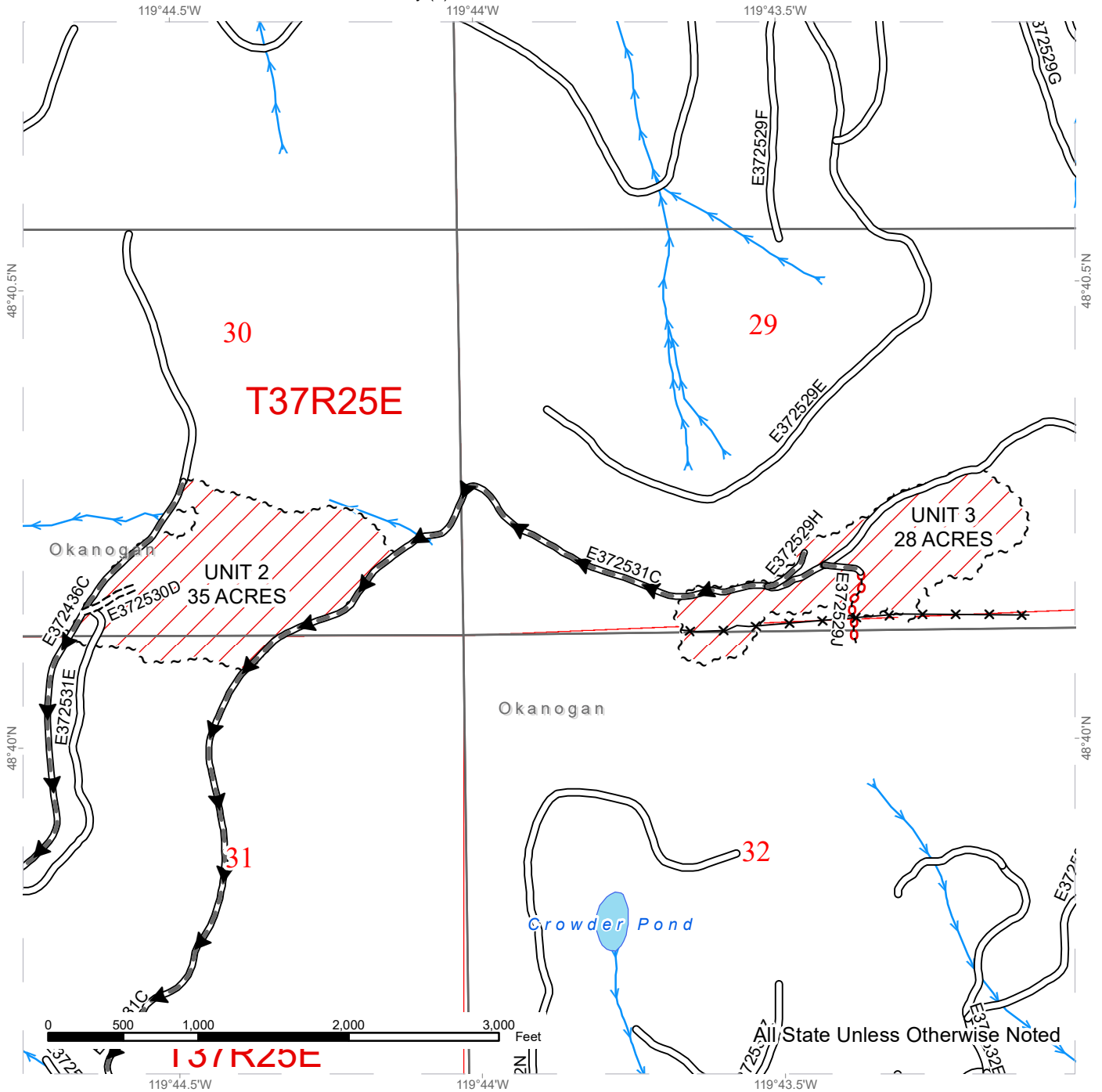

Public Land Survey Sections	Existing Roads	Streams
DNR Managed Lands	Required Pre-Haul Maintenance	Fence
Variable Retention Harvest	Required Construction	
Sale Boundary Tags	Required Abandonment	
	Haul Route	



TIMBER SALE MAP

SALE NAME: Q BALD GOAT
AGREEMENT #: 30-102503
TOWNSHIP(S): T36R25E, T37R24E, T37R25E
TRUST(S): Common School and Indemnity (3)

REGION: Northeast Region
COUNTY(S): Okanogan
ELEVATION RGE: 3640-5040

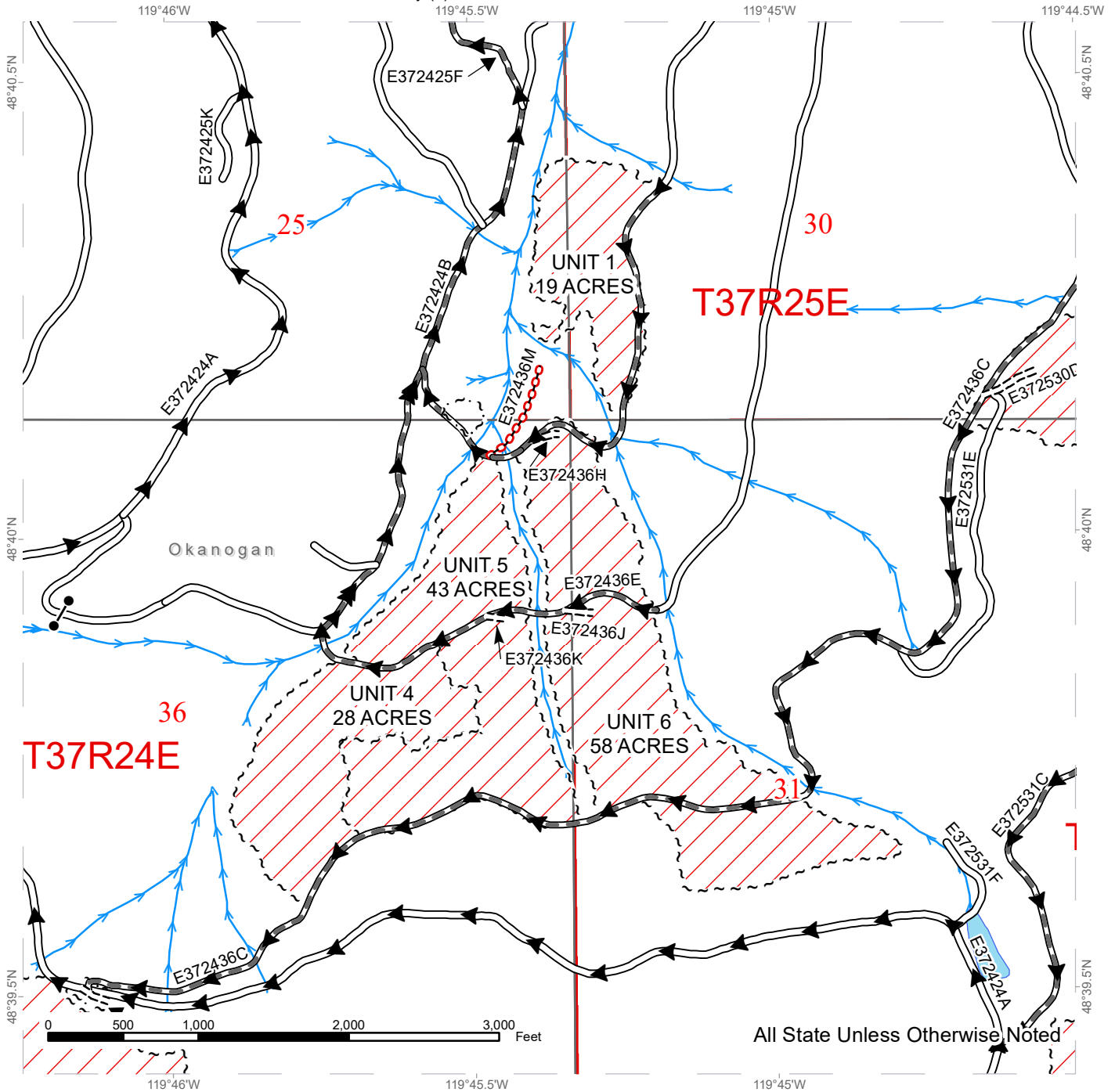

All State Unless Otherwise Noted

Public Land Survey Sections	Existing Roads	Streams
DNR Managed Lands	Required Pre-Haul Maintenance	Gate
Variable Retention Harvest	Required Construction	
Sale Boundary Tags	Required Abandonment	
Right of Way Tags = 2 Acres	Haul Route	



TIMBER SALE MAP

SALE NAME: Q BALD GOAT
AGREEMENT #: 30-102503
TOWNSHIP(S): T36R25E, T37R24E, T37R25E
TRUST(S): Common School and Indemnity (3)

REGION: Northeast Region
COUNTY(S): Okanogan
ELEVATION RGE: 3640-5040

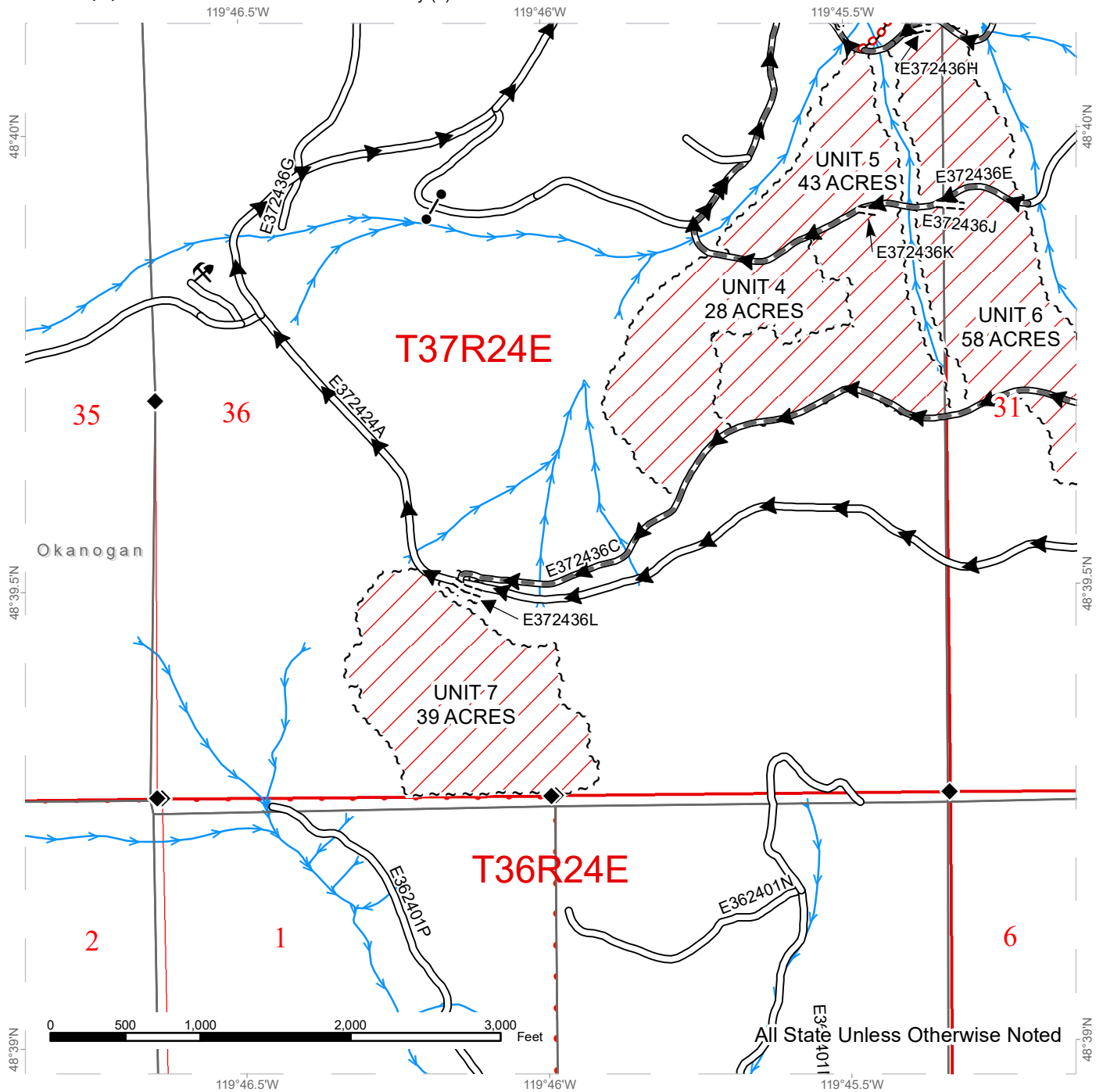

Public Land Survey Sections	Existing Roads	Streams
DNR Managed Lands	Required Pre-Haul Maintenance	Survey Monument
Variable Retention Harvest	Required Construction	Gate
Sale Boundary Tags	Required Abandonment	Rock Pit (Corporate)
Right of Way Tags = 2 Acres	Haul Route	



TIMBER SALE MAP

SALE NAME: Q BALD GOAT
AGREEMENT #: 30-102503
TOWNSHIP(S): T36R25E, T37R24E, T37R25E
TRUST(S): Common School and Indemnity (3)

REGION: Northeast Region
COUNTY(S): Okanogan
ELEVATION RGE: 3640-5040

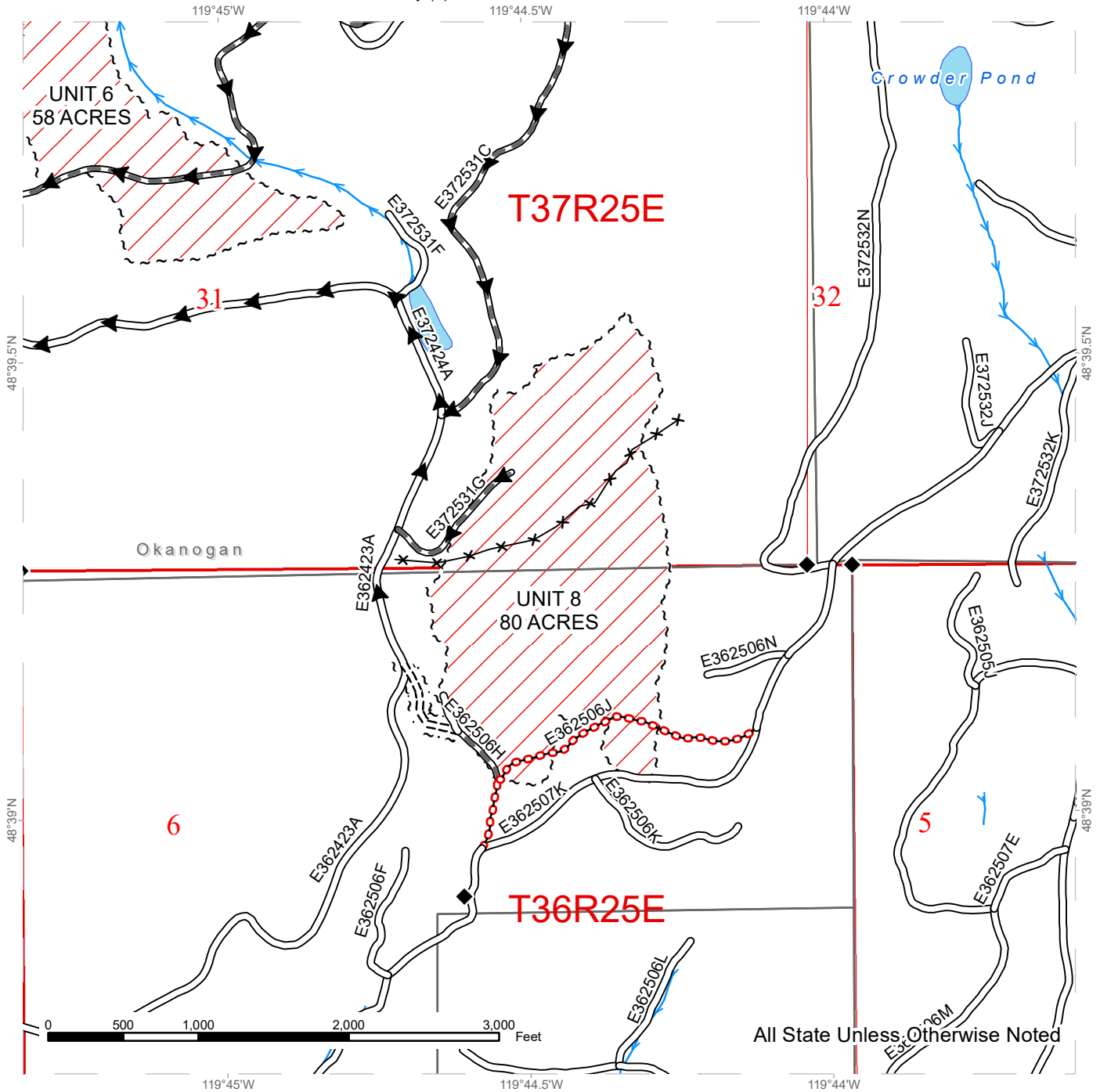

Public Land Survey Sections	Existing Roads	Streams
DNR Managed Lands	Required Pre-Haul Maintenance	Survey Monument
Variable Retention Harvest	Required Construction	Fence
Sale Boundary Tags	Required Abandonment	Haul Route
Right of Way Tags = 2 Acres		

DRIVING MAP

SALE NAME: Q BALD GOAT
AGREEMENT#: 30-102503
TOWNSHIP(S): T36R25E, T37R24E, T37R25E
TRUST(S): Common School and Indemnity (3)

REGION: Northeast Region
COUNTY(S): Okanogan
ELEVATION RGE: 3640-5040

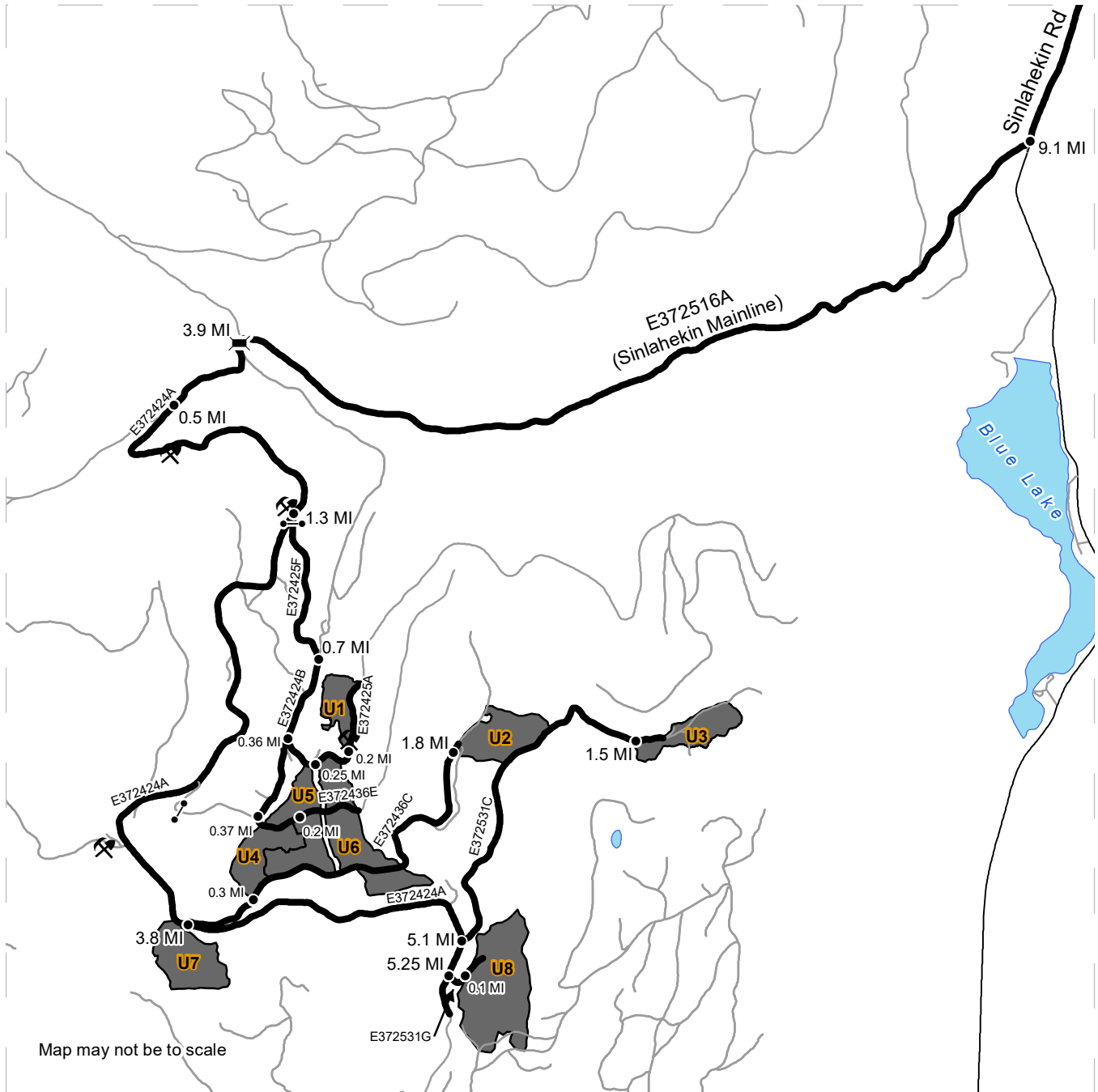

Map may not be to scale

	Timber Sale Unit
	Haul Route
	Other Route
	Bridge
	Distance Indicator
	Gate
	Rock Pit

DRIVING DIRECTIONS:

From Loomis, WA travel South on the Sinlahekin Rd road for 9.1 miles and turn right on E372516A (Sinlahekin Mainline) road. Travel 3.9 miles up E372516A (Sinlahekin Mainline) and turn left across the concrete bridge onto E372424A (Bald Butte rd.) for 0.5 miles stay left at the intersection of the E372424C rd. All mileage will be from start of E372424A (bald butte rd. and Concrete bridge) To access Units 1, and the bottom of units 4 and 5 travel 1.3 miles on E372424A and turn left onto E372425F road follow for 0.7 miles and then merge right onto E372425A road. Follow for 0.36 miles, take a left onto the E372425A road, and continue 0.25 miles to reach bottom of units 4 and 5. Continue another 0.2 miles to reach unit 1. To access the middle of Units 4/5/6 from intersection of E372425A and E372424B turn left onto E372424B. Drive for 0.37 miles then turn left onto E372436E. Follow for 0.2 miles and you will enter the units. To access the top of units 4/5/6, follow E372424A for 3.8 miles then turn left on E372436C. Follow this for 0.3 miles and you will enter the units on the downhill side of the road. To access unit 2 follow E372424A for 3.8 miles then turn left on E372436C. Follow this for 1.8 miles and the unit will be on your right. To access Unit 7, drive on E372424A for 3.8 miles, the unit will be on the left. To access Unit 3, drive on E372424A for 5.1 miles, then turn left onto E372531C (Blue Goat Ridge Rd). Follow for 1.5 miles and you will enter Unit 3. To access Unit 8, travel 5.25 miles on the E372424A road then turn left on road E372531G. You will enter the unit after 0.1 miles



DRIVING MAP

SALE NAME: Q BALD GOAT
AGREEMENT#: 30-102503
TOWNSHIP(S): T36R25E, T37R24E, T37R25E
TRUST(S): Common School and Indemnity (3)

REGION: Northeast Region
COUNTY(S): Okanogan
ELEVATION RGE: 3640-5040

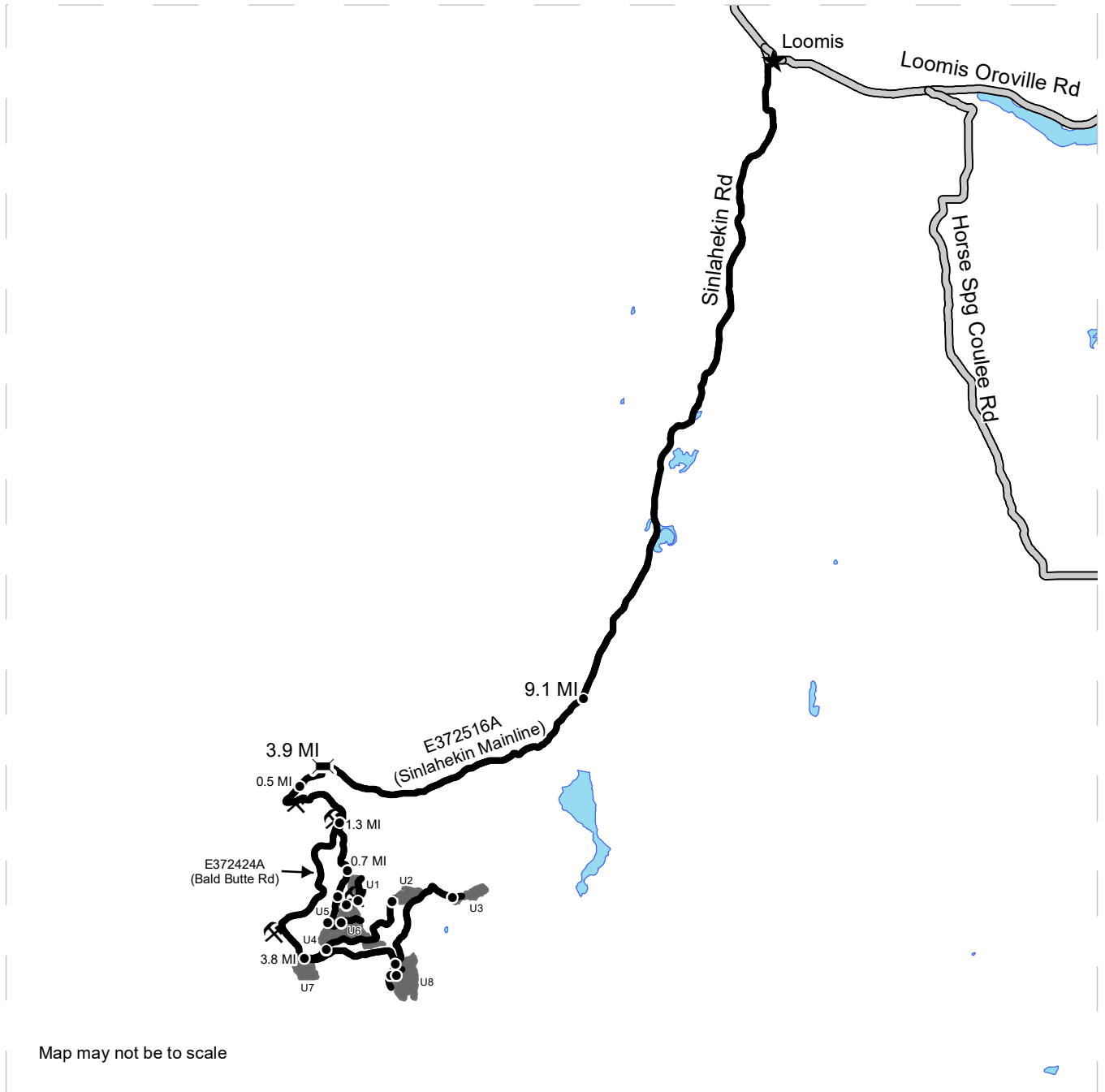

Map may not be to scale

	Timber Sale Unit
	Haul Route
	County Road
	Bridge
	Distance Indicator
	Rock Pit
	Town

DRIVING DIRECTIONS:
 From Loomis, WA travel South on the Sinlahekin Rd road for 9.1 miles and turn right on E372516A (Sinlahekin Mainline) road. Travel 3.9 miles up E372516A (Sinlahekin Mainline) and turn left across the concrete bridge onto E372424A (Bald Butte rd.) for 0.5 miles stay left at the intersection of the E372424C rd. All mileage will be from start of E372424A (bald butte rd. and Concrete bridge) To access Units 1, and the bottom of units 4 and 5 travel 1.3 miles on E372424A and turn left onto E372425F road follow for 0.7 miles and then mergeright onto E372424B road. Follow for 0.36 miles, take a left onto the E372425A road, and continue 0.25 miles to reach bottom of units 4 and 5. Continue another 0.2 miles to reach unit 1. To access the middle of Units 4/5/6 from intersection of E372425A and E372424B turn left onto E372424B. Drive for 0.37 miles then turn left onto E372436E. Follow for 0.2 miles and you will enter the units. To access the top of units 4/5/6, follow E372424A for 3.8 miles then turn left on E372436C. Follow this for 0.3 miles and you will enter the units on the downhill side of the road. To access unit 2 follow E372424A for 3.8 miles then turn left on E372436C. Follow this for 1.8 miles and the unit will be on your right. To access Unit 7, drive on E372424A for 3.8 miles, the unit will be on the left. To access Unit 3, drive on E372424A for 5.1 miles, then turn left onto E372531C (Blue Goat Ridge Rd). Follow for 1.5 miles and you will enter Unit 3. To access Unit 8, travel 5.25 miles on the E372424A road then turn left on road E372531G. You will enter the unit after 0.1 miles



TIMBER NOTICE OF SALE

SALE NAME: BULL WACKER

AGREEMENT NO: 30-83240

AUCTION: February 24, 2022 starting at 10:00 a.m., **COUNTY:** Pacific
Pacific Cascade Region Office, Castle Rock, WA

SALE LOCATION: Sale located approximately 5 miles north of Naselle, WA

**PRODUCTS SOLD
AND SALE AREA:**

All timber, except leave trees bounded by yellow leave tree area tags, leave trees marked with blue paint, snags, stumps, and down timber existing five years prior to day of sale, bounded by the following:

Unit 1, white "Timber Sale Boundary" tags and pink flagging;

Unit 2, white "Timber Sale Boundary" tags and pink flagging, R-4200 road and repro;

Unit 3 ROW, orange "Right of Way" tags and orange flagging;

All forest products above located on part(s) of Sections 9, 16 and 21 all in Township 11 North, Range 9 West, W.M., containing 140 acres, more or less.

CERTIFICATION: This sale is certified under the Sustainable Forestry Initiative® program Standard (cert no: PwC-SFIFM-513)

ESTIMATED SALE VOLUMES AND QUALITY:

Species	Avg DBH	Ring Count	Total MBF	MBF by Grade								
				1P	2P	3P	SM	1S	2S	3S	4S	UT
Hemlock	15.6		3,350						1,203	1,727	360	60
Douglas fir	16.7	6	1,621						597	823	182	19
Spruce	19.8		770						533	203	24	10
Red alder	12.4		87							8	78	1
Red cedar	13.4		23							10	13	
Sale Total			5,851									

MINIMUM BID: \$1,467,000.00 **BID METHOD:** Sealed Bids

PERFORMANCE SECURITY: \$100,000.00 **SALE TYPE:** Lump Sum

EXPIRATION DATE: October 31, 2023 **ALLOCATION:** Export Restricted

BID DEPOSIT: \$146,700.00 or Bid Bond. Said deposit shall constitute an opening bid at the appraised price.

HARVEST METHOD: Cable, Shovel, Track skidder, Cable-Assist, and Rubber tired skidder. Harvesting activities are estimated to be approximately 25% ground-based and 75% cable harvesting. Ground-based equipment is restricted to slopes of 40% and less, and may only operate during dry soil conditions. See Clause H-140 for further harvest specifications. Yarding will not be permitted from November 1 to April 30 unless authorized in writing by the Contract Administrator.



TIMBER NOTICE OF SALE

ROADS: 23.47 stations of required construction. 36.21 stations of optional construction. 33.70 stations of optional reconstruction. 396.82 stations of required prehaul maintenance. 11.88 stations of abandonment, if built. Rock used in accordance with the quantities on the ROCK LIST may be obtained from the Radar Ridge Pit located in the SE 1/4 of Section 17, T11N, R9W, W.M. at no charge to the Purchaser. Purchaser shall obtain written approval from the Contract Administrator for the use of material from any other source. Road construction will not be permitted from October 1 to April 30 unless authorized in writing by the Contract Administrator. The hauling of forest products will not be permitted from November 1 to April 30 unless authorized in writing by the Contract Administrator.

ACREAGE DETERMINATION

CRUISE METHOD: The sale acres were determined by GPS. The sale area was cruised using a variable plot cruise method.

FEES: \$99,467.00 is due on day of sale. \$9.00 per MBF is due upon removal. These are in addition to the bid price.

SPECIAL REMARKS: This sale contains approximately 366 MBF of DF HQ 2 Saw and 378 MBF DF HQ 3 Saw.

TIMBER SALE MAP

SALE NAME: BULL WACKER
AGREEMENT#: 30-083240
TOWNSHIP(S): T11R9W
TRUST(S): Common School and Indemnity (3)

REGION: Pacific Cascade Region
COUNTY(S): Pacific
ELEVATION RGE: 705-1257

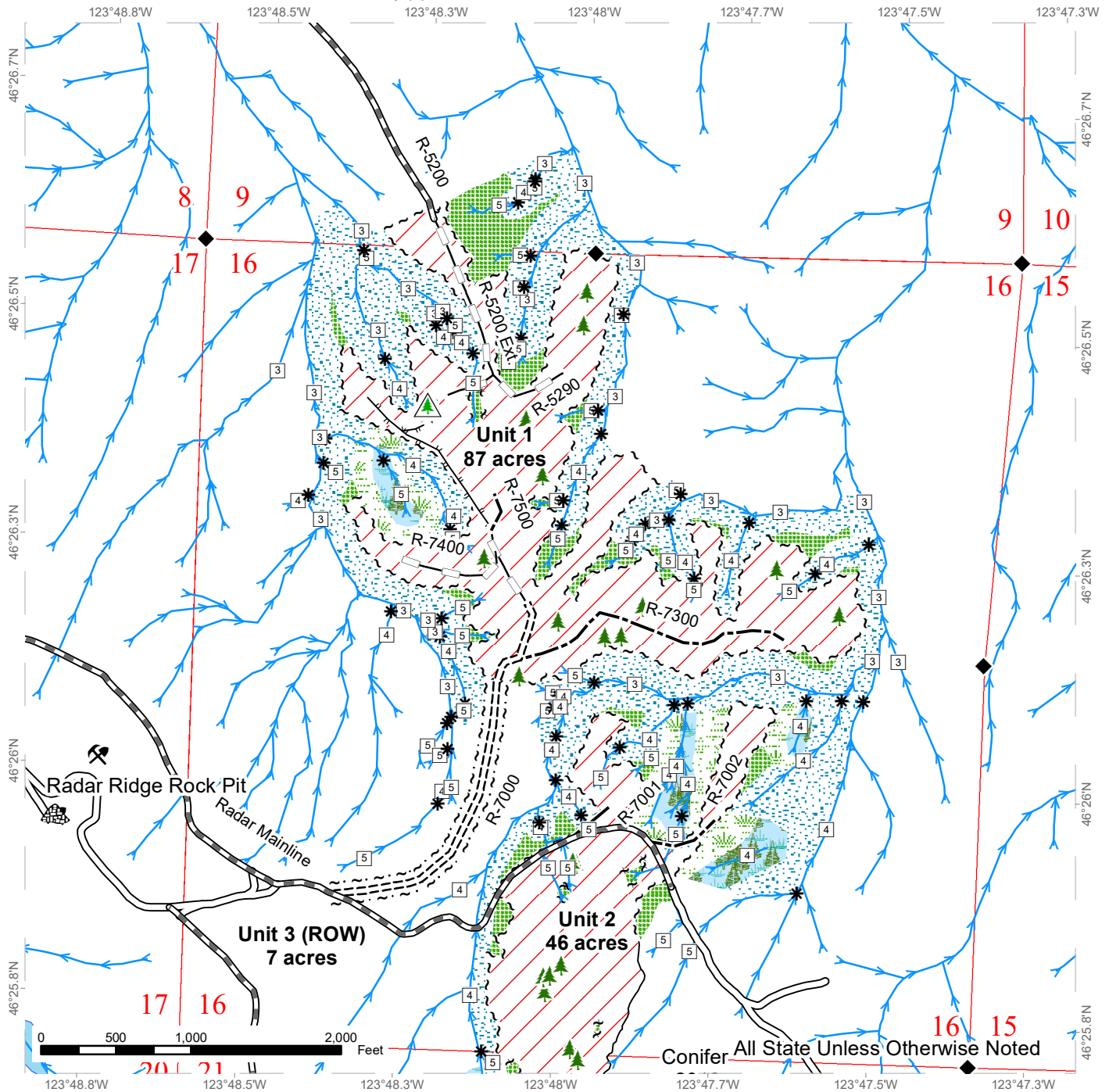

	Variable Retention Harvest		Existing Roads		Survey Monument
	Leave Tree Area		Required Pre-Haul Maintenance		Leave Tree Area <1/4-acre
	Riparian Mgt Zone		Required Construction		Non-Tradeable Leave Trees
	Forested Wetland		Optional Construction		Rock Pit
	Wetland Mgt Zone		Optional Reconstruction		Stockpile
	Sale Boundary Tags		Designated Skid Trail		Streams
	Timber Type Change		Stream Type		Stream Type Break
	Leave Tree Tags				
	Right of Way Tags				

TIMBER SALE MAP

SALE NAME: BULL WACKER
AGREEMENT#: 30-083240
TOWNSHIP(S): T11R9W
TRUST(S): Common School and Indemnity (3)

REGION: Pacific Cascade Region
COUNTY(S): Pacific
ELEVATION RGE: 705-1257

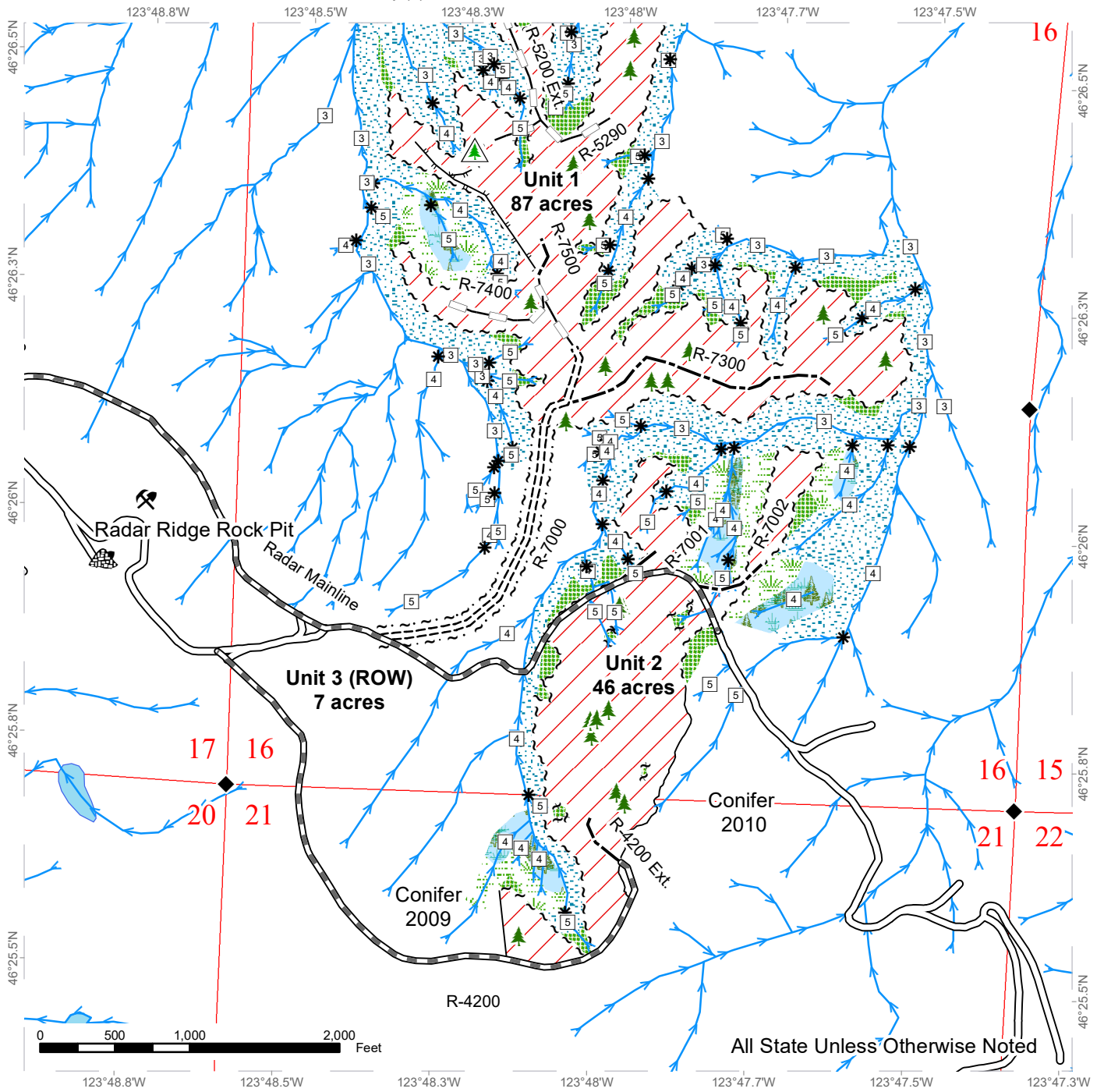

All State Unless Otherwise Noted

Variable Retention Harvest	Existing Roads	Survey Monument
Leave Tree Area	Required Pre-Haul Maintenance	Leave Tree Area <1/4-acre
Riparian Mgt Zone	Required Construction	Non-Tradeable Leave Trees
Forested Wetland	Optional Construction	Rock Pit
Wetland Mgt Zone	Optional Reconstruction	Stockpile
Sale Boundary Tags	Designated Skid Trail	
Timber Type Change	Streams	
Leave Tree Tags	Stream Type	
Right of Way Tags	Stream Type Break	

DRIVING MAP

SALE NAME: BULL WACKER
AGREEMENT#: 30-083240
TOWNSHIP(S): T11R9W
TRUST(S): Common School and Indemnity (3)

REGION: Pacific Cascade Region
COUNTY(S): Pacific
ELEVATION RGE: 705-1257

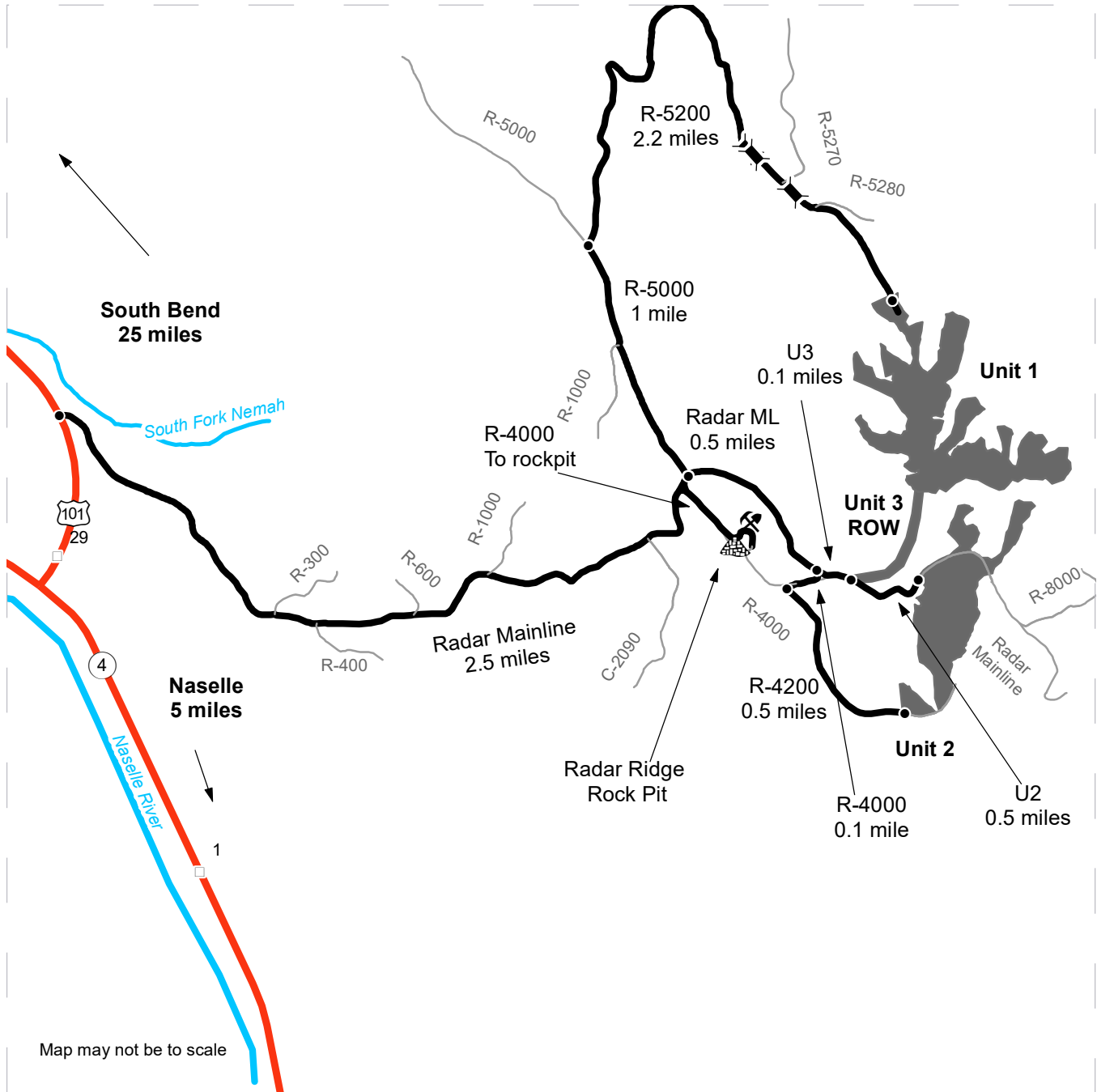

Map may not be to scale

	Timber Sale Unit
	Haul Route
	Other Road
	Milepost Markers
	Bridge
	Distance Indicator
	Rock Pit
	Stockpile

DRIVING DIRECTIONS:

"From US 101 north of mile post 29: Turn east (Right if coming from the south, left if coming from the north) onto the Radar Mainline. Continue 2.5 miles on the Radar Mainline to the top of the ridge.
 Radar Ridge Pit: Turn right onto the R-4000. For units, continue on the Radar Mainline.
 U1: Turn left onto the R-5000. Follow the R-5000 for 1 mile. Turn right onto the R-5200. Follow the R-5200 for 2.2 miles until the end of the road.
 U2: On the Radar Mainline, continue driving for 0.5 mile. To the top of the unit, turn right onto the second R-4000 entrance. Follow for 0.1 mile. Turn left onto R-4200 and follow for 0.5 mile.
 To the Bottom of the unit, continue on the Radar Mainline for 0.5 mile.
 U3 (ROW): 0.1 mile past the intersection of Radar Mainline and second R-4000 entrance."





TIMBER NOTICE OF SALE

SALE NAME: HULLIN FIR

AGREEMENT NO: 30-92187

AUCTION: February 24, 2022 starting at 10:00 a.m., **COUNTY:** Pacific
Pacific Cascade Region Office, Castle Rock, WA

SALE LOCATION: Sale located approximately 13 miles northeast of Naselle, WA

**PRODUCTS SOLD
AND SALE AREA:**

All timber, except snags and leave trees marked with a single ring of blue paint, bounded by the following:

Unit 1, white "Timber Sale Boundary" tags with pink flagging, reprod and the 5970, 5972.5, 5973, and 5973A road;

Unit 2, white "Timber Sale Boundary" tags with pink flagging and reprod;

All forest products above located on part(s) of Sections 18, 19 and 30 all in Township 11 North, Range 7 West, Sections 24 all in Township 11 North, Range 8 West, W.M., containing 58 acres, more or less.

CERTIFICATION: This sale is certified under the Sustainable Forestry Initiative® program Standard (cert no: PwC-SFIFM-513)

ESTIMATED SALE VOLUMES AND QUALITY:

Species	Avg DBH	Ring Count	Total MBF	MBF by Grade								
				1P	2P	3P	SM	1S	2S	3S	4S	UT
Hemlock	18.2		3,244				18		1,902	1,110	180	34
Douglas fir	26.5	7	734				36		575	107	9	7
Red alder	14.4		57						21	9	27	
Spruce	28		5						5			
Sale Total			4,040									

MINIMUM BID: \$1,065,000.00 **BID METHOD:** Sealed Bids

PERFORMANCE SECURITY: \$100,000.00 **SALE TYPE:** Lump Sum

EXPIRATION DATE: October 31, 2023 **ALLOCATION:** Export Restricted

BID DEPOSIT: \$106,500.00 or Bid Bond. Said deposit shall constitute an opening bid at the appraised price.

HARVEST METHOD: Shovel, and Ground based equipment. Harvesting activities are estimated to be 100% ground based yarding. Ground based equipment is restricted to slopes of 40% and less, and shall operate only during dry soil conditions. See Clause H-140 for further harvest requirements. Ground Based Yarding will not be permitted from November 1 to April 30 unless authorized in writing by the Contract Administrator.

ROADS: 9.00 stations of required construction. 5.08 stations of optional construction. 29.10 stations of optional reconstruction. 241.71 stations of required prehaul maintenance. Rock used in accordance with the quantities in the ROCK LIST under this contract may



TIMBER NOTICE OF SALE

be obtained from any commercial pit at the Purchaser's expense. Rock Sources will be subject to written approval by the Contract Administrator before their use. At existing road approaches to county roads and state highways; any mud, dirt, rock or other material tracked or spilled on the asphalt surface shall be removed immediately by the Purchaser. Pavement repair on the 4900 is required. Road construction will not be permitted from November 1 to April 30 unless authorized in writing by the Contract Administrator. The hauling of forest products will not be permitted from November 1 to April 30 unless authorized in writing by the Contract Administrator.

ACREAGE DETERMINATION

CRUISE METHOD: The sale acres were determined by GPS. The sale area was cruised using a variable plot cruise method.

FEES: \$68,680.00 is due on day of sale. \$9.00 per MBF is due upon removal. These are in addition to the bid price.

SPECIAL REMARKS: This sale contains approximately 17 MBF of SM western hemlock and approximately 343 MBF high quality 2 saw, 3 saw and SM Douglas-fir. Gate keys may be obtained from the Pacific Cascade Region office. See driving map for gate locations.

TIMBER SALE MAP

SALE NAME: HULLIN FIR
AGREEMENT #: 30-092187
TOWNSHIP(S): T11R7W, T11R8W
TRUST(S): State Forest Purchase (2), State Forest Transfer (1), University - Transferred (5), University Repayment (41)

REGION: Pacific Cascade Region
COUNTY(S): Pacific
ELEVATION RGE: 377-811

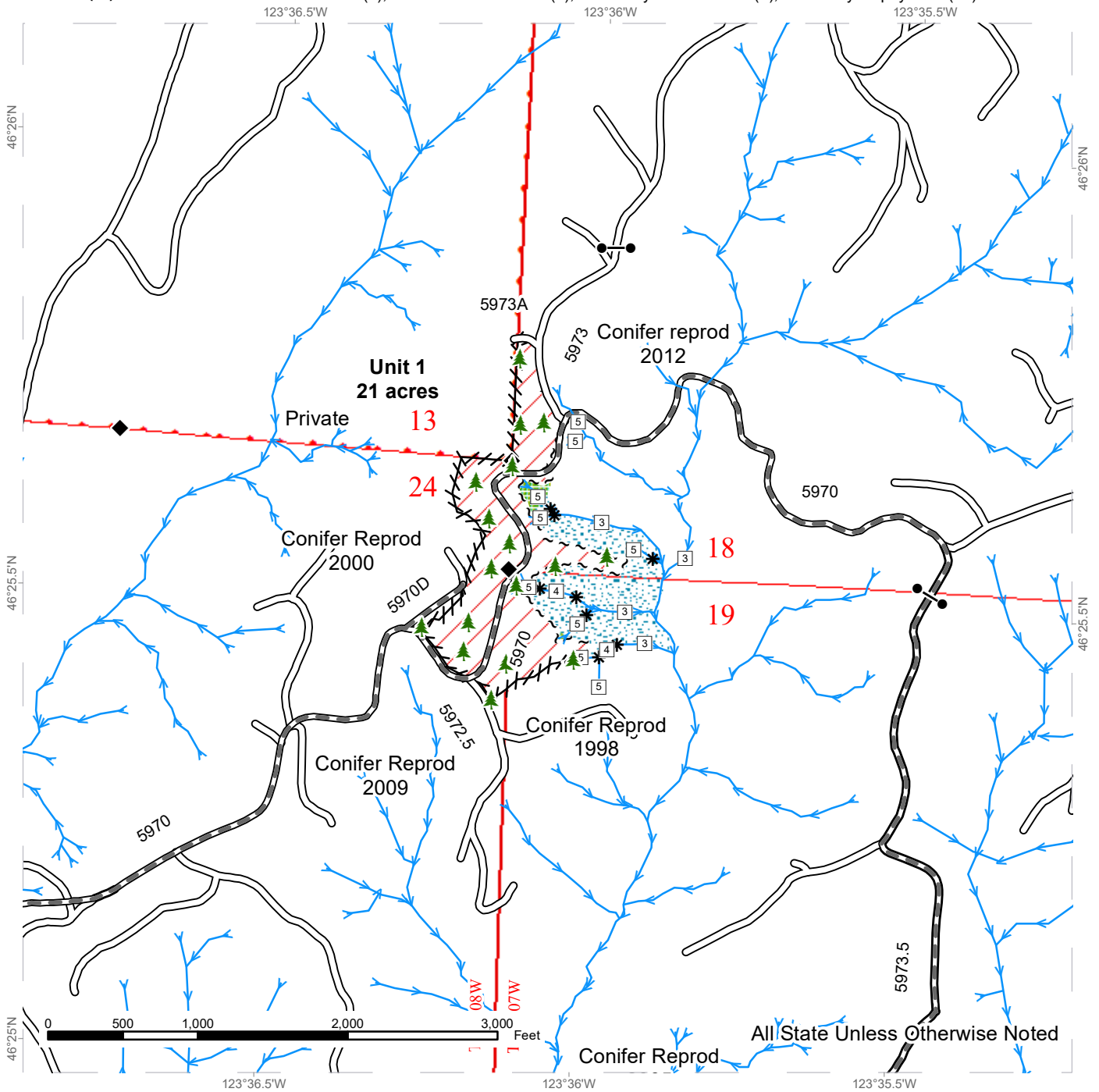

	Variable Retention Harvest		Existing Roads		Clipped Streams
	Leave Tree Area		Required Pre-Haul Maintenance		Stream Type
	Riparian Mgt Zone		Stream Type Break		Survey Monument
	DNR Managed Lands		Gate (PCP 1)		Leave Tree Area < 1/4-acre
	Sale Boundary Tags				
	Flag Line				

TIMBER SALE MAP

SALE NAME: HULLIN FIR
AGREEMENT #: 30-092187
TOWNSHIP(S): T11R7W, T11R8W
TRUST(S): State Forest Purchase (2), State Forest Transfer (1), University - Transferred (5), University Repayment (41)

REGION: Pacific Cascade Region
COUNTY(S): Pacific
ELEVATION RGE: 377-811

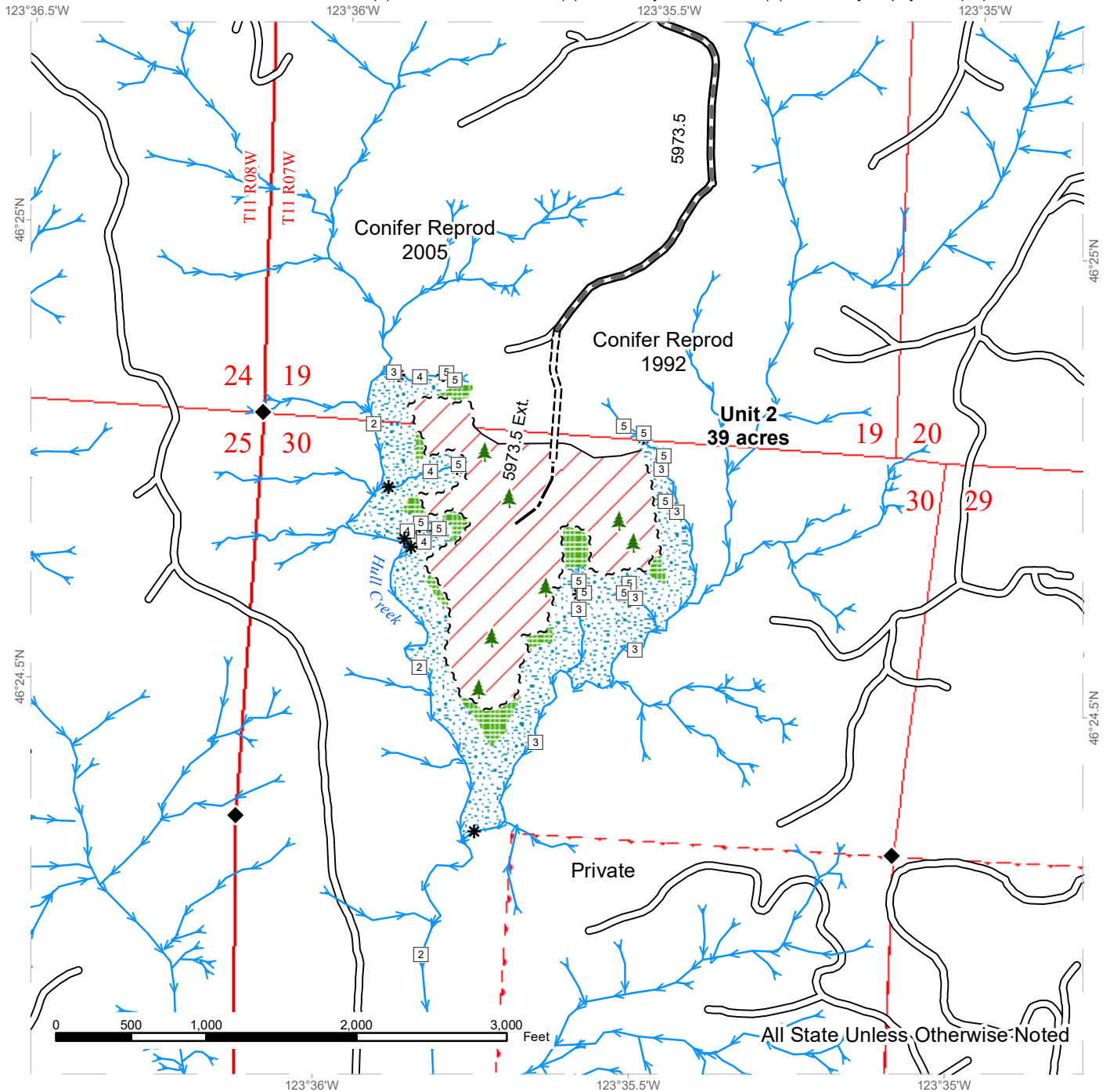

	Variable Retention Harvest		Existing Roads		Clipped Streams
	Leave Tree Area		Required Pre-Haul Maintenance		Stream Type
	Riparian Mgt Zone		Required Construction		Stream Type Break
	DNR Managed Lands		Optional Construction		Survey Monument
	Sale Boundary Tags				Leave Tree Area <1/4-acre
	Right of Way Tags				
	Timber Type Change				



DRIVING MAP

SALE NAME: HULLIN FIR
AGREEMENT#: 30-092187
TOWNSHIP(S): T11R7W, T11R8W
TRUST(S): State Forest Purchase (2), State Forest Transfer (1), University - Transferred (5), University Repayment (41)

REGION: Pacific Cascade Region
COUNTY(S): Pacific
ELEVATION RGE: 377-811

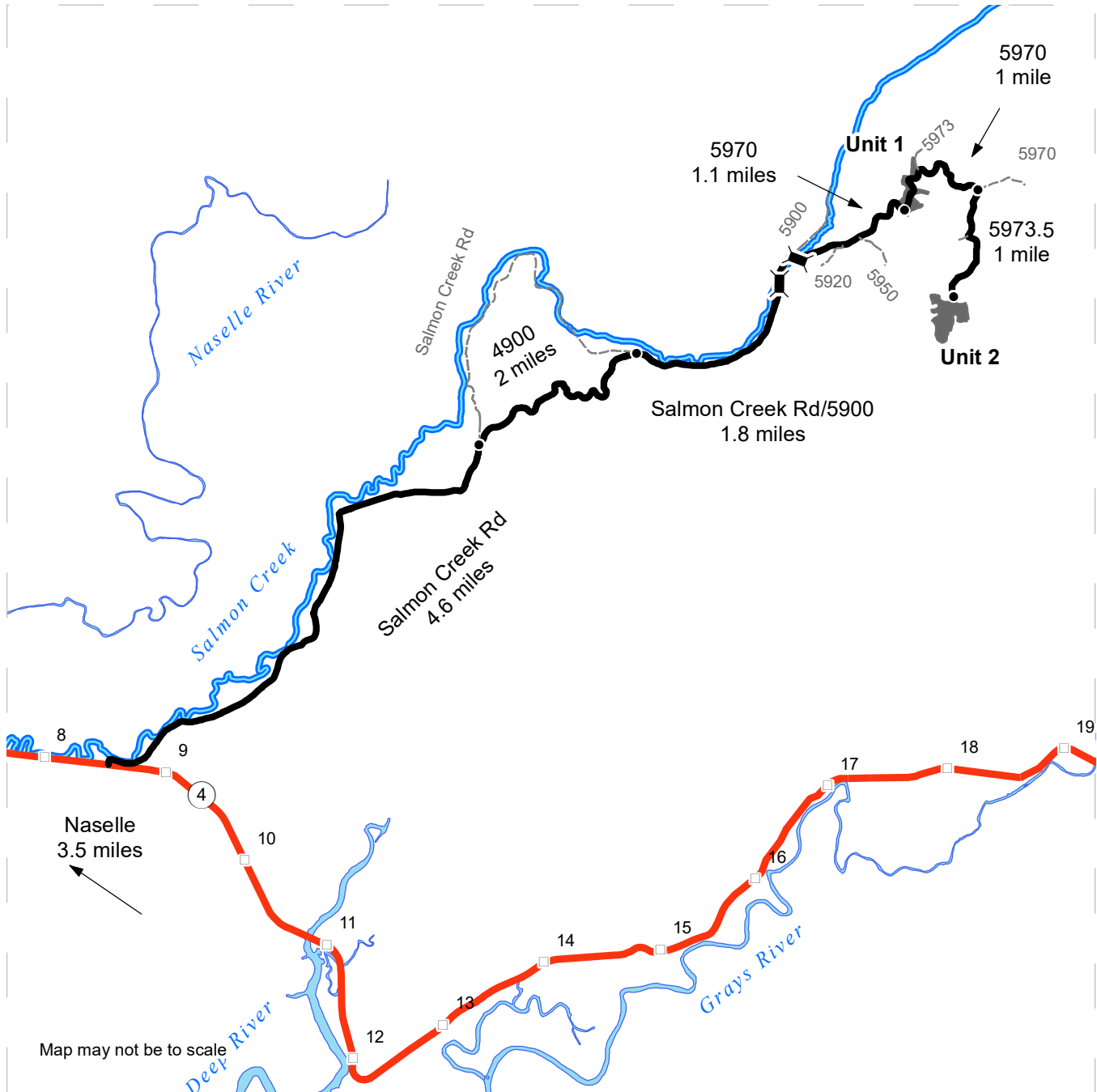

Map may not be to scale

- Timber Sale Unit
- Haul Route
- Other Route
- Milepost Markers
- Bridge
- Distance Indicator
- Highway

DRIVING DIRECTIONS:

"From State Route 4 between mile marker 8 and 9: Turn north onto Salmon Creek County Rd. Continue on the Salmon Creek County Rd for 4.6 miles to the 4900. Turn right onto the 4900 and continue 2.0 miles. Stay to the right back onto the Salmon Creek County Rd/5900 and continue 1.8 miles to the 5970. Follow the 5970 1.1 miles to Unit 1.

From Unit 1 continue down the 5970 for 1.0 miles until the 5973.5. Turn right onto the the 5973.5 and follow to the end of the road (approx. 1 mile) to Unit 2."





TIMBER NOTICE OF SALE

SALE NAME: HIGH CALIBER

AGREEMENT NO: 30-101112

AUCTION: February 23, 2022 starting at 10:00 a.m., **COUNTY:** Snohomish
Northwest Region Office, Sedro Woolley, WA

SALE LOCATION: Sale located approximately 6 miles , by road, northeast of Sultan, WA.

PRODUCTS SOLD AND SALE AREA: All timber (including preexisting dead and down cedar trees and cedar logs and cedar stumps) bounded by white timber sale boundary tags and a flag line, except preexisting cedar snags, trees marked with blue paint on the bole and root collar, and forest products tagged out by yellow leave tree area tags in Unit #1.

All forest products above located on part(s) of Sections 15 all in Township 28 North, Range 8 East, W.M., containing 159 acres, more or less.

CERTIFICATION: This sale is certified under the Sustainable Forestry Initiative® program Standard (cert no: PwC-SFIFM-513)

ESTIMATED SALE VOLUMES AND QUALITY:

Species	Avg DBH	Ring Count	Total MBF	MBF by Grade								
				1P	2P	3P	SM	1S	2S	3S	4S	UT
Douglas fir	14.1	7	2,498						740	1,321	420	17
Hemlock	15		641						168	362	91	20
Maple	10.8		5									5
Sale Total			3,144									

MINIMUM BID: \$929,000.00 **BID METHOD:** Sealed Bids

PERFORMANCE SECURITY: \$100,000.00 **SALE TYPE:** Lump Sum

EXPIRATION DATE: March 31, 2024 **ALLOCATION:** Export Restricted

BID DEPOSIT: \$92,900.00 or Bid Bond. Said deposit shall constitute an opening bid at the appraised price.

HARVEST METHOD: Cable; shovel, tracked skidder (See below for restrictions) or “6-wheeled rubber tired skidders with over-the-tire tracks spanning both sets of rear tires” (See below for restrictions) on sustained slopes 35% or less; also, a feller-buncher may be utilized on sustained slopes 35% or less.

Yarding will not be permitted from November 1 to March 31 by tracked skidder or “6-wheeled rubber tired skidders with over-the-tire tracks spanning both sets of rear tires”.

ROADS: 63.25 stations of optional construction. 67.90 stations of required prehaul maintenance. Rock may be obtained from the following source(s) on State land at no charge to the Purchaser: MC-12 Gravel Pit at station 65+00 of the MC-ML Road.

Development of an existing rock source will involve clearing, stripping, and processing rock to generate riprap and gravel ballast rock.



TIMBER NOTICE OF SALE

An estimated total quantity of rock needed for this proposal: 73 cubic yards of riprap and 5,800 cubic yards of ballast rock.

Road work and the hauling of rock will not be permitted from November 1 to March 31 unless authorized in writing by the Contract Administrator to reduce soil damage and siltation. The hauling of forest products will not be permitted from November 1 to March 31 unless authorized in writing by the Contract Administrator to reduce soil damage and siltation.

ACREAGE DETERMINATION

CRUISE METHOD: Acres determined by GPS traverse for unit. Cruise was conducted via variable plot sample type. Cruise acres are based on FMA (Forest Management Activity) acres including leave tree areas. Leave tree volume is not included in the cruise. See Cruise Narrative for further details. Shapefiles of units are available upon request after the BNR meeting in which the sale is presented.

FEES: \$53,448.00 is due on day of sale. \$9.00 per MBF is due upon removal. These are in addition to the bid price.

SPECIAL REMARKS:

1. The last take tree along the property line is marked with two red bands of paint and a yellow "T".
2. CEDAR SALVAGE: The DNR's standard conversion factor is 600 board feet per cord (cord = 128 cubic feet). Cedar salvage forest products removed on a cord basis will be converted to MBF for payment purposes. All cedar salvage is available for removal in the Unit, except for cedar snags and except material within tagged Leave Tree Areas. No estimate of cedar salvage quantity was made, but field staff noted that a non-significant amount was observed.
3. Slash may be placed in larger piles and at a lower density. No burning of piles post-harvest will be required.
4. Yarding will not be permitted from November 1 to March 31 by tracked skidder or "6-wheeled rubber tired skidders with over-the-tire tracks spanning both sets of rear tires".
5. The entirety of the sale is harvestable by ground-based equipment.
6. The northern 2/3's of the sale falls within the former Retread timber sale, dated 2002. This was a commercial thin at age 27, so the stand has greater-than-average spacing and volumetric gains from the past 20 years have been achieved.

TIMBER SALE MAP

SALE NAME: HIGH CALIBER
AGREEMENT #: 30-101112
TOWNSHIP(S): T28R8E
TRUST(S): State Forest Transfer (1)

REGION: Northwest Region
COUNTY(S): Snohomish
ELEVATION RGE: 680-840

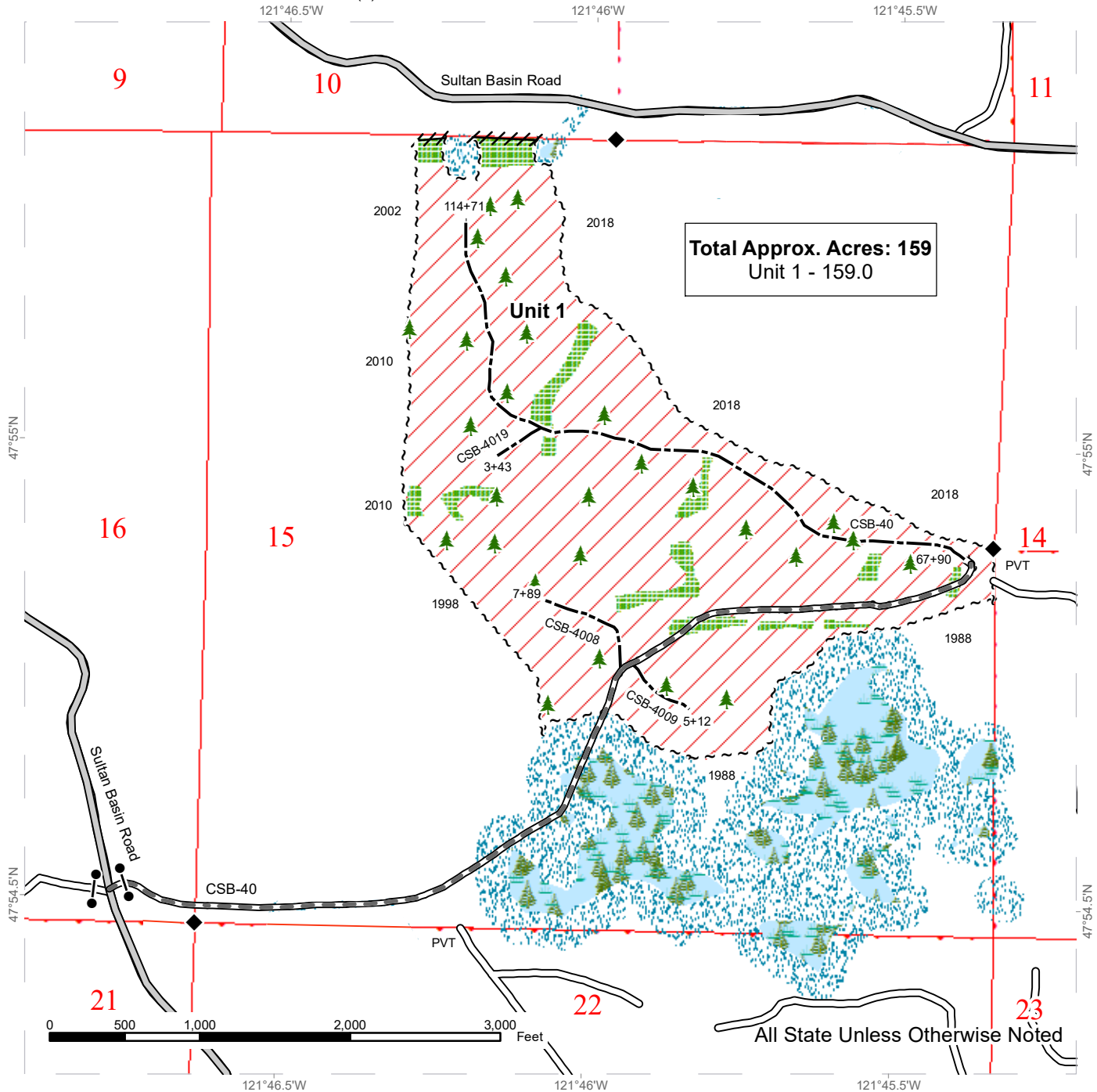

	Variable Retention Harvest		County Road		Sale Boundary Tags
	Leave Tree Area		Existing Roads		Flag Line
	Gate (F1-3)		Required Pre-Haul Maintenance		DNR Managed Lands
	Survey Monument		Optional Construction		
	Wetlands				
	WMZs				
	Scattered Leave Trees				



DRIVING MAP

SALE NAME: HIGH CALIBER
 AGREEMENT#: 30-101112
 TOWNSHIP(S): T28R8E
 TRUST(S): State Forest Transfer (1)

REGION: Northwest Region
 COUNTY(S): Snohomish
 ELEVATION RGE: 680-840

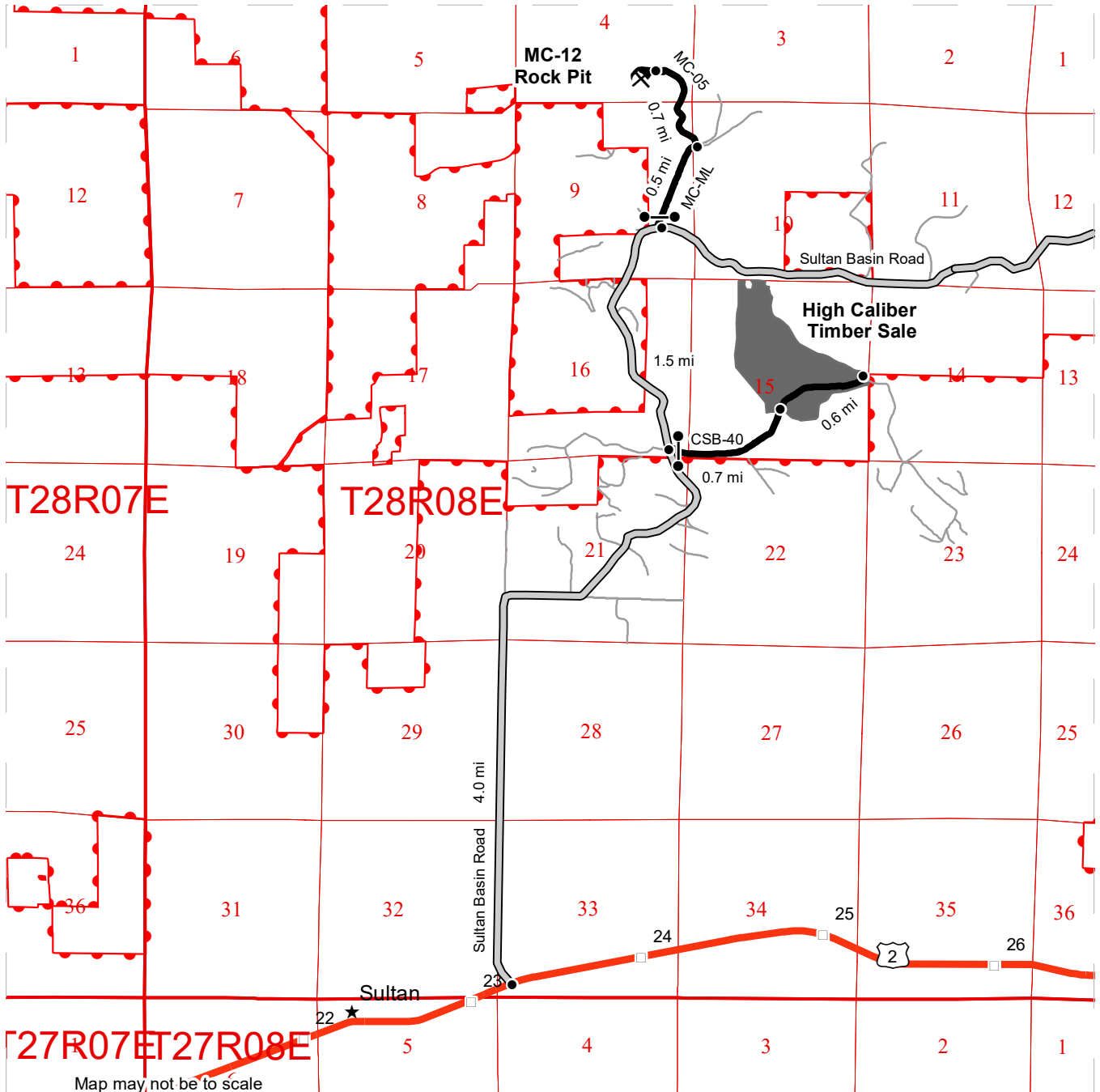

- Timber Sale Unit
- Haul Route
- Other Road
- County Road
- State Lands
- Milepost Markers
- Town
- Distance Indicator
- Gate (F1-3)
- Highway 2
- Rock Pit

DRIVING DIRECTIONS:

To Harvest Area

Follow US Route 2 east from Sultan for 1 mile to reach the intersection with Sultan Basin Road. Turn left at the traffic light onto the Sultan Basin Road and follow north for 4.0 miles to reach the CSB-40. Take a right onto the CSB-40 and continue through the gate for 0.7 miles to arrive at the High Caliber Timber Sale.

To Rock Pit

From the intersection of the Sultan Basin Road and the CSB-40, continue north 1.5 miles to the MC-ML gate. Proceed through the gate for 0.5 miles and take a left at the three-way fork onto the MC-05. Continue on the MC-05 for 0.7 miles and arrive at the MC-12 Rock Pit.





TIMBER NOTICE OF SALE

SALE NAME: RHONE

AGREEMENT NO: 30-101101

AUCTION: February 22, 2022 starting at 10:00 a.m., COUNTY: Thurston South Puget Sound Region Office, Enumclaw, WA

SALE LOCATION: Sale located approximately 8 miles southwest of Littlerock.

PRODUCTS SOLD AND SALE AREA: All timber, except leave trees bounded out by yellow leave tree area tags, trees marked with blue paint, snags, and down timber existing more than 5 years from the day of sale, bounded by the following: white Timber Sale Boundary tags and the E-6000 and E-6200 roads in Unit #1; white Timber Sale Boundary tags, and the E-6000, and E-6050 roads in Unit #2; white Timber Sale Boundary tags in Unit #3;

All timber bounded by orange right of way tags in Unit #4.

All forest products above located on part(s) of Sections 17 and 18 all in Township 16 North, Range 3 West, W.M., containing 118 acres, more or less.

CERTIFICATION: This sale is certified under the Sustainable Forestry Initiative® program Standard (cert no: PwC-SFIFM-513)

ESTIMATED SALE VOLUMES AND QUALITY:

Table with columns: Species, Avg DBH, Ring Count, Total MBF, and MBF by Grade (1P, 2P, 3P, SM, 1S, 2S, 3S, 4S, UT). Rows include Douglas fir, Red alder, Red cedar, Maple, Hemlock, and Sale Total.

MINIMUM BID: \$1,138,000.00 BID METHOD: Sealed Bids

PERFORMANCE SECURITY: \$100,000.00 SALE TYPE: Lump Sum

EXPIRATION DATE: October 31, 2023 ALLOCATION: Export Restricted

BID DEPOSIT: \$113,800.00 or Bid Bond. Said deposit shall constitute an opening bid at the appraised price.

HARVEST METHOD: Harvesting activities are estimated to be 100 percent ground based harvest. Tracked ground based equipment with non-tethered self-leveling shovels limited to sustained slopes 65 percent or less, all other tracked equipment limited to sustained slopes that are 45 percent or less, except tracked skidders allowed for pole removal only. Yarding may be restricted during wet weather if rutting becomes excessive, per clause H-017.

ROADS: 40.50 stations of required construction. 28.75 stations of optional construction. 10.68 stations of required prehaul maintenance. 28.75 stations of abandonment, if constructed. Purchaser maintenance on the E-6200, E-6220, E-6060, E-6050, E-6001, and the E-6000



TIMBER NOTICE OF SALE

from the junctions of E-6200 to the E-6070. Designated maintenance on all other roads used.

Rock for this proposal may be obtained from the State owned Scott Paper Quarry at no cost to the Purchaser or any commercial rock source at the Purchaser's expense.

The operation of road construction equipment is not allowed from November 1 to April 30, nor on weekends or State recognized holidays, unless authority to do so is granted, in writing, by the Contract Administrator. If permission is granted to operate from November 1 to April 30, a maintenance plan is required per Road Plan clause 1-26.

The hauling of forest products will not be permitted from November 1 to April 30 unless authorized in writing by the Contract Administrator. If permission is granted to operate from November 1 to April 30, preventative measures may be required to protect water, soil, roads and other forest assets.

ACREAGE DETERMINATION

CRUISE METHOD: Acreage was determined by traversing boundaries by GPS in all units. GPS data files are available at DNR's website for timber sale auction packets. See cruise narrative for cruise method.

FEES: \$53,176.00 is due on day of sale. \$9.00 per MBF is due upon removal. These are in addition to the bid price.

SPECIAL REMARKS: See map for gate locations. Gate keys may be obtained by contacting the South Puget Sound Region office at (360) 825-1631 or by contacting the Tumwater work center at (360) 280-3113.

Purchaser shall cut all hardwood stems greater than 2 inches dbh within all harvest units, leaving a stump no more than 12 inches in height.

Six trees in the Unit #4 ROW have been marked with double bands of red paint and the letter "D" that need to be cut and placed as downed woody debris in the adjacent wetlands (3 in each) as part of a WMZ mitigation.

No operations are allowed within the non-tradeable leave tree area in Unit #1.

Pit development plan includes mandatory reduction and use of oversized material in areas 'A', 'B', and 'C' before further development shall proceed. Oversize material in pile 'A' will stop once the elevation of the pile is reduced to the level of the E-6800-1 road.

For the safety of the public, please remove from roads and trails all string from string boxes used during appraising or cruising this sale.

TIMBER SALE MAP

SALE NAME: RHONE
AGREEMENT #: 30-101101
TOWNSHIP(S): T16R3W
TRUST(S): Charitable/Educational/Peal & Reformatory Instit. (6), Common School and Indemnity (3), Escheat (9), University - Original (11)

REGION: South Puget Sound Region
COUNTY(S): Thurston
ELEVATION RGE: 200-680

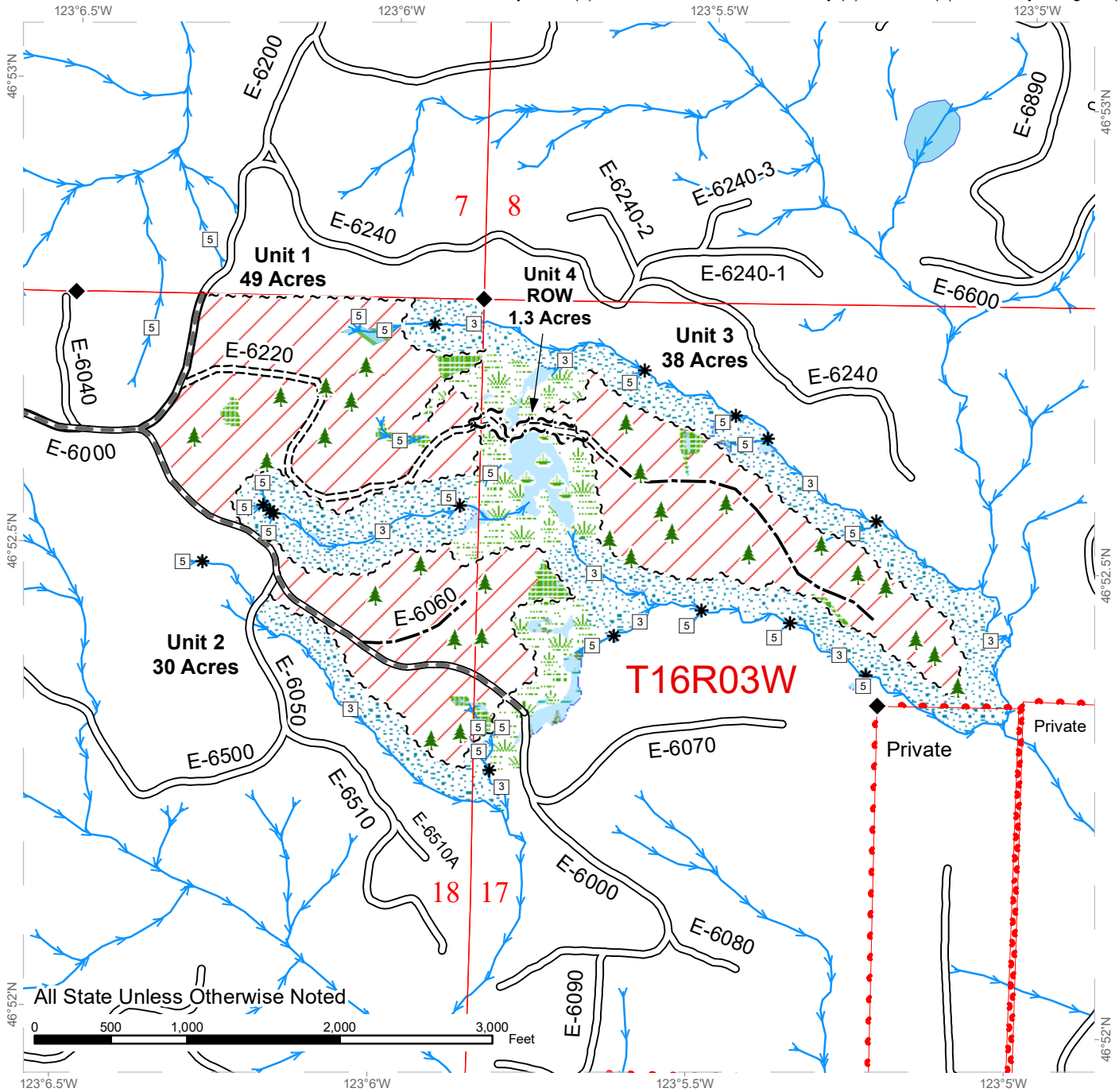

	Variable Retention Harvest		Existing Roads		Streams
	Non-tradeable Leave Tree Area		Required Pre-Haul Maintenance		Stream Type
	Leave Tree Area		Required Construction		Stream Type Break
	Wetlands - Non-forested		Optional Construction		Leave Tree Area <1/4-acre
	Forested Wetland		Sale Boundary Tags		Survey Monument
	Wetland Mgt Zone		Right of Way Tags		
	Riparian Mgt Zone		Property Line		



DRIVING MAP

SALE NAME: RHONE
 AGREEMENT#: 30-101101
 TOWNSHIP(S): T16R3W
 TRUST(S): Charitable/Educational/Peal & Reformatory Instit. (6), Common School and Indemnity (3), Escheat (9), University - Original (11)

REGION: South Puget Sound Region
 COUNTY(S): Thurston
 ELEVATION RGE: 200-680

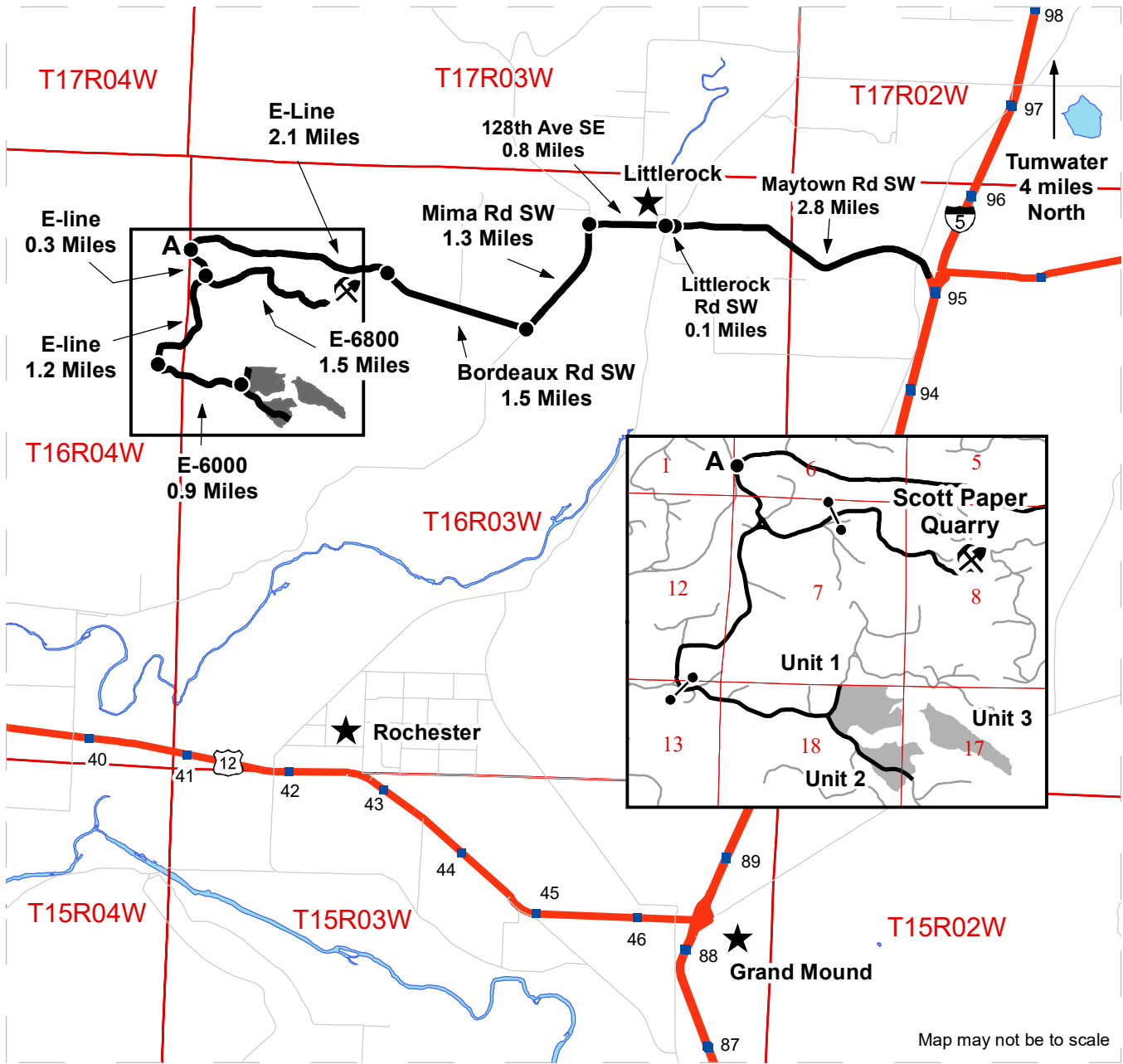

- Timber Sale Unit
- Haul Route
- Highway
- Other Route
- Rock Pit
- Town
- Distance Indicator
- Milepost Marker
- Gate (H957)

DRIVING DIRECTIONS:

From I-5 (exit 95): Turn west onto Maytown Rd SW for 2.8 miles. Continue straight onto Little Rock Rd SW for 0.1 miles. Continue straight onto 128th Ave SE for 0.8 miles. Turn left onto Mima Rd SW for 1.3 miles. Turn right onto Bordeaux Rd SW for 1.5 miles. Bordeaux becomes the E-line for an additional 2.1 miles. Then turn left to stay on E-line (Indicator A end of pavement).

Units: From indicator A stay on E-line for 1.5 miles then turn right onto E-6000 for 0.9 miles. Unit 3 is not directly accessible by road until after new construction. Walk in from E-6240 or E-6000.

Quarry: From indicator A stay on E-line for 0.3 miles then turn left onto E-6800 for 1.5 miles.

