



WASHINGTON STATE DEPARTMENT OF  
**Natural Resources**  
Peter Goldmark - Commissioner of Public Lands

## Application for Use of State-owned Aquatic Lands

**Applicant Name:** Port of Waterman  
**County:** Kitsap County  
**Water Body:** Sinclair Inlet  
**Type of Authorization - Use:** Lease – Public Access Pier  
**Authorization Number:** Not yet assigned  
**Term:** 30 years  
**Description:** This agreement will allow the use of State-owned aquatic lands for the sole purpose of a public access fishing pier. It is located on Sinclair Inlet, in Kitsap County, Washington.

An existing lease is being replaced with new contract language and extended term. The Port has requested 30 years to amortize investment.

# Port of Waterman Public Access Pier Replacement 2013

Coordinate System: Washington State Plane South  
Projection: Lambert Conformal Conic  
Datum: NAD83 HARN

## KITSAP COUNTY

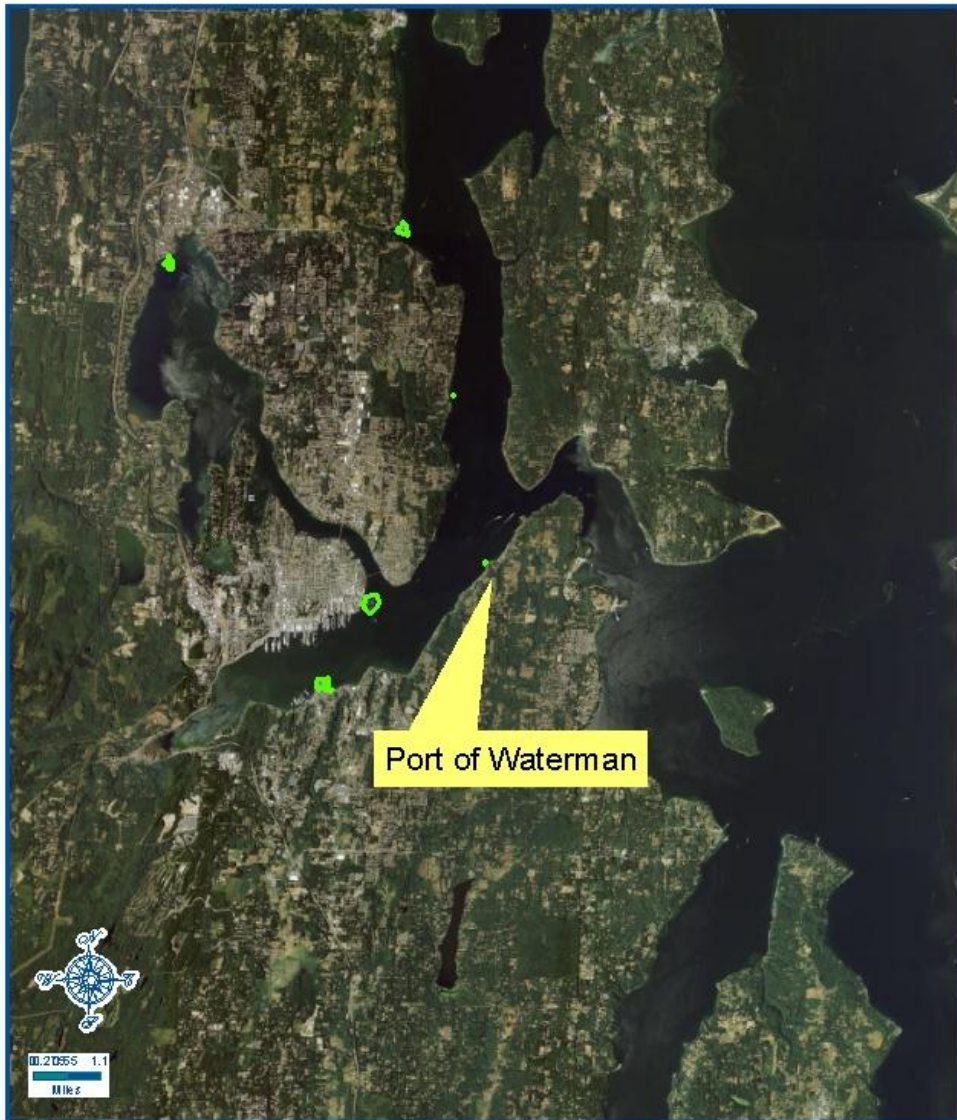

### VICINITY MAP

Every attempt was made to use the most accurate and current geographic data available. However, due to multiple sources, scales, and the currency of the data used to develop this map Washington Department of Natural Resources cannot accept responsibility for errors and omissions in the data. Furthermore, this data is not survey grade information and cannot be substituted for an official survey. Therefore, there are no warranties that accompany this material.

#### Description

**The Port is rebuilding the existing structure**

**30 year lease**

Prepared By: DO Date: 1/8/13

# Port of Waterman Public Access Pier Replacement 2013

Coordinate System: Washington State Plane South  
Projection: Lambert Conformal Conic  
Datum: NAD83 HARN

## KITSAP COUNTY



### LEASE AREA MAP

Every attempt was made to use the most accurate and current geographic data available. However, due to multiple sources, scales, and the currency of the data used to develop this map Washington Department of Natural Resources cannot accept responsibility for errors and omissions in the data. Furthermore, this data is not survey grade information and cannot be substituted for an official survey. Therefore, there are no warranties that accompany this material.

Description
<b>The Port is rebuilding the existing structure</b>
<b>30 year lease</b>
Prepared By: DO    Date: 1/8/13