



WASHINGTON STATE DEPARTMENT OF  
**Natural Resources**  
Peter Goldmark - Commissioner of Public Lands

## Application for Use of State-owned Aquatic Lands

**Applicant Name:** PacifiCorp Energy  
**County:** Cowlitz County  
**Water Body:** Lewis River  
**Type of Authorization - Use:** Easement – Truss Bridge & Water Line  
**Authorization Number:** 51-089625  
**Term:** 30 years

**Description:** This agreement would allow the continued use of State-owned aquatic lands for the sole purpose of an existing truss bridge and attached water line. It is located on the Lewis River, in Cowlitz County, Washington.

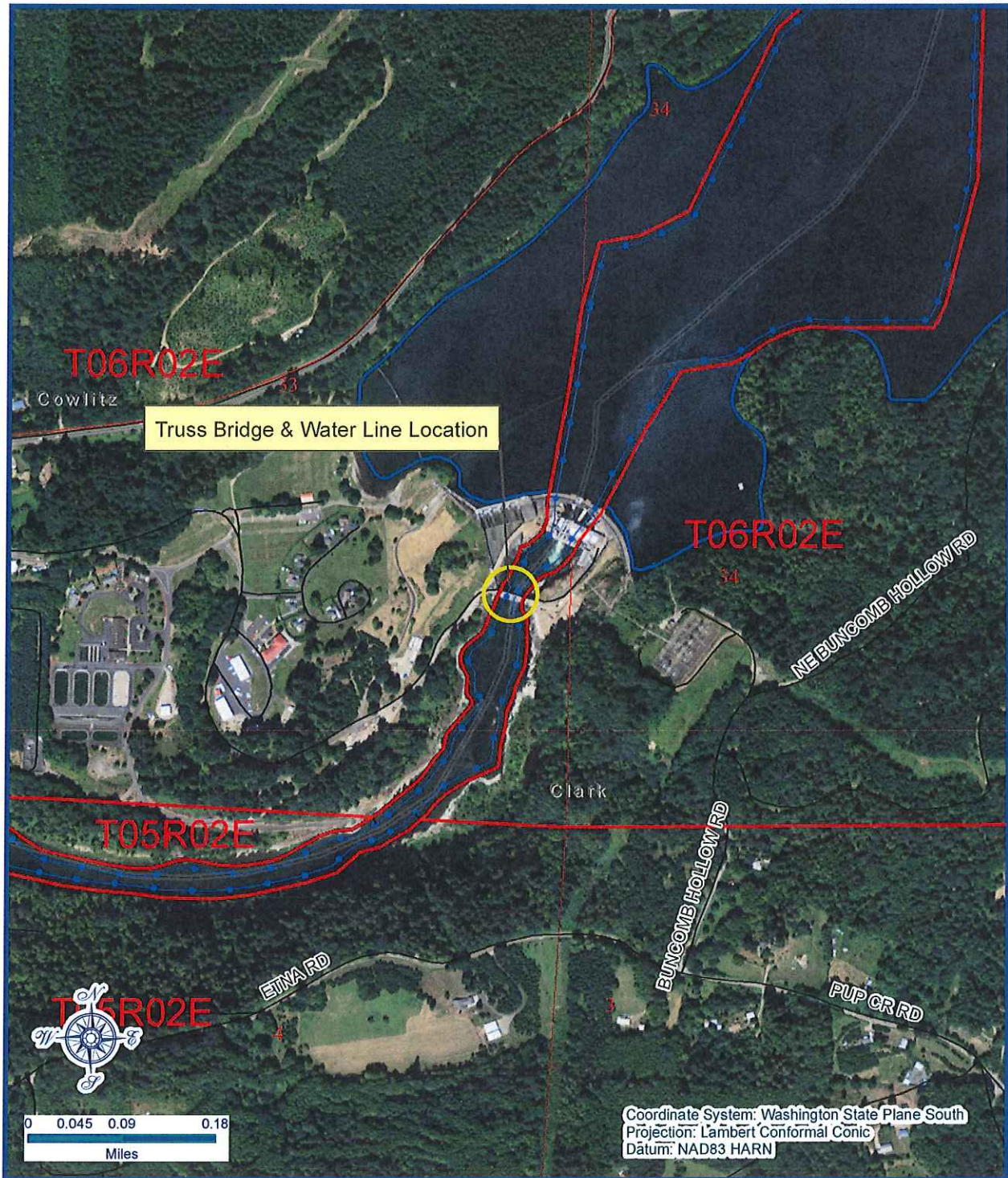

## Vicinity Map

Every attempt was made to use the most accurate and current geographic data available. However, due to multiple sources, scales, and the currency of the data used to develop this map Washington Department of Natural Resources cannot accept responsibility for errors and omissions in the data. Furthermore, this data is not survey grade information and cannot be substituted for an official survey. Therefore, there are no warranties that accompany this material

## Legal Description

Lat: 45.95595N, Long: 122.55181W

Section 33, Township 05N, Range 02E, W.M.

Prepared By: MLB Date: 01/31/2013