



WASHINGTON STATE DEPARTMENT OF
Natural Resources
Peter Goldmark - Commissioner of Public Lands

Application for Use of State-owned Aquatic Lands

Applicant Name: Burlington Northern Santa Fe Railway Company
County: Cowlitz County
Water Body: Cowlitz River
Type of Authorization - Use: Easement – Railroad Bridge
Authorization Number: 51-093041
Term: 30 years

Description: This agreement will allow the use of State-owned aquatic lands for the sole purpose of replacement, operation, and maintenance of one (1) Railroad Bridge. It is located in the Cowlitz River, in Cowlitz County, Washington.

BNSF Bridge Replacement Project, MP 81.4
Authorization No. 51-093041
Authorized Use: Railroad Bridge
Location: Cowlitz River, Cowlitz County

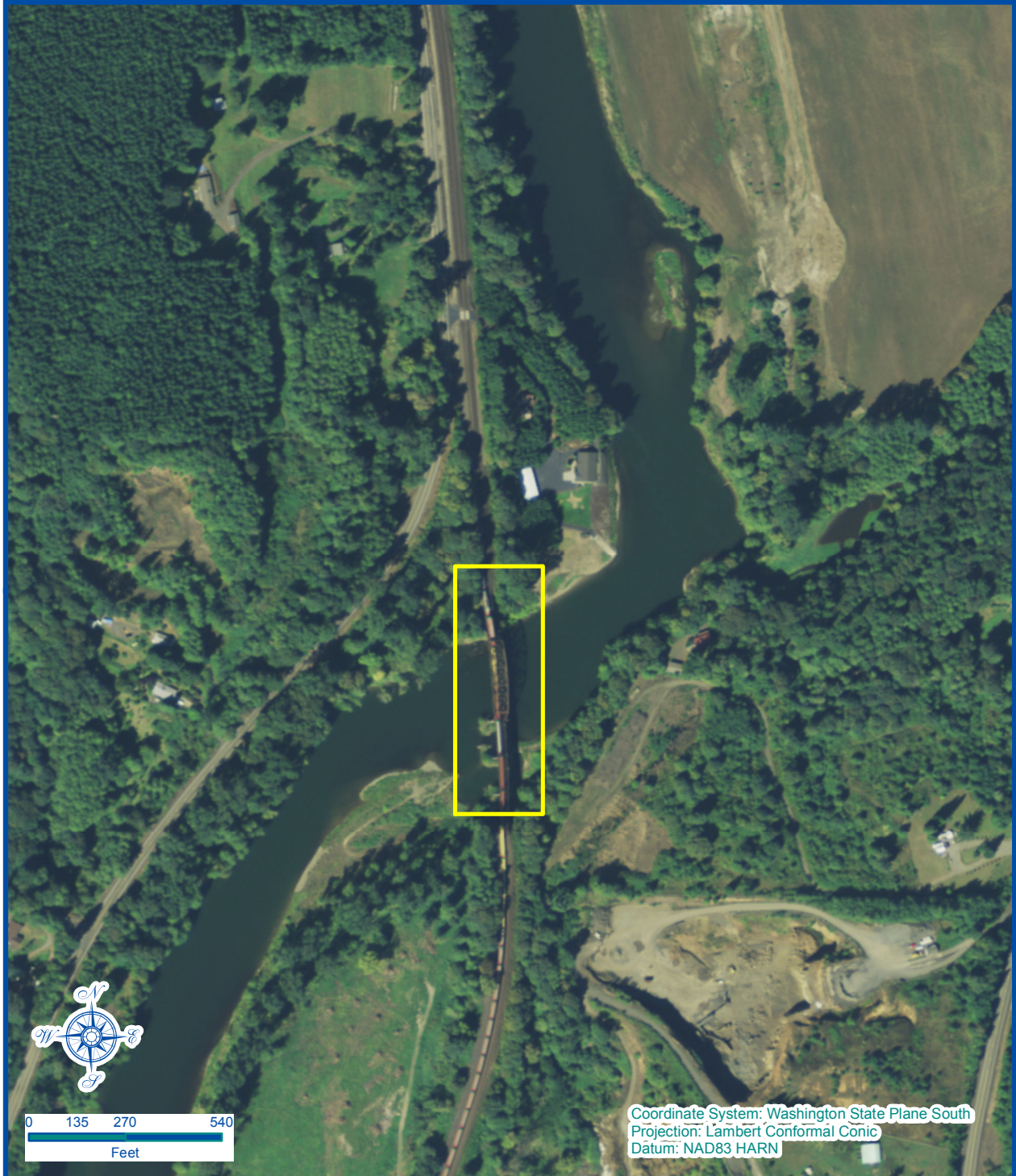

Vicinity Map

Every attempt was made to use the most accurate and current geographic data available. However, due to multiple sources, scales, and the currency of the data used to develop this map Washington Department of Natural Resources cannot accept responsibility for errors and omissions in the data. Furthermore, this data is not survey grade information and cannot be substituted for an official survey. Therefore, there are no warranties that accompany this material

Legal Description
**A portion of the SE 1/4 of Section 9,
Township 10 North, Range 2 West, W.M.
and a portion of the NE 1/4 of Section 16,
Township 10 North, Range 2 West, W.M.**

Prepared By: BK Date: 12/8/2015