



WASHINGTON STATE DEPARTMENT OF
Natural Resources
Peter Goldmark - Commissioner of Public Lands

Application for Use of State-owned Aquatic Lands

Applicant Name: Port of Illahee
County: Kitsap County
Water Body: Puget Sound – Port Washington Narrows
Type of Authorization - Use: Lease – Public access pier
Authorization Number: Not Yet Assigned
Term: 12 years

Description: This agreement will allow the use of State-owned aquatic lands for the sole purpose of Public Access Pier. It is located on Port Washington Narrows, in Kitsap County, Washington.

Current lease has expired. No-fee agreement

**Port Illahee
Lease - Public Access Dock
New Lease - Replace Expired Lease**

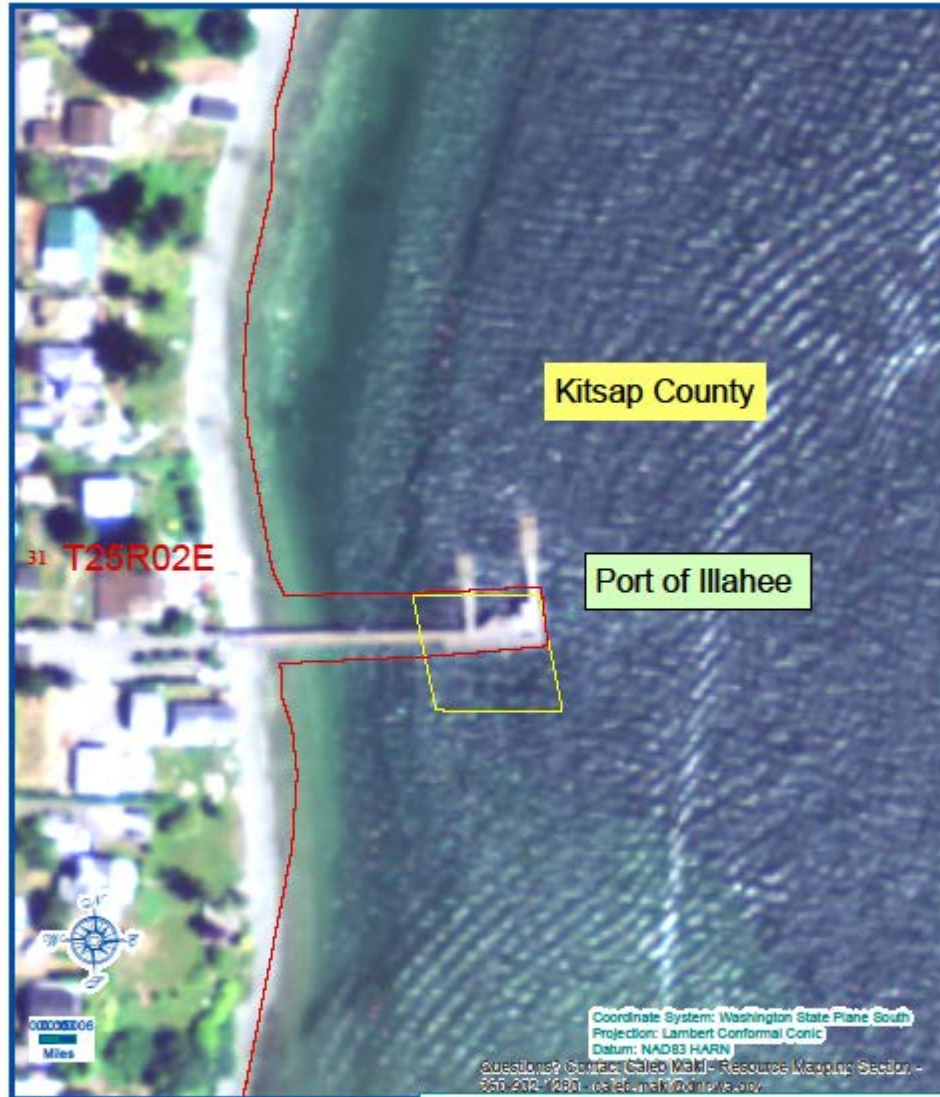

VICINITY MAP

Every attempt was made to use the most accurate and current geographic data available. However, due to multiple sources, scales, and the currency of the data used to develop this map Washington Department of Natural Resources cannot accept responsibility for errors and omissions in the data. Furthermore, this data is not survey grade information and cannot be substituted for an official survey. Therefore, there are no warranties that accompany this material.

Description

Reauthorization for existing facility

Prepared By: DO Date: 6/8/16

**Port Illahee
Lease - Public Access Dock
New Lease - Replace Expired Lease**



VICINITY MAP

Every attempt was made to use the most accurate and current geographic data available. However, due to multiple sources, scales, and the currency of the data used to develop this map Washington Department of Natural Resources cannot accept responsibility for errors and omissions in the data. Furthermore, this data is not survey grade information and cannot be substituted for an official survey. Therefore, there are no warranties that accompany this material.

Description

Reauthorization for existing facility

Prepared By: DO Date: 6/8/16