



WASHINGTON STATE DEPARTMENT OF
Natural Resources
Peter Goldmark - Commissioner of Public Lands

Application for Use of State-owned Aquatic Lands

Applicant Name: Parks – St. Parks & Rec Comm
County: San Juan County
Water Body: Rosario Strait
Type of Authorization - Use: Lease – Public Access
Authorization Number: 20-093902
Term: 30 years

Description: This agreement will allow the use of State-owned aquatic lands for the sole purpose of a Public Access dock and mooring buoy field. It is located in Rosario Strait, in San Juan County, Washington.

The proposed Lease is for the Bedlands only, Commissioner's Order No. 20-008851 is in place for the Tideland Withdrawal.

Posted 3/17/2016

Revised 7/26/2017

Vicinity Map

WA STATE PARKS & REC COMM
 Authorization No. 20-093902
 Use: PUBLIC ACCESS
 Location: JAMES ISLAND



WASHINGTON STATE DEPARTMENT OF
Natural Resources
 Peter Goldmark - Commissioner of Public Lands

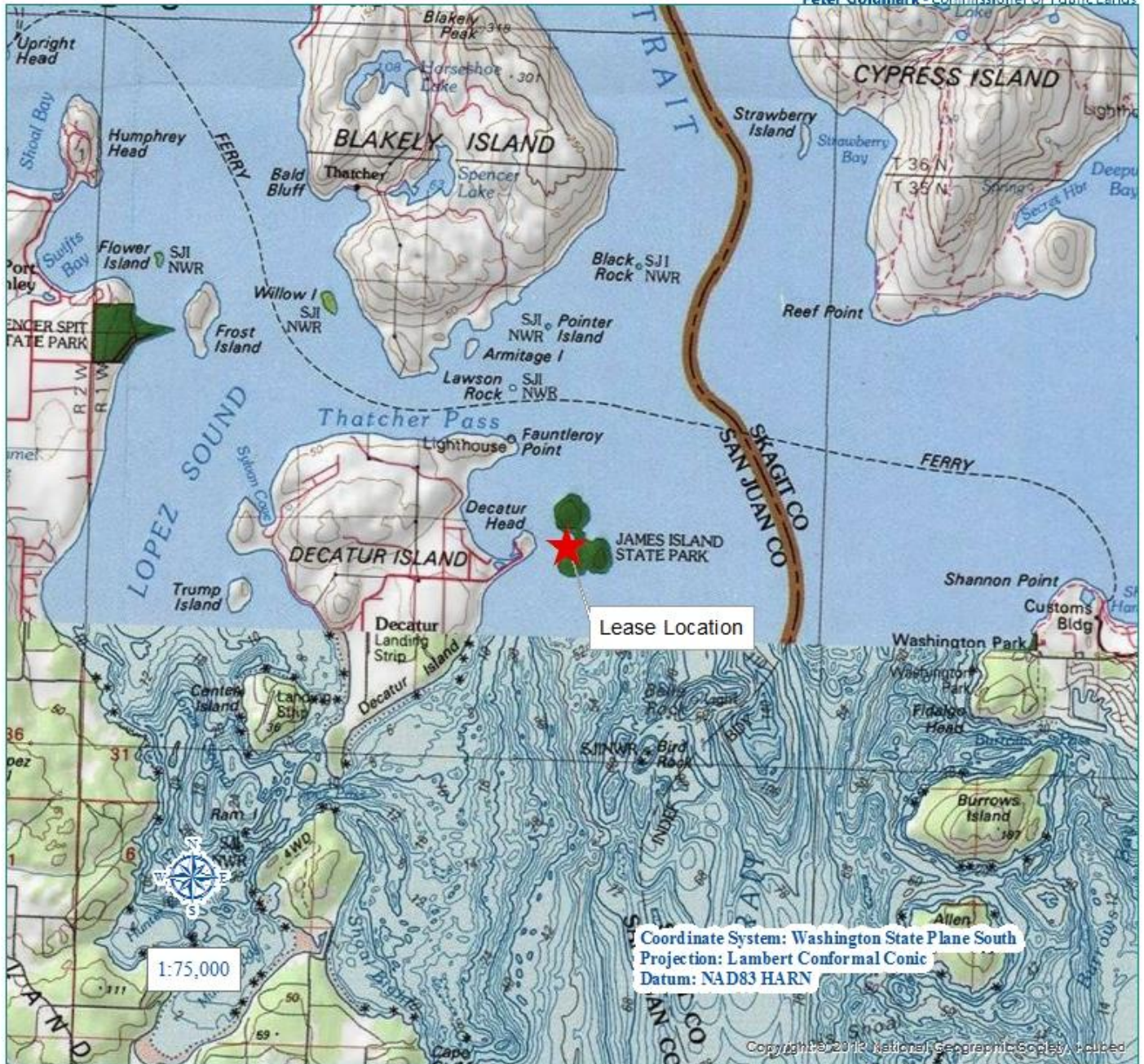

Every attempt was made to use the most accurate and current geographic data available. However, due to multiple sources, scales, and the currency of the data used to develop this map, Washington Department of Natural Resources cannot accept responsibility for errors and omissions in the data. Furthermore, this data is not survey grade information and cannot be substituted for an official survey. Therefore, there are no warrants that accompany this material.

Legal Description:
 Latitude 48.5126 N
 Longitude -122.775178 W

Decimal Degrees

Ptn of Sections 14 & 23,, Township 35 N, Range 1 W, W. M.

Prepared By: LK Date: 3/16/2016