



Board of Natural Resources

Product Sales & Leasing Division

Product Sales Program

May 14, 2024

Agenda

- April 2024 Results
- Fiscal Year 2024 Update
- Current Proposed Sales (Action Item)

April 2024 Results

SALES OFFERED

- 8 sales
- 31.2 mmbf
- \$8.6 million
- \$277/mbf

SALES SOLD

- 8 sales
- 28.8 mmbf
- \$10.4 million
- \$360/mbf
- Avg Bids: 3.35



Fiscal Year 2024 Update

DNR FY 24 Timber Sales

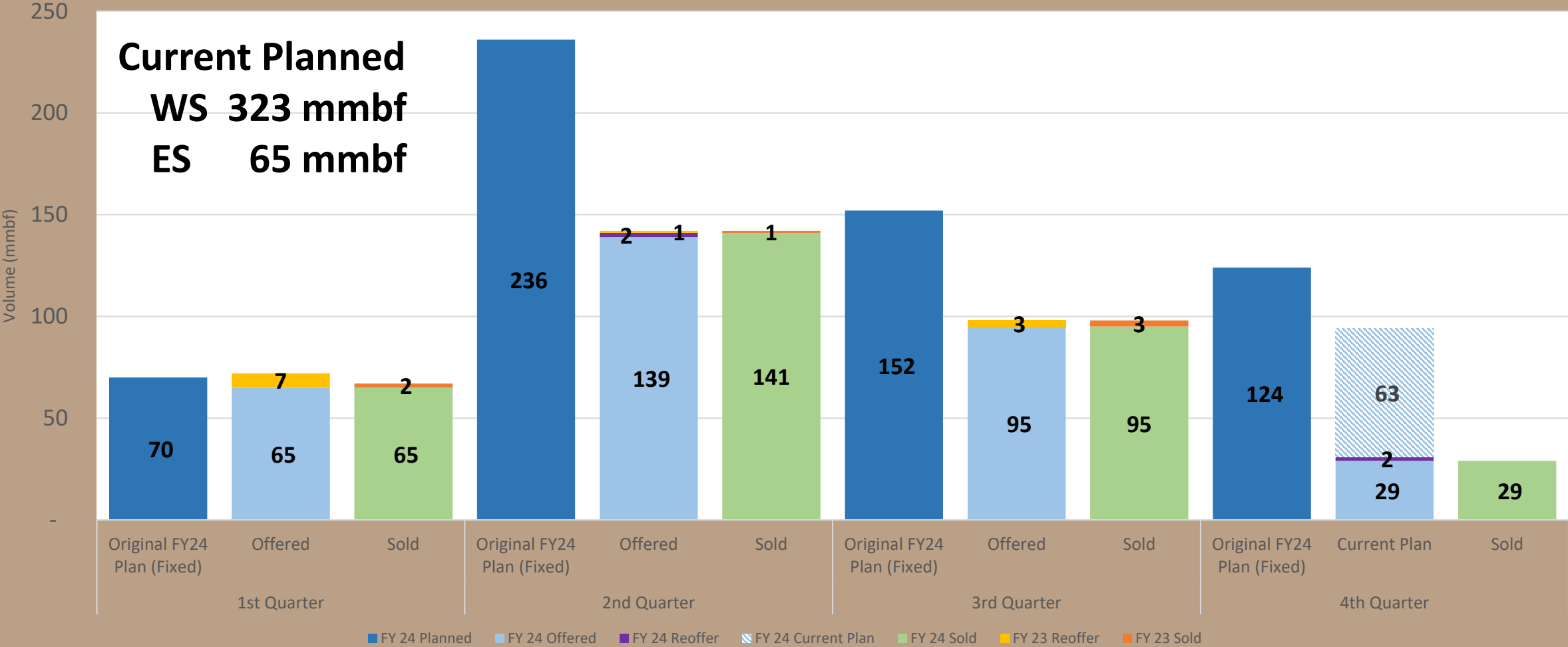

Current Proposed Sales

Total Proposal

- 11 sales
- 48.7 mmbf
- \$16.3 million
- \$334/mbf



Current Proposed Sales

Westside Sale Proposal Acreages

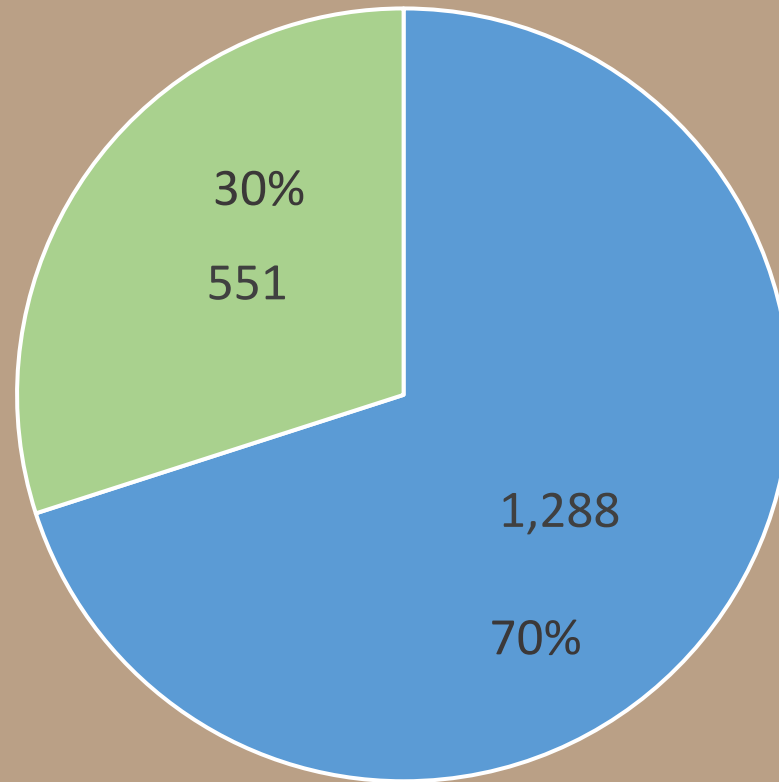

■ Net Harvest Acres ■ Acres Conserved



DEW DOG TIMBER SALE 30-103622



Conservation Facts

Original planned area: **136 ac**

Final harvest area: **120 ac**

Conserved area: **16 ac**

Percent contributed to Long-term forest cover: **12%**

Certifications

Sustainable Forestry Initiative

Forest Stewardship Council

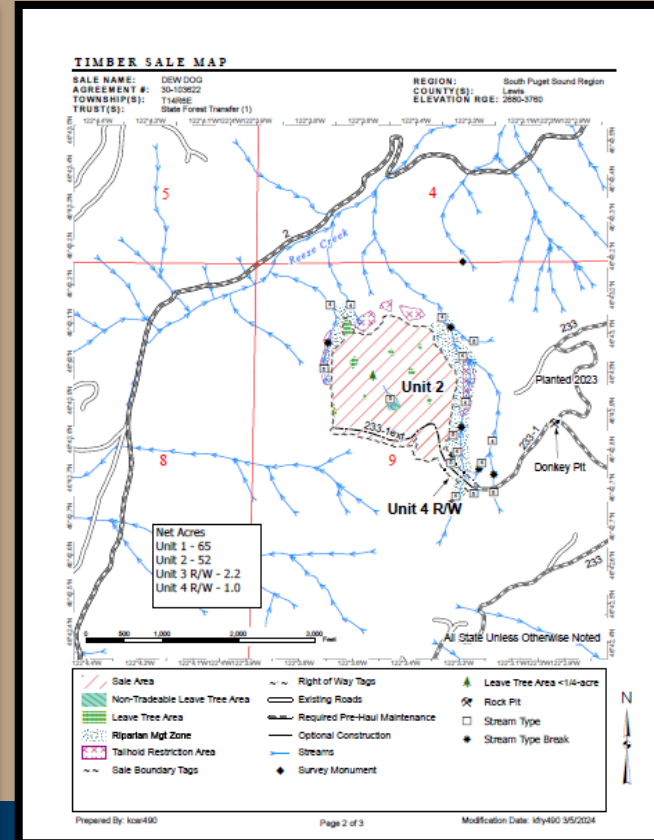
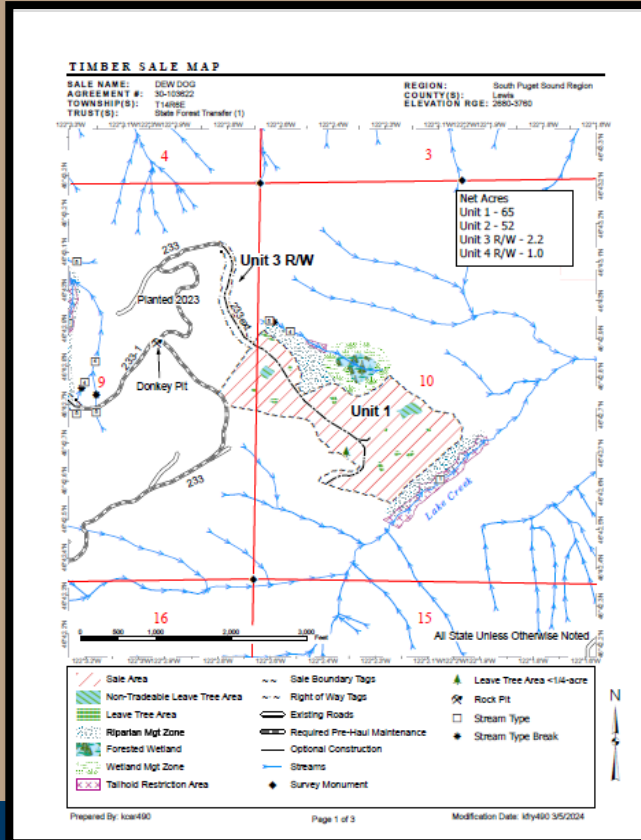

DEW DOG TIMBER SALE 30-103622

Unit	Acres	Harvest Type	Stand Origin	SDS
1	65	VRH	Post-1930 94 years old	Maturation I
2	52	VRH	Post-1930 94 years old	Maturation 1 (32 ac), Maturation II (20 ac)
3	2.2	ROW	Post-1930 94 years old	Maturation I
4	1.0	ROW	Post-1930 94 years old	Maturation I



RICHMOND FIRE SALVAGE TIMBER SALE 30-106277

Conservation Facts

Original planned area: **104 ac**

Final harvest area: **73 ac**

Conserved area: **29 ac**

Percent contributed to Long-term forest cover: **27%**

Chandler Fire: Started 8/25/2023

Contained 9/4/2023

48 acres

'Strike tree' retained

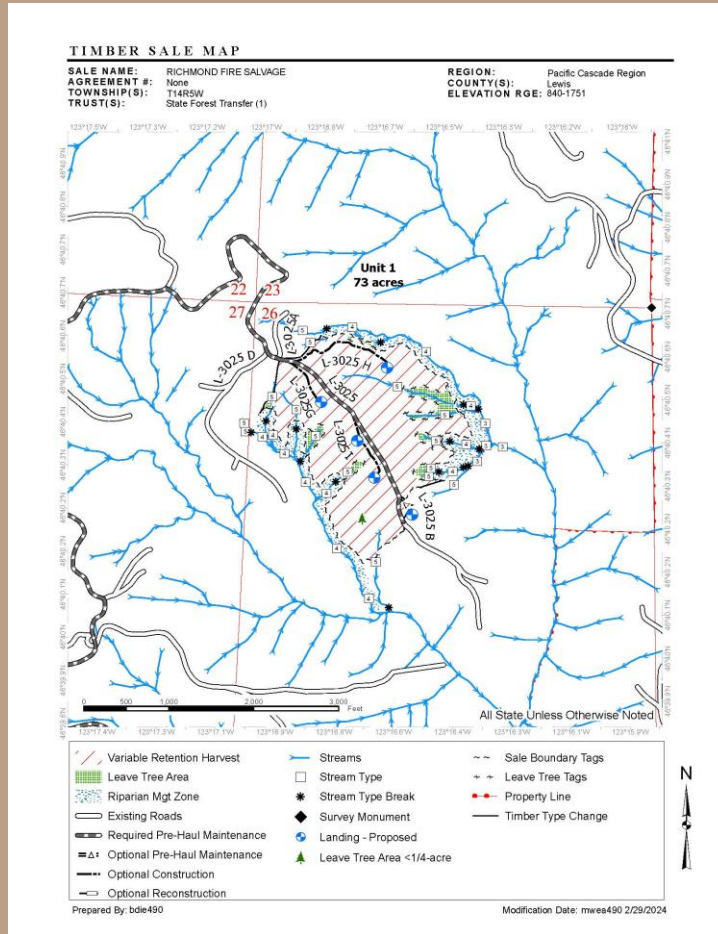

RICHMOND FIRE SALVAGE TIMBER SALE 30-106277



SALT and PEPPER TIMBER SALE 30-103769

Conservation Facts

Original planned area: **101 ac**

Final harvest area: **66 ac**

Conserved area: **35 ac**

Percent contributed to Long-term forest cover: **35%**

TIMBER SALE MAP

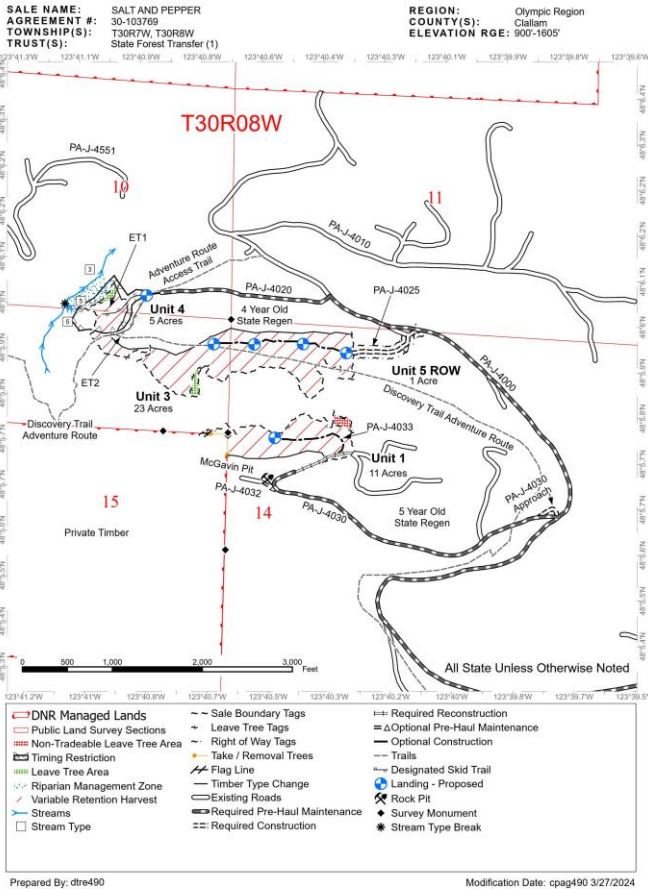

TIMBER SALE MAP

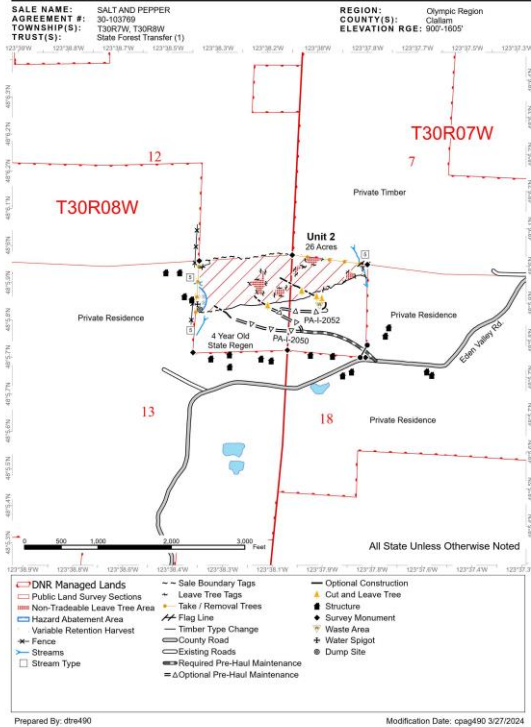

Sale Design Considerations:

- Delineation/exclusion of over 26 acres of Old Growth
- Diameter restriction on harvest (60" DBH)
- QE evaluation/assessment of risks associated with potential u/s slopes.
- Cliffs identified and excluded from harvest area w/biologist memo.
- Olympic Adventure Trail contract clauses to minimize impacts.

SALT and PEPPER TIMBER SALE 30-103769



Unit 1 –
Mat I



Unit 3 –
Mat II



Unit 2 –
Mat II



Unit 4 –
Mat I



SALT and PEPPER TIMBER SALE 30-103769

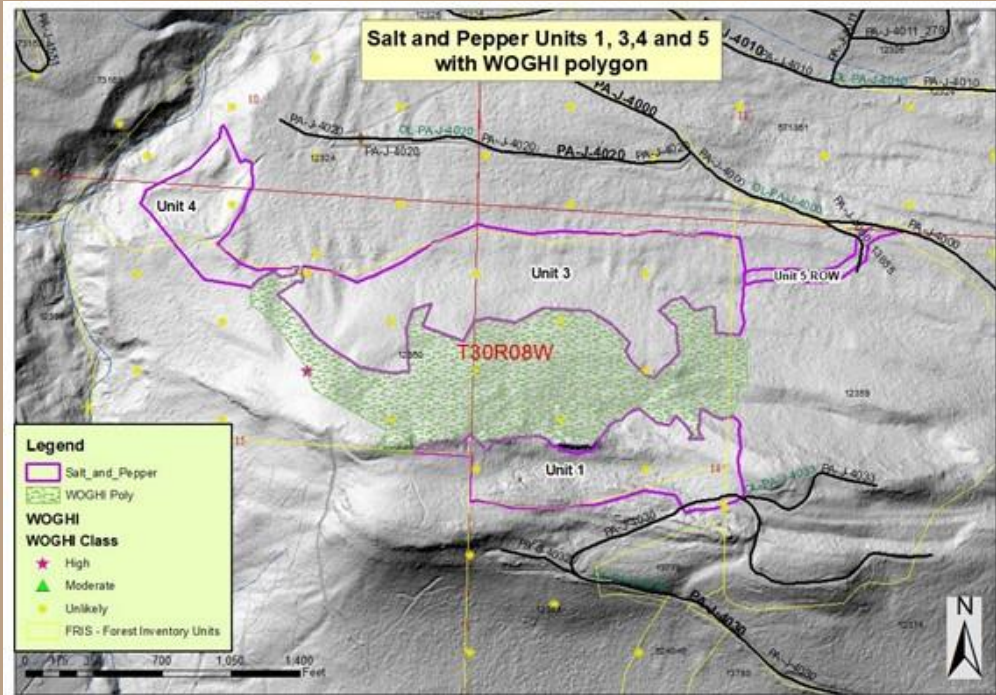

Delineated and excluded Old Growth patch in green

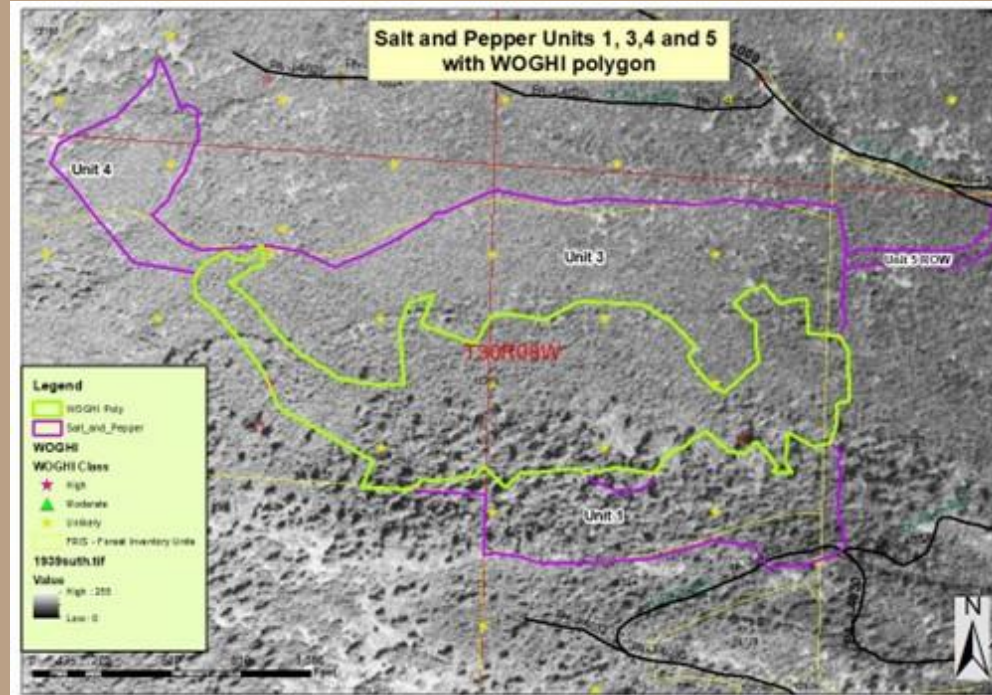

1939 aerial photo illustrating stand structure difference b/t harvest area and Old Growth



BOLOGNA TIMBER SALE 30-105951

Conservation Facts

Original planned area: **120 ac**

Final harvest area: **92 ac**

Conserved area: **28 ac**

Percent contributed to Long-term forest cover: **23%**

TIMBER SALE MAP

SALE NAME: BOLOGNA
 AGREEMENT #: 30-105951
 TOWNSHIP(S): T29R7E
 TRUST(S): Common School (3), Charitable/Educational/Penal & Reformatory Instit. (6), Normal School (8), State Forest Transfer (1)

REGION: Northwest Region
 COUNTY(S): Snohomish
 ELEVATION RGE: 600-2120

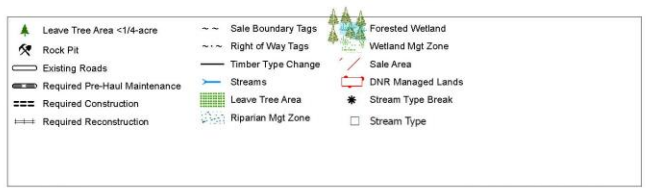
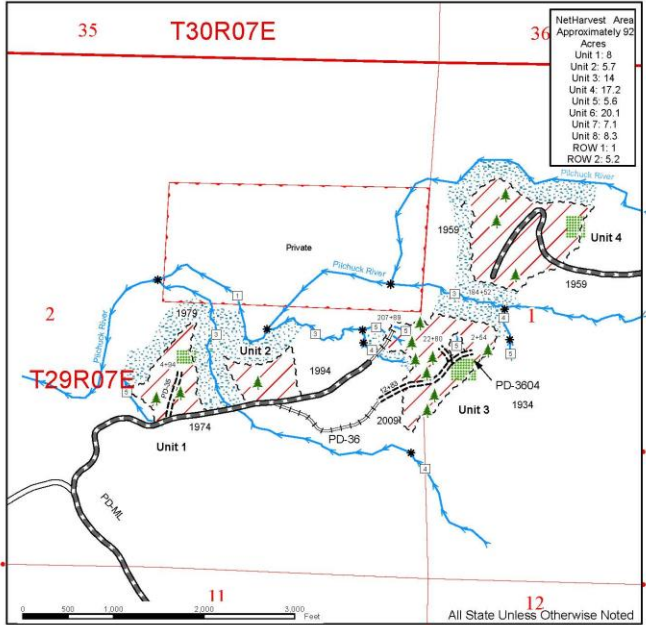

Prepared By: jam490
 Modification Date: bstz490 1/18/2024

TIMBER SALE MAP

SALE NAME: BOLOGNA
 AGREEMENT #: 30-105951
 TOWNSHIP(S): T29R7E
 TRUST(S): Common School (3), Charitable/Educational/Penal & Reformatory Instit. (6), Normal School (8), State Forest Transfer (1)

REGION: Northwest Region
 COUNTY(S): Snohomish
 ELEVATION RGE: 600-2120

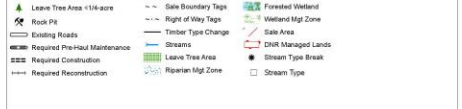
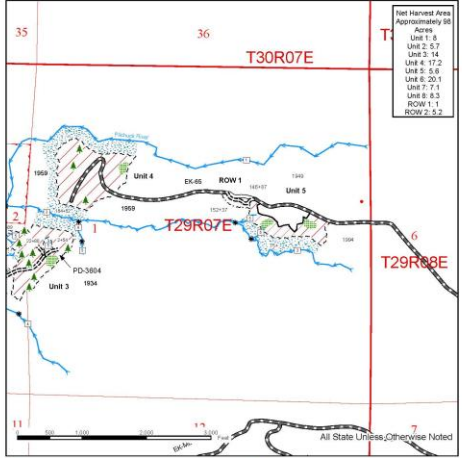

Prepared By: jam490
 Modification Date: bstz490 1/22/2024

TIMBER SALE MAP

SALE NAME: BOLOGNA
 AGREEMENT #: 30-105951
 TOWNSHIP(S): T29R7E
 TRUST(S): Common School (3), Charitable/Educational/Penal & Reformatory Instit. (6), Normal School (8), State Forest Transfer (1)

REGION: Northwest Region
 COUNTY(S): Snohomish
 ELEVATION RGE: 600-2120

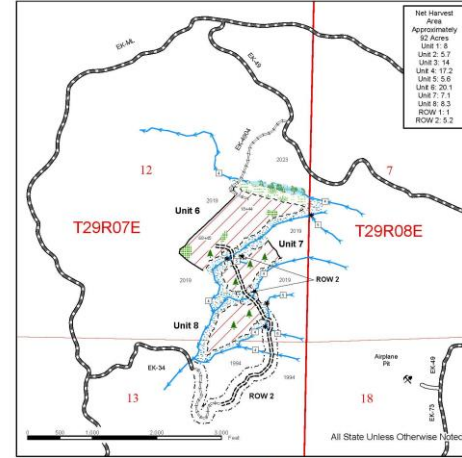

Prepared By: jam490
 Modification Date: bstz490 1/22/2024

Sale Design Considerations:

- Geologist field review to exclude pot. u/s slopes and delineate CMZ of Pilchuck R.

BOLOGNA TIMBER SALE 30-105951

Conservation Areas:

- No-harvest RMZs on Type 1, 3, and 4 streams
- No-harvest WMZ
- Excluded FP rule identified landforms (RILs)

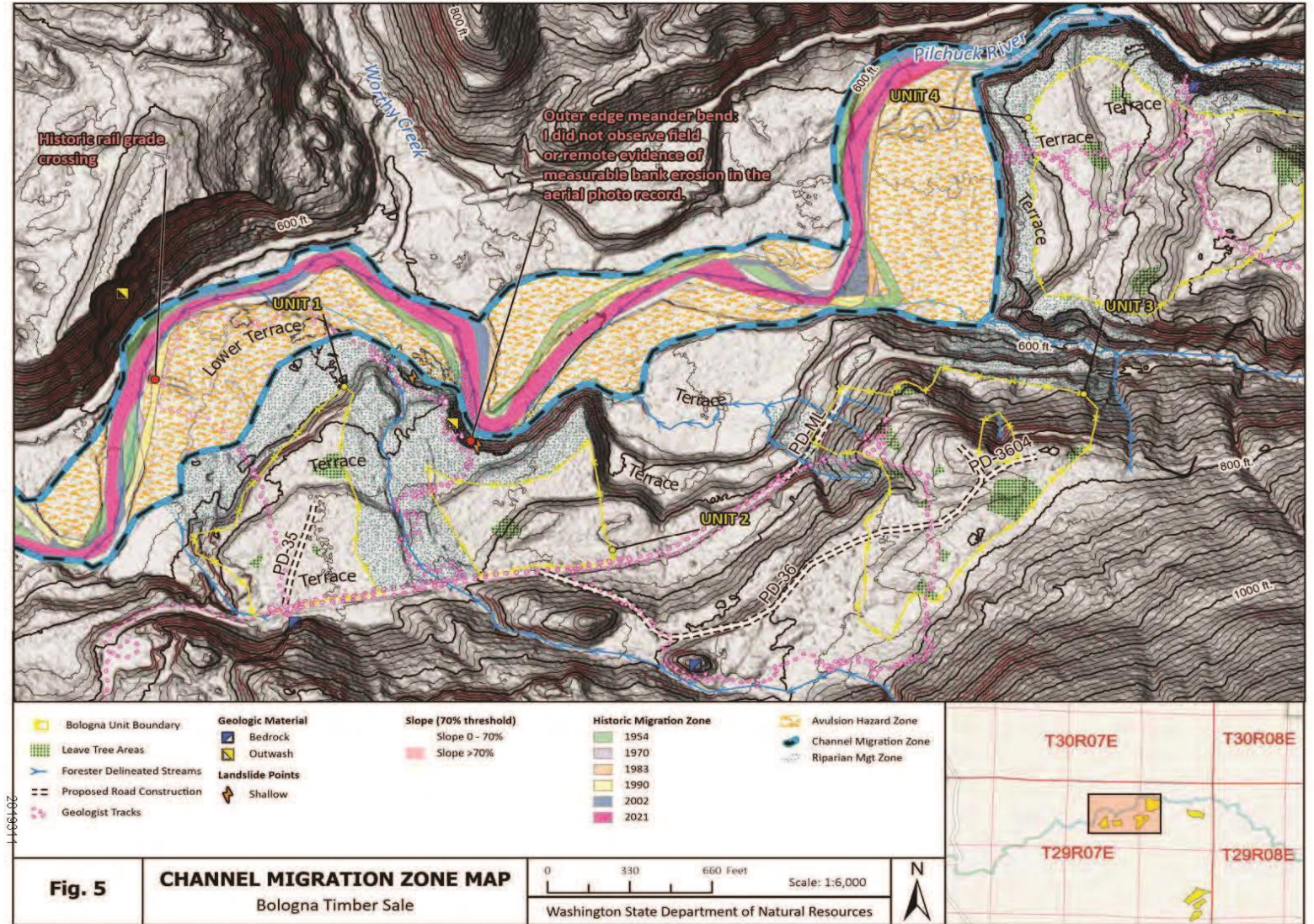

BOLOGNA TIMBER SALE 30-105951



Biomass Acc./Stem
Exclusion



Maturation II



RIDGE ENDER TIMBER SALE 30-104444

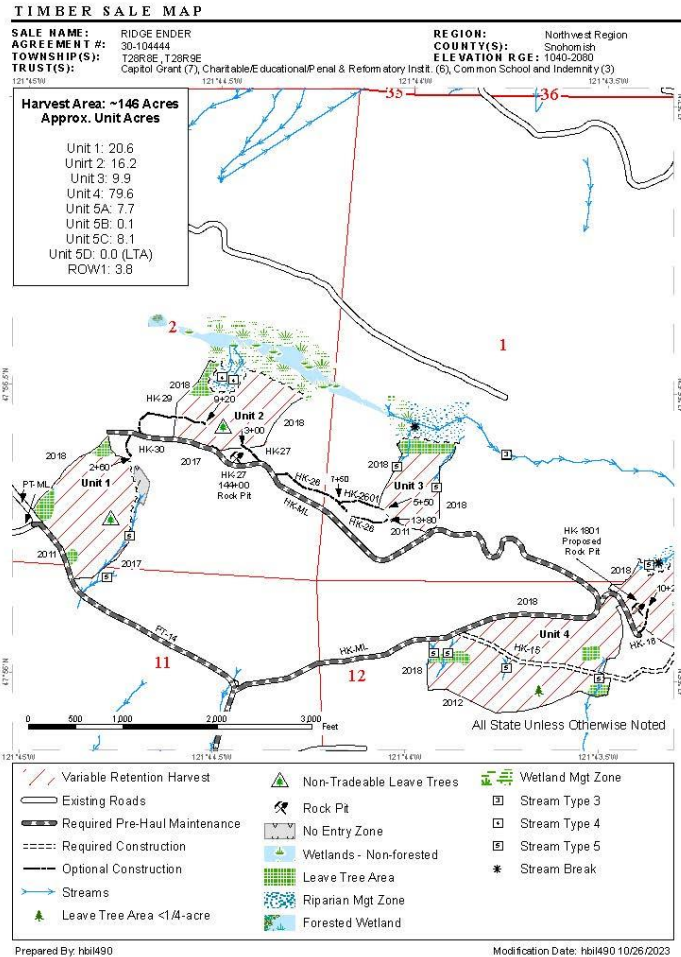

Conservation Facts

Original planned area: **220 ac**
 Final harvest area: **146 ac**
 Conserved area: **74 ac**
 Percent contributed to Long-term forest cover: **34%**

Sale Design Considerations:

- QE field evaluation and report for mitigating RILs
- A bald, cave, and two cliffs excluded from harvest

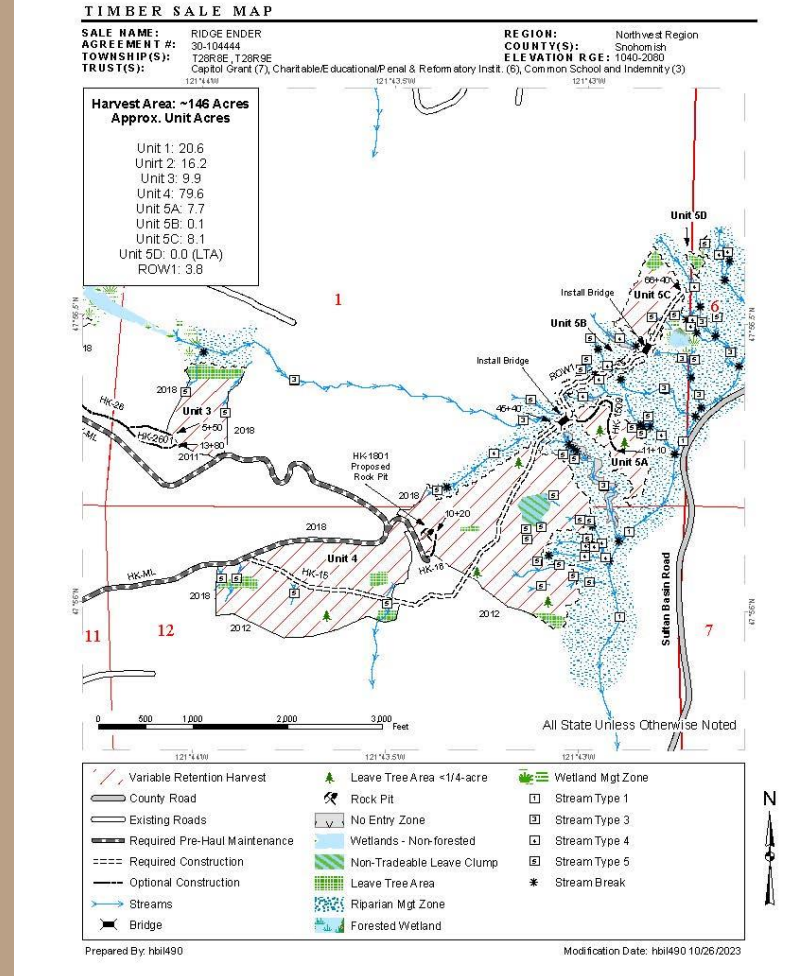

RIDGE ENDER TIMBER SALE 30-104444

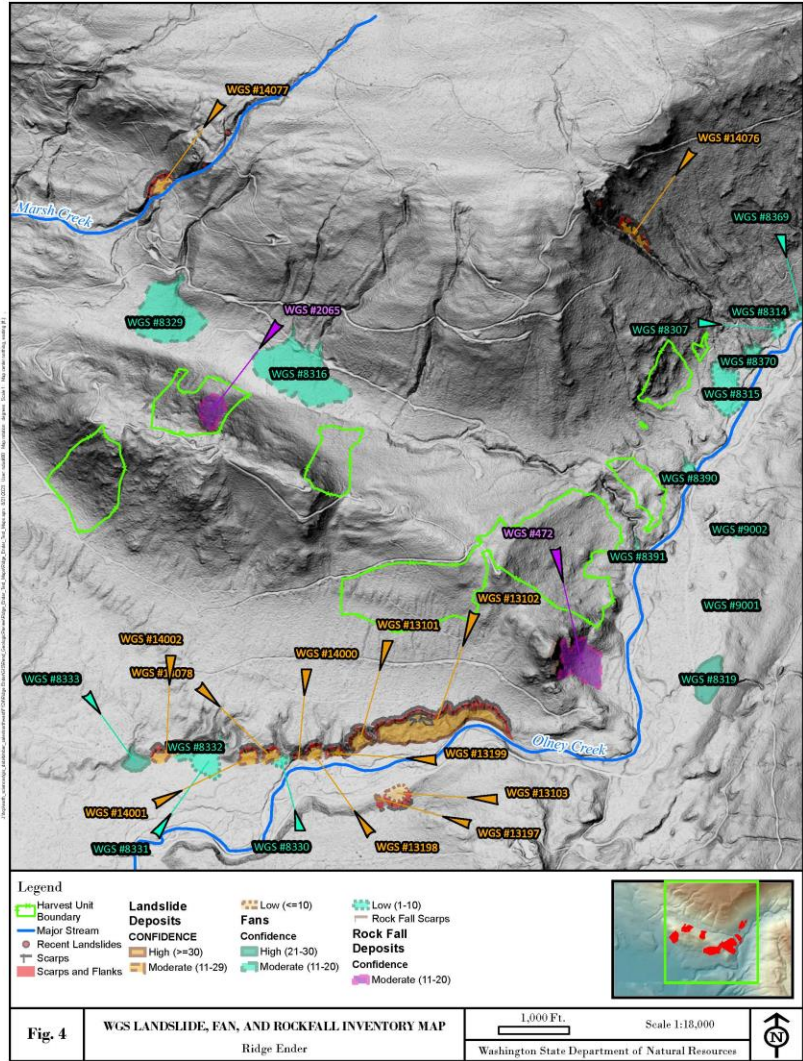
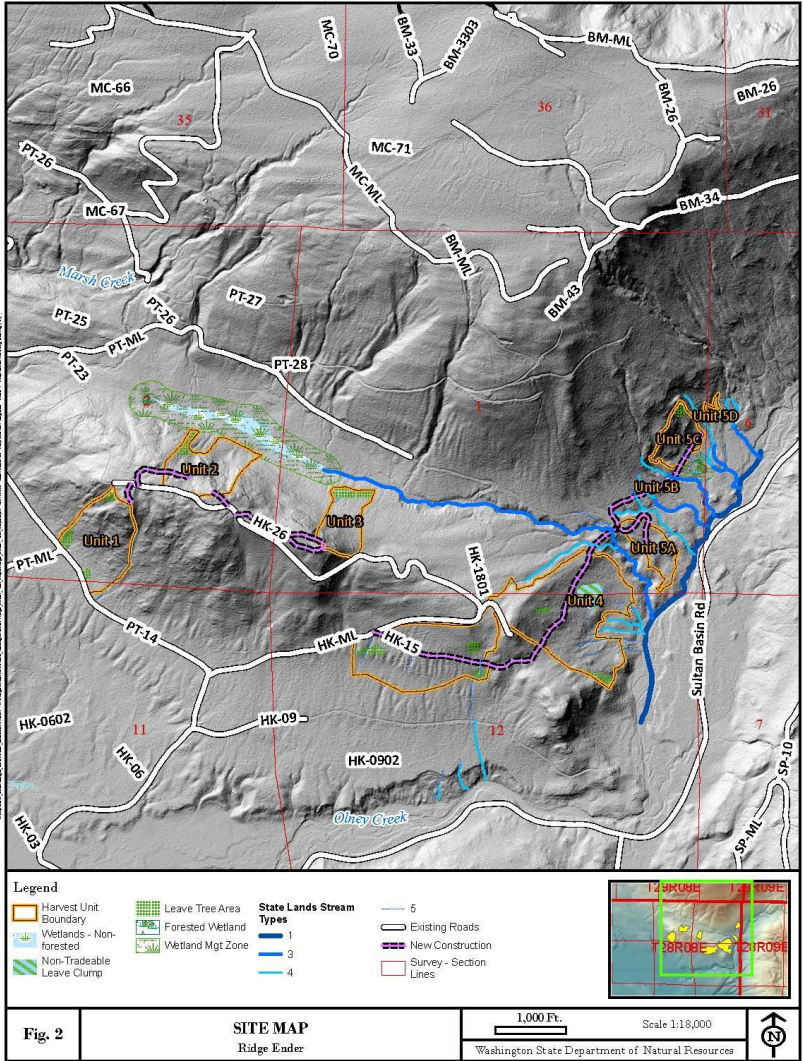

RIDGE ENDER TIMBER SALE 30-104444

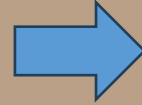
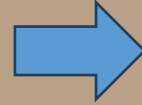
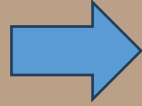

Appraised Revenue % by Trust

- 01=State Forest Board Transfer
- 03=Common School & Indemnity
- 04=Agricultural School
- 06=C.E.P. & R.I.
- 07=Capitol Building
- 08=Normal School
- 43=Landbank

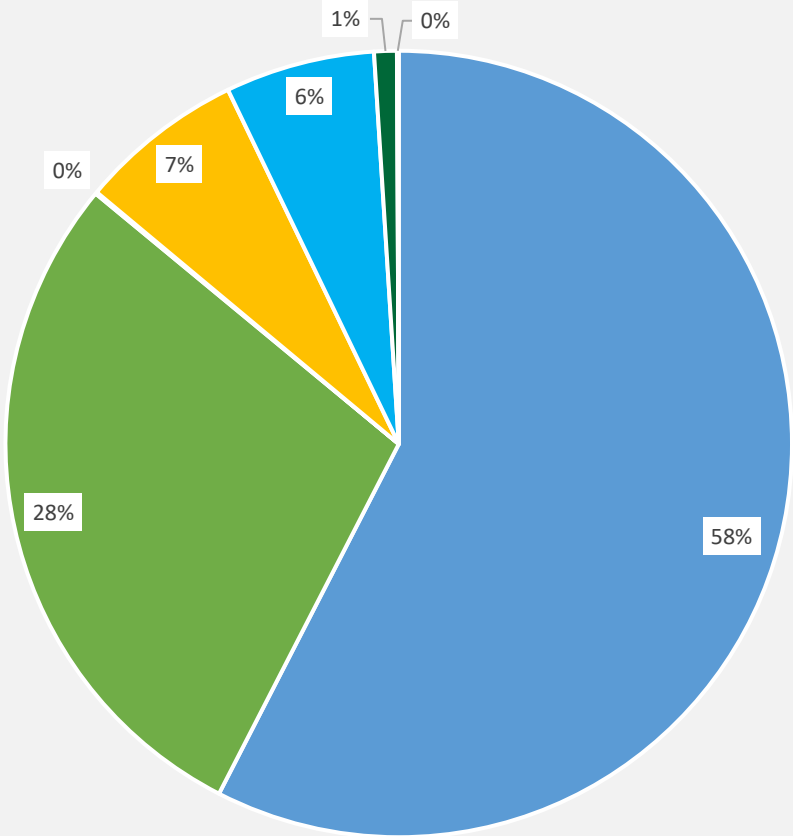

Recommend all sales be approved for auction

